

NAME: 100006680 OBJECT: 5KCP39NFBB26S DATE: 16-Feb-09 15:09:20

VENTILATION SYSTEM	
SHELL VENTS	CLOSED
ENDSHIELD (OPP. LEAD END)	CLOSED
ENDSHIELD (LEAD END)	OPEN

RBC PROPRIETARY AND CONFIDENTIAL INFORMATION  
 This document is the property of REGAL BELOIT CORPORATION ("RBC") including its subsidiaries and divisions and contains proprietary information of RBC. This document is loaned on the express condition that neither it nor the information contained therein shall be disclosed to others without the express written consent of RBC, and that the information shall be used by the recipient only as approved expressly by RBC. This document shall be returned to RBC upon its request. This document may be subject to certain restrictions under U.S. export control laws and regulations.

REVISIONS			
REV.	DESCRIPTION	DATE	APPROVED
2	CHANGED REV LEAD LEN TO 5	02/16/09	AVL

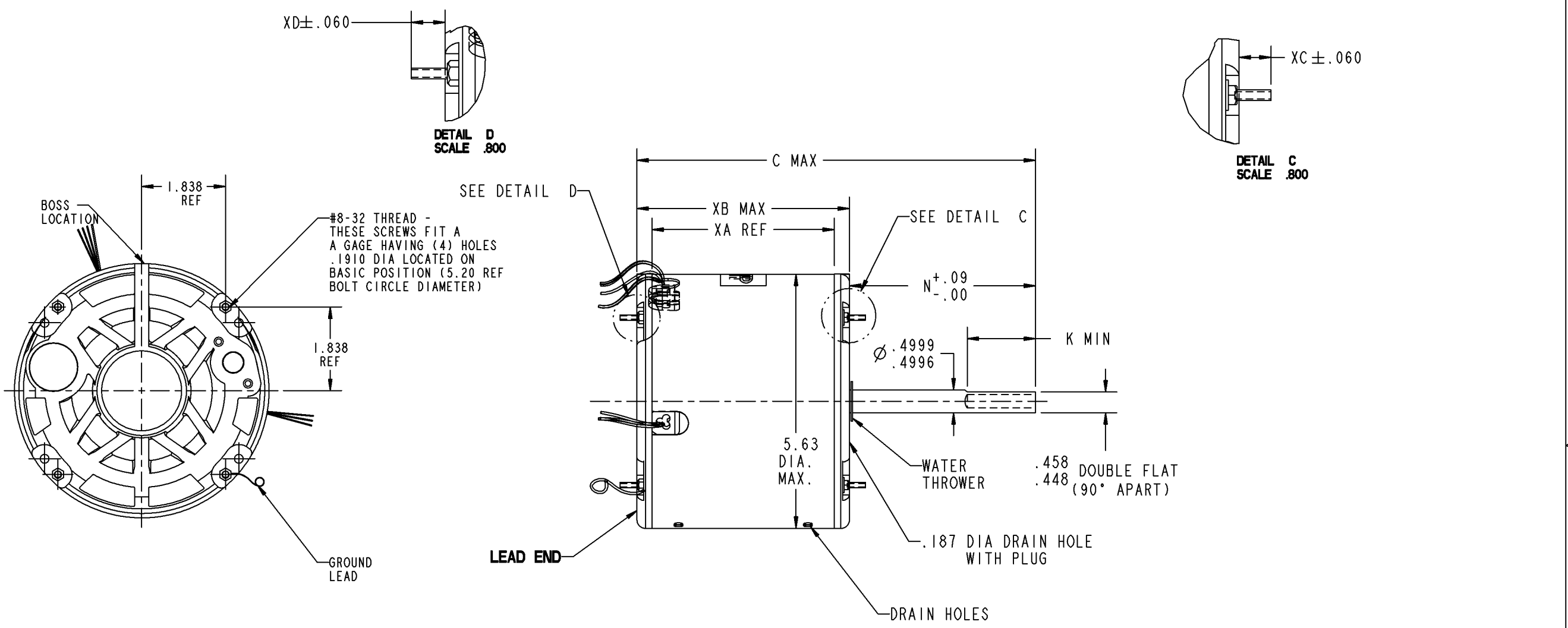

NOTE:  
 1. DIMENSIONS SHOWN ARE NOMINAL UNLESS OTHERWISE SPECIFIED.

	1.12	.84						
	XC	XD						
11.73	6.42	5.50	N/A	N/A	N/A	4.57	5.23	
C	N	K	XN	XK	LM	XA	XB	

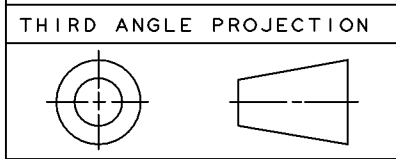

SNO	CONNECTION	COLOR	EXIT TYPE	EXIT LOC (VIEWING LE)	GAGE	MATERIAL	WALL THK	LENGTH	TERMINATION
1	COMMON LEAD	WHITE	SHELL NOTCH	3:20	18	THERMOPLASTIC	4/64	27.00	.50 BWS
2	REV LEAD	YELLOW	SHELL NOTCH	11:20	18	THERMOPLASTIC	4/64	5.00	.25 MALE 1SQC
3	CAPACITOR LEAD	BROWN	SHELL NOTCH	3:20	18	THERMOPLASTIC	4/64	27.00	.25 FQC
4	REV LEAD	ORANGE	SHELL NOTCH	11:20	18	THERMOPLASTIC	4/64	5.00	.25 MALE 1SQC
5	CAPACITOR LEAD	BRN/WHT	SHELL NOTCH	3:20	18	THERMOPLASTIC	4/64	27.00	.25 FQC
6	REV LEAD	BROWN	SHELL NOTCH	11:20	18	THERMOPLASTIC	4/64	5.00	.25 FISQC LO INS FORCE
7	HIGH SPEED LEAD	BLACK	SHELL NOTCH	3:20	18	THERMOPLASTIC	4/64	27.00	.50 BWS
8	REV LEAD	PURPLE	SHELL NOTCH	11:20	18	THERMOPLASTIC	4/64	5.00	.25 FISQC LO INS FORCE
9	GROUND	GRN-YEL	CLAMPSCREW	4:30	18	THERMOPLASTIC	2/64	12.00	#10 SERR EYELET

NAMEPLATE DATA	
MODEL	5KCP39NFBB26S
CUST P/N	STOCK NO D790
HP	1/2
RPM	825
VOLTS	208-230
HZ	60
SPEEDS	1
AMPS	3.50
CAP REQD-1	7.50µfd/370Volts
CAP REQD-2	N/R
CONN DRW*	NP24X327691
ROTATION	CCW/CW (VIEWED FROM LE)

**REGAL BELOIT** REGAL-BELOIT CORPORATION FORTWAYNE, INDIANA

TITLE **MOTOR OUTLINE**  
( CUSTOMER NAME : FASCO )

SIZE DRAWING **5KCP39NFBB26S** REV **2**

SCALE: NO ISSUED: 2/16/09 SHEET 1 of 1