

Printing Designs for Passport Holder

* Note: For below design, If you want the big letter "A" with crown design, please enter **PASS-1A** in the design code box. If you want the letter "M", please enter **PASS-1M**. Note: **Name will be print in ALL CAPITAL LETTERS.**

PASS-1A



PASS-1B



**Please key in PASS-1C, PASS-1D, PASS-1E, PASS-1F.....
PASS-1X, PASS-1Y, PASS-1Z respectively, for below design.**

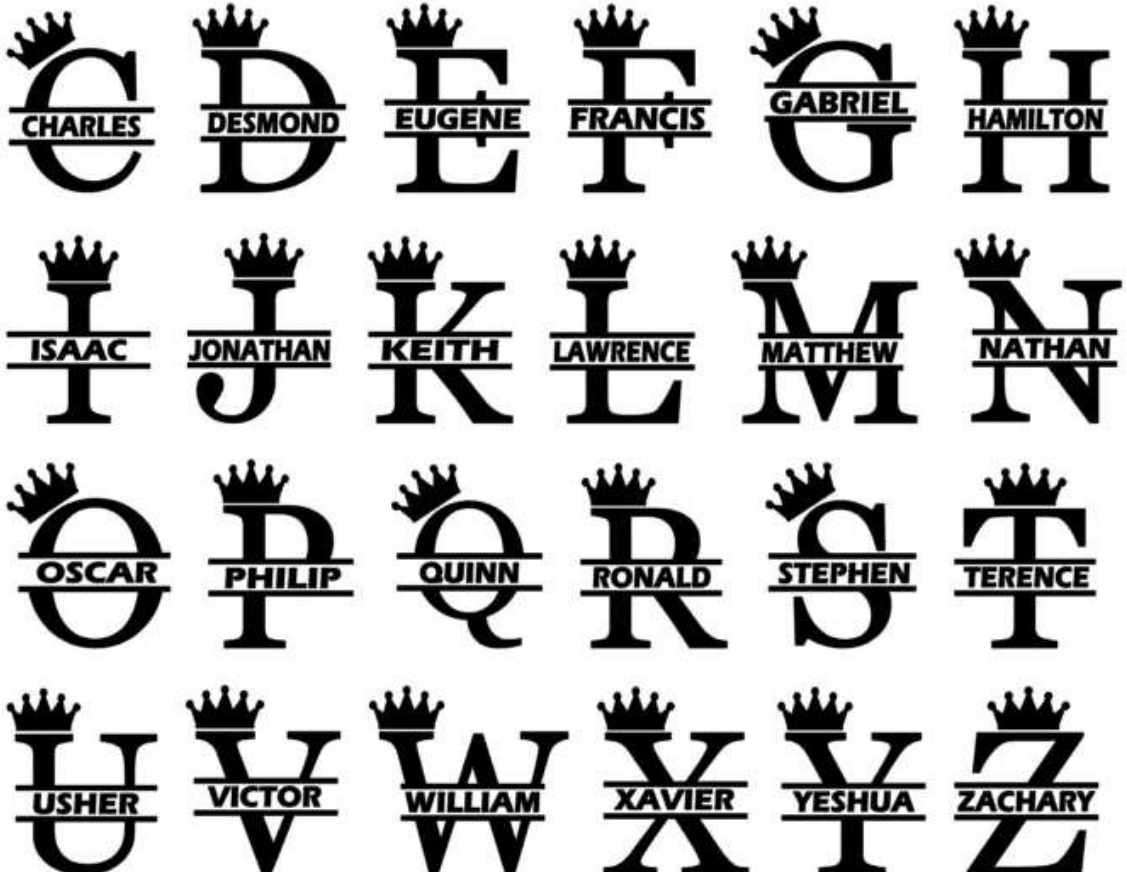

Printing Designs for Passport Holder

* Note: For below design, If you want the big letter "B" with crown design, please enter **PASS-2B** in the design code box. If you want the letter "K", please enter **PASS-2K**. Note: **Name will be print in ALL CAPITAL LETTERS.**

PASS-2A



PASS-2B



Please key in **PASS-2C, PASS-2D, PASS-2E, PASS-2F.....**
PASS-2X, PASS-2Y, PASS-2Z respectively, for below design.



Printing Designs for Passport Holder

* Note: For **PASS-3** design, name will be print in **ALL CAPITAL LETTER**.



PASS-3



PASS-4



PASS-5