

# Printing Designs for Neck Strap Holder

\* Note: For below design, If you want the big letter "A" with crown design, please enter **PASS-1A** in the design code box. If you want the letter "M", please enter **PASS-1M**. Note: **Name will be print in ALL CAPITAL LETTERS.**

**PASS-1A**



**PASS-1B**



Please key in **PASS-1C, PASS-1D, PASS-1E, PASS-1F.....**  
**PASS-1X, PASS-1Y, PASS-1Z** respectively, for below design.

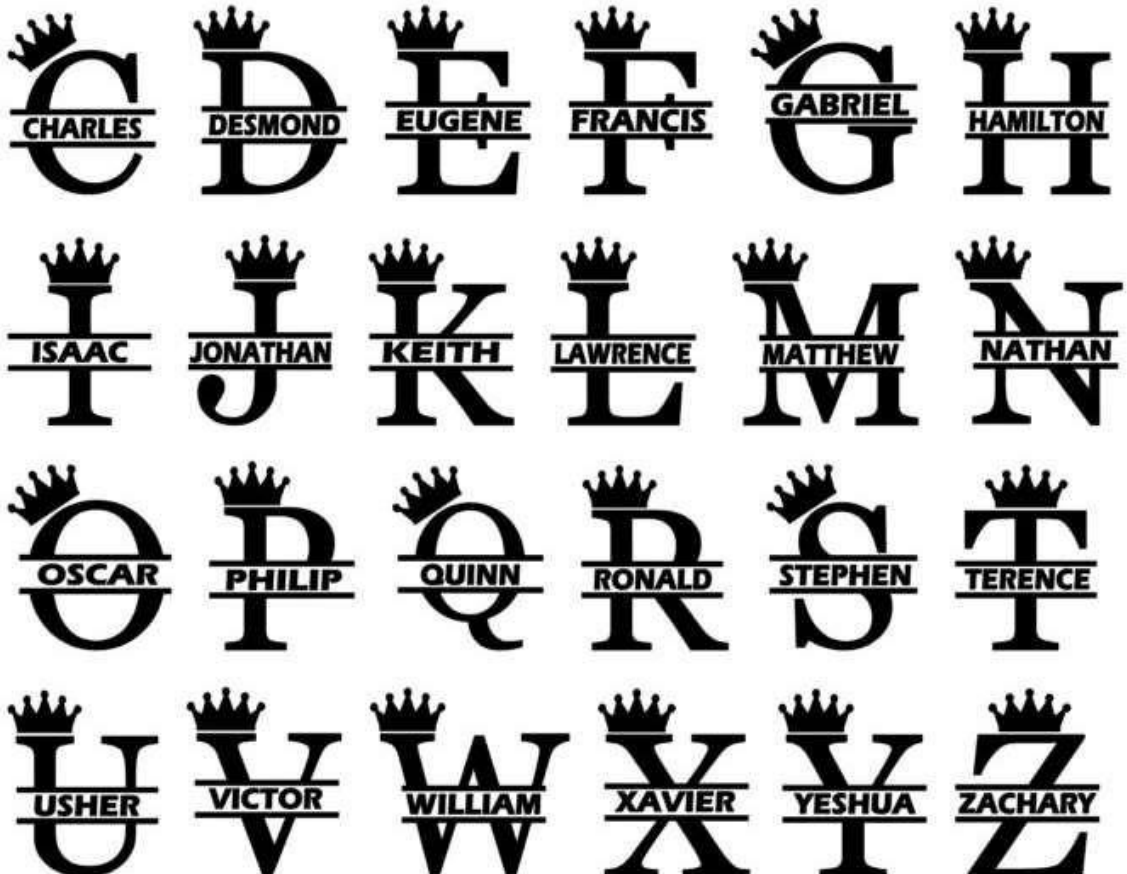

# Printing Designs for Neck Strap Holder

\* Note: For below design, If you want the big letter "B" with crown design, please enter **PASS-2B** in the design code box. If you want the letter "K", please enter **PASS-2K**. Note: **Name will be print in ALL CAPITAL LETTERS.**

**PASS-2A**



**PASS-2B**



Please key in **PASS-2C, PASS-2D, PASS-2E, PASS-2F.....**  
**PASS-2X, PASS-2Y, PASS-2Z** respectively, for below design.

