

Class Design - Embroidery

CD-1A

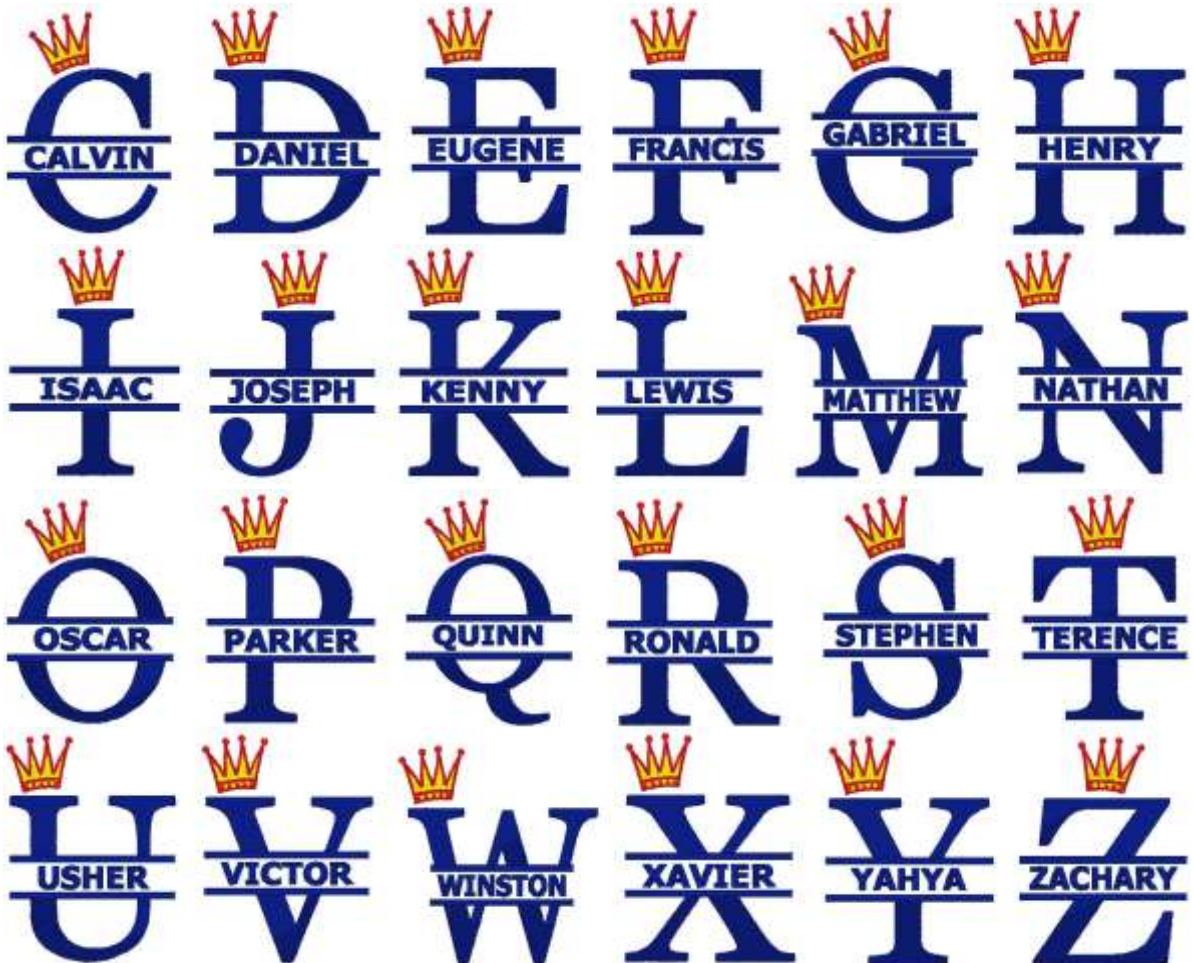

CD-1B



*****NOTE:**

1. For the above design, If you want the big letter “A” with crown design, please enter **CD-1A** in the design code box. If you want the letter “M”, please enter **CD-1M**.
2. Font Type: Leave the “Font Type for Name” Box **empty**, we will use the above default font type for the personalised name.

Class Design - Embroidery

CD-2A



CD-2B

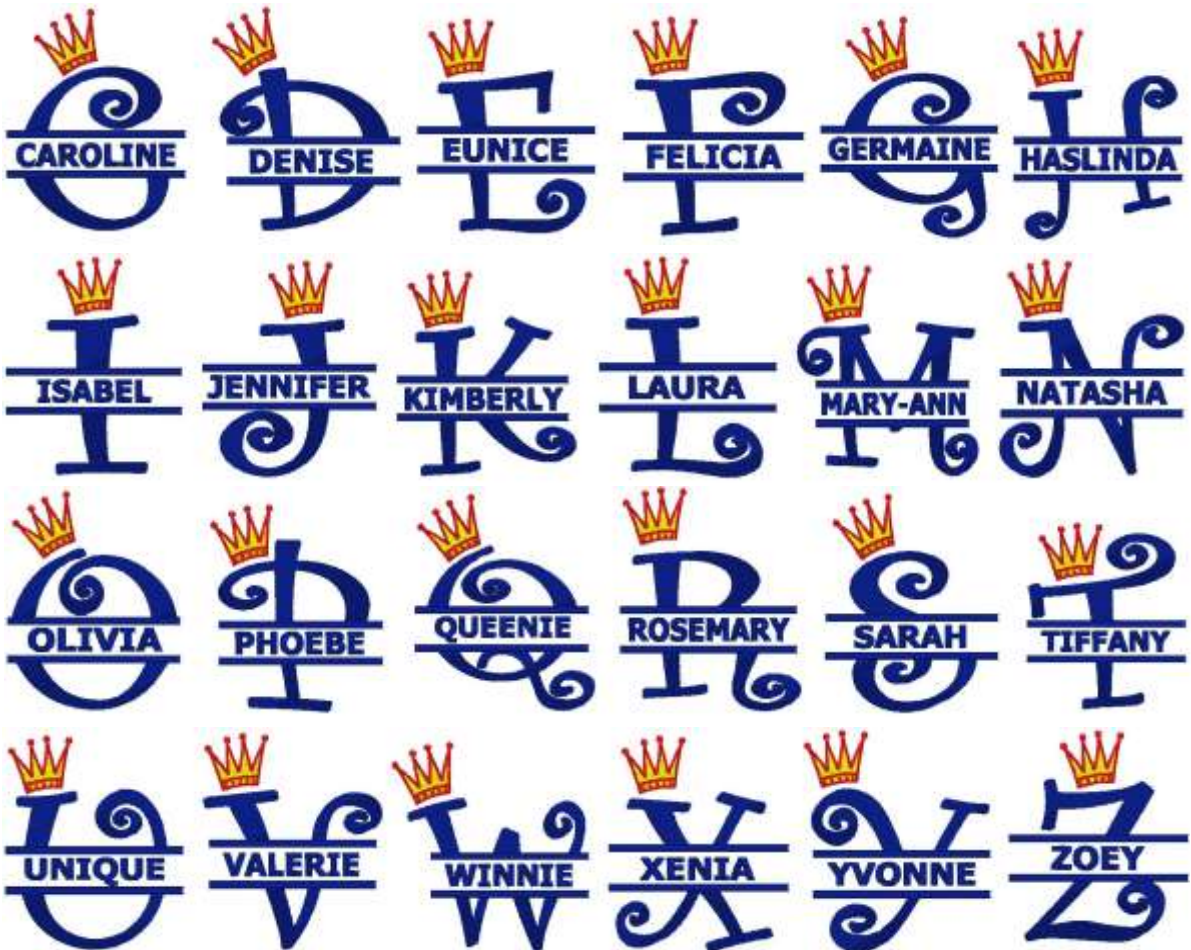

*****NOTE:**

1. For the above design, If you want the big letter "B" with crown design, please enter **CD-2B** in the design code box. If you want the letter "K", please enter **CD-2K**.
2. Font Type: Leave the "Font Type for Name" Box **empty**, we will use the above default font type for the personalised name.