

Australian **beef** & **lamb** cuts

1 Shin

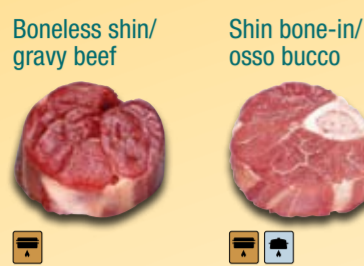

2 Silverside/Topside

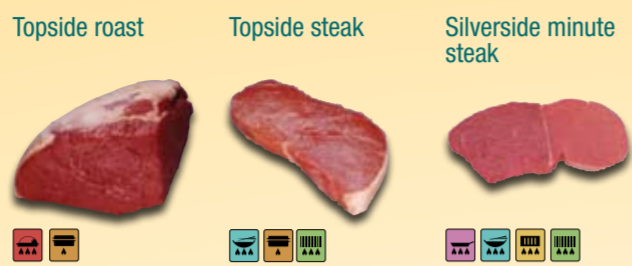

1 Leg



3 Rump

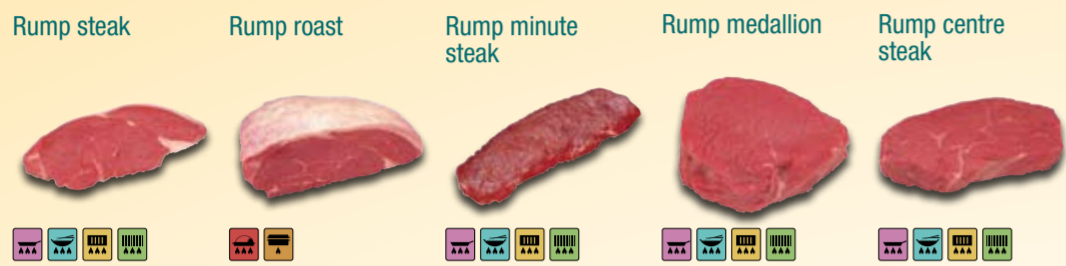

2 Chump

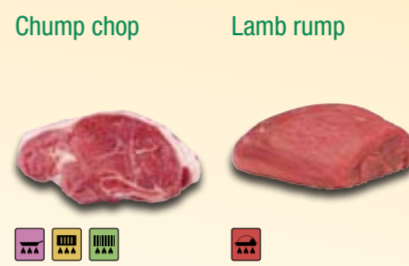

3 Tenderloin



4 Knuckle



4 Eye of Loin



5 Tenderloin

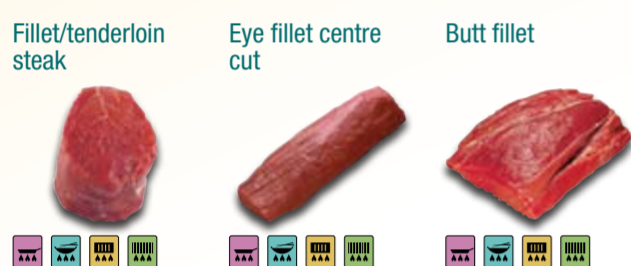

5 Loin

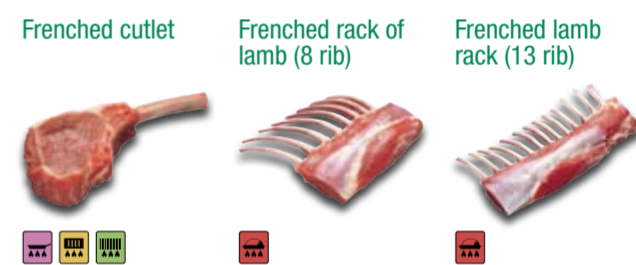

6 Skirt



7 Shank

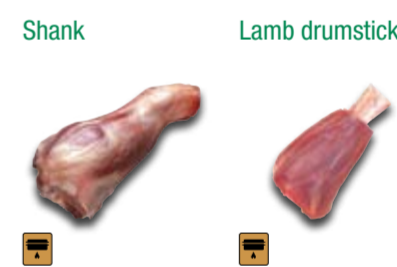

7 Striploin



8 Cube Roll

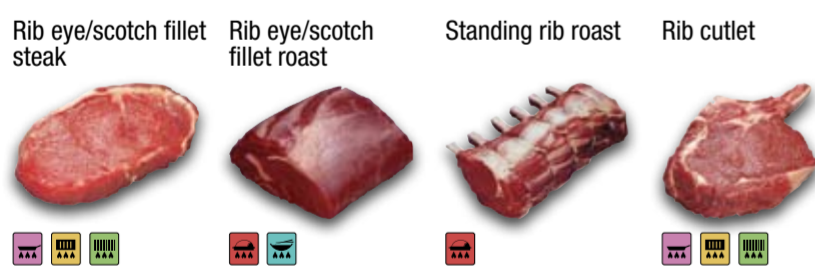

6 Forequarter



9 Blade/Chuck

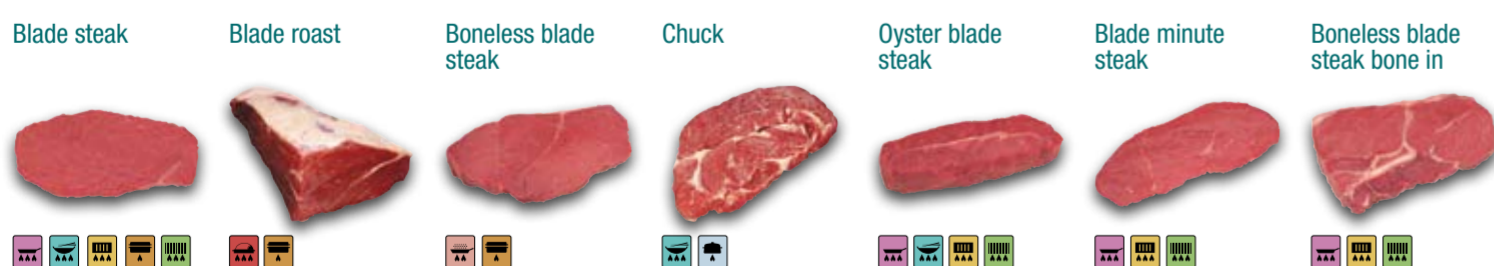

8 Neck

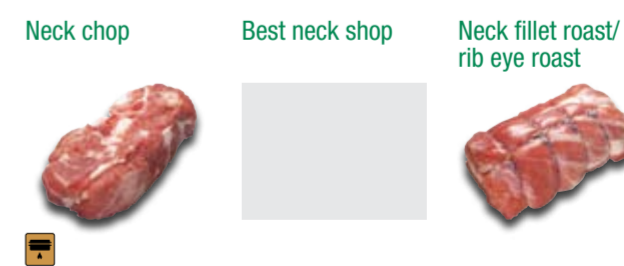

10 Brisket



11 Other

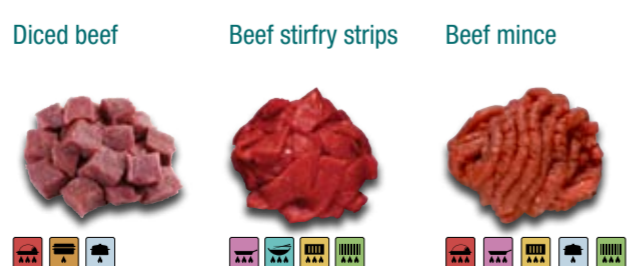

9 Party Rack

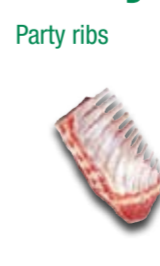

10 Other



Legend

