

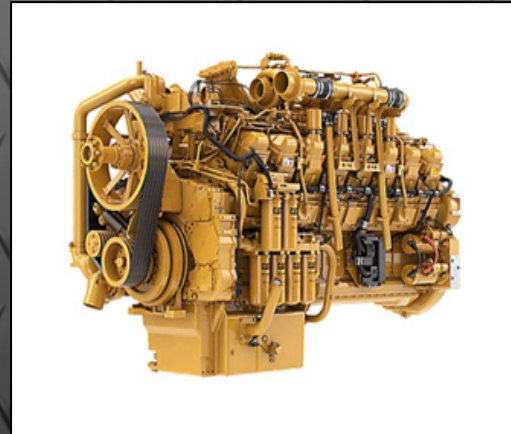

Caterpillar® Engine Applications Custom Gasket Set Catalog

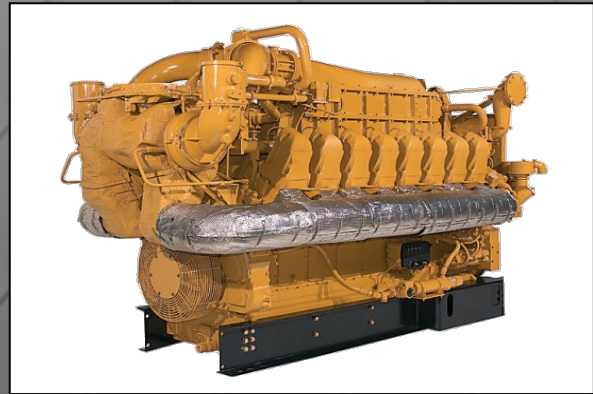
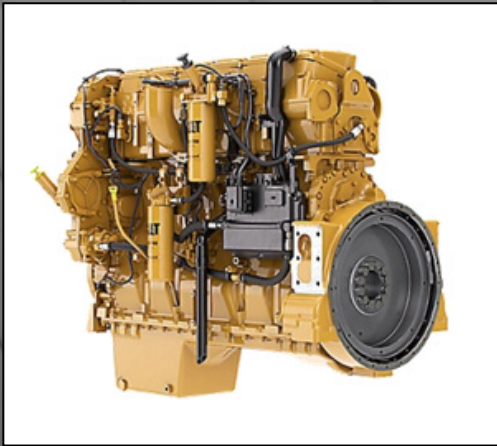

Index

| Dozer | Page # |
|--------------|---------------|
| D3 | 8 |
| D3B | 8-9 |
| D3C | 9 |
| D3C II | 9 |
| D4B | 9 |
| D4C | 9 |
| D4D | 9 |
| D4E | 9-10 |
| D4H | 10 |
| D5 | 10 |
| D5B | 10-11 |
| D5C | 11 |
| D5H | 11 |
| D5M | 11 |
| D5N | 11 |
| D6C | 11-12 |
| D6D | 12 |
| D6E | 12 |
| D6H | 12 |
| D6M | 12 |
| D6N | 12 |
| D6R | 13 |
| D6T | 13 |
| D7F | 13 |
| D7G | 13-14 |
| D7H | 14 |
| D7R | 14 |
| D8H | 14 |
| D8K | 14-15 |
| D8L | 15 |
| D8N | 15 |
| D8R | 15 |
| D8R II | 16 |
| D8T | 16 |
| D9G | 16 |
| D9H | 16 |
| D9L | 16 |
| D9N | 17 |
| D9R | 17 |
| D9T | 17 |
| D10N | 17 |
| D10R | 17 |
| D10T | 18 |
| D11N | 18 |
| D11R | 18 |
| D11T | 18 |

| Motor Grader | Page # |
|---------------------|---------------|
| 12F | 19 |
| 12G | 19 |
| 12H | 19 |
| 12K | 20 |
| 14E | 20 |
| 14G | 20 |
| 14H | 20 |
| 16G | 20 |
| 16H | 21 |
| 16M | 21 |
| 18M | 21 |
| 24H | 21 |
| 24M | 22 |
| 112F | 22 |
| 120 | 22 |
| 120G | 22-23 |
| 120H | 23 |
| 120HES | 23 |
| 120HNA | 23 |
| 120K | 23 |
| 130G | 22-23 |
| 135H | 24 |
| 140 | 24 |
| 140G | 24 |
| 140H | 24 |
| 140K | 25 |
| 140M | 25 |
| 143H | 25 |
| 160G | 25 |
| 163H | 25 |
| 160K | 25 |
| 160M | 25 |
| Excavators | Page # |
| E110B | 26 |
| E120B | 26 |
| E200B | 26 |
| EL200B | 26 |
| 205B | 26 |
| 213B | 26 |
| 214B | 27 |
| 214BFT | 27 |
| 215 | 27 |
| 215B | 27 |
| 215C | 28 |
| 219D | 28 |
| 224B | 28 |

| Excavators (cont.) | Page # |
|---------------------------|---------------|
| 225 | 28 |
| 229 | 29 |
| 229D | 29 |
| 231D | 29 |
| 235 | 29 |
| 235B | 30 |
| 235C | 30 |
| 235D | 30 |
| E240B | 30 |
| E240C | 30 |
| EL240B | 30 |
| 245 | 31 |
| 245B | 31 |
| 245D | 31 |
| E300 | 31 |
| E300B | 31 |
| EL300 | 32 |
| M318 | 32 |
| 318C | 32 |
| 318CL | 32 |
| 318CLN | 32 |
| 320 | 32 |
| 320B | 32 |
| 320L | 32-33 |
| 320N | 32-33 |
| 320BL | 32 |
| 320C | 32 |
| 320CL | 32 |
| 320S | 33 |
| M320 | 33 |
| 321C | 33 |
| 322 | 33 |
| 322B | 32-33 |
| 322BR | 34 |
| 322C | 34 |
| 322L | 34 |
| 322LN | 34 |
| 322N | 34 |
| 324D | 35 |
| 325 | 35 |
| 325B | 35 |
| 325BL | 35 |
| 325C | 35 |
| M325C | 35 |
| 325D | 36 |
| M325D | 36 |

Index

| Excavators (cont.) | Page # |
|---------------------------|---------------|
| 325L | 36 |
| 325LN | 36 |
| 328D | 36 |
| 329D | 36 |
| 330BL | 37 |
| 330C | 37 |
| 330D | 37 |
| 330DL | 37 |
| 336D | 37 |
| 345C | 38 |
| 345D | 38 |
| 349D | 38 |
| 349E | 38 |
| 349F | 38 |
| 350 | 38 |
| 350L | 38 |
| 352F | 38 |
| 365C | 39 |
| 374D | 39 |
| 375 | 39 |
| 375L | 39 |
| 385C | 39 |
| 390D | 39 |
| 5130B | 39 |
| 5230B | 39 |
| Pipe Layers | Page # |
| 561C | 40 |
| 561D | 40 |
| 561M | 40 |
| 561N | 40 |
| 571F | 40-41 |
| 571G | 41 |
| 572F | 40-41 |
| 572G | 41 |
| 572R | 41 |
| 578 | 41 |
| 583R | 41 |
| 583T | 41 |
| 587R | 42 |
| 587T | 42 |
| 589 | 42 |
| Skidders | Page # |
| 515 | 43 |
| 517 | 43 |

| Skidders (cont.) | Page # |
|-------------------------|---------------|
| 518 | 43 |
| 518C | 43 |
| 525 | 43 |
| 525B | 44 |
| 525C | 44 |
| 527 | 44 |
| 528 | 44 |
| 528B | 44 |
| 530B | 45 |
| 535B | 45 |
| 535C | 45 |
| 545 | 45 |
| 545C | 45 |
| Forest Machines | Page # |
| TK370 | 46 |
| 371 | 46 |
| TK380 | 46 |
| TK381 | 46 |
| 511 | 46 |
| 521 | 46 |
| 521B | 46 |
| 522 | 46 |
| 522B | 46 |
| 532 | 46 |
| 533 | 47 |
| 539 | 47 |
| 541 | 47 |
| 543 | 47 |
| 550 | 47 |
| 551 | 47 |
| 552 | 48 |
| 570 | 48 |
| 570B | 48 |
| 574 | 48 |
| 580 | 48 |
| 580B | 48 |
| 584 | 49 |
| 584HD | 49 |
| 586C | 49 |
| TK711 | 49 |
| TK721 | 49 |
| TK722 | 49 |
| TK732 | 50 |
| TK741 | 50 |

| Forest Machines (cont.) | Page # |
|----------------------------------------|---------------|
| TK751 | 50 |
| TK752 | 50 |
| 2290 | 50 |
| 2390 | 50 |
| 2391 | 50 |
| 2491 | 50 |
| 2590 | 50 |
| 2748 | 50 |
| 2948 | 50 |
| 600s Wheel Tractor-Scrapers | Page # |
| 611 | 51 |
| 613 | 51 |
| 613B | 51 |
| 613C | 51 |
| 615 | 51 |
| 615C | 52 |
| 621B | 52 |
| 621E | 52 |
| 621F | 52 |
| 621G | 52 |
| 621H | 53 |
| 621K | 53 |
| 623B | 53 |
| 623E | 53 |
| 623F | 53 |
| 623G | 53-54 |
| 623H | 54 |
| 623K | 54 |
| 627 | 54-55 |
| 627B | 54-55 |
| 627E | 55-56 |
| 627F | 56 |
| 627G | 57 |
| 627H | 57 |
| 627K | 57 |
| 631D | 58 |
| 631E | 58 |
| 631G | 58 |
| 633D | 59 |
| 633E | 59 |
| 637 | 59 |
| 637B | 59 |
| 637D | 59-60 |

Index

| 600s Wheel Tractor-Scrapers | Page # |
|------------------------------------|---------------|
| 637E | 60 |
| 637G | 60 |
| 639D | 61 |
| 651E | 61 |
| 657E | 61-62 |
| 657G | 62 |
| Off Highway Trucks (cont.) | Page # |
| D25C | 63 |
| D25D | 63 |
| D30C | 63 |
| D30D | 63 |
| D35C | 63 |
| D40D | 63 |
| D250B | 63 |
| D250D | 63 |
| D250E | 63 |
| D300B | 64 |
| D300D | 64 |
| D330E | 64 |
| D350C | 64 |
| D350D | 64 |
| D350E | 64 |
| D350E II | 64 |
| D400D | 64 |
| D400E | 65 |
| D400E II | 65 |
| 730 | 65 |
| 730C | 65 |
| 735 | 65 |
| 735B | 65 |
| 740 | 66 |
| 740B | 66 |
| 768C | 66 |
| 769C | 66 |
| 769D | 66 |
| 770 | 67 |
| 771C | 67 |
| 771D | 67 |
| 772 | 67 |
| 772B | 67 |
| 773B | 67 |
| 773D | 68 |

| Off Highway Trucks (cont.) | Page # |
|--------------------------------------|---------------|
| 773E | 68 |
| 773F | 68 |
| 775B | 68 |
| 775D | 68 |
| 775E | 69 |
| 775F | 69 |
| 775G | 69 |
| 776B | 69 |
| 776C | 70 |
| 776D | 70 |
| 777B | 70 |
| 777C | 70 |
| 777D | 70-71 |
| 777F | 71 |
| 777G | 71 |
| 784B | 71 |
| 784C | 71 |
| 785 | 72 |
| 785B | 72 |
| 785C | 72 |
| 785D | 72 |
| 789 | 73 |
| 789B | 73 |
| 789C | 73 |
| 789D | 73 |
| 793 | 73 |
| 793B | 74 |
| 793C | 74 |
| 793D | 74 |
| MT4400D | 74 |
| 800s Wheel Tractor-Compactors | Page # |
| 814 | 75 |
| 814B | 75 |
| 814F | 75 |
| 815 | 75 |
| 815B | 75 |
| 815F | 75 |
| 816 | 75 |
| 816B | 75 |
| 816F | 75 |
| 824C | 75-76 |
| 824G | 76 |

| 800s Wheel Tractor-Compactors (cont.) | Page # |
|----------------------------------------------|---------------|
| 824H | 76 |
| 825C | 75-76 |
| 825G | 76 |
| 825H | 76 |
| 826C | 75-76 |
| 826G | 76 |
| 826H | 76 |
| 834B | 76 |
| 834H | 77 |
| 836C | 77 |
| 836H | 77 |
| 844 | 77 |
| 844H | 77 |
| 854G | 77 |
| 854K | 77 |
| Wheel Loaders | Page # |
| 910 | 78 |
| 910E | 78 |
| 910F | 78 |
| G910 | 78 |
| 916 | 78 |
| G916 | 79 |
| 918F | 79 |
| 920 | 79 |
| 924F | 79 |
| 926 | 80 |
| 926E | 80 |
| G926 | 80 |
| 928F | 80 |
| 928G | 80 |
| 930 | 80-81 |
| 930R | 81 |
| 930T | 81 |
| 936 | 81 |
| 936E | 81 |
| 936F | 81 |
| G936 | 91 |
| 938F | 81 |
| 938G | 81-82 |
| 950 | 82 |
| 950B | 82 |
| 950E | 82 |

Index

| Wheel Loaders (cont.) | Page # |
|--------------------------------|---------------|
| 950F | 83 |
| 950G | 83 |
| 950H | 83 |
| 960F | 83 |
| 962G | 83-84 |
| 962H | 84 |
| 966C | 84 |
| 966D | 84-85 |
| 966E | 85 |
| 966F | 85 |
| 966G | 85 |
| 970F | 85 |
| 972G | 85-86 |
| 972H | 86 |
| 980B | 86 |
| 980C | 87 |
| 980F | 87 |
| 980G | 87 |
| 980H | 88 |
| 980K | 88 |
| 980M | 88 |
| 982M | 88 |
| 988B | 88 |
| 988F | 88-89 |
| 988H | 89 |
| 990 | 89 |
| 990H | 89 |
| 992C | 89 |
| 992D | 89 |
| 992G | 89 |
| 992K | 90 |
| 993K | 90 |
| 994 | 90 |
| 994D | 90 |
| 994F | 90 |
| 994H | 91 |
| Integrated Tool Carries | Page # |
| IT12 | 92 |
| IT12B | 92 |
| IT14B | 92 |
| IT14F | 92 |
| IT18 | 92 |

| Integrated Tool Carries (cont.) | Page # |
|----------------------------------------|---------------|
| IT18B | 92 |
| IT18F | 92 |
| IT24F | 93 |
| IT28 | 93 |
| IT28B | 93 |
| IT28F | 93 |
| IT28G | 93 |
| IT38F | 93 |
| IT38G | 94 |
| IT62G | 94 |
| IT62H | 94 |
| Track Type Loader | Page # |
| 931 | 95 |
| 931B | 95 |
| 931C | 95 |
| 935B | 95 |
| 935C | 96 |
| 941 | 96 |
| 941B | 96 |
| 943 | 96 |
| 951B | 96-97 |
| 951C | 96-97 |
| 953 | 97 |
| 953B | 97 |
| 953C | 97 |
| 955K | 97 |
| 955L | 97-98 |
| 963 | 98 |
| 963B | 98 |
| 963C | 98 |
| 973 | 98 |
| 973C | 98-99 |
| 973D | 99 |
| 977K | 99 |
| 977L | 99 |
| 983B | 99 |
| Asphalt Paver | Page # |
| AP755 | 100 |
| AP900B | 100 |
| AP1000 | 100 |
| AP1000B | 100 |
| AP1000D | 100 |

| Asphalt Paver (cont.) | Page # |
|------------------------------|---------------|
| AP1050 | 100 |
| AP1050B | 100 |
| AP1055B | 101 |
| AP1055D | 101 |
| BG240C | 100 |
| BG245C | 100 |
| BG260C | 100 |
| BG260D | 100 |
| BG266C | 100 |
| BG2455C | 101 |
| BG2455D | 101 |
| Cold Planer | Page # |
| PM102 | 102 |
| PM200 | 102 |
| PM201 | 102 |
| PM465 | 102 |
| PM565 | 102 |
| PM565B | 102 |
| PR450 | 102 |
| PR450C | 103 |
| PR750B | 103 |
| Road Reclaimer | Page # |
| RM250C | 104 |
| RR250B | 104 |
| RM350 | 104 |
| RM350B | 104 |
| RM500 | 104 |
| Vibratory Compactor | Page # |
| CB434 | 105 |
| CS531 | 105 |
| CS533 | 105 |
| CS563 | 105 |
| CS563D | 105 |
| CS573 | 105 |
| CS573D | 106 |
| CS583 | 106 |
| CS583D | 106 |
| CB634 | 106 |

Index

| Industrial Engines | Page # |
|---------------------------|---------------|
| 3114 | 107 |
| 3116 | 107 |
| 3126 | 107 |
| 3126B | 107 |
| C7 | 107 |
| 3145 | 108 |
| 3150 | 108 |
| 3160 | 108 |
| 3204 | 108 |
| 3208NA | 108 |
| 3208T | 108 |
| 3304 | 108-109 |
| 3306 | 109 |
| 3306B | 109 |
| C9 | 109 |
| 3196 | 109-110 |
| C12 | 110 |
| C13 | 110 |
| 3406A | 110 |
| 3406B | 110 |
| 3406C | 110-111 |
| 3406E | 111 |
| C15 | 111 |
| C18 | 111 |
| 3408 | 111 |
| 3408B | 111 |
| 3408C | 111 |
| 3408E | 112 |
| 3412 | 112 |
| 3412C | 112 |
| 3412E | 112 |
| C27 | 112 |
| C32 | 113 |
| 3508 | 113 |
| 3512 | 113 |
| 3512C | 114 |
| 3516 | 114 |
| D333C | 109 |
| D342 | 114 |
| D353 | 114-115 |
| D379 | 115 |
| D398 | 115-116 |
| D399 | 116 |

| Generator Sets | Page # |
|-----------------------|---------------|
| 3114 | 117 |
| 3116 | 117 |
| 3126 | 117 |
| 3145 | 117 |
| 3150 | 117 |
| 3160 | 117 |
| 3208NA | 117 |
| 3208T | 117 |
| 3304 | 118 |
| 3304B | 118 |
| 3306 | 118-119 |
| 3306B | 119 |
| C9 | 119 |
| C12 | 119 |
| C13 | 119 |
| 3406A | 119 |
| 3406B | 120 |
| 3406C | 120 |
| 3406E | 120 |
| C15 | 120 |
| C18 | 120 |
| 3408 | 121 |
| 3408B | 121 |
| 3412 | 121 |
| 3412C | 121 |
| C27 | 121-122 |
| C32 | 122 |
| 3508 | 122 |
| 3508B | 122-123 |
| 3512 | 123 |
| 3512B | 123 |
| 3512C | 124 |
| 3516 | 124 |
| 3516B | 124 |
| 3516C | 125 |
| D398 | 125 |
| Marine Engines | Page # |
| 3116 | 126 |
| 3126 | 126 |
| 3126B | 126 |
| C7 | 126 |
| 3208NA | 126 |
| 3208T | 127 |
| 3304 | 127 |

| Marine Engines (cont.) | Page # |
|-------------------------------|---------------|
| 3304B | 127 |
| 3306 | 127-128 |
| 3306B | 128 |
| C9 | 128 |
| 3196 | 128 |
| C12 | 128 |
| 3406A | 129 |
| 3406B | 129 |
| 3406C | 129 |
| 3406E | 129 |
| C15 | 129 |
| C18 | 130 |
| 3408 | 130 |
| 3408B | 130 |
| 3408C | 130 |
| 3412 | 131 |
| 3412C | 131 |
| 3412E | 131 |
| 3508 | 131 |
| 3512 | 131 |
| 3512C | 131 |
| 3512B | 131 |
| 3516 | 132 |
| 3516B | 132-133 |
| D342 | 133 |
| D353 | 133 |
| D379 | 134 |
| D398 | 134 |
| D399 | 134 |
| Natural Gas | Page # |
| G3304 | 135 |
| G3306 | 135 |
| G3408 | 135-136 |
| G3412 | 136 |
| G3508 | 136 |
| G3512 | 137-138 |
| G3516 | 138-139 |
| G3516B | 139 |
| G3520B | 139-140 |
| G342 | 140 |
| G379 | 140 |
| G398 | 140-141 |
| G399 | 141 |

Index

| Ag Tractors | | Page # |
|-------------|--|---------|
| CH65 | | 142 |
| CH65B | | 142 |
| CH65C | | 142 |
| CH65D | | 142 |
| STEIGER® | | 142 |
| On Highway | | Page # |
| 3116 | | 143 |
| 3126 | | 143 |
| 3126B | | 143 |
| 3126E | | 143 |
| C7 | | 143-144 |
| 3208NA | | 144 |
| 3208T | | 144 |
| 3306 | | 144 |
| 3306B | | 144-145 |
| 3306C | | 145 |
| C9 | | 145 |
| C10 | | 145 |
| C12 | | 145-146 |
| C13 | | 146 |
| 3406A | | 146 |
| 3406B | | 147 |
| 3406C | | 147-148 |
| 3406E | | 148 |
| C15 | | 148 |
| C15 ACERT | | 149 |
| C18 | | 149 |
| 3408 | | 149 |

| Exhaust Stud Kits | | Page # |
|-------------------------|--|--------|
| 3306 | | 150 |
| C9 | | 150 |
| C10 | | 150 |
| C12 | | 150 |
| C13 | | 150 |
| 3406 A/B | | 150 |
| 3406 C/E | | 150 |
| C15 | | 150 |
| C16 | | 150 |
| Exhaust Hardware Kits | | Page # |
| 3406C | | 151 |
| 3406E | | 151 |
| C15 | | 151 |
| C15 ACERT | | 151 |
| Cylinder Head Bolt Kits | | Page # |
| C10 | | 152 |
| C12 | | 152 |
| C13 | | 152 |
| 3406E | | 152 |
| C15 | | 152 |
| 3500 | | 152 |



We are adding new products regularly.....

Dozers

| MACHINE MODEL | MACHINE SERIAL NUMBER | ENGINE MODEL | ENGINE SERIAL NUMBER | COMMENTS | DESCRIPTION | PART NUMBER | |
|---------------|-----------------------|--------------|----------------------|-------------------------------------|-------------------------------------|---------------------------|------------|
| D3 | 6N 82U | 79U 83U | 3204 | 45V | Non-Turbocharged P.C. & D.I. | MAJOR OVERHAUL GASKET SET | MCB3204011 |
| | | | | | | IN CHASSIS GASKET SET | MCB3204012 |
| | | | | | | CYLINDER HEAD GASKET SET | MCB3204013 |
| D3B | 23Y 24Y | 3204 | 45V1-32893 | Non-Turbocharged P.C. & D.I. | MAJOR OVERHAUL GASKET SET | MCB3204011 | |
| | | | | | IN CHASSIS GASKET SET | MCB3204012 | |
| | | | | | CYLINDER HEAD GASKET SET | MCB3204013 | |
| D3B | 23Y 24Y | 3204 | 45V32894-40125 | Non-Turbocharged D.I. Engine | MAJOR OVERHAUL GASKET SET | MCB3204021 | |
| | | | | | IN CHASSIS GASKET SET | MCB3204022 | |
| | | | | | CYLINDER HEAD GASKET SET | MCB3204023 | |
| D3B | 23Y 24Y | 3204 | 45V40126-Up | Non-Turbocharged D.I. Engine | MAJOR OVERHAUL GASKET SET | MCB3204061 | |
| | | | | | IN CHASSIS GASKET SET | MCB3204062 | |
| | | | | | CYLINDER HEAD GASKET SET | MCB3204063 | |
| D3B | 27Y 28Y | 3204 | 45V1-32939 | Non-Turbocharged P.C. & D.I. | MAJOR OVERHAUL GASKET SET | MCB3204011 | |
| | | | | | IN CHASSIS GASKET SET | MCB3204012 | |
| | | | | | CYLINDER HEAD GASKET SET | MCB3204013 | |
| D3B | 27Y 28Y | 3204 | 45V32940-40209 | Non-Turbocharged D.I. Engine | MAJOR OVERHAUL GASKET SET | MCB3204021 | |
| | | | | | IN CHASSIS GASKET SET | MCB3204022 | |
| | | | | | CYLINDER HEAD GASKET SET | MCB3204023 | |
| D3B | 27Y 28Y | 3204 | 45V40210-Up | Non-Turbocharged D.I. Engine | MAJOR OVERHAUL GASKET SET | MCB3204061 | |
| | | | | | IN CHASSIS GASKET SET | MCB3204062 | |
| | | | | | CYLINDER HEAD GASKET SET | MCB3204063 | |

Dozers

| MACHINE MODEL | MACHINE SERIAL NUMBER | ENGINE MODEL | ENGINE SERIAL NUMBER | COMMENTS | DESCRIPTION | PART NUMBER |
|--------------------------|--------------------------------------------------------------------------------------|--------------|----------------------------------------|-------------------------------------------|---------------------------|-------------|
| D3B D3C | 1PJ 3RF 3YC 5KG 5MC 6PF 8BF | 3204 | 45V48070-Up | Non-Turbocharged D.I. Engine | MAJOR OVERHAUL GASKET SET | MCB3204061 |
| | | | | | IN CHASSIS GASKET SET | MCB3204062 |
| | | | | | CYLINDER HEAD GASKET SET | MCB3204063 |
| D3B D3C | 2PC | 3204 | 45V40547-Up | Turbocharged D.I. Engine | MAJOR OVERHAUL GASKET SET | MCB3204041 |
| | | | | | IN CHASSIS GASKET SET | MCB3204042 |
| | 7JF | | 45V70378-Up | | CYLINDER HEAD GASKET SET | MCB3204043 |
| D3C II | 4HJ 5CJ 5ZG 8DG | 3204 | 7YJ 45V90750-Up | Non-Turbocharged | MAJOR OVERHAUL GASKET SET | MCB3204061 |
| | | | | | IN CHASSIS GASKET SET | MCB3204062 |
| | | | | | CYLINDER HEAD GASKET SET | MCB3204063 |
| D4B | 1SG 2XF | 3204 | 45V60736-Up | Non-Turbocharged | MAJOR OVERHAUL GASKET SET | MCB3204081 |
| | | | | | IN CHASSIS GASKET SET | MCB3204082 |
| | | | | | CYLINDER HEAD GASKET SET | MCB3204083 |
| D4C | 1RJ 2CJ 7KG 9BG | 3204 | 7YJ 45V60736-Up | Non-Turbocharged | MAJOR OVERHAUL GASKET SET | MCB3204081 |
| | | | | | IN CHASSIS GASKET SET | MCB3204082 |
| | | | | | CYLINDER HEAD GASKET SET | MCB3204083 |
| D4D | 07R 44H 59J1-1280 60J1-3269 61J1-641 82J1-3343 83J1-3176 84J1-1524 | 3304 | 48V 78P | Non-Spacer Plated Non-Turbocharged | MAJOR OVERHAUL GASKET SET | MCB3304131 |
| | | | | | IN CHASSIS GASKET SET | MCB3304012 |
| | | | | | CYLINDER HEAD GASKET SET | MCB3304013 |
| D4E | 68X 71X 72X | 3304 | 43V1-19033 48V1-52811 78P1-47087 | Non-Spacer Plated Non-Turbocharged | MAJOR OVERHAUL GASKET SET | MCB3304031 |
| | | | | | IN CHASSIS GASKET SET | MCB3304032 |
| | | | | | CYLINDER HEAD GASKET SET | MCB3304033 |

Dozers

| MACHINE MODEL | MACHINE SERIAL NUMBER | ENGINE MODEL | ENGINE SERIAL NUMBER | COMMENTS | DESCRIPTION | PART NUMBER |
|---------------|------------------------------------------------------------------------------------------------------|--------------|-------------------------------------------|---------------------------------------|---------------------------|-------------|
| D4E | 68X 71X 72X | 3304 | 43V19034-Up 48V52801-Up 78P47088-Up | Spacer Plated | MAJOR OVERHAUL GASKET SET | MCB3304051 |
| | | | | Non-Turbocharged | IN CHASSIS GASKET SET | MCB3304052 |
| | | | | | CYLINDER HEAD GASKET SET | MCB3304053 |
| D4E | 27X 28X 29X 68X 69X 70X 71X 72X | 3304 | 7Z 12Z 48V 78P | Spacer Plated | MAJOR OVERHAUL GASKET SET | MCB3304061 |
| | | | | Non-Turbocharged | IN CHASSIS GASKET SET | MCB3304062 |
| | | | | | CYLINDER HEAD GASKET SET | MCB3304063 |
| D4E | 2CB, 7PB, 27X, 28X, 29X, 31C, 34C, 50X, 51X, 52X, 68X, 69X, 70X, 71X, 72X, 76W, 77W, | 3304 | 7Z 12Z 48V 78P | Spacer Plated | MAJOR OVERHAUL GASKET SET | MCB3304081 |
| | | | | Turbocharged | IN CHASSIS GASKET SET | MCB3304082 |
| | | | | | CYLINDER HEAD GASKET SET | MCB3304083 |
| D4H | 2AC 3AC 4NK 8PB 8ZF 9DB | 3204 | 45V39556-UP | Turbocharged | MAJOR OVERHAUL GASKET SET | MCB3204041 |
| | | | | D.I. Engine | IN CHASSIS GASKET SET | MCB3204042 |
| | | | | | CYLINDER HEAD GASKET SET | MCB3204043 |
| D5 | 43X, 44X, 45X 62J1-654 63J1-953 93J1- 31 94J1- 932 95J1-356 96J1-3587 98J1-1133 | 3306 | 3N 49V | Non-Spacer Plated | MAJOR OVERHAUL GASKET SET | MCB3306041 |
| | | | | Non-Turbocharged | IN CHASSIS GASKET SET | MCB3306042 |
| | | | | | CYLINDER HEAD GASKET SET | MCB3306043 |
| D5 D5B | 23X 24X 25X 48X 49X1-295 67J | 3306 | 3N1-79762 44V1-22230 44V1-22252 | Non-Spacer Plated | MAJOR OVERHAUL GASKET SET | MCB3306031 |
| | | | | Non-Turbocharged | IN CHASSIS GASKET SET | MCB3306032 |
| | | | | | CYLINDER HEAD GASKET SET | MCB3306033 |
| D5 D5B | 24X | 3306 | 3N79763-Up | Spacer Plated Non-Turbocharged | MAJOR OVERHAUL GASKET SET | MCB3306011 |
| | 48X | | 44V22231-Up | | IN CHASSIS GASKET SET | MCB3306012 |
| | 49X1296-Up | | 44V22253-Up | | CYLINDER HEAD GASKET SET | MCB3306013 |

Dozers

| MACHINE MODEL | MACHINE SERIAL NUMBER | ENGINE MODEL | ENGINE SERIAL NUMBER | COMMENTS | DESCRIPTION | PART NUMBER |
|---------------|---------------------------------------------------------------------------------------------------|--------------|-------------------------|-----------------------------------------------------------------------------------------------------------------------|---------------------------|-----------------------|
| D5B | 5LD 8HD 8MB 22X 21Y878-Up 26X878-Up 43X722-Up 44X1111-Up 45X422-Up 46X724-Up | 3306 | 1AF 8Z 10Z 13Z | Spacer Plated Non-Turbocharged | MAJOR OVERHAUL GASKET SET | MCB3306071 |
| | | | | | IN CHASSIS GASKET SET | MCB3306072 |
| | | | | | CYLINDER HEAD GASKET SET | MCB3306073 |
| D5C | 3MK 6PJ | 3204 | 7YJ 45V97770-Up | Turbocharged | MAJOR OVERHAUL GASKET SET | MCB3204091 |
| | | | | | IN CHASSIS GASKET SET | MCB3204092 |
| | | | | | CYLINDER HEAD GASKET SET | MCB3204093 |
| D5H | 1DC 1DD 1YD 2SD 3MD 4KD 7NC 8RC 8RJ 8SC 9HC | 3304 | 9Z 12Z10967-Up | Spacer Plated Turbocharged | MAJOR OVERHAUL GASKET SET | MCB3304091 |
| | | | | | IN CHASSIS GASKET SET | MCB3304092 |
| | | | | | CYLINDER HEAD GASKET SET | MCB3304093 |
| D5M | 3CR 3DR 4BR 4JS 5ES 5FS 6AS 6GP 7LR | 3116 | 1CK 4TF | | MAJOR OVERHAUL GASKET SET | MCB3116021 |
| | | | | | IN CHASSIS GASKET SET | <i>IN DEVELOPMENT</i> |
| | | | | | CYLINDER HEAD GASKET SET | MCB3116023 |
| D5N | AGG AKD CFH CKT | 3126B | BMA CSW | | MAJOR OVERHAUL GASKET SET | MCB3126061 |
| | | | | | IN CHASSIS GASKET SET | MCB3126062 |
| | | | | | CYLINDER HEAD GASKET SET | MCB3126063 |
| D6C | 10K1-5983 17R1-464 46J1-868 47J1-2559 99J1-1753 | 3306 | 3N 49V | Non-Spacer Plated Non-Turbocharged | MAJOR OVERHAUL GASKET SET | MCB3306041 |
| | | | | | IN CHASSIS GASKET SET | MCB3306042 |
| | | | | | CYLINDER HEAD GASKET SET | MCB3306043 |
| D6C | 10K5984-Up 17R465-Up 46J869-Up 47J2560-Up 69U316-Up 99J1754-Up | 3306 | 3N 49V | Non-Spacer Plated Turbocharged *For Aftercooled units order Qty-1 M-5P8772 Aftercooler Gasket Set | MAJOR OVERHAUL GASKET SET | MCB3306111* |
| | | | | | IN CHASSIS GASKET SET | MCB3306112* |
| | | | | | CYLINDER HEAD GASKET SET | MCB3306113* |

Dozers

| MACHINE MODEL | MACHINE SERIAL NUMBER | ENGINE MODEL | ENGINE SERIAL NUMBER | COMMENTS | DESCRIPTION | PART NUMBER |
|----------------------------------------|--------------------------------------------------------------------------------------------------------------------------------------------------------------------------------------------------------------------------|--------------|------------------------------------------------------------------------|-------------------------------------------------------------------------------------------------------------------|------------------------------|-----------------------|
| D6C D6D | 19X 20X 46J 47J | 3306 | 49V1-24230 | Non-Spacer Plated Turbocharged *For Aftercooled units order Qty-1 M-5P8772 Aftercooler Gasket Set | MAJOR OVERHAUL GASKET SET | MCB3306031* |
| | | | | | IN CHASSIS GASKET SET | MCB3306032* |
| | | | | | CYLINDER HEAD GASKET SET | MCB3306033* |
| D6D | 3X 4X 5X 6X 19X 20X 30X 31X 32X | 3306 | 3N1-77760 3N1-79762 44V1-22286 44V1-22350 47V1-17093 | Non-Spacer Plated Turbocharged *For Aftercooled units order Qty-1 M-5P8772 Aftercooler Gasket Set | MAJOR OVERHAUL GASKET SET | MCB3306121* |
| | | | | | IN CHASSIS GASKET SET | MCB3306122* |
| | | | | | CYLINDER HEAD GASKET SET | MCB3306123* |
| D6D | 3X 4X 5X 6X 19X 20X 30X 31X 32X | 3306 | 3N79763-Up 44V22287-Up 44V22351-Up 47V17094-Up 49V24231-Up | Spacer Plated Turbocharged *For Aftercooled units order Qty-1 M-5P8772 Aftercooler Gasket Set | MAJOR OVERHAUL GASKET SET | MCB3306021* |
| | | | | | IN CHASSIS GASKET SET | MCB3306022* |
| | | | | | CYLINDER HEAD GASKET SET | MCB3306023* |
| D6D D6E D6H | BWJ, C6G, C6X, P6G, P6X, 1FJ, 1KD, 2KD, 2MJ, 2TG, 3ED, 3SR, 3X, 3YG, 3YJ, 3ZF, 4LG, 4RC, 4X, 4YF, 5HF, 5X, 6CF, 6CK, 6FC, 6X, 7PC, 8FC, 8FJ, 8KB, 8YC, 19X, 20X, 30X, 31X, 32X, 33X, | 3306 | 8TD 8Z 10Z 13Z | Spacer Plated Turbocharged *For Aftercooled units order Qty-1 M-5P8772 Aftercooler Gasket Set | MAJOR OVERHAUL GASKET SET | MCB3306271* |
| | | | | | IN CHASSIS GASKET SET | MCB3306272* |
| | | | | | CYLINDER HEAD GASKET SET | MCB3306273* |
| D6M | 2RN 2YS 3WN 4GS 4HS 4JN 5NR 5WR 6LR 9ZM | 3116 | 4TF 7JS | | MAJOR OVERHAUL GASKET SET | MCB3116021 |
| | | | | | IN CHASSIS GASKET SET | <i>IN DEVELOPMENT</i> |
| | | | | | CYLINDER HEAD GASKET SET | MCB3116023 |
| D6N | AKM ALH ALR ALY CBF CBJ CBL CCG CCK CCS | 3126B | BMA CSW | | MAJOR OVERHAUL GASKET SET | MCB3126061 |
| | | | | | IN CHASSIS GASKET SET | MCB3126062 |
| | | | | | CYLINDER HEAD GASKET SET | MCB3126063 |

Dozers

| MACHINE MODEL | MACHINE SERIAL NUMBER | ENGINE MODEL | ENGINE SERIAL NUMBER | COMMENTS | DESCRIPTION | PART NUMBER |
|---------------|--------------------------------------------------------------------------------------------------------------------------------------------------|--------------|-------------------------|----------------------------------------------------------------------------------------------------------------------------------|------------------------------|-------------|
| D6R | DMP 1RW 2YN 3ZN 4MN 5LN 6JN 6MR 7GR 7KN 8LN 9PN 9ZS | 3306 | 6NC | Spacer Plated Turbocharged D.I. Engine *For Aftercooled units order Qty-1 M-5P8772 Aftercooler Gasket Set | MAJOR OVERHAUL GASKET SET | MCB3306471 |
| | | | | | IN CHASSIS GASKET SET | MCB3306472 |
| | | | | | CYLINDER HEAD GASKET SET | MCB3306473 |
| D6R | EMM, EXL, EXW DLM, DMK, DPS GJB, GMT, HCD HDC, HKE, JDL, JEK, JEN, LFM, LGP, MRT, MTJ, RFC, S6T, S6X, S6Y, TBC, WCB, WRG | C9 | THX THY TXD | | MAJOR OVERHAUL GASKET SET | MCBC9031 |
| | | | | | IN CHASSIS GASKET SET | MCBC9032 |
| | | | | | CYLINDER HEAD GASKET SET | MCBC9033 |
| D6R | AAX, ACJ, ADE AEM, AEP, AFM AGM, BLE, BLT BMJ, BMK, BMY BNC, BNL, BPM BPP, BPS, BPZ BRE, BRJ, BRZ CAD, DAE, FDT | C9 | 4ZF 7AZ SAN | | MAJOR OVERHAUL GASKET SET | MCBC9031 |
| | | | | | IN CHASSIS GASKET SET | MCBC9032 |
| | | | | | CYLINDER HEAD GASKET SET | MCBC9033 |
| D6T | DJG, GCT, JHB JWD, KJL, LAE LAY, LBD, LKJ PEZ, RLW, SKL SMC, WCG WFH, ZEB | C9 | THX THY | | MAJOR OVERHAUL GASKET SET | MCBC9031 |
| | | | | | IN CHASSIS GASKET SET | MCBC9032 |
| | | | | | CYLINDER HEAD GASKET SET | MCBC9033 |
| D7F | 93N1-1174 94N1-5191 | 3306 | 3N1-24132 | Non-Spacer Plated Turbocharged | MAJOR OVERHAUL GASKET SET | MCB3306041 |
| | | | | | IN CHASSIS GASKET SET | MCB3306042 |
| | | | | | CYLINDER HEAD GASKET SET | MCB3306043 |
| D7G | 3GF 3ZD 7MB 35N 44W 45W 64V 65V 72W 91V 92V | 3306 | 3N1-79762 44V1-22402 | Non-Spacer Plated Turbocharged *For Aftercooled units order Qty-1 M-5P8772 Aftercooler Gasket Set | MAJOR OVERHAUL GASKET SET | MCB3306121* |
| | | | | | IN CHASSIS GASKET SET | MCB3306122* |
| | | | | | CYLINDER HEAD GASKET SET | MCB3306123* |

Dozers

| MACHINE MODEL | MACHINE SERIAL NUMBER | ENGINE MODEL | ENGINE SERIAL NUMBER | COMMENTS | DESCRIPTION | PART NUMBER |
|--------------------------|------------------------------------------------------------|--------------|----------------------------------|----------------------------------------------------------------------------------------------------------------------------------|------------------------------|-------------|
| D7G | 3GF 3ZD 35N 44W 45W 64V 65V 7MB 72W 91V 92V | 3306 | 3N79763-Up 44V22403-Up 62Z | Spacer Plated Turbocharged P.C. Engine *For Aftercooled units order Qty-1 M-5P8772 Aftercooler Gasket Set | MAJOR OVERHAUL GASKET SET | MCB3306021* |
| | | | | | IN CHASSIS GASKET SET | MCB3306022* |
| | | | | | CYLINDER HEAD GASKET SET | MCB3306023* |
| D7G D7H | 4FG 5BF 72W 77Z 79Z 80Z 91V 92V | 3306 | 8Z 10Z | Spacer Plated Turbocharged *For Aftercooled units order Qty-1 M-5P8772 Aftercooler Gasket Set | MAJOR OVERHAUL GASKET SET | MCB3306281 |
| | | | | | IN CHASSIS GASKET SET | MCB3306282* |
| | | | | | CYLINDER HEAD GASKET SET | MCB3306283* |
| D7R | DJR DLN DSH | C9 | THX | | MAJOR OVERHAUL GASKET SET | MCBC9031 |
| | | | | | IN CHASSIS GASKET SET | MCBC9032 |
| | | | | | CYLINDER HEAD GASKET SET | MCBC9033 |
| D7R | 2EN 2HR 3DN 5KZ 9HM | 3306 | 6NC | Spacer Plated Turbocharged D.I. Engine *For Aftercooled units order Qty-1 M-5P8772 Aftercooler Gasket Set | MAJOR OVERHAUL GASKET SET | MCB3306471 |
| | | | | | IN CHASSIS GASKET SET | MCB3306472 |
| | | | | | CYLINDER HEAD GASKET SET | MCB3306473 |
| D8H | 36A1-4468 46A1-10724 68A1-10724 | D342 | | Non-Spacer Plated Turbocharged +Rear Crankshaft Seal NOT included in Major Overhaul Set | MAJOR OVERHAUL GASKET SET | MCB342021+ |
| | | | | | IN CHASSIS GASKET SET | MCB342022 |
| | | | | | CYLINDER HEAD GASKET SET | MCB342023 |
| | | | | | SINGLE HEAD GASKET SET | MCB342024 |
| D8H | 36A4469-Up 46A10725-Up | D342 | | Non-Spacer Plated Small or Large Turbo +Rear Crankshaft Seal NOT included in Major Overhaul Set | MAJOR OVERHAUL GASKET SET | MCB342031+ |
| | | | | | IN CHASSIS GASKET SET | MCB342032 |
| | | | | | CYLINDER HEAD GASKET SET | MCB342033 |
| D8K | 76V1-600 77V1-8528 | D342 | 17S 50V | Non-Spacer Plated Turbocharged +Rear Crankshaft Seal NOT included in Major Overhaul Set | MAJOR OVERHAUL GASKET SET | MCB342011+ |
| | | | | | IN CHASSIS GASKET SET | MCB342012 |
| | | | | | CYLINDER HEAD GASKET SET | MCB342013 |

Dozers

| MACHINE MODEL | MACHINE SERIAL NUMBER | ENGINE MODEL | ENGINE SERIAL NUMBER | COMMENTS | DESCRIPTION | PART NUMBER |
|---------------|-------------------------|--------------|----------------------------------------|----------------------------------------------------------------------------------------------------------------|---------------------------|-----------------------|
| D8K | 76V601-Up 77V8529-Up | D342 | 17S8830-Up 17S8831-Up 17S8944-Up | Spacer Plated Turbocharged +Rear Crankshaft Seal NOT included in Major Overhaul Set | MAJOR OVERHAUL GASKET SET | MCB342041+ |
| | | | | | IN CHASSIS GASKET SET | MCB342042 |
| | | | | | CYLINDER HEAD GASKET SET | MCB342043 |
| | | | | | SINGLE HEAD GASKET SET | MCB342014 |
| D8L | 7JC 7YB 53Y | 3408 | 48W13008-17791 77M | Non-Aftercooled Turbocharged | MAJOR OVERHAUL GASKET SET | MCB3408151 |
| | | | | | IN CHASSIS GASKET SET | <i>IN DEVELOPMENT</i> |
| | | | | | CYLINDER HEAD GASKET SET | <i>IN DEVELOPMENT</i> |
| D8L | 4FB | 3408 | 48W17792-Up | Aftercooled Turbocharged | MAJOR OVERHAUL GASKET SET | MCB3408021 |
| | | | | | IN CHASSIS GASKET SET | MCB3408022 |
| | | | | | CYLINDER HEAD GASKET SET | MCB3408023 |
| D8N | 1XJ 9TC1 | 3406 | 11N 70V24187-Up | Non-Aftercooled 24 Bolt Flywheel Housing | MAJOR OVERHAUL GASKET SET | MCB3406071 |
| | | | | | IN CHASSIS GASKET SET | MCB3406072 |
| | | | | | CYLINDER HEAD GASKET SET | MCB3406073 |
| D8N | 5TJ | 3406 | 11N04939-Up | Non-Aftercooled 24 Bolt Flywheel Housing | MAJOR OVERHAUL GASKET SET | MCB3406391 |
| | | | | | IN CHASSIS GASKET SET | MCB3406392 |
| | | | | | CYLINDER HEAD GASKET SET | MCB3406393 |
| D8N | 7TK | 3406 | 11N07050-Up | Aftercooled 19 Bolt Flywheel Housing | MAJOR OVERHAUL GASKET SET | MCB3406191 |
| | | | | | IN CHASSIS GASKET SET | MCB3406192 |
| | | | | | CYLINDER HEAD GASKET SET | MCB3406193 |
| D8R | 7XM 9EM | 3406 | 11N12940-Up 41Z00286-Up | Aftercooled 19 Bolt Flywheel Housing | MAJOR OVERHAUL GASKET SET | MCB3406391 |
| | | | | | IN CHASSIS GASKET SET | MCB3406392 |
| | | | | | CYLINDER HEAD GASKET SET | MCB3406393 |

Dozers

| MACHINE MODEL | MACHINE SERIAL NUMBER | ENGINE MODEL | ENGINE SERIAL NUMBER | COMMENTS | DESCRIPTION | PART NUMBER |
|---------------|--------------------------|--------------|--------------------------|--------------------------------------------------------------------------------|------------------------------|-----------------------|
| D8R II | AKA** 6YZ | 3406E | BET | **For MSN = AKA order QTY-1 M-2720390 Valve Cover Base Seal as needed | MAJOR OVERHAUL GASKET SET | MCB3406411 |
| | | | | | IN CHASSIS GASKET SET | MCB3406412 |
| | | | | | CYLINDER HEAD GASKET SET | MCB3406413 |
| D8T | FCT J8B KPZ MLN | C15 | LHX L4X TXG TXL | | MAJOR OVERHAUL GASKET SET | MCBC15351 |
| | | | | | IN CHASSIS GASKET SET | MCBC15352 |
| | | | | | CYLINDER HEAD GASKET SET | MCBC15353 |
| D9G | 66A1-1644 | D353 | | Non-Spacer Plated P.C. Engine | MAJOR OVERHAUL GASKET SET | MCB353111 |
| | | | | | IN CHASSIS GASKET SET | MCB353112 |
| | | | | | CYLINDER HEAD GASKET SET | MCB353113 |
| D9G | 66A1645-Up | D353 | | Non-Spacer Plated P.C. Engine | MAJOR OVERHAUL GASKET SET | MCB353121 |
| | | | | | IN CHASSIS GASKET SET | MCB353122 |
| | | | | | CYLINDER HEAD GASKET SET | MCB353123 |
| D9H | 90V 97V 98V 99V | D353 | 97U00001-07921 | Non-Spacer Plated P.C. Engine | MAJOR OVERHAUL GASKET SET | MCB353131 |
| | | | | | IN CHASSIS GASKET SET | MCB353132 |
| | | | | | CYLINDER HEAD GASKET SET | MCB353133 |
| | | | | | SINGLE HEAD GASKET SET | MCB353134 |
| D9H | 90V 97V 98V 99V | D353 | 97U07922-Up | Spacer Plated P.C. Engine | MAJOR OVERHAUL GASKET SET | MCB353011 |
| | | | | | IN CHASSIS GASKET SET | MCB353012 |
| | | | | | CYLINDER HEAD GASKET SET | MCB353013 |
| | | | | | SINGLE HEAD GASKET SET | MCB353014 |
| D9L | 14Y | 3412 | 73W01224-Up | D.I. Engine | MAJOR OVERHAUL GASKET SET | MCB3412041 |
| | | | | | IN CHASSIS GASKET SET | <i>IN DEVELOPMENT</i> |
| | | | | | CYLINDER HEAD GASKET SET | <i>IN DEVELOPMENT</i> |

Dozers

| MACHINE MODEL | MACHINE SERIAL NUMBER | ENGINE MODEL | ENGINE SERIAL NUMBER | COMMENTS | DESCRIPTION | PART NUMBER |
|---------------|----------------------------------------|--------------|----------------------|--------------|---------------------------|-----------------------|
| D9N | 1JD | 3408 | 48W23086-Up | D.I. Engine | MAJOR OVERHAUL GASKET SET | MCB3408131 |
| | | | | | IN CHASSIS GASKET SET | MCB3408132 |
| | 6XJ | | 48W35650-Up | | CYLINDER HEAD GASKET SET | MCB3408133 |
| D9R | ABK ACL JJB WDM 7TL 8BL | 3408 | 48W | D.I. Engine | MAJOR OVERHAUL GASKET SET | MCB3408131 |
| | | | | | IN CHASSIS GASKET SET | MCB3408132 |
| | | | | | CYLINDER HEAD GASKET SET | MCB3408133 |
| D9R | ABK ACL JJB WDM 7TL 8BL | 3408E | 5XD 99C | HEUI® Engine | MAJOR OVERHAUL GASKET SET | MCB3408381 |
| | | | | | IN CHASSIS GASKET SET | <i>IN DEVELOPMENT</i> |
| | | | | | CYLINDER HEAD GASKET SET | MCB3408363 |
| D9T | RJS | C18 | RHX TXH | | MAJOR OVERHAUL GASKET SET | MCBC18221 |
| | | | | | IN CHASSIS GASKET SET | MCBC18222 |
| | | | | | CYLINDER HEAD GASKET SET | MCBC18223 |
| D10N | 2YD 3SK | 3412 | 73W08338-Up | D.I. Engine | MAJOR OVERHAUL GASKET SET | MCB3412071 |
| | | | | | IN CHASSIS GASKET SET | MCB3412072 |
| | | | | | CYLINDER HEAD GASKET SET | MCB3412073 |
| | | | | | SINGLE HEAD GASKET SET | MCB3412074 |
| D10R | AKT 3KR | 3412 | 80M | HEUI® Engine | MAJOR OVERHAUL GASKET SET | MCB3412371 |
| | | | | | IN CHASSIS GASKET SET | <i>IN DEVELOPMENT</i> |
| | | | | | CYLINDER HEAD GASKET SET | MCB3412373 |
| | | | | | SINGLE HEAD GASKET SET | MCB3412374 |

© HEUI is a registered trademark of Caterpillar Inc

Dozers

| MACHINE MODEL | MACHINE SERIAL NUMBER | ENGINE MODEL | ENGINE SERIAL NUMBER | COMMENTS | DESCRIPTION | PART NUMBER |
|---------------|---------------------------------|--------------|----------------------|--------------------------------------------|------------------------------|-----------------------|
| D10T | RJG | C27 | EHX | EUI Engine Isolator Type Valve Cover | MAJOR OVERHAUL GASKET SET | MCBC27021 |
| | | | | | IN CHASSIS GASKET SET | MCBC27022 |
| | | | | | CYLINDER HEAD GASKET SET | MCBC27023 |
| | | | | | SINGLE HEAD GASKET SET | MCBC27024 |
| D10T | JJW RAB | C27 | JHM JZM | EUI Engine PIP Seal Valve Cover | MAJOR OVERHAUL GASKET SET | MCBC270 |
| | | | | | IN CHASSIS GASKET SET | MCBC270 |
| | | | | | CYLINDER HEAD GASKET SET | MCBC270 |
| | | | | | SINGLE HEAD GASKET SET | MCBC270 |
| D11N | 74Z | 3508 | 99W | | MAJOR OVERHAUL GASKET SET | MCB3508011 |
| | | | | | IN CHASSIS GASKET SET | <i>IN DEVELOPMENT</i> |
| | | | | | CYLINDER HEAD GASKET SET | MCB3508013 |
| | | | | | SINGLE HEAD GASKET SET | MCB3508014 |
| D11N | 4HK | 3508 | 7YG00203-Up | | MAJOR OVERHAUL GASKET SET | MCB3508021 |
| | | | | | IN CHASSIS GASKET SET | <i>IN DEVELOPMENT</i> |
| | | | | | CYLINDER HEAD GASKET SET | MCB3508023 |
| | | | | | SINGLE HEAD GASKET SET | MCB3508024 |
| D11R | AAF 7PZ 8ZR 9TR 9XR | 3508 | 2GR | EUI Engine | MAJOR OVERHAUL GASKET SET | MCB3508121 |
| | | | | | IN CHASSIS GASKET SET | <i>IN DEVELOPMENT</i> |
| | | | | | CYLINDER HEAD GASKET SET | MCB3508123 |
| | | | | | SINGLE HEAD GASKET SET | MCB3508124 |
| D11T | GEB JEL JNS Z9K | C32 | LJW WHH WZH | | MAJOR OVERHAUL GASKET SET | MCBC32041 |
| | | | | | IN CHASSIS GASKET SET | MCBC32042 |
| | | | | | CYLINDER HEAD GASKET SET | MCBC32043 |
| | | | | | SINGLE HEAD GASKET SET | MCBC32044 |

Motor Graders

| MACHINE MODEL | MACHINE SERIAL NUMBER | ENGINE MODEL | ENGINE SERIAL NUMBER | COMMENTS | DESCRIPTION | PART NUMBER |
|---------------|-----------------------------------------------------|--------------|--------------------------|-------------------------------------------|---------------------------|-------------|
| 12F | 9H1-1537 13K1-5286 33K | 3306 | | Non-Spacer Plated Non-Turbocharged | MAJOR OVERHAUL GASKET SET | MCB3306041 |
| | | | | | IN CHASSIS GASKET SET | MCB3306042 |
| | | | | | CYLINDER HEAD GASKET SET | MCB3306043 |
| 12F 12G | 13K 61M 89H | 3306 | 3N1-79762 | Non-Spacer Plated Non-Turbocharged | MAJOR OVERHAUL GASKET SET | MCB3306031 |
| | | | | | IN CHASSIS GASKET SET | MCB3306032 |
| | | | | | CYLINDER HEAD GASKET SET | MCB3306033 |
| 12F 12G | 3PL 13K 61M 89H | 3306 | 3N79763-Up 8TD4500-Up | Spacer Plated Non-Turbocharged | MAJOR OVERHAUL GASKET SET | MCB3306011 |
| | | | | | IN CHASSIS GASKET SET | MCB3306012 |
| | | | | | CYLINDER HEAD GASKET SET | MCB3306013 |
| 12G 12H | 3WC 4ER 8MN 61M | 3306 | 8Z | Spacer Plated Non-Turbocharged | MAJOR OVERHAUL GASKET SET | MCB3306071 |
| | | | | | IN CHASSIS GASKET SET | MCB3306072 |
| | | | | | CYLINDER HEAD GASKET SET | MCB3306073 |
| 12G 12H | XZJ 2GS 2LR 2WR 3WC 4ER 4XM 5ZM 8MN 61M | 3306 | 6NC 8Z 10Z | Spacer Plated Turbocharged | MAJOR OVERHAUL GASKET SET | MCB3306271 |
| | | | | | IN CHASSIS GASKET SET | MCB3306272 |
| | | | | | CYLINDER HEAD GASKET SET | MCB3306273 |
| 12H | 2LR 2WR 4ER 4XM 5ZM 8MN | 3306 | 6NC | Spacer Plated Non-Turbocharged | MAJOR OVERHAUL GASKET SET | MCB3306481 |
| | | | | | IN CHASSIS GASKET SET | MCB3306482 |
| | | | | | CYLINDER HEAD GASKET SET | MCB3306483 |
| 12H | 125 AMZ CBK | C9 | 4ZF | | MAJOR OVERHAUL GASKET SET | MCBC9051 |
| | | | | | IN CHASSIS GASKET SET | MCBC9052 |
| | | | | | CYLINDER HEAD GASKET SET | MCBC9053 |

Motor Graders

| MACHINE MODEL | MACHINE SERIAL NUMBER | ENGINE MODEL | ENGINE SERIAL NUMBER | COMMENTS | DESCRIPTION | PART NUMBER |
|---------------|------------------------|--------------|---------------------------|---------------------------------------|---------------------------|-------------|
| 12K | JJA SZP | C7 | KHX | | MAJOR OVERHAUL GASKET SET | MCBC7021 |
| | | | | | IN CHASSIS GASKET SET | MCBC7022 |
| | | | | | CYLINDER HEAD GASKET SET | MCBC7023 |
| 14E | 12K1-2198 72G1-1340 | 3306 | 8Z | Non-Spacer Plated Turbocharged | MAJOR OVERHAUL GASKET SET | MCB3306151 |
| | | | | | IN CHASSIS GASKET SET | MCB3306152 |
| | | | | | CYLINDER HEAD GASKET SET | MCB3306153 |
| 14E 14G | 12K 72G 96U | 3306 | 3N1-79762 | Non-Spacer Plated Turbocharged | MAJOR OVERHAUL GASKET SET | MCB3306161 |
| | | | | | IN CHASSIS GASKET SET | MCB3306162 |
| | | | | | CYLINDER HEAD GASKET SET | MCB3306163 |
| 14E 14G | 12K 72G 96U | 3306 | 3N79763-Up | Spacer Plated Turbocharged | MAJOR OVERHAUL GASKET SET | MCB3306021 |
| | | | | | IN CHASSIS GASKET SET | MCB3306022 |
| | | | | | CYLINDER HEAD GASKET SET | MCB3306023 |
| 14G 14H | 6WM 7WJ 96U | 3306 | 8Z1 | Spacer Plated Turbocharged | MAJOR OVERHAUL GASKET SET | MCB3306271 |
| | | | | | IN CHASSIS GASKET SET | MCB3306272 |
| | | | | | CYLINDER HEAD GASKET SET | MCB3306273 |
| 16G | 59M 93U1179-2678 | 3406 | 70V4105-Up | | MAJOR OVERHAUL GASKET SET | MCB3406241 |
| | | | | | IN CHASSIS GASKET SET | MCB3406242 |
| | | | | | CYLINDER HEAD GASKET SET | MCB3406243 |
| 16G | 59M 93U1179-2678 | 3406 | 11N1449-Up 70V36899-Up | DITA 24 Bolt Flywheel Housing | MAJOR OVERHAUL GASKET SET | MCB3406341 |
| | | | | | IN CHASSIS GASKET SET | MCB3406342 |
| | | | | | CYLINDER HEAD GASKET SET | MCB3406343 |

Motor Graders

| MACHINE MODEL | MACHINE SERIAL NUMBER | ENGINE MODEL | ENGINE SERIAL NUMBER | COMMENTS | DESCRIPTION | PART NUMBER |
|---------------|-----------------------|--------------|----------------------|-------------------------------------------------|---------------------------|--------------------------|
| 16H | ATS | 3196 | 5ED1-2751 | | MAJOR OVERHAUL GASKET SET | MCBC12121 |
| | | | | | IN CHASSIS GASKET SET | MCBC12122 |
| | | | | | CYLINDER HEAD GASKET SET | MCBC12123 |
| 16H | ATS | 3196 | 5ED2752-Up | | MAJOR OVERHAUL GASKET SET | MCBC12221 |
| | | | | | IN CHASSIS GASKET SET | MCBC12222 |
| | | | | | CYLINDER HEAD GASKET SET | MCBC12223 |
| 16H | 6ZJ | 3406 | 11N13000-Up 41Z | DITA 24 Bolt Flywheel Housing | MAJOR OVERHAUL GASKET SET | MCB3406341 |
| | | | | | IN CHASSIS GASKET SET | MCB3406342 |
| | | | | | CYLINDER HEAD GASKET SET | MCB3406343 |
| 16M | B9H R9H | C13 | MHX TXF | GC = Graphite Composite Cylinder Head Gasket | MAJOR OVERHAUL GASKET SET | MCBC13061 MCBC13061GC |
| | | | | | IN CHASSIS GASKET SET | MCBC13042 MCBC13042GC |
| | | | | | CYLINDER HEAD GASKET SET | MCBC13043 MCBC13043GC |
| 16M | E9Y N9Y | C13 | T4F TXX | GC = Graphite Composite Cylinder Head Gasket | MAJOR OVERHAUL GASKET SET | MCBC13091 MCBC13091GC |
| | | | | | IN CHASSIS GASKET SET | MCBC13082 MCBC13082GC |
| | | | | | CYLINDER HEAD GASKET SET | MCBC13083 MCBC13083GC |
| 18M | E9W N9A | C13 | T4F TXX | GC = Graphite Composite Cylinder Head Gasket | MAJOR OVERHAUL GASKET SET | MCBC13091 MCBC13091GC |
| | | | | | IN CHASSIS GASKET SET | MCBC13082 MCBC13082GC |
| | | | | | CYLINDER HEAD GASKET SET | MCBC13083 MCBC13083GC |
| 24H | 7KK | 3412E | 80M | | MAJOR OVERHAUL GASKET SET | MCB3412371 |
| | | | | | IN CHASSIS GASKET SET | <i>IN DEVELOPMENT</i> |
| | | | | | CYLINDER HEAD GASKET SET | MCB3412373 |

Motor Graders

| MACHINE MODEL | MACHINE SERIAL NUMBER | ENGINE MODEL | ENGINE SERIAL NUMBER | COMMENTS | DESCRIPTION | PART NUMBER |
|---------------|------------------------------------|--------------|------------------------|---------------------------------------|---------------------------|-------------|
| 24M | B9K | C18 | RHX | | MAJOR OVERHAUL GASKET SET | MCBC18231 |
| | | | | | IN CHASSIS GASKET SET | MCBC18232 |
| | | | | | CYLINDER HEAD GASKET SET | MCBC18233 |
| 112F | 80J1-402 89J1-1895 | 3304 | 78P | Non-Spacer Plated Non-Turbocharged | MAJOR OVERHAUL GASKET SET | MCB3304131 |
| | | | | | IN CHASSIS GASKET SET | MCB3304012 |
| | | | | | CYLINDER HEAD GASKET SET | MCB3304013 |
| 112F | 80J403-Up 89J1896-Up | 3304 | 78P | Non-Spacer Plated Non-Turbocharged | MAJOR OVERHAUL GASKET SET | MCB3304031 |
| | | | | | IN CHASSIS GASKET SET | MCB3304032 |
| | | | | | CYLINDER HEAD GASKET SET | MCB3304033 |
| 112F | 80J 89J | 3304 | 78P | Non-Spacer Plated Non-Turbocharged | MAJOR OVERHAUL GASKET SET | MCB3304031 |
| | | | | | IN CHASSIS GASKET SET | MCB3304032 |
| | | | | | CYLINDER HEAD GASKET SET | MCB3304033 |
| 120 | 10R1-2881 13U1-777 14K1-2263 | 3306 | 3N | Non-Spacer Plated Non-Turbocharged | MAJOR OVERHAUL GASKET SET | MCB3306041 |
| | | | | | IN CHASSIS GASKET SET | MCB3306042 |
| | | | | | CYLINDER HEAD GASKET SET | MCB3306043 |
| 120 | 32C 64U | 3306 | 3N 47V 60Z1-3006 | Non-Spacer Plated Turbocharged | MAJOR OVERHAUL GASKET SET | MCB3306031 |
| | | | | | IN CHASSIS GASKET SET | MCB3306032 |
| | | | | | CYLINDER HEAD GASKET SET | MCB3306033 |
| 120G 130G | 12W 82V 87V | 3304 | 78P1-47087 | Non-Spacer Plated Turbocharged | MAJOR OVERHAUL GASKET SET | MCB3304041 |
| | | | | | IN CHASSIS GASKET SET | MCB3304042 |
| | | | | | CYLINDER HEAD GASKET SET | MCB3304043 |

Motor Graders

| MACHINE MODEL | MACHINE SERIAL NUMBER | ENGINE MODEL | ENGINE SERIAL NUMBER | COMMENTS | DESCRIPTION | PART NUMBER |
|----------------------------|-----------------------------------------------|--------------|----------------------|-----------------------------------|---------------------------|-----------------------|
| 120G 130G | 12W 82V 87V | 3304 | 78P47088-Up | Spacer Plated Turbocharged | MAJOR OVERHAUL GASKET SET | MCB3304071 |
| | | | | | IN CHASSIS GASKET SET | MCB3304072 |
| | | | | | CYLINDER HEAD GASKET SET | MCB3304073 |
| 120G 130G | 4HD 11W 74V 87V | 3304 | 7Z 9CB | Spacer Plated Turbocharged | MAJOR OVERHAUL GASKET SET | MCB3304081 |
| | | | | | IN CHASSIS GASKET SET | MCB3304082 |
| | | | | | CYLINDER HEAD GASKET SET | MCB3304083 |
| 120H | 2AN 4MK 5FM 6NM 6TM 6YN 9YR | 3116 | 4TF 98Z | | MAJOR OVERHAUL GASKET SET | MCB3116021 |
| | | | | | IN CHASSIS GASKET SET | <i>IN DEVELOPMENT</i> |
| | | | | | CYLINDER HEAD GASKET SET | MCB3116023 |
| 120H | 124 ALZ CAF | 3126B | BMA | | MAJOR OVERHAUL GASKET SET | MCB3126061 |
| | | | | | IN CHASSIS GASKET SET | MCB3126062 |
| | | | | | CYLINDER HEAD GASKET SET | MCB3126063 |
| 120HES | 6NM | 3116 | 98Z | | MAJOR OVERHAUL GASKET SET | MCB3116021 |
| | | | | | IN CHASSIS GASKET SET | <i>IN DEVELOPMENT</i> |
| | | | | | CYLINDER HEAD GASKET SET | MCB3116023 |
| 120HNA | 2AN 4MK | 3116 | 98Z | | MAJOR OVERHAUL GASKET SET | MCB3116021 |
| | | | | | IN CHASSIS GASKET SET | <i>IN DEVELOPMENT</i> |
| | | | | | CYLINDER HEAD GASKET SET | MCB3116023 |
| 120K | JAP SZN SZS | C7 | KHX | | MAJOR OVERHAUL GASKET SET | MCBC7021 |
| | | | | | IN CHASSIS GASKET SET | MCBC7022 |
| | | | | | CYLINDER HEAD GASKET SET | MCBC7023 |

Motor Graders

| MACHINE MODEL | MACHINE SERIAL NUMBER | ENGINE MODEL | ENGINE SERIAL NUMBER | COMMENTS | DESCRIPTION | PART NUMBER |
|---------------|------------------------------------------|--------------|----------------------|---------------------------------------|---------------------------|-------------|
| 135H | 3YK 8WN BDJ | 3116 | 4TF 98Z | | MAJOR OVERHAUL GASKET SET | MCB3116071 |
| | | | | | IN CHASSIS GASKET SET | MCB3116072 |
| | | | | | CYLINDER HEAD GASKET SET | MCB3116073 |
| 135H | AMX CBC | 3126B | BMA | | MAJOR OVERHAUL GASKET SET | MCB3126061 |
| | | | | | IN CHASSIS GASKET SET | MCB3126062 |
| | | | | | CYLINDER HEAD GASKET SET | MCB3126063 |
| 140 | 11R1-1690 14U1-430 | 3306 | 3N1 | Non-Spacer Plated Turbocharged | MAJOR OVERHAUL GASKET SET | MCB3306151 |
| | | | | | IN CHASSIS GASKET SET | MCB3306152 |
| | | | | | CYLINDER HEAD GASKET SET | MCB3306153 |
| 140G | 13W 72V 81V | 3306 | 3N1-79762 | Non-Spacer Plated Turbocharged | MAJOR OVERHAUL GASKET SET | MCB3306161 |
| | | | | | IN CHASSIS GASKET SET | MCB3306162 |
| | | | | | CYLINDER HEAD GASKET SET | MCB3306163 |
| 140G 140H | 13W 72V 81V XZH | 3306 | 3N79763-Up 10Z | Spacer Plated Turbocharged | MAJOR OVERHAUL GASKET SET | MCB3306021 |
| | | | | | IN CHASSIS GASKET SET | MCB3306022 |
| | | | | | CYLINDER HEAD GASKET SET | MCB3306023 |
| 140G 140H | 5HM 5MD 8JM 8KM 13W 26V 72V 81V | 3306 | 8TD 8Z | Spacer Plated Turbocharged | MAJOR OVERHAUL GASKET SET | MCB3306271 |
| | | | | | IN CHASSIS GASKET SET | MCB3306272 |
| | | | | | CYLINDER HEAD GASKET SET | MCB3306273 |
| 140H | 2ZK 3AS 5HM 8KM 9TN 9ZN | 3306 | 6NC | Spacer Plated Turbocharged | MAJOR OVERHAUL GASKET SET | MCB3306481 |
| | | | | | IN CHASSIS GASKET SET | MCB3306482 |
| | | | | | CYLINDER HEAD GASKET SET | MCB3306483 |

Motor Graders

| MACHINE MODEL | MACHINE SERIAL NUMBER | ENGINE MODEL | ENGINE SERIAL NUMBER | COMMENTS | DESCRIPTION | PART NUMBER | |
|----------------------------|-----------------------------------------------|--------------------------|----------------------|------------------------------------------------------------------------|-----------------------------------|---------------------------|------------|
| 140K 140M | B9D B9G B9M D9G JPA SZL SZW | C7 | KHX | | MAJOR OVERHAUL GASKET SET | MCBC7021 | |
| | | | | | IN CHASSIS GASKET SET | MCBC7022 | |
| | | | | | CYLINDER HEAD GASKET SET | MCBC7023 | |
| 140M | B9D B9G B9M D9G | C9 | THX TXD | | MAJOR OVERHAUL GASKET SET | MCBC9051 | |
| | | | | | IN CHASSIS GASKET SET | MCBC9052 | |
| | | | | | CYLINDER HEAD GASKET SET | MCBC9053 | |
| 143H | 1AL | 3306 | 6NC 8Z | | MAJOR OVERHAUL GASKET SET | MCB3306481 | |
| | | | | | IN CHASSIS GASKET SET | MCB3306482 | |
| | | | | | CYLINDER HEAD GASKET SET | MCB3306483 | |
| 160G | 4JD | 3306 | 8Z | | MAJOR OVERHAUL GASKET SET | MCB3306271 | |
| | | | | | IN CHASSIS GASKET SET | MCB3306272 | |
| | | | | | CYLINDER HEAD GASKET SET | MCB3306273 | |
| 160H 163H | 2HS 3GM 6WM 9EJ | 2FM 5AK 9JM XZK | 3306 | 6NC 8Z R6J | Spacer Plated Turbocharged | MAJOR OVERHAUL GASKET SET | MCB3306481 |
| | | | | | | IN CHASSIS GASKET SET | MCB3306482 |
| | | | | | | CYLINDER HEAD GASKET SET | MCB3306483 |
| 160K | JBP SZM | C7 | KHX | | MAJOR OVERHAUL GASKET SET | MCBC7021 | |
| | | | | | IN CHASSIS GASKET SET | MCBC7022 | |
| | | | | | CYLINDER HEAD GASKET SET | MCBC7023 | |
| 160M | B9E B9L B9T D9T | C9 | THX TXD | *For Isolated Oil Pan units order QTY-1 M-1931167 Oil Pan Gasket | MAJOR OVERHAUL GASKET SET | MCBC9051* | |
| | | | | | IN CHASSIS GASKET SET | MCBC9052* | |
| | | | | | CYLINDER HEAD GASKET SET | MCBC9053 | |

Excavators

| MACHINE MODEL | MACHINE SERIAL NUMBER | ENGINE MODEL | ENGINE SERIAL NUMBER | COMMENTS | DESCRIPTION | PART NUMBER |
|---------------|-----------------------|--------------|----------------------|----------|---------------------------|-----------------------|
| E110B | 5GK 8MF | 3114 | 2ZF | | MAJOR OVERHAUL GASKET SET | MCB3114011 |
| | | | | | IN CHASSIS GASKET SET | MCB3114012 |
| | | | | | CYLINDER HEAD GASKET SET | MCB3114013 |
| E120B | 4XK 6JF | 3114 | 2ZF | | MAJOR OVERHAUL GASKET SET | MCB3114011 |
| | | | | | IN CHASSIS GASKET SET | MCB3114012 |
| | | | | | CYLINDER HEAD GASKET SET | MCB3114013 |
| E200B | 6KF 7DF | 3116 | 1CK 4TF | | MAJOR OVERHAUL GASKET SET | MCB3116031 |
| | | | | | IN CHASSIS GASKET SET | <i>IN DEVELOPMENT</i> |
| | | | | | CYLINDER HEAD GASKET SET | MCB3116023 |
| EL200B | 7FD | 3116 | 4TF | | MAJOR OVERHAUL GASKET SET | MCB3116031 |
| | | | | | IN CHASSIS GASKET SET | <i>IN DEVELOPMENT</i> |
| | | | | | CYLINDER HEAD GASKET SET | MCB3116023 |
| 205B | 5ZF | 3114 | 2FG | | MAJOR OVERHAUL GASKET SET | MCB3114011 |
| | | | | | IN CHASSIS GASKET SET | MCB3114012 |
| | | | | | CYLINDER HEAD GASKET SET | MCB3114013 |
| 213B | 1EJ | 3116 | 4TF | | MAJOR OVERHAUL GASKET SET | MCB3116031 |
| | | | | | IN CHASSIS GASKET SET | <i>IN DEVELOPMENT</i> |
| | | | | | CYLINDER HEAD GASKET SET | MCB3116023 |

Excavators

| MACHINE MODEL | MACHINE SERIAL NUMBER | ENGINE MODEL | ENGINE SERIAL NUMBER | COMMENTS | DESCRIPTION | PART NUMBER |
|---------------|-------------------------------------|--------------|----------------------|------------------------------------------------------|---------------------------|-----------------------|
| 214B | 4CF | 3116 | 4TF | | MAJOR OVERHAUL GASKET SET | MCB3116031 |
| | | | | | IN CHASSIS GASKET SET | <i>IN DEVELOPMENT</i> |
| | | | | | CYLINDER HEAD GASKET SET | MCB3116023 |
| 214BFT | 9MF | 3116 | 4TF | | MAJOR OVERHAUL GASKET SET | MCB3116031 |
| | | | | | IN CHASSIS GASKET SET | <i>IN DEVELOPMENT</i> |
| | | | | | CYLINDER HEAD GASKET SET | MCB3116023 |
| 215 | 96L | 3304 | 48V20897-Up | Non-Turbocharged | MAJOR OVERHAUL GASKET SET | MCB3304121 |
| | | | | | IN CHASSIS GASKET SET | <i>IN DEVELOPMENT</i> |
| | | | | | CYLINDER HEAD GASKET SET | <i>IN DEVELOPMENT</i> |
| 215 | 14Z649-Up 57Y857-Up 61Z139-Up | 3204 | 10X | Turbocharged D.I. Engine | MAJOR OVERHAUL GASKET SET | MCB3204051 |
| | | | | | IN CHASSIS GASKET SET | MCB3204052 |
| | | | | | CYLINDER HEAD GASKET SET | MCB3204053 |
| 215B | 9YB | 3304 | 12Z6564-Up | Spacer Plated Turbocharged D.I. Engine | MAJOR OVERHAUL GASKET SET | MCB3304091 |
| | | | | | IN CHASSIS GASKET SET | MCB3304092 |
| | | | | | CYLINDER HEAD GASKET SET | MCB3304093 |
| 215B | 2XC 3LC | 3204 | 45V35841-Up | Turbocharged | MAJOR OVERHAUL GASKET SET | MCB3204051 |
| | | | | | IN CHASSIS GASKET SET | MCB3204052 |
| | | | | | CYLINDER HEAD GASKET SET | MCB3204053 |

Excavators

| MACHINE MODEL | MACHINE SERIAL NUMBER | ENGINE MODEL | ENGINE SERIAL NUMBER | COMMENTS | DESCRIPTION | PART NUMBER |
|---------------|-------------------------|--------------|----------------------|-------------------|---------------------------|----------------|
| 215C | 4HG | 3304 | 12Z | | MAJOR OVERHAUL GASKET SET | MCB3304091 |
| | | | | | IN CHASSIS GASKET SET | IN DEVELOPMENT |
| | | | | | CYLINDER HEAD GASKET SET | IN DEVELOPMENT |
| 219D | 5XG | 3304 | 12Z | | MAJOR OVERHAUL GASKET SET | MCB3304091 |
| | | | | | IN CHASSIS GASKET SET | IN DEVELOPMENT |
| | | | | | CYLINDER HEAD GASKET SET | IN DEVELOPMENT |
| 224B | 7WF | 3116 | 4TF | | MAJOR OVERHAUL GASKET SET | MCB3116031 |
| | | | | | IN CHASSIS GASKET SET | IN DEVELOPMENT |
| | | | | | CYLINDER HEAD GASKET SET | MCB3116023 |
| 225 | 51U1-2831 61X1-380 | 3160 | 79V1-4926 | Non-Turbocharged | MAJOR OVERHAUL GASKET SET | MCB3160021 |
| | | | | | IN CHASSIS GASKET SET | MCB3208012 |
| | | | | | CYLINDER HEAD GASKET SET | MCB3208013 |
| 225 | 51U2832-Up 61X381-Up | 3208NA | 79V4927-Up | Non-Turbocharged | MAJOR OVERHAUL GASKET SET | MCB3208061 |
| | | | | | IN CHASSIS GASKET SET | MCB3208062 |
| | | | | | CYLINDER HEAD GASKET SET | MCB3208063 |
| 225 | 76U1-3764 | 3304 | 48V | Non-Spacer Plated | MAJOR OVERHAUL GASKET SET | MCB3304041 |
| | | | | Turbocharged | IN CHASSIS GASKET SET | MCB3304042 |
| | | | | P.C. Engine | CYLINDER HEAD GASKET SET | MCB3304043 |

Excavators

| MACHINE MODEL | MACHINE SERIAL NUMBER | ENGINE MODEL | ENGINE SERIAL NUMBER | COMMENTS | DESCRIPTION | PART NUMBER |
|---------------|-----------------------------------------------------------------|--------------|-------------------------|----------------------------------------------------------------------------------------------------------------------------|---------------------------|-----------------|
| 229 | 1AG | 3304 | 12Z | | MAJOR OVERHAUL GASKET SET | MCB3304091 |
| | | | | | IN CHASSIS GASKET SET | IN DEVELOPMENT |
| | | | | | CYLINDER HEAD GASKET SET | IN DEVELOPMENT |
| 229D | 2LJ | 3304 | 12Z | | MAJOR OVERHAUL GASKET SET | MCB3304091 |
| | | | | | IN CHASSIS GASKET SET | IN DEVELOPMENT |
| | | | | | CYLINDER HEAD GASKET SET | IN DEVELOPMENT |
| 231D | 1NK 5WJ | 3208 | 79V | *For Turbocharged units order Qty-1 M-6V8045 Turbo Mounting Set | MAJOR OVERHAUL GASKET SET | MCB3208061* |
| | | | | | IN CHASSIS GASKET SET | IN DEVELOPMENT* |
| | | | | | CYLINDER HEAD GASKET SET | IN DEVELOPMENT* |
| 235 | 64R1-1257 | 3306 | 3N1-79762 49V1-24220 | Non-Spacer Plated Turbocharged P.C. Engine | MAJOR OVERHAUL GASKET SET | MCB3306161 |
| | | | | | IN CHASSIS GASKET SET | MCB3306162 |
| | | | | | CYLINDER HEAD GASKET SET | MCB3306163 |
| 235 | 32K 62X 81X | 3306 | 3N1-79763 | Spacer Plated Turbocharged | MAJOR OVERHAUL GASKET SET | MCB3306021 |
| | | | | | IN CHASSIS GASKET SET | MCB3306022 |
| | | | | | CYLINDER HEAD GASKET SET | MCB3306023 |
| 235 | 32K2677-Up 62X289-Up 64R1258-Up 81X408-Up 83X444-Up | 3306 | 8Z 13Z | Spacer Plated Turbocharged D.I. Engine *For Aftercooled units order Qty-1 M-5P8772 Aftercooler Gasket Set | MAJOR OVERHAUL GASKET SET | MCB3306431* |
| | | | | | IN CHASSIS GASKET SET | MCB3306432* |
| | | | | | CYLINDER HEAD GASKET SET | MCB3306433* |

Excavators

| MACHINE MODEL | MACHINE SERIAL NUMBER | ENGINE MODEL | ENGINE SERIAL NUMBER | COMMENTS | DESCRIPTION | PART NUMBER |
|------------------------------|---------------------------------|--------------|---------------------------------|----------------------------------------------------------------------------------------------------------------------------------|------------------------------|-----------------------|
| 235B | 1FD 4ED 7WC 9PC | 3306 | 8Z30441-41869 13Z10595-15162 | Spacer Plated Turbocharged D.I. Engine *For Aftercooled units order Qty-1 M-5P8772 Aftercooler Gasket Set | MAJOR OVERHAUL GASKET SET | MCB3306431* |
| | | | | | IN CHASSIS GASKET SET | MCB3306432* |
| | | | | | CYLINDER HEAD GASKET SET | MCB3306433* |
| 235C | 2PG 3WG 4DG 5A F | 3306 | 8Z41870-Up 13Z15163-Up | Spacer Plated Turbocharged D.I. Engine *For Aftercooled units order Qty-1 M-5P8772 Aftercooler Gasket Set | MAJOR OVERHAUL GASKET SET | MCB3306431* |
| | | | | | IN CHASSIS GASKET SET | MCB3306432* |
| | | | | | CYLINDER HEAD GASKET SET | MCB3306433* |
| 235D | 8KJ | 3306 | 8Z | Spacer Plated Turbocharged D.I. Engine *For Aftercooled units order Qty-1 M-5P8772 Aftercooler Gasket Set | MAJOR OVERHAUL GASKET SET | MCB3306431* |
| | | | | | IN CHASSIS GASKET SET | MCB3306432* |
| | | | | | CYLINDER HEAD GASKET SET | MCB3306433* |
| E240B E240C | 2RL 5WB 8SF 9PF 9PK | 3116 | 1CK | | MAJOR OVERHAUL GASKET SET | MCB3116031 |
| | | | | | IN CHASSIS GASKET SET | <i>IN DEVELOPMENT</i> |
| | | | | | CYLINDER HEAD GASKET SET | MCB3116023 |
| EL240B | 5WG 6MG | 3116 | 1CK | | MAJOR OVERHAUL GASKET SET | MCB3116031 |
| | | | | | IN CHASSIS GASKET SET | <i>IN DEVELOPMENT</i> |
| | | | | | CYLINDER HEAD GASKET SET | MCB3116023 |
| E240C | 2RL | 3116 | 1CK | | MAJOR OVERHAUL GASKET SET | MCB3116031 |
| | | | | | IN CHASSIS GASKET SET | <i>IN DEVELOPMENT</i> |
| | | | | | CYLINDER HEAD GASKET SET | MCB3116023 |

Excavators

| MACHINE MODEL | MACHINE SERIAL NUMBER | ENGINE MODEL | ENGINE SERIAL NUMBER | COMMENTS | DESCRIPTION | PART NUMBER |
|---------------|-------------------------------------|--------------|----------------------|--------------------------------------------------------------------------|---------------------------|-------------|
| 245 | 82X475-Up 84X475-Up 95V731-Up | 3406 | 70V4578-Up | Spacer Plated | MAJOR OVERHAUL GASKET SET | MCB3406091 |
| | | | | Turbocharged | IN CHASSIS GASKET SET | MCB3406092 |
| | | | | P.C. or D.I Engines | CYLINDER HEAD GASKET SET | MCB3406093 |
| 245B | 1SJ1-712 6MF1-512 | 3406 | 70V26356-Up | Spacer Plated | MAJOR OVERHAUL GASKET SET | MCB3406181 |
| | | | | Turbocharged | IN CHASSIS GASKET SET | MCB3406182 |
| | | | | | CYLINDER HEAD GASKET SET | MCB3406183 |
| 245B | 1SJ713-Up 6MF513-Up | 3406 | 11N | Spacer Plated | MAJOR OVERHAUL GASKET SET | MCB3406181 |
| | | | | Turbocharged | IN CHASSIS GASKET SET | MCB3406182 |
| | | | | D.I Engines | CYLINDER HEAD GASKET SET | MCB3406183 |
| 245D | 4LK 7ZJ | 3406 | 11N | Spacer Plated | MAJOR OVERHAUL GASKET SET | MCB3406181 |
| | | | | Turbocharged | IN CHASSIS GASKET SET | MCB3406182 |
| | | | | D.I Engines | CYLINDER HEAD GASKET SET | MCB3406183 |
| E300 | 2CF101-Up | 3306 | 10Z9394-Up | Spacer Plated Turbocharged D.I. Engine | MAJOR OVERHAUL GASKET SET | MCB3306431* |
| | | | | *For Aftercooled units order Qty-1 M-5P8772 Aftercooler Gasket Set | IN CHASSIS GASKET SET | MCB3306432* |
| | | | | | CYLINDER HEAD GASKET SET | MCB3306433* |
| E300B | 1WJ 3FJ | 3306 | 10Z16955-Up | Spacer Plated Turbocharged D.I. Engine | MAJOR OVERHAUL GASKET SET | MCB3306431* |
| | | | | *For Aftercooled units order Qty-1 M-5P8772 Aftercooler Gasket Set | IN CHASSIS GASKET SET | MCB3306432* |
| | | | | | CYLINDER HEAD GASKET SET | MCB3306433* |

Excavators

| MACHINE MODEL | MACHINE SERIAL NUMBER | ENGINE MODEL | ENGINE SERIAL NUMBER | COMMENTS | DESCRIPTION | PART NUMBER |
|-----------------------------------------------------------------------------------------------------------------------|-----------------------------------------------|--------------|----------------------|----------------------------------------------------------------------------------------------------------------------------------|------------------------------|-----------------------|
| EL300 | 4NF101-Up | 3306 | 10Z9394-Up | Spacer Plated Turbocharged D.I. Engine *For Aftercooled units order Qty-1 M-5P8772 Aftercooler Gasket Set | MAJOR OVERHAUL GASKET SET | MCB3306431* |
| | | | | | IN CHASSIS GASKET SET | MCB3306432* |
| | | | | | CYLINDER HEAD GASKET SET | MCB3306433* |
| M318 | 6ES 8AL 8SS | 3116 | 4TF | | MAJOR OVERHAUL GASKET SET | MCB3116031 |
| | | | | | IN CHASSIS GASKET SET | <i>IN DEVELOPMENT</i> |
| | | | | | CYLINDER HEAD GASKET SET | MCB3116023 |
| 318C 318CL 318CLN | Use Engine Serial Number | 3066 | 7JK | | MAJOR OVERHAUL GASKET SET | M-1352372 |
| | | | | | IN CHASSIS GASKET SET | <i>IN DEVELOPMENT</i> |
| | | | | | CYLINDER HEAD GASKET SET | M-1352374 |
| 320 | 4ZJ 7WK | 3116 | 1CK 4TF | | MAJOR OVERHAUL GASKET SET | MCB3116031 |
| | | | | | IN CHASSIS GASKET SET | <i>IN DEVELOPMENT</i> |
| | | | | | CYLINDER HEAD GASKET SET | MCB3116023 |
| 320 320L 320N 320BL 320C 320CL 321C 322B | Use Engine Serial Number | 3066 | 7JK | | MAJOR OVERHAUL GASKET SET | M-1352372 |
| | | | | | IN CHASSIS GASKET SET | <i>IN DEVELOPMENT</i> |
| | | | | | CYLINDER HEAD GASKET SET | M-1352374 |
| 320B | 1XS 2AS 3YZ 5MS 6LW 7JR 9WS | 3116 | 4TF1 | | MAJOR OVERHAUL GASKET SET | MCB3116031 |
| | | | | | IN CHASSIS GASKET SET | <i>IN DEVELOPMENT</i> |
| | | | | | CYLINDER HEAD GASKET SET | MCB3116023 |

Excavators

| MACHINE MODEL | MACHINE SERIAL NUMBER | ENGINE MODEL | ENGINE SERIAL NUMBER | COMMENTS | DESCRIPTION | PART NUMBER | |
|---------------|-----------------------------------------------|--------------------------|----------------------|-------------------|---------------------------|---------------------------|------------|
| 320L | 1TL 3XK 4RM 4ZJ 6KM 7WK 9WG | 3116 | 1CK 4TF | | MAJOR OVERHAUL GASKET SET | MCB3116031 | |
| | | | | | IN CHASSIS GASKET SET | <i>IN DEVELOPMENT</i> | |
| | | | | | CYLINDER HEAD GASKET SET | MCB3116023 | |
| 320N | 9WG | 3116 | 4TF | | MAJOR OVERHAUL GASKET SET | MCB3116031 | |
| | | | | | IN CHASSIS GASKET SET | <i>IN DEVELOPMENT</i> | |
| | | | | | CYLINDER HEAD GASKET SET | MCB3116023 | |
| 320S | 6KM | 3116 | 4TF | | MAJOR OVERHAUL GASKET SET | MCB3116031 | |
| | | | | | IN CHASSIS GASKET SET | <i>IN DEVELOPMENT</i> | |
| | | | | | CYLINDER HEAD GASKET SET | MCB3116023 | |
| M320 | 6WL 9PS | 3116 | 4TF1 | | MAJOR OVERHAUL GASKET SET | MCB3116031 | |
| | | | | | IN CHASSIS GASKET SET | <i>IN DEVELOPMENT</i> | |
| | | | | | CYLINDER HEAD GASKET SET | MCB3116023 | |
| 322 | 7WL | 3116 | 1CK | | MAJOR OVERHAUL GASKET SET | MCB3116031 | |
| | | | | | IN CHASSIS GASKET SET | <i>IN DEVELOPMENT</i> | |
| | | | | | CYLINDER HEAD GASKET SET | MCB3116023 | |
| 322B | 1AS 1ZS 3NR 8MR | 1YS 2ES 8ML 9JL | 3116 | 1CK 4TF 98Z | | MAJOR OVERHAUL GASKET SET | MCB3116031 |
| | | | | | | IN CHASSIS GASKET SET | MCB3116032 |
| | | | | | | CYLINDER HEAD GASKET SET | MCB3116023 |

Excavators

| MACHINE MODEL | MACHINE SERIAL NUMBER | ENGINE MODEL | ENGINE SERIAL NUMBER | COMMENTS | DESCRIPTION | PART NUMBER |
|---------------|-------------------------------------------------|--------------|----------------------|-------------|---------------------------|-----------------------|
| 322BR | 1YS 5CR | 3116 | 1CK 98Z | | MAJOR OVERHAUL GASKET SET | MCB3116031 |
| | | | | | IN CHASSIS GASKET SET | <i>IN DEVELOPMENT</i> |
| | | | | | CYLINDER HEAD GASKET SET | MCB3116023 |
| 322C | BFK BGR BKJ BKM BLP BPH CAM CBY | 3126 | 3AK | 2 Valve MUI | MAJOR OVERHAUL GASKET SET | MCB3126071 |
| | | | | | IN CHASSIS GASKET SET | MCB3126072 |
| | | | | | CYLINDER HEAD GASKET SET | MCB3126073 |
| 322C | C3R DAA EMR FED GIL HEK LAR MAR MZH | 3126B | 5GG BMA | | MAJOR OVERHAUL GASKET SET | MCB3126091 |
| | | | | | IN CHASSIS GASKET SET | MCB3126092 |
| | | | | | CYLINDER HEAD GASKET SET | MCB3126093 |
| 322L | 8CL 8ML 9RL | 3116 | 1CK 4TF 98Z | | MAJOR OVERHAUL GASKET SET | MCB3116031 |
| | | | | | IN CHASSIS GASKET SET | <i>IN DEVELOPMENT</i> |
| | | | | | CYLINDER HEAD GASKET SET | MCB3116023 |
| 322LN | 4RM | 3116 | 4TF | | MAJOR OVERHAUL GASKET SET | MCB3116031 |
| | | | | | IN CHASSIS GASKET SET | <i>IN DEVELOPMENT</i> |
| | | | | | CYLINDER HEAD GASKET SET | MCB3116023 |
| 322N | 9JL | 3116 | 4TF | | MAJOR OVERHAUL GASKET SET | MCB3116031 |
| | | | | | IN CHASSIS GASKET SET | <i>IN DEVELOPMENT</i> |
| | | | | | CYLINDER HEAD GASKET SET | MCB3116023 |

Excavators

| MACHINE MODEL | MACHINE SERIAL NUMBER | ENGINE MODEL | ENGINE SERIAL NUMBER | COMMENTS | DESCRIPTION | PART NUMBER |
|---------------|-----------------------------------------------------------------------------------------------|--------------|----------------------|----------|---------------------------|-----------------------|
| 324D | BTK, CJX, DFP EJC, JAT, JJD JKR, JLS, JZR KJR, LAB, MND PYT, SYM, T2D TRH, TSN | C7 | C7C KHX | | MAJOR OVERHAUL GASKET SET | MCBC7031 |
| | | | | | IN CHASSIS GASKET SET | MCBC7022 |
| | | | | | CYLINDER HEAD GASKET SET | MCBC7023 |
| 325 | 5WK 6KK 6RM 7LM 7TG 8JG 8NL 8NK 8YK 9SG | 3116 | 1CK 4TF 98Z | | MAJOR OVERHAUL GASKET SET | MCB3116031 |
| | | | | | IN CHASSIS GASKET SET | <i>IN DEVELOPMENT</i> |
| | | | | | CYLINDER HEAD GASKET SET | MCB3116023 |
| 325B | 2JR 4DS 5BS 6DN 8FN 8GM 8PR | 3116 | 4TF 98Z | | MAJOR OVERHAUL GASKET SET | MCB3116031 |
| | | | | | IN CHASSIS GASKET SET | <i>IN DEVELOPMENT</i> |
| | | | | | CYLINDER HEAD GASKET SET | MCB3116023 |
| 325BL | 1GS 2JR 7EN 8RR | 3116 | 4TF 98Z | | MAJOR OVERHAUL GASKET SET | MCB3116031 |
| | | | | | IN CHASSIS GASKET SET | <i>IN DEVELOPMENT</i> |
| | | | | | CYLINDER HEAD GASKET SET | MCB3116023 |
| 325C | AMH BKW BMM BTD C3R CRB CSJ DTF JLC JLD MSG M2K S3M Y4P | 3126B | 5GG BMA | | MAJOR OVERHAUL GASKET SET | MCB3126091 |
| | | | | | IN CHASSIS GASKET SET | MCB3126092 |
| | | | | | CYLINDER HEAD GASKET SET | MCB3126093 |
| M325C | PAN XJA | 3126B | BMA | | MAJOR OVERHAUL GASKET SET | MCB3126091 |
| | | | | | IN CHASSIS GASKET SET | MCB3126092 |
| | | | | | CYLINDER HEAD GASKET SET | MCB3126093 |

Excavators

| MACHINE MODEL | MACHINE SERIAL NUMBER | ENGINE MODEL | ENGINE SERIAL NUMBER | COMMENTS | DESCRIPTION | PART NUMBER |
|---------------|----------------------------------------------------------------------------------------------------------------------------|--------------|----------------------|----------|---------------------------|-----------------------|
| 325D | A3R, AZP, C3N C4H, C8L, C9M DBH, ERK, GBR GPB, H3N, JCL KBE, KDG, LAL MCL, NAC, PAL PKE, RSK, SCR SRC | C7 | C7C KHX | | MAJOR OVERHAUL GASKET SET | MCBC7031 |
| | | | | | IN CHASSIS GASKET SET | MCBC7022 |
| | | | | | CYLINDER HEAD GASKET SET | MCBC7023 |
| M325D | EDF KAY KGG | C7 | C7C KHX | | MAJOR OVERHAUL GASKET SET | MCBC7031 |
| | | | | | IN CHASSIS GASKET SET | MCBC7022 |
| | | | | | CYLINDER HEAD GASKET SET | MCBC7023 |
| 325L | 2JK 2SK 2SL 3LL 6RM 7CJ 7LJ 7LM 8NK 8YK 9KL | 3116 | 1CK 4TF 98Z | | MAJOR OVERHAUL GASKET SET | MCB3116031 |
| | | | | | IN CHASSIS GASKET SET | <i>IN DEVELOPMENT</i> |
| | | | | | CYLINDER HEAD GASKET SET | MCB3116023 |
| 325LN | 2SK 3LL | 3116 | 4TF | | MAJOR OVERHAUL GASKET SET | MCB3116031 |
| | | | | | IN CHASSIS GASKET SET | <i>IN DEVELOPMENT</i> |
| | | | | | CYLINDER HEAD GASKET SET | MCB3116023 |
| 328D | GTN MKR RMX | C7 | KHX | | MAJOR OVERHAUL GASKET SET | MCBC7031 |
| | | | | | IN CHASSIS GASKET SET | MCBC7022 |
| | | | | | CYLINDER HEAD GASKET SET | MCBC7023 |
| 329D | BFC, BYS, CZF DJF, DTZ, EBM JHJ, L5H, LGN MNB, RSK, SCY TPM, WDK, WLT XDB, YFW | C7 | C7C | | MAJOR OVERHAUL GASKET SET | MCBC7031 |
| | | | | | IN CHASSIS GASKET SET | MCBC7022 |
| | | | | | CYLINDER HEAD GASKET SET | MCBC7023 |

Excavators

| MACHINE MODEL | MACHINE SERIAL NUMBER | ENGINE MODEL | ENGINE SERIAL NUMBER | COMMENTS | DESCRIPTION | PART NUMBER |
|---------------------------------|---------------------------------------------------------------------------------------------------------------------------------------------------------------------------------------------------------------|--------------|----------------------|------------------------------------------------------------------------------------------------------------------------------|------------------------------|-------------|
| 330BL | 2ZM 5YM 6DR 8FK 9WJ | 3306 | 8Z | Spacer Plated Turbocharged D.I. Engine *For Aftercooled units order Qty-1 M-5P8772 Aftercooler Gasket Set | MAJOR OVERHAUL GASKET SET | MCB3306431* |
| | | | | | IN CHASSIS GASKET SET | MCB3306432* |
| | | | | | CYLINDER HEAD GASKET SET | MCB3306433* |
| 330BL | 3YR 4RS 5LR 5LS 6ZK 8CK | 3306 | 13Z | Spacer Plated Turbocharged D.I. Engine *For Aftercooled units order Qty-1 M-5P8772 Aftercooler Gasket Set | MAJOR OVERHAUL GASKET SET | MCB3306431* |
| | | | | | IN CHASSIS GASKET SET | MCB3306432* |
| | | | | | CYLINDER HEAD GASKET SET | MCB3306433* |
| 330C | B1K, B2L, B3M B4N, CAP, CGZ CYA, D3C, DKY GKX, JAB, JCD JNK, KDD, MCA MKM, MSL | C9 | 4ZF SAN | *For Isolated Oil Pan units order QTY-1 M-1931167 Oil Pan Gasket | MAJOR OVERHAUL GASKET SET | MCBC9041* |
| | | | | | IN CHASSIS GASKET SET | MCBC9042* |
| | | | | | CYLINDER HEAD GASKET SET | MCBC9043 |
| 330D 330DL | B6H, C5K, D3D E4K, EAH, EDX ERN, FFK, GBC GGE, H3D, H3K HAS, JLP, KRE L2K, LEM, LRM MAG, MBR, MEY MWP, NDB, PEL R2D, RAS, T2Y THJ | C9 | THX THY TXD | *For Isolated Oil Pan units order QTY-1 M-1931167 Oil Pan Gasket | MAJOR OVERHAUL GASKET SET | MCBC9041* |
| | | | | | IN CHASSIS GASKET SET | MCBC9042* |
| | | | | | CYLINDER HEAD GASKET SET | MCBC9043 |
| 336D | EFT, ELR, FAR DTS, J6D, J2F JBF, JBT, JRX JWR, KDJ, KKT L5K, L5X, LMG M3M, M3N, M4T MDS, MPL, MYG MYP, PGW, PPN PRF, PTB, TLY W3K, WBC, WDC, WET, WRK, XBH, YCF, ZCT, ZML | C9 | THX THY TXD | *For Isolated Oil Pan units order QTY-1 M-1931167 Oil Pan Gasket | MAJOR OVERHAUL GASKET SET | MCBC9041* |
| | | | | | IN CHASSIS GASKET SET | MCBC9042* |
| | | | | | CYLINDER HEAD GASKET SET | MCBC9043 |

Excavators

| MACHINE MODEL | MACHINE SERIAL NUMBER | ENGINE MODEL | ENGINE SERIAL NUMBER | COMMENTS | DESCRIPTION | PART NUMBER |
|---------------|-----------------------------------------------------------------------------------------------------------------------------|--------------|----------------------|----------------------------------------------------------------------------------------------------------------------------------|------------------------------|--------------------------|
| 345C | A3L B6N BWY D3S DHP ELS ESD FPC GLC GPH LYS M2R M3E M3F MTE NRF PJW R5K S5M SCN SPC TAJ TBA TDG WDE | C13 | MHX TXF | GC = Graphite Composite Cylinder Head Gasket | MAJOR OVERHAUL GASKET SET | MCBC13051 MCBC13051GC |
| | | | | | IN CHASSIS GASKET SET | MCBC13042 MCBC13042GC |
| | | | | | CYLINDER HEAD GASKET SET | MCBC13043 MCBC13043GC |
| 345D | BYC EEH JKN KFH L5R LKY MLK NEG NLM P5D PBT RAE RAJ RGD RGG YEE | C13 | MHX TXF | GC = Graphite Composite Cylinder Head Gasket | MAJOR OVERHAUL GASKET SET | MCBC13051 MCBC13051GC |
| | | | | | IN CHASSIS GASKET SET | MCBC13042 MCBC13042GC |
| | | | | | CYLINDER HEAD GASKET SET | MCBC13043 MCBC13043GC |
| 349D | DKN FLA GKF JGB KHS KLH MEN NNF P27 PFD PZG RAN RBJ SDM TAH WTD XAC YAE YAG ZAE | C13 | MHX TXF | GC = Graphite Composite Cylinder Head Gasket | MAJOR OVERHAUL GASKET SET | MCBC13051 MCBC13051GC |
| | | | | | IN CHASSIS GASKET SET | MCBC13042 MCBC13042GC |
| | | | | | CYLINDER HEAD GASKET SET | MCBC13043 MCBC13043GC |
| 349E 349F | BZ2 DGE ETC FEJ FJB HPD HVG JAE KCN KEA KFX MPZ MZW RAX RGH S3P SFG SPG TFG WHZ | C13 | T4F TXM | GC = Graphite Composite Cylinder Head Gasket | MAJOR OVERHAUL GASKET SET | MCBC13081 MCBC13081GC |
| | | | | | IN CHASSIS GASKET SET | MCBC13082 MCBC13082GC |
| | | | | | CYLINDER HEAD GASKET SET | MCBC13083 MCBC13083GC |
| 350 350L | 2ZL 3ML | 3306 | 8Z | Spacer Plated Turbocharged D.I. Engine *For Aftercooled units order Qty-1 M-5P8772 Aftercooler Gasket Set | MAJOR OVERHAUL GASKET SET | MCB3306431* |
| | | | | | IN CHASSIS GASKET SET | MCB3306432* |
| | 8HK 9FL | | 13Z | | CYLINDER HEAD GASKET SET | MCB3306433* |
| 352F | A9J KBP SD2 XAJ XAL YEG | C13 | T4F | GC = Graphite Composite Cylinder Head Gasket | MAJOR OVERHAUL GASKET SET | MCBC13081 MCBC13081GC |
| | | | | | IN CHASSIS GASKET SET | MCBC13082 MCBC13082GC |
| | | | | | CYLINDER HEAD GASKET SET | MCBC13083 MCBC13083GC |

Excavators

| MACHINE MODEL | MACHINE SERIAL NUMBER | ENGINE MODEL | ENGINE SERIAL NUMBER | COMMENTS | DESCRIPTION | PART NUMBER |
|---------------|-----------------------------------------------------------------------------------|--------------|----------------------|----------|---------------------------|-----------------------|
| 365C | ELC GSZ GWC MCS MCY MEM PAR | C15 | LHX TXG | | MAJOR OVERHAUL GASKET SET | MCBC15351 |
| | | | | | IN CHASSIS GASKET SET | MCBC15352 |
| | | | | | CYLINDER HEAD GASKET SET | MCBC15353 |
| 374D | PAP PAS PAX PJA | C15 | LHX | | MAJOR OVERHAUL GASKET SET | MCBC15351 |
| | | | | | IN CHASSIS GASKET SET | MCBC15352 |
| | | | | | CYLINDER HEAD GASKET SET | MCBC15353 |
| 375 375L | 1JM 6NK 8WJ 8XG 9WL | 3406C | 11N 41Z | | MAJOR OVERHAUL GASKET SET | MCB3406181 |
| | | | | | IN CHASSIS GASKET SET | MCB3406182 |
| | | | | | CYLINDER HEAD GASKET SET | MCB3406183 |
| 385C | EAM, EDA, GLT JCM, KBC, KGB KKK, M3W, MMA MNZ, MSF, SBE T2E, T2F, WAW | C18 | RHX TXH | | MAJOR OVERHAUL GASKET SET | MCBC18431 |
| | | | | | IN CHASSIS GASKET SET | MCBC18432 |
| | | | | | CYLINDER HEAD GASKET SET | MCBC18433 |
| 390D | BYP KCZ WAG WAP WBT | C18 | RHX TXH | | MAJOR OVERHAUL GASKET SET | MCBC18431 |
| | | | | | IN CHASSIS GASKET SET | MCBC18432 |
| | | | | | CYLINDER HEAD GASKET SET | MCBC18433 |
| 5130B | 4CS | 3508B | 2GR | | MAJOR OVERHAUL GASKET SET | MCB3508121 |
| | | | | | IN CHASSIS GASKET SET | <i>IN DEVELOPMENT</i> |
| | | | | | CYLINDER HEAD GASKET SET | MCB3508123 |
| | | | | | SINGLE HEAD GASKET SET | MCB3508124 |
| 5230B | 4HZ | 3516B | 7TR | | MAJOR OVERHAUL GASKET SET | <i>IN DEVELOPMENT</i> |
| | | | | | IN CHASSIS GASKET SET | <i>IN DEVELOPMENT</i> |
| | | | | | CYLINDER HEAD GASKET SET | <i>IN DEVELOPMENT</i> |
| | | | | | SINGLE HEAD GASKET SET | <i>IN DEVELOPMENT</i> |

Pipe Layers

| MACHINE MODEL | MACHINE SERIAL NUMBER | ENGINE MODEL | ENGINE SERIAL NUMBER | COMMENTS | DESCRIPTION | PART NUMBER |
|---------------|-----------------------|--------------|----------------------|-------------------|---------------------------|-----------------------|
| 561C | 92J | 3306 | 3N1-79762 | Non-Spacer Plated | MAJOR OVERHAUL GASKET SET | MCB3306031 |
| | | | | Non-Turbocharged | IN CHASSIS GASKET SET | MCB3306032 |
| | | | | P.C. Engine | CYLINDER HEAD GASKET SET | MCB3306033 |
| 561C | 92J | 3306 | 3N79763-Up | Spacer Plated | MAJOR OVERHAUL GASKET SET | MCB3306011 |
| | | | | Non-Turbocharged | IN CHASSIS GASKET SET | MCB3306012 |
| | | | | P.C. Engine | CYLINDER HEAD GASKET SET | MCB3306013 |
| 561C | 92J1-390 | 3306 | 3N1 | Non-Spacer Plated | MAJOR OVERHAUL GASKET SET | MCB3306041 |
| | | | | Non-Turbocharged | IN CHASSIS GASKET SET | MCB3306042 |
| | | | | P.C. Engine | CYLINDER HEAD GASKET SET | MCB3306043 |
| 561D | 54X | 3306 | 3N79763-Up | Spacer Plated | MAJOR OVERHAUL GASKET SET | MCB3306071 |
| | | | | Non-Turbocharged | IN CHASSIS GASKET SET | MCB3306072 |
| | | | | D.I. Engine | CYLINDER HEAD GASKET SET | MCB3306073 |
| 561M | 1KW | 3116 | 4TF | | MAJOR OVERHAUL GASKET SET | MCB3116021 |
| | | | | | IN CHASSIS GASKET SET | <i>IN DEVELOPMENT</i> |
| | | | | | CYLINDER HEAD GASKET SET | MCB3116023 |
| 561N | CPH TAD | 3126B | BMA CSW | | MAJOR OVERHAUL GASKET SET | MCB3126061 |
| | | | | | IN CHASSIS GASKET SET | MCB3126062 |
| | | | | | CYLINDER HEAD GASKET SET | MCB3126063 |
| 571F 572F | 95N1-192 96N1-178 | 3306 | 3N1 | Non-Spacer Plated | MAJOR OVERHAUL GASKET SET | MCB3306041 |
| | | | | Turbocharged | IN CHASSIS GASKET SET | MCB3306042 |
| | | | | P.C. Engine | CYLINDER HEAD GASKET SET | MCB3306043 |

Pipe Layers

| MACHINE MODEL | MACHINE SERIAL NUMBER | ENGINE MODEL | ENGINE SERIAL NUMBER | COMMENTS | DESCRIPTION | PART NUMBER |
|---------------|--------------------------|--------------|----------------------|-------------------|---------------------------|-------------|
| 571F | 16W 40U 95N 96N | 3306 | 3N1-79762 | Non-Spacer Plated | MAJOR OVERHAUL GASKET SET | MCB3306121 |
| 571G | | | | Turbocharged | IN CHASSIS GASKET SET | MCB3306122 |
| 572F | | | | P.C. Engine | CYLINDER HEAD GASKET SET | MCB3306123 |
| 572G | | | | | | |
| 571F | 16W 40U 95N 96N | 3306 | 3N79763-Up | Spacer Plated | MAJOR OVERHAUL GASKET SET | MCB3306021 |
| 571G | | | | Turbocharged | IN CHASSIS GASKET SET | MCB3306022 |
| 572F | | | | P.C. Engine | CYLINDER HEAD GASKET SET | MCB3306023 |
| 572G | | | | | | |
| 571F | 5ZD 8PC 40U | 3306 | 3N79763-Up | Spacer Plated | MAJOR OVERHAUL GASKET SET | MCB3306281 |
| 571G | | | | Turbocharged | IN CHASSIS GASKET SET | MCB3306282 |
| 572F | | | | D.I. Engine | CYLINDER HEAD GASKET SET | MCB3306283 |
| 572G | | | | | | |
| 572R | 2HZ AAC | 3306 | 6NC 10Z R6J | | MAJOR OVERHAUL GASKET SET | MCB3306471 |
| | | | | | IN CHASSIS GASKET SET | MCB3306472 |
| | | | | | CYLINDER HEAD GASKET SET | MCB3306473 |
| 578 | 8HB | 3406 | 11N 70V | | MAJOR OVERHAUL GASKET SET | MCB3406011 |
| | | | | | IN CHASSIS GASKET SET | MCB3406012 |
| | | | | | CYLINDER HEAD GASKET SET | MCB3406013 |
| 583R | 2XS | 3406C | 41Z | | MAJOR OVERHAUL GASKET SET | MCB3406391 |
| | | | | | IN CHASSIS GASKET SET | MCB3406392 |
| | | | | | CYLINDER HEAD GASKET SET | MCB3406393 |
| 583T | CMX | C15 | LHX TXG | | MAJOR OVERHAUL GASKET SET | MCBC15341 |
| | | | | | IN CHASSIS GASKET SET | MCBC15342 |
| | | | | | CYLINDER HEAD GASKET SET | MCBC15343 |

Pipe Layers

| MACHINE MODEL | MACHINE SERIAL NUMBER | ENGINE MODEL | ENGINE SERIAL NUMBER | COMMENTS | DESCRIPTION | PART NUMBER |
|---------------|-----------------------|--------------|----------------------|----------|---------------------------|-----------------------|
| 587R | BXL | 3406C | 41Z | | MAJOR OVERHAUL GASKET SET | MCB3406391 |
| | | | | | IN CHASSIS GASKET SET | MCB3406392 |
| | | | | | CYLINDER HEAD GASKET SET | MCB3406393 |
| 587T | FAT | C15 | LHX TXG | | MAJOR OVERHAUL GASKET SET | MCBC15341 |
| | | | | | IN CHASSIS GASKET SET | MCBC15342 |
| | | | | | CYLINDER HEAD GASKET SET | MCBC15343 |
| 589 | 31Z | 3408 | 48W | | MAJOR OVERHAUL GASKET SET | MCB3408141 |
| | | | | | IN CHASSIS GASKET SET | <i>IN DEVELOPMENT</i> |
| | | | | | CYLINDER HEAD GASKET SET | <i>IN DEVELOPMENT</i> |



Skidders

| MACHINE MODEL | MACHINE SERIAL NUMBER | ENGINE MODEL | ENGINE SERIAL NUMBER | COMMENTS | DESCRIPTION | PART NUMBER |
|---------------|--------------------------|--------------|----------------------|-------------------------------|---------------------------|-------------|
| 515 | 4LR | 3304 | 7Z | Spacer Plated | MAJOR OVERHAUL GASKET SET | MCB3304081 |
| | | | | Turbocharged | IN CHASSIS GASKET SET | MCB3304082 |
| | | | | D.I. Engine | CYLINDER HEAD GASKET SET | MCB3304083 |
| 517 | 5WW 6PW | 3306 | 9Z H4G | Spacer Plated Turbocharged | MAJOR OVERHAUL GASKET SET | MCB3306081 |
| | | | | D.I. Engine | IN CHASSIS GASKET SET | MCB3306082 |
| | | | | Track Type | CYLINDER HEAD GASKET SET | MCB3306083 |
| 518 | 50S1-596 55U1-151 | 3304 | 7Z 78P | Non-Spacer Plated | MAJOR OVERHAUL GASKET SET | MCB3304021 |
| | | | | Turbocharged | IN CHASSIS GASKET SET | MCB3304022 |
| | | | | P.C. Engine | CYLINDER HEAD GASKET SET | MCB3304023 |
| 518 | 94U 95U | 3304 | 78P1-47087 | Spacer Plated | MAJOR OVERHAUL GASKET SET | MCB3304041 |
| | | | | Turbocharged | IN CHASSIS GASKET SET | MCB3304042 |
| | | | | P.C. Engine | CYLINDER HEAD GASKET SET | MCB3304043 |
| 518 | 94U 95U | 3304 | 78P47088-Up | Non-Spacer Plated | MAJOR OVERHAUL GASKET SET | MCB3304071 |
| | | | | Turbocharged | IN CHASSIS GASKET SET | MCB3304072 |
| | | | | P.C. Engine | CYLINDER HEAD GASKET SET | MCB3304073 |
| 518 518C | 1CL 9HJ 94U 95U | 3304 | 7Z1 | Spacer Plated | MAJOR OVERHAUL GASKET SET | MCB3304081 |
| | | | | Turbocharged | IN CHASSIS GASKET SET | MCB3304082 |
| | | | | D.I. Engine | CYLINDER HEAD GASKET SET | MCB3304083 |
| 525 | 1DN | 3304 | 7Z1 | Spacer Plated | MAJOR OVERHAUL GASKET SET | MCB3304081 |
| | | | | Turbocharged | IN CHASSIS GASKET SET | MCB3304082 |
| | | | | D.I. Engine | CYLINDER HEAD GASKET SET | MCB3304083 |

Skidders

| MACHINE MODEL | MACHINE SERIAL NUMBER | ENGINE MODEL | ENGINE SERIAL NUMBER | COMMENTS | DESCRIPTION | PART NUMBER |
|---------------|----------------------------------------|--------------|----------------------|------------------------------------------------------------|---------------------------|-------------|
| 525B | 3KZ | 3126 | 55K | 2 Valve MUI | MAJOR OVERHAUL GASKET SET | MCB3126071 |
| | | | | | IN CHASSIS GASKET SET | MCB3126072 |
| | | | | | CYLINDER HEAD GASKET SET | MCB3126073 |
| 525C | 525 | C7 | KHX | | MAJOR OVERHAUL GASKET SET | MCBC7021 |
| | | | | | IN CHASSIS GASKET SET | MCBC7022 |
| | | | | | CYLINDER HEAD GASKET SET | MCBC7023 |
| 527 | 2RS 3DS 4NS BDW JSR PTR | 3304 | H4G | Spacer Plated Turbocharged D.I. Engine Track Type | MAJOR OVERHAUL GASKET SET | MCB3304081 |
| | | | | | IN CHASSIS GASKET SET | MCB3304082 |
| | | | | | CYLINDER HEAD GASKET SET | MCB3304083 |
| 528 | 51S 78W | 3306 | 3N1-79762 | Non-Spacer Plated Turbocharged P.C. Engine | MAJOR OVERHAUL GASKET SET | MCB3306161 |
| | | | | | IN CHASSIS GASKET SET | MCB3306162 |
| | | | | | CYLINDER HEAD GASKET SET | MCB3306163 |
| 528 | 51S 78W | 3306 | 3N79763-Up | Spacer Plated Turbocharged P.C. Engine | MAJOR OVERHAUL GASKET SET | MCB3306021 |
| | | | | | IN CHASSIS GASKET SET | MCB3306022 |
| | | | | | CYLINDER HEAD GASKET SET | MCB3306023 |
| 528 | 78W 96C 97C | 3306 | 8Z | | MAJOR OVERHAUL GASKET SET | MCB3306271 |
| | | | | | IN CHASSIS GASKET SET | MCB3306272 |
| | | | | | CYLINDER HEAD GASKET SET | MCB3306273 |
| 528B | 8SJ | 3306 | 8Z | | MAJOR OVERHAUL GASKET SET | MCB3306271 |
| | | | | | IN CHASSIS GASKET SET | MCB3306272 |
| | | | | | CYLINDER HEAD GASKET SET | MCB3306273 |

Skidders

| MACHINE MODEL | MACHINE SERIAL NUMBER | ENGINE MODEL | ENGINE SERIAL NUMBER | COMMENTS | DESCRIPTION | PART NUMBER |
|---------------|-----------------------|--------------|----------------------|-------------|---------------------------|-------------|
| 530B | 5BK | 3306 | 6NC 8Z | | MAJOR OVERHAUL GASKET SET | MCB3306271 |
| | | | | | IN CHASSIS GASKET SET | MCB3306272 |
| | | | | | CYLINDER HEAD GASKET SET | MCB3306273 |
| 535B | AAE | 3126 | 55K | 2 Valve MUI | MAJOR OVERHAUL GASKET SET | MCB3126071 |
| | | | | | IN CHASSIS GASKET SET | MCB3126072 |
| | | | | | CYLINDER HEAD GASKET SET | MCB3126073 |
| 535C | 535 | C7 | KHX | | MAJOR OVERHAUL GASKET SET | MCBC7021 |
| | | | | | IN CHASSIS GASKET SET | MCBC7022 |
| | | | | | CYLINDER HEAD GASKET SET | MCBC7023 |
| 545 | 2FZ | 3306 | 6NC | | MAJOR OVERHAUL GASKET SET | MCB3306071 |
| | | | | | IN CHASSIS GASKET SET | MCB3306072 |
| | | | | | CYLINDER HEAD GASKET SET | MCB3306073 |
| 545C | 545 | C7 | KHX | | MAJOR OVERHAUL GASKET SET | MCBC7021 |
| | | | | | IN CHASSIS GASKET SET | MCBC7022 |
| | | | | | CYLINDER HEAD GASKET SET | MCBC7023 |

Forest Machines

| MACHINE MODEL | MACHINE SERIAL NUMBER | ENGINE MODEL | ENGINE SERIAL NUMBER | COMMENTS | DESCRIPTION | PART NUMBER |
|------------------------------|-----------------------|--------------|----------------------|-----------------------------|------------------------------|-------------|
| TK370 371 | WBD WBG | 3126 | 55K | 2 Valve MUI Wheel Feller | MAJOR OVERHAUL GASKET SET | MCB3126071 |
| | | | | | IN CHASSIS GASKET SET | MCB3126072 |
| | | | | | CYLINDER HEAD GASKET SET | MCB3126073 |
| TK380 TK381 | WBE WBH | 3126 | 55K | 2 Valve MUI Wheel Feller | MAJOR OVERHAUL GASKET SET | MCB3126071 |
| | | | | | IN CHASSIS GASKET SET | MCB3126072 |
| | | | | | CYLINDER HEAD GASKET SET | MCB3126073 |
| 511 | 511 | C9 | THX | | MAJOR OVERHAUL GASKET SET | MCBC9041 |
| | | | | | IN CHASSIS GASKET SET | MCBC9041 |
| | | | | | CYLINDER HEAD GASKET SET | MCBC9041 |
| 521 521B | 521 F7B | C9 | THX TXD | | MAJOR OVERHAUL GASKET SET | MCBC9041 |
| | | | | | IN CHASSIS GASKET SET | MCBC9041 |
| | | | | | CYLINDER HEAD GASKET SET | MCBC9041 |
| 522 522B | 522 F7C | C9 | THX TXD | | MAJOR OVERHAUL GASKET SET | MCBC9041 |
| | | | | | IN CHASSIS GASKET SET | MCBC9041 |
| | | | | | CYLINDER HEAD GASKET SET | MCBC9041 |
| 532 | 532 | C9 | THX | | MAJOR OVERHAUL GASKET SET | MCBC9041 |
| | | | | | IN CHASSIS GASKET SET | MCBC9041 |
| | | | | | CYLINDER HEAD GASKET SET | MCBC9041 |

Forest Machines

| MACHINE MODEL | MACHINE SERIAL NUMBER | ENGINE MODEL | ENGINE SERIAL NUMBER | COMMENTS | DESCRIPTION | PART NUMBER |
|---------------|-----------------------|--------------|----------------------|--------------------------------|---------------------------|-------------|
| 533 | CDR | 3126 | 55K | 2 Valve MUI Wheel Feller | MAJOR OVERHAUL GASKET SET | MCB3126071 |
| | | | | | IN CHASSIS GASKET SET | MCB3126072 |
| | | | | | CYLINDER HEAD GASKET SET | MCB3126073 |
| 539 | 1PZ | 3126 | 55K | 2 Valve MUI Knuckle Boom | MAJOR OVERHAUL GASKET SET | MCB3126071 |
| | | | | | IN CHASSIS GASKET SET | MCB3126072 |
| | | | | | CYLINDER HEAD GASKET SET | MCB3126073 |
| 541 | 541 F7D | C9 | THX TXD | | MAJOR OVERHAUL GASKET SET | MCBC9041 |
| | | | | | IN CHASSIS GASKET SET | MCBC9041 |
| | | | | | CYLINDER HEAD GASKET SET | MCBC9041 |
| 543 | ASJ | 3126 | 55K | 2 Valve MUI Wheel Feller | MAJOR OVERHAUL GASKET SET | MCB3126071 |
| | | | | | IN CHASSIS GASKET SET | MCB3126072 |
| | | | | | CYLINDER HEAD GASKET SET | MCB3126073 |
| 550 | 7ZN | 3126 | 6JK | 2 Valve MUI Wheel Harvester | MAJOR OVERHAUL GASKET SET | MCB3126081 |
| | | | | | IN CHASSIS GASKET SET | MCB3126082 |
| | | | | | CYLINDER HEAD GASKET SET | MCB3126083 |
| 551 | 551 | C9 | THX TXD | | MAJOR OVERHAUL GASKET SET | MCBC9041 |
| | | | | | IN CHASSIS GASKET SET | MCBC9041 |
| | | | | | CYLINDER HEAD GASKET SET | MCBC9041 |

Forest Machines

| MACHINE MODEL | MACHINE SERIAL NUMBER | ENGINE MODEL | ENGINE SERIAL NUMBER | COMMENTS | DESCRIPTION | PART NUMBER |
|---------------|-----------------------|--------------|----------------------|--------------------------------|------------------------------|-------------|
| 552 | 552 F7G | C9 | THX TXD | | MAJOR OVERHAUL GASKET SET | MCBC9041 |
| | | | | | IN CHASSIS GASKET SET | MCBC9041 |
| | | | | | CYLINDER HEAD GASKET SET | MCBC9041 |
| 570 | 4XR | 3126 | 6JK | 2 Valve MUI Wheel Harvester | MAJOR OVERHAUL GASKET SET | MCB3126081 |
| | | | | | IN CHASSIS GASKET SET | MCB3126082 |
| | | | | | CYLINDER HEAD GASKET SET | MCB3126083 |
| 570B | CKG | 3126B | BMA | Wheel Harvester | MAJOR OVERHAUL GASKET SET | MCB3126091 |
| | | | | | IN CHASSIS GASKET SET | MCB3126092 |
| | | | | | CYLINDER HEAD GASKET SET | MCB3126093 |
| 574 | 1FM | 3126 | 6JK | 2 Valve MUI Forwarder | MAJOR OVERHAUL GASKET SET | MCB3126081 |
| | | | | | IN CHASSIS GASKET SET | MCB3126082 |
| | | | | | CYLINDER HEAD GASKET SET | MCB3126083 |
| 580 | 7CN | 3126 | 6JK | 2 Valve MUI Wheel Harvester | MAJOR OVERHAUL GASKET SET | MCB3126081 |
| | | | | | IN CHASSIS GASKET SET | MCB3126082 |
| | | | | | CYLINDER HEAD GASKET SET | MCB3126083 |
| 580B | CLT | 3126B | BMA | Wheel Harvester | MAJOR OVERHAUL GASKET SET | MCB3126091 |
| | | | | | IN CHASSIS GASKET SET | MCB3126092 |
| | | | | | CYLINDER HEAD GASKET SET | MCB3126093 |

Forest Machines

| MACHINE MODEL | MACHINE SERIAL NUMBER | ENGINE MODEL | ENGINE SERIAL NUMBER | COMMENTS | DESCRIPTION | PART NUMBER |
|---------------|-----------------------|--------------|----------------------|--------------|---------------------------|-------------|
| 584 | PAK PBK | C7 | KHX | Forwarder | MAJOR OVERHAUL GASKET SET | MCBC7031 |
| | | | | | IN CHASSIS GASKET SET | MCBC7022 |
| | | | | | CYLINDER HEAD GASKET SET | MCBC7023 |
| 584HD | 108 109 | C7 | KHX | Forwarder | MAJOR OVERHAUL GASKET SET | MCBC7031 |
| | | | | | IN CHASSIS GASKET SET | MCBC7022 |
| | | | | | CYLINDER HEAD GASKET SET | MCBC7023 |
| 586C | SL5 | C9 | TXD | Tool Carrier | MAJOR OVERHAUL GASKET SET | MCBC9041 |
| | | | | | IN CHASSIS GASKET SET | MCBC9042 |
| | | | | | CYLINDER HEAD GASKET SET | MCBC9043 |
| TK711 | 101 | C9 | 4ZF THX | | MAJOR OVERHAUL GASKET SET | MCBC9041 |
| | | | | | IN CHASSIS GASKET SET | MCBC9041 |
| | | | | | CYLINDER HEAD GASKET SET | MCBC9041 |
| TK721 | 102 | C9 | 4ZF23504-Up | | MAJOR OVERHAUL GASKET SET | MCBC9041 |
| | | | | | IN CHASSIS GASKET SET | MCBC9041 |
| | | | | | CYLINDER HEAD GASKET SET | MCBC9041 |
| TK722 | 103 | C9 | 4ZF23504-Up | | MAJOR OVERHAUL GASKET SET | MCBC9041 |
| | | | | | IN CHASSIS GASKET SET | MCBC9041 |
| | | | | | CYLINDER HEAD GASKET SET | MCBC9041 |

Forest Machines

| MACHINE MODEL | MACHINE SERIAL NUMBER | ENGINE MODEL | ENGINE SERIAL NUMBER | COMMENTS | DESCRIPTION | PART NUMBER |
|----------------------|--------------------------|--------------|----------------------|----------------|---------------------------|-------------|
| TK732 | 104 | C9 | 4ZF23504-Up | | MAJOR OVERHAUL GASKET SET | MCBC9041 |
| | | | | | IN CHASSIS GASKET SET | MCBC9041 |
| | | | | | CYLINDER HEAD GASKET SET | MCBC9041 |
| TK741 | 202 | C9 | 4ZF23504-Up THX | | MAJOR OVERHAUL GASKET SET | MCBC9041 |
| | | | | | IN CHASSIS GASKET SET | MCBC9041 |
| | | | | | CYLINDER HEAD GASKET SET | MCBC9041 |
| TK751 | 301 | C9 | 4ZF23504-Up | | MAJOR OVERHAUL GASKET SET | MCBC9041 |
| | | | | | IN CHASSIS GASKET SET | MCBC9041 |
| | | | | | CYLINDER HEAD GASKET SET | MCBC9041 |
| TK752 | 302 | C9 | 4ZF23504-Up | | MAJOR OVERHAUL GASKET SET | MCBC9041 |
| | | | | | IN CHASSIS GASKET SET | MCBC9041 |
| | | | | | CYLINDER HEAD GASKET SET | MCBC9041 |
| 2290 2390 2590 | P2D P3H P6B | C9 | THX TXD | Feller Buncher | MAJOR OVERHAUL GASKET SET | MCBC9041 |
| | IN CHASSIS GASKET SET | | | | MCBC9042 | |
| | CYLINDER HEAD GASKET SET | | | | MCBC9043 | |
| 2391 2491 | P4K P5J | C9 | THX | Feller Buncher | MAJOR OVERHAUL GASKET SET | MCBC9041 |
| | IN CHASSIS GASKET SET | | | | MCBC9042 | |
| | CYLINDER HEAD GASKET SET | | | | MCBC9043 | |
| 2748 2948 | PCH PCL | C7 | KHX | Forwarder | MAJOR OVERHAUL GASKET SET | MCBC7031 |
| | IN CHASSIS GASKET SET | | | | MCBC7022 | |
| | CYLINDER HEAD GASKET SET | | | | MCBC7023 | |

600 Series Wheel Tractors and Scrapers

| MACHINE MODEL | MACHINE SERIAL NUMBER | ENGINE MODEL | ENGINE SERIAL NUMBER | COMMENTS | DESCRIPTION | PART NUMBER |
|---------------|-------------------------------------------------------------|-------------------------|----------------------|--------------------------------------------------------------------------|------------------------------|-----------------------|
| 611 | 6SZ 7WZ | 3306 | 6NC | *For Aftercooled units order Qty-1 M-5P8772 Aftercooler Gasket Set | MAJOR OVERHAUL GASKET SET | MCB3306421* |
| | | | | | IN CHASSIS GASKET SET | MCB3306062* |
| | | | | | CYLINDER HEAD GASKET SET | MCB3306063* |
| 613 | 71M1-4125 | 3160 Front Engine | 98M | Non-Turbocharged | MAJOR OVERHAUL GASKET SET | MCB3160021 |
| | | | | | IN CHASSIS GASKET SET | MCB3208012 |
| | | | | | CYLINDER HEAD GASKET SET | MCB3208013 |
| 613B | 38W1-5538 | 3160 Front Engine | 79V1-5380 | Non-Turbocharged | MAJOR OVERHAUL GASKET SET | MCB3160011 |
| | | | | | IN CHASSIS GASKET SET | MCB3208012 |
| | | | | | CYLINDER HEAD GASKET SET | MCB3208013 |
| 613B | 38W5539-Up | 3208 Front Engine | 79V5381-Up | Non-Turbocharged | MAJOR OVERHAUL GASKET SET | MCB3208011 |
| | | | | | IN CHASSIS GASKET SET | MCB3208012 |
| | | | | | CYLINDER HEAD GASKET SET | MCB3208013 |
| 613C | 92X 93X2780-Up 8LJ 9FM B6J KEH LCZ TJK | 3116 Front Engine | 4TF 98Z | | MAJOR OVERHAUL GASKET SET | MCB3116021 |
| | | | | | IN CHASSIS GASKET SET | <i>IN DEVELOPMENT</i> |
| | | | | | CYLINDER HEAD GASKET SET | MCB3116023 |
| 615 | 46Z | 3306 Front Engine | 8Z | *For Aftercooled units order Qty-1 M-5P8772 Aftercooler Gasket Set | MAJOR OVERHAUL GASKET SET | MCB3306421* |
| | | | | | IN CHASSIS GASKET SET | MCB3306062* |
| | | | | | CYLINDER HEAD GASKET SET | MCB3306063* |

600 Series Wheel Tractors and Scrapers

| MACHINE MODEL | MACHINE SERIAL NUMBER | ENGINE MODEL | ENGINE SERIAL NUMBER | COMMENTS | DESCRIPTION | PART NUMBER |
|---------------|--------------------------|-----------------------------|--------------------------|--------------------------------------------------------------------------|------------------------------|-------------|
| 615C | 2XG 5TF 9XG | 3306 Front Engine | 6NC 8Z | *For Aftercooled units order Qty-1 M-5P8772 Aftercooler Gasket Set | MAJOR OVERHAUL GASKET SET | MCB3306421* |
| | | | | | IN CHASSIS GASKET SET | MCB3306062* |
| | | | | | CYLINDER HEAD GASKET SET | MCB3306063* |
| 621B | 45P | 3406 Front Engine | 70V3145-Up | Spacer Plated Turbocharged | MAJOR OVERHAUL GASKET SET | MCB3406161 |
| | | | | | IN CHASSIS GASKET SET | MCB3406162 |
| | | | | | CYLINDER HEAD GASKET SET | MCB3406163 |
| 621E | 2PD 2TF 6AB 6BB | 3406 Front Engine | 11N1-7399 70V22151-Up | Spacer Plated Turbocharged 19 Bolt Flywheel Housing | MAJOR OVERHAUL GASKET SET | MCB3406251 |
| | | | | | IN CHASSIS GASKET SET | MCB3406252 |
| | | | | | CYLINDER HEAD GASKET SET | MCB3406253 |
| 621F | 4SK 5JK 8PL 9NL | 3406 Front Engine | 11N7400-Up 41Z469-Up | Spacer Plated Turbocharged 24 Bolt Flywheel Housing | MAJOR OVERHAUL GASKET SET | MCB3406351 |
| | | | | | IN CHASSIS GASKET SET | MCB3406352 |
| | | | | | CYLINDER HEAD GASKET SET | MCB3406353 |
| 621G | ALP CEN | 3406E | BET | | MAJOR OVERHAUL GASKET SET | MCB3406401 |
| | | | | | IN CHASSIS GASKET SET | MCB3406402 |
| | | | | | CYLINDER HEAD GASKET SET | MCB3406403 |
| 621G | DBB | C15 Front Engine | LHX | Front of Machine | MAJOR OVERHAUL GASKET SET | MCBC15351 |
| | | | | | IN CHASSIS GASKET SET | MCBC15352 |
| | | | | | CYLINDER HEAD GASKET SET | MCBC15343 |

600 Series Wheel Tractors and Scrapers

| MACHINE MODEL | MACHINE SERIAL NUMBER | ENGINE MODEL | ENGINE SERIAL NUMBER | COMMENTS | DESCRIPTION | PART NUMBER |
|---------------|---------------------------------|-----------------------------|--------------------------|----------------------------------------------------------------------|------------------------------|--------------------------|
| 621H 621K | EAZ NYY | C13 | TXX | GC = Graphite Composite Cylinder Head Gasket | MAJOR OVERHAUL GASKET SET | MCBC13041 MCBC13041GC |
| | | | | | IN CHASSIS GASKET SET | MCBC13042 MCBC13042GC |
| | | | | | CYLINDER HEAD GASKET SET | MCBC13043 MCBC13043GC |
| 621H 621K | DBK EAZ HKK WTA WTE | C13 | T4F TXM M4L M4X | GC = Graphite Composite Cylinder Head Gasket | MAJOR OVERHAUL GASKET SET | MCBC13071 MCBC13071GC |
| | | | | | IN CHASSIS GASKET SET | MCBC13072 MCBC13072GC |
| | | | | | CYLINDER HEAD GASKET SET | MCBC13073 MCBC13073GC |
| 623B | 46P | 3406 Front Engine | 70V3145-Up | Spacer Plated Turbocharged | MAJOR OVERHAUL GASKET SET | MCB3406161 |
| | | | | | IN CHASSIS GASKET SET | MCB3406162 |
| | | | | | CYLINDER HEAD GASKET SET | MCB3406163 |
| 623E | 5SG 6CB 6DB 6YF 7CG | 3406 Front Engine | 11N 70V22151-Up | Spacer Plated Turbocharged 19 Bolt Flywheel Housing | MAJOR OVERHAUL GASKET SET | MCB3406251 |
| | | | | | IN CHASSIS GASKET SET | MCB3406252 |
| | | | | | CYLINDER HEAD GASKET SET | MCB3406253 |
| 623F | 3XW 5EW 6BK | 3406 Front Engine | 11N7400-Up 41Z504-Up | Spacer Plated Turbocharged 24 Bolt Flywheel Housing | MAJOR OVERHAUL GASKET SET | MCB3406351 |
| | | | | | IN CHASSIS GASKET SET | MCB3406352 |
| | | | | | CYLINDER HEAD GASKET SET | MCB3406353 |
| 623G | ARW CES | 3406E | BET | | MAJOR OVERHAUL GASKET SET | MCB3406401 |
| | | | | | IN CHASSIS GASKET SET | MCB3406402 |
| | | | | | CYLINDER HEAD GASKET SET | MCB3406403 |

600 Series Wheel Tractors and Scrapers

| MACHINE MODEL | MACHINE SERIAL NUMBER | ENGINE MODEL | ENGINE SERIAL NUMBER | COMMENTS | DESCRIPTION | PART NUMBER |
|---------------|-----------------------|-------------------------|--------------------------|------------------------------------------------------------------------------------------------------------------------------|---------------------------|--------------------------|
| 623G | DBC | C15 | LHX | Front of Machine | MAJOR OVERHAUL GASKET SET | MCBC15351 |
| | | | | | IN CHASSIS GASKET SET | MCBC15352 |
| | | | | | CYLINDER HEAD GASKET SET | MCBC15343 |
| 623H 623K | EJD WTM | C13 | TXX | GC = Graphite Composite Cylinder Head Gasket | MAJOR OVERHAUL GASKET SET | MCBC13041 MCBC13041GC |
| | | | | | IN CHASSIS GASKET SET | MCBC13042 MCBC13042GC |
| | | | | | CYLINDER HEAD GASKET SET | MCBC13043 MCBC13043GC |
| 623H 623K | DBF EJD WTB | C13 | T4F TXM M4L M4X | GC = Graphite Composite Cylinder Head Gasket | MAJOR OVERHAUL GASKET SET | MCBC13071 MCBC13071GC |
| | | | | | IN CHASSIS GASKET SET | MCBC13072 MCBC13072GC |
| | | | | | CYLINDER HEAD GASKET SET | MCBC13073 MCBC13073GC |
| 627 | 54K1-842 68M1-789 | 3306 Front Engine | 3N | Non-Spacer Plated Turbocharged P.C. Engine *For Aftercooled units order Qty-1 M-5P8772 Aftercooler Gasket Set | MAJOR OVERHAUL GASKET SET | MCB3306131* |
| | | | | | IN CHASSIS GASKET SET | MCB3306132* |
| | | | | | CYLINDER HEAD GASKET SET | MCB3306133* |
| 627 | 50K1-831 69M1-789 | 3306 Rear Engine | 3N | Non-Spacer Plated Turbocharged P.C. Engine *For Aftercooled units order Qty-1 M-5P8772 Aftercooler Gasket Set | MAJOR OVERHAUL GASKET SET | MCB3306131* |
| | | | | | IN CHASSIS GASKET SET | MCB3306132* |
| | | | | | CYLINDER HEAD GASKET SET | MCB3306133* |
| 627 627B | 14S 15S | 3306 Front Engine | 3N1-79762 | Non-Spacer Plated Turbocharged P.C. Engine *For Aftercooled units order Qty-1 M-5P8772 Aftercooler Gasket Set | MAJOR OVERHAUL GASKET SET | MCB3306141 |
| | | | | | IN CHASSIS GASKET SET | MCB3306142* |
| | | | | | CYLINDER HEAD GASKET SET | MCB3306143* |

600 Series Wheel Tractors and Scrapers

| MACHINE MODEL | MACHINE SERIAL NUMBER | ENGINE MODEL | ENGINE SERIAL NUMBER | COMMENTS | DESCRIPTION | PART NUMBER |
|---------------------------|-----------------------|-------------------------|----------------------|------------------------------------------------------------------------------------------------------------------------------|------------------------------|-------------|
| 627 627B | 14S 15S | 3306 Front Engine | 3N79763-Up | Non-Spacer Plated Turbocharged P.C. Engine *For Aftercooled units order Qty-1 M-5P8772 Aftercooler Gasket Set | MAJOR OVERHAUL GASKET SET | MCB3306021* |
| | | | | | IN CHASSIS GASKET SET | MCB3306022* |
| | | | | | CYLINDER HEAD GASKET SET | MCB3306023* |
| 627 627B | 37V 38V | 3306 Rear Engine | 3N1-79762 | Non-Spacer Plated Turbocharged P.C. Engine *For Aftercooled units order Qty-1 M-5P8772 Aftercooler Gasket Set | MAJOR OVERHAUL GASKET SET | MCB3306141 |
| | | | | | IN CHASSIS GASKET SET | MCB3306142* |
| | | | | | CYLINDER HEAD GASKET SET | MCB3306143* |
| 627 627B | 37V 38V | 3306 Rear Engine | 3N79763-Up | Spacer Plated Turbocharged P.C. Engine *For Aftercooled units order Qty-1 M-5P8772 Aftercooler Gasket Set | MAJOR OVERHAUL GASKET SET | MCB3306021* |
| | | | | | IN CHASSIS GASKET SET | MCB3306022* |
| | | | | | CYLINDER HEAD GASKET SET | MCB3306023* |
| 627B | 14S 15S | 3306 Front Engine | 8Z | Spacer Plated Turbocharged D.I. Engine *For Aftercooled units order Qty-1 M-5P8772 Aftercooler Gasket Set | MAJOR OVERHAUL GASKET SET | MCB3306421* |
| | | | | | IN CHASSIS GASKET SET | MCB3306062* |
| | | | | | CYLINDER HEAD GASKET SET | MCB3306063* |
| 627B | 37V 38V | 3306 Rear Engine | 8Z | Spacer Plated Turbocharged D.I. Engine *For Aftercooled units order Qty-1 M-5P8772 Aftercooler Gasket Set | MAJOR OVERHAUL GASKET SET | MCB3306421* |
| | | | | | IN CHASSIS GASKET SET | MCB3306062* |
| | | | | | CYLINDER HEAD GASKET SET | MCB3306063* |
| 627E | 6EB 6GB | 3306 Front Engine | 8Z33294-Up | Spacer Plated Turbocharged D.I. Engine *For Aftercooled units order Qty-1 M-5P8772 Aftercooler Gasket Set | MAJOR OVERHAUL GASKET SET | MCB3306411* |
| | | | | | IN CHASSIS GASKET SET | MCB3306412* |
| | | | | | CYLINDER HEAD GASKET SET | MCB3306413* |

600 Series Wheel Tractors and Scrapers

| MACHINE MODEL | MACHINE SERIAL NUMBER | ENGINE MODEL | ENGINE SERIAL NUMBER | COMMENTS | DESCRIPTION | PART NUMBER |
|---------------|-----------------------|-------------------------|----------------------|--------------------------------------------------------------------------------------------------------------------------|------------------------------|-------------|
| 627E | 6FB 6HB | 3306 Rear Engine | 8Z33309-Up | Spacer Plated Turbocharged D.I. Engine *For Aftercooled units order Qty-1 M-5P8772 Aftercooler Gasket Set | MAJOR OVERHAUL GASKET SET | MCB3306421* |
| | | | | | IN CHASSIS GASKET SET | MCB3306412* |
| | | | | | CYLINDER HEAD GASKET SET | MCB3306413* |
| 627E | 3WJ | 3306 Rear Engine | 8Z5900-Up | Spacer Plated Turbocharged D.I. Engine *For Aftercooled units order Qty-1 M-5P8772 Aftercooler Gasket Set | MAJOR OVERHAUL GASKET SET | MCB3306421* |
| | | | | | IN CHASSIS GASKET SET | MCB3306412* |
| | | | | | CYLINDER HEAD GASKET SET | MCB3306413* |
| 627E | 6FB 6HB | 3406 Rear Engine | 70V22150-Up | Non-Spacer Plated Turbocharged D.I. Engine | MAJOR OVERHAUL GASKET SET | MCB3406251 |
| | | | | | IN CHASSIS GASKET SET | MCB3406252 |
| | | | | | CYLINDER HEAD GASKET SET | MCB3406253 |
| 627E | 7CG | 3406 Front Engine | 70V33955-Up | Spacer Plated Turbocharged D.I. Engine | MAJOR OVERHAUL GASKET SET | MCB3406251 |
| | | | | | IN CHASSIS GASKET SET | MCB3406252 |
| | | | | | CYLINDER HEAD GASKET SET | MCB3406253 |
| 627F | 4YK | 3306 Rear Engine | 8Z72000-Up | Spacer Plated Turbocharged D.I. Engine *For Aftercooled units order Qty-1 M-5P8772 Aftercooler Gasket Set | MAJOR OVERHAUL GASKET SET | MCB3306421* |
| | | | | | IN CHASSIS GASKET SET | MCB3306412* |
| | | | | | CYLINDER HEAD GASKET SET | MCB3306413* |
| 627F | 1DL 6BK | 3406 Front Engine | 11N7400-Up | Spacer Plated Turbocharged D.I. Engine 19 Bolt Flywheel Housing | MAJOR OVERHAUL GASKET SET | MCB3406251 |
| | | | | | IN CHASSIS GASKET SET | MCB3406252 |
| | | | | | CYLINDER HEAD GASKET SET | MCB3406253 |

600 Series Wheel Tractors and Scrapers

| MACHINE MODEL | MACHINE SERIAL NUMBER | ENGINE MODEL | ENGINE SERIAL NUMBER | COMMENTS | DESCRIPTION | PART NUMBER |
|---------------|-----------------------|--------------|--------------------------|--------------------------------------------------------------------------|---------------------------|--------------------------|
| 627G | CEZ DBZ | C9 | 4ZF THX TXD | | MAJOR OVERHAUL GASKET SET | MCBC9061 |
| | | | | | IN CHASSIS GASKET SET | MCBC9062 |
| | | | | | CYLINDER HEAD GASKET SET | MCBC9063 |
| 627G | AYK | 3306 | 6NC R6J | *For Aftercooled units order Qty-1 M-5P8772 Aftercooler Gasket Set | MAJOR OVERHAUL GASKET SET | MCB3306421* |
| | | | | | IN CHASSIS GASKET SET | MCB3306062* |
| | | | | | CYLINDER HEAD GASKET SET | MCB3306063* |
| 627G | AXF CEX | 3406E | BET | | MAJOR OVERHAUL GASKET SET | MCB3406401 |
| | | | | | IN CHASSIS GASKET SET | MCB3406402 |
| | | | | | CYLINDER HEAD GASKET SET | MCB3406403 |
| 627G | DBD | C15 | LHX | | MAJOR OVERHAUL GASKET SET | MCBC15351 |
| | | | | | IN CHASSIS GASKET SET | MCBC15352 |
| | | | | | CYLINDER HEAD GASKET SET | MCBC15343 |
| 627H 627K | LCT WTN | C13 | TXX | GC = Graphite Composite Cylinder Head Gasket | MAJOR OVERHAUL GASKET SET | MCBC13041 MCBC13041GC |
| | | | | | IN CHASSIS GASKET SET | MCBC13042 MCBC13042GC |
| | | | | | CYLINDER HEAD GASKET SET | MCBC13043 MCBC13043GC |
| 627H 627K | DBW LCT WTC | C13 | T4F TXM M4L M4X | GC = Graphite Composite Cylinder Head Gasket | MAJOR OVERHAUL GASKET SET | MCBC13071 MCBC13071GC |
| | | | | | IN CHASSIS GASKET SET | MCBC13072 MCBC13072GC |
| | | | | | CYLINDER HEAD GASKET SET | MCBC13073 MCBC13073GC |

600 Series Wheel Tractors and Scrapers

| MACHINE MODEL | MACHINE SERIAL NUMBER | ENGINE MODEL | ENGINE SERIAL NUMBER | COMMENTS | DESCRIPTION | PART NUMBER |
|---------------|----------------------------------------|--------------------------|----------------------|------------------|------------------------------|-----------------------|
| 631D | 24W | 3408 Front Engine | 48W950-Up | | MAJOR OVERHAUL GASKET SET | MCB3408011 |
| | | | | | IN CHASSIS GASKET SET | MCB3408012 |
| | | | | | CYLINDER HEAD GASKET SET | MCB3408013 |
| | | | | | SINGLE HEAD GASKET SET | MCB3408014 |
| 631E | 1AB1-1639 3ND | 3408 Front Engine | 48W19968-Up | D.I. Engine | MAJOR OVERHAUL GASKET SET | MCB3408141 |
| | | | | | IN CHASSIS GASKET SET | MCB3408142 |
| | | | | | CYLINDER HEAD GASKET SET | MCB3408143 |
| 631E | 1NB1391 | 3408 Front Engine | 77M | | MAJOR OVERHAUL GASKET SET | MCB3408141 |
| | | | | | IN CHASSIS GASKET SET | <i>IN DEVELOPMENT</i> |
| | | | | | CYLINDER HEAD GASKET SET | <i>IN DEVELOPMENT</i> |
| 631E | 1AB1640-Up 1BB1540-Up 1NB1390-Up | 3408E Front Engine | 99C | HEUI® Engine | MAJOR OVERHAUL GASKET SET | MCB3408371 |
| | | | | | IN CHASSIS GASKET SET | <i>IN DEVELOPMENT</i> |
| | | | | | CYLINDER HEAD GASKET SET | MCB3408373 |
| 631G | AWK CLR | 3408E | 5XD | | MAJOR OVERHAUL GASKET SET | MCB3408371 |
| | | | | | IN CHASSIS GASKET SET | <i>IN DEVELOPMENT</i> |
| | | | | | CYLINDER HEAD GASKET SET | MCB3408373 |
| 631G | DFA | C18 | RHX TXH | Front of Machine | MAJOR OVERHAUL GASKET SET | MCBC18431 |
| | | | | | IN CHASSIS GASKET SET | MCBC18432 |
| | | | | | CYLINDER HEAD GASKET SET | MCBC18433 |

©HEUI is a registered trademark of Caterpillar Inc.

600 Series Wheel Tractors and Scrapers

| MACHINE MODEL | MACHINE SERIAL NUMBER | ENGINE MODEL | ENGINE SERIAL NUMBER | COMMENTS | DESCRIPTION | PART NUMBER |
|----------------------------|------------------------------------|-----------------------|----------------------|------------------------------------------------------------------------------------------------------------------------------|---------------------------|-----------------------|
| 633D | 25W | 3408 Front Engine | 48W950-Up | | MAJOR OVERHAUL GASKET SET | MCB3408011 |
| | | | | | IN CHASSIS GASKET SET | MCB3408012 |
| | | | | | CYLINDER HEAD GASKET SET | MCB3408013 |
| | | | | | SINGLE HEAD GASKET SET | MCB3408014 |
| 633E | 2PS | 3408E Front Engine | 99C | HEUI® Engine | MAJOR OVERHAUL GASKET SET | MCB3408371 |
| | | | | | IN CHASSIS GASKET SET | <i>IN DEVELOPMENT</i> |
| | | | | | CYLINDER HEAD GASKET SET | MCB3408373 |
| 637 | 64M198-381 91N1-563 92N1-232 | 3306 Rear Engine | 3N1 | Non-Spacer Plated Turbocharged P.C. Engine *For Aftercooled units order Qty-1 M-5P8772 Aftercooler Gasket Set | MAJOR OVERHAUL GASKET SET | MCB3306131* |
| | | | | | IN CHASSIS GASKET SET | MCB3306132* |
| | | | | | CYLINDER HEAD GASKET SET | MCB3306133* |
| 637B 637D | 20W 21W 22W 23W 26R | 3306 Rear Engine | 3N1-79762 | Non-Spacer Plated Turbocharged P.C. Engine *For Aftercooled units order Qty-1 M-5P8772 Aftercooler Gasket Set | MAJOR OVERHAUL GASKET SET | MCB3306141* |
| | | | | | IN CHASSIS GASKET SET | MCB3306142* |
| | | | | | CYLINDER HEAD GASKET SET | MCB3306143* |
| 637B 637D | 20W 21W 22W 23W 26R | 3306 Rear Engine | 3N79763-Up | Spacer Plated Turbocharged P.C. Engine *For Aftercooled units order Qty-1 M-5P8772 Aftercooler Gasket Set | MAJOR OVERHAUL GASKET SET | MCB3306021* |
| | | | | | IN CHASSIS GASKET SET | MCB3306022* |
| | | | | | CYLINDER HEAD GASKET SET | MCB3306023* |
| 637D | 4JB 20W 21W 22W 23W | 3306 Rear Engine | 8Z | Spacer Plated Turbocharged D.I. Engine *For Aftercooled units order Qty-1 M-5P8772 Aftercooler Gasket Set | MAJOR OVERHAUL GASKET SET | MCB3306421* |
| | | | | | IN CHASSIS GASKET SET | MCB3306412* |
| | | | | | CYLINDER HEAD GASKET SET | MCB3306413* |

©HEUI is a registered trademark of Caterpillar Inc.

600 Series Wheel Tractors and Scrapers

| MACHINE MODEL | MACHINE SERIAL NUMBER | ENGINE MODEL | ENGINE SERIAL NUMBER | COMMENTS | DESCRIPTION | PART NUMBER |
|---------------|---------------------------------|-----------------------|----------------------|--------------------------------------------------------------------------------------------------------------------------|---------------------------|-----------------------|
| 637D | 26W 27W | 3408 Front Engine | 48W950-Up | | MAJOR OVERHAUL GASKET SET | MCB3408011 |
| | | | | | IN CHASSIS GASKET SET | MCB3408012 |
| | | | | | CYLINDER HEAD GASKET SET | MCB3408013 |
| | | | | | SINGLE HEAD GASKET SET | MCB3408014 |
| 637E | 1HB 1LB 7CB | 3306 Rear Engine | 8Z | Spacer Plated Turbocharged D.I. Engine *For Aftercooled units order Qty-1 M-5P8772 Aftercooler Gasket Set | MAJOR OVERHAUL GASKET SET | MCB3306421* |
| | | | | | IN CHASSIS GASKET SET | MCB3306412* |
| | | | | | CYLINDER HEAD GASKET SET | MCB3306413* |
| 637E | 1FB 7CB | 3408E Front Engine | 99C | HEUI® Engine | MAJOR OVERHAUL GASKET SET | MCB3408371 |
| | | | | | IN CHASSIS GASKET SET | <i>IN DEVELOPMENT</i> |
| | | | | | CYLINDER HEAD GASKET SET | MCB3408373 |
| 637G | CEL CEM DEX DEY DFJ | C9 | 4ZF THX TXD | | MAJOR OVERHAUL GASKET SET | MCBC9061 |
| | | | | | IN CHASSIS GASKET SET | MCBC9062 |
| | | | | | CYLINDER HEAD GASKET SET | MCBC9063 |
| 637G | AXT CEH | 3408E | 5XD | | MAJOR OVERHAUL GASKET SET | MCB3408371 |
| | | | | | IN CHASSIS GASKET SET | <i>IN DEVELOPMENT</i> |
| | | | | | CYLINDER HEAD GASKET SET | MCB3408373 |
| 637G | DFJ | C18 | RHX TXH | Front of Machine | MAJOR OVERHAUL GASKET SET | MCBC18431 |
| | | | | | IN CHASSIS GASKET SET | MCBC18432 |
| | | | | | CYLINDER HEAD GASKET SET | MCBC18433 |

®HEUI is a registered trademark of Caterpillar Inc.

600 Series Wheel Tractors and Scrapers

| MACHINE MODEL | MACHINE SERIAL NUMBER | ENGINE MODEL | ENGINE SERIAL NUMBER | COMMENTS | DESCRIPTION | PART NUMBER |
|---------------|-----------------------|--------------------------|----------------------|--------------------------------------------------------------------------|------------------------------|-----------------------|
| 639D | 88X | 3306 Rear Engine | 8Z | *For Aftercooled units order Qty-1 M-5P8772 Aftercooler Gasket Set | MAJOR OVERHAUL GASKET SET | MCB3306421* |
| | | | | | IN CHASSIS GASKET SET | MCB3306412* |
| | | | | | CYLINDER HEAD GASKET SET | MCB3306413* |
| | | | | | SINGLE HEAD GASKET SET | <i>IN DEVELOPMENT</i> |
| 639D | 99X | 3408 Front Engine | 48W950-Up | | MAJOR OVERHAUL GASKET SET | MCB3408011 |
| | | | | | IN CHASSIS GASKET SET | MCB3408012 |
| | | | | | CYLINDER HEAD GASKET SET | MCB3408013 |
| | | | | | SINGLE HEAD GASKET SET | MCB3408014 |
| 651E | 89Z | 3412 Front Engine | 73W4208-Up | | MAJOR OVERHAUL GASKET SET | MCB3412081 |
| | | | | | IN CHASSIS GASKET SET | MCB3412082 |
| | | | | | CYLINDER HEAD GASKET SET | MCB3412083 |
| 651E | 4YR 5XR | 3412E Front Engine | 80M | HEUI® Engine | MAJOR OVERHAUL GASKET SET | MCB3412371 |
| | | | | | IN CHASSIS GASKET SET | <i>IN DEVELOPMENT</i> |
| | | | | | CYLINDER HEAD GASKET SET | MCB3412373 |
| | | | | | SINGLE HEAD GASKET SET | MCB3412374 |
| 657E | 86Z | 3408 Rear Engine | 48W19999-Up | | MAJOR OVERHAUL GASKET SET | MCB3408141 |
| | | | | | IN CHASSIS GASKET SET | MCB3408142 |
| | | | | | CYLINDER HEAD GASKET SET | MCB3408143 |
| 657E | 6PR 7KR | 3408E Rear Engine | 99C | HEUI® Engine | MAJOR OVERHAUL GASKET SET | MCB3408371 |
| | | | | | IN CHASSIS GASKET SET | <i>IN DEVELOPMENT</i> |
| | | | | | CYLINDER HEAD GASKET SET | MCB3408373 |

©HEUI is a registered trademark of Caterpillar Inc.

600 Series Wheel Tractors and Scrapers

| MACHINE MODEL | MACHINE SERIAL NUMBER | ENGINE MODEL | ENGINE SERIAL NUMBER | COMMENTS | DESCRIPTION | PART NUMBER |
|---------------|-----------------------|--------------------------|----------------------|--------------|---------------------------|-----------------------|
| 657E | 90Z 91Z | 3412 Front Engine | 73W3857-Up | | MAJOR OVERHAUL GASKET SET | MCB3412081 |
| | | | | | IN CHASSIS GASKET SET | MCB3412082 |
| | | | | | CYLINDER HEAD GASKET SET | MCB3412083 |
| 657E | 5YR 6TR | 3412E Front Engine | 80M | HEUI® Engine | MAJOR OVERHAUL GASKET SET | MCB3412371 |
| | | | | | IN CHASSIS GASKET SET | <i>IN DEVELOPMENT</i> |
| | | | | | CYLINDER HEAD GASKET SET | MCB3412373 |
| | | | | | SINGLE HEAD GASKET SET | MCB3412374 |
| 657G | GER W1E W1F | C15 Rear Engine | LHX TXG | | MAJOR OVERHAUL GASKET SET | MCBC15351 |
| | | | | | IN CHASSIS GASKET SET | MCBC15352 |
| | | | | | CYLINDER HEAD GASKET SET | MCBC15343 |
| 657G | A4G W1B W1C | C18 Front Engine | RHX TXH | | MAJOR OVERHAUL GASKET SET | MCBC18431 |
| | | | | | IN CHASSIS GASKET SET | MCBC18432 |
| | | | | | CYLINDER HEAD GASKET SET | MCBC18433 |

©HEUI is a registered trademark of Caterpillar Inc.



Off Highway Trucks

| MACHINE MODEL | MACHINE SERIAL NUMBER | ENGINE MODEL | ENGINE SERIAL NUMBER | COMMENTS | DESCRIPTION | PART NUMBER |
|------------------------------|-----------------------|--------------|--------------------------|--------------------------------------------------------------------------------------------------------------------------|------------------------------|-------------|
| D25C D25D | 1HK 9YC | 3306 | 7JB 13Z | Spacer Plated Turbocharged D.I. Engine *For Aftercooled units order Qty-1 M-5P8772 Aftercooler Gasket Set | MAJOR OVERHAUL GASKET SET | MCB3306361 |
| | | | | | IN CHASSIS GASKET SET | MCB3306362* |
| | | | | | CYLINDER HEAD GASKET SET | MCB3306363* |
| D30C D30D | 3AJ 7ZC | 3306 | 7JB 13Z | Spacer Plated Turbocharged D.I. Engine *For Aftercooled units order Qty-1 M-5P8772 Aftercooler Gasket Set | MAJOR OVERHAUL GASKET SET | MCB3306361 |
| | | | | | IN CHASSIS GASKET SET | MCB3306362* |
| | | | | | CYLINDER HEAD GASKET SET | MCB3306363* |
| D35C | 2GD | 3306 | 7JB 13Z | Spacer Plated Turbocharged D.I. Engine *For Aftercooled units order Qty-1 M-5P8772 Aftercooler Gasket Set | MAJOR OVERHAUL GASKET SET | MCB3306361 |
| | | | | | IN CHASSIS GASKET SET | MCB3306362* |
| | | | | | CYLINDER HEAD GASKET SET | MCB3306363* |
| D40D | 2JJ | 3406 | 11N1-4702 70V28930-Up | 19 Bolt Flywheel Housing | MAJOR OVERHAUL GASKET SET | MCB3406251 |
| | | | | | IN CHASSIS GASKET SET | MCB3406252 |
| | | | | | CYLINDER HEAD GASKET SET | MCB3406253 |
| D40D | 2JJ | 3406 | 11N4703-Up | 24 Bolt Flywheel Housing | MAJOR OVERHAUL GASKET SET | MCB3406351 |
| | | | | | IN CHASSIS GASKET SET | MCB3406352 |
| | | | | | CYLINDER HEAD GASKET SET | MCB3406353 |
| D250B D250E | 4PS 5TN 5WD | 3306 | 7JB 13Z | Spacer Plated Turbocharged D.I. Engine *For Aftercooled units order Qty-1 M-5P8772 Aftercooler Gasket Set | MAJOR OVERHAUL GASKET SET | MCB3306361 |
| | | | | | IN CHASSIS GASKET SET | MCB3306362* |
| | | | | | CYLINDER HEAD GASKET SET | MCB3306363* |
| D250D | 6NG | 3116 | 4TF | | MAJOR OVERHAUL GASKET SET | MCB3116021 |
| | | | | | IN CHASSIS GASKET SET | MCB3116022 |
| | | | | | CYLINDER HEAD GASKET SET | MCB3116023 |

Off Highway Trucks

| MACHINE MODEL | MACHINE SERIAL NUMBER | ENGINE MODEL | ENGINE SERIAL NUMBER | COMMENTS | DESCRIPTION | PART NUMBER |
|------------------------------|-----------------------|--------------|--------------------------|--------------------------------------------------------------------------------------------------------------------------|------------------------------|-------------|
| D300B D300D | 4SD 5MG | 3306 | 7JB 13Z | Spacer Plated Turbocharged D.I. Engine *For Aftercooled units order Qty-1 M-5P8772 Aftercooler Gasket Set | MAJOR OVERHAUL GASKET SET | MCB3306361 |
| | | | | | IN CHASSIS GASKET SET | MCB3306362* |
| | | | | | CYLINDER HEAD GASKET SET | MCB3306363* |
| D330E | 5KS 7FN | 3306 | 7JB 13Z | Spacer Plated Turbocharged D.I. Engine *For Aftercooled units order Qty-1 M-5P8772 Aftercooler Gasket Set | MAJOR OVERHAUL GASKET SET | MCB3306361 |
| | | | | | IN CHASSIS GASKET SET | MCB3306362* |
| | | | | | CYLINDER HEAD GASKET SET | MCB3306363* |
| D350C D350D | 8XC 9RF | 3306 | 7JB 13Z | Spacer Plated Turbocharged D.I. Engine *For Aftercooled units order Qty-1 M-5P8772 Aftercooler Gasket Set | MAJOR OVERHAUL GASKET SET | MCB3306361 |
| | | | | | IN CHASSIS GASKET SET | MCB3306362* |
| | | | | | CYLINDER HEAD GASKET SET | MCB3306363* |
| D350E | 9LR | 3406 | 41Z | 24 Bolt Flywheel Housing | MAJOR OVERHAUL GASKET SET | MCB3406351 |
| | | | | | IN CHASSIS GASKET SET | MCB3406352 |
| | | | | | CYLINDER HEAD GASKET SET | MCB3406353 |
| D350E II | 2XW | 3406E | 9AP1-1799 | | MAJOR OVERHAUL GASKET SET | MCB3406381 |
| | | | | | IN CHASSIS GASKET SET | MCB3406382 |
| | | | | | CYLINDER HEAD GASKET SET | MCB3406383 |
| D400D | 8TF | 3406 | 11N1-4702 70V28930-Up | | MAJOR OVERHAUL GASKET SET | MCB3406251 |
| | | | | | IN CHASSIS GASKET SET | MCB3406252 |
| | | | | | CYLINDER HEAD GASKET SET | MCB3406253 |
| D400D | 8TF | 3406 | 11N4703-Up | 24 Bolt Flywheel Housing | MAJOR OVERHAUL GASKET SET | MCB3406351 |
| | | | | | IN CHASSIS GASKET SET | MCB3406352 |
| | | | | | CYLINDER HEAD GASKET SET | MCB3406353 |

Off Highway Trucks

| MACHINE MODEL | MACHINE SERIAL NUMBER | ENGINE MODEL | ENGINE SERIAL NUMBER | COMMENTS | DESCRIPTION | PART NUMBER |
|---------------|------------------------------------------|--------------|--------------------------|-------------------------------------------------|---------------------------|--------------------------|
| D400E | 2YR | 3406 | 41Z | | MAJOR OVERHAUL GASKET SET | MCB3406351 |
| | | | | | IN CHASSIS GASKET SET | MCB3406352 |
| | | | | | CYLINDER HEAD GASKET SET | MCB3406353 |
| D400E II | 8PS APF | 3406E | 9AP1-1799 | | MAJOR OVERHAUL GASKET SET | MCB3406381 |
| | | | | | IN CHASSIS GASKET SET | MCB3406382 |
| | | | | | CYLINDER HEAD GASKET SET | MCB3406383 |
| 730 | AGF | 3196 | 5ED | | MAJOR OVERHAUL GASKET SET | MCBC12121 |
| | | | | | IN CHASSIS GASKET SET | MCBC12122 |
| | | | | | CYLINDER HEAD GASKET SET | MCBC12123 |
| 730C | 2L7 2L8 2T4 2T5 LFF LFH TFF TFH | C13 | T4F TXX | GC = Graphite Composite Cylinder Head Gasket | MAJOR OVERHAUL GASKET SET | MCBC13111 MCBC13111GC |
| | | | | | IN CHASSIS GASKET SET | MCBC13082 MCBC13082GC |
| | | | | | CYLINDER HEAD GASKET SET | MCBC13083 MCBC13083GC |
| | | | | | | |
| 735 | AWR | 3406E | BET | | MAJOR OVERHAUL GASKET SET | MCB3406371 |
| | | | | | IN CHASSIS GASKET SET | MCB3406372 |
| | | | | | CYLINDER HEAD GASKET SET | MCB3406373 |
| 735 | B1N WWC | C15 | LHX TXG | | MAJOR OVERHAUL GASKET SET | MCBC15341 |
| | | | | | IN CHASSIS GASKET SET | MCBC15342 |
| | | | | | CYLINDER HEAD GASKET SET | MCBC15343 |
| 735B | L4D T4P | C15 | L4L L4X TXL TXY | | MAJOR OVERHAUL GASKET SET | MCBC15341 |
| | | | | | IN CHASSIS GASKET SET | MCBC15342 |
| | | | | | CYLINDER HEAD GASKET SET | MCBC15343 |

Off Highway Trucks

| MACHINE MODEL | MACHINE SERIAL NUMBER | ENGINE MODEL | ENGINE SERIAL NUMBER | COMMENTS | DESCRIPTION | PART NUMBER |
|---------------|-----------------------|--------------|--------------------------------|--------------|---------------------------|-----------------------|
| 740 | AXM AZZ | 3406E | BET | | MAJOR OVERHAUL GASKET SET | MCB3406371 |
| | | | | | IN CHASSIS GASKET SET | MCB3406372 |
| | | | | | CYLINDER HEAD GASKET SET | MCB3406373 |
| 740 | B1P B1R WWD | C15 | LHX TXG | | MAJOR OVERHAUL GASKET SET | MCBC15341 |
| | | | | | IN CHASSIS GASKET SET | MCBC15342 |
| | | | | | CYLINDER HEAD GASKET SET | MCBC15343 |
| 740B | L4E T4R | C15 | L4L100-Up L4X TXL TXY | | MAJOR OVERHAUL GASKET SET | MCBC15341 |
| | | | | | IN CHASSIS GASKET SET | MCBC15342 |
| | | | | | CYLINDER HEAD GASKET SET | MCBC15343 |
| 768C | 2X | 3408 | 48W | | MAJOR OVERHAUL GASKET SET | MCB3408071 |
| | | | | | IN CHASSIS GASKET SET | MCB3408072 |
| | | | | | CYLINDER HEAD GASKET SET | MCB3408073 |
| 769C | 1X1-6599 | 3408 | 48W | | MAJOR OVERHAUL GASKET SET | MCB3408071 |
| | | | | | IN CHASSIS GASKET SET | MCB3408072 |
| | | | | | CYLINDER HEAD GASKET SET | MCB3408073 |
| 769C | 1X6600-Up | 3408 | 5XD | HEUI® Engine | MAJOR OVERHAUL GASKET SET | MCB3408351 |
| | | | | | IN CHASSIS GASKET SET | <i>IN DEVELOPMENT</i> |
| | | | | | CYLINDER HEAD GASKET SET | MCB3408373 |
| 769D | 5SS 5TR BBB | 3408 | 5XD 99C | HEUI® Engine | MAJOR OVERHAUL GASKET SET | MCB3408351 |
| | | | | | IN CHASSIS GASKET SET | <i>IN DEVELOPMENT</i> |
| | | | | | CYLINDER HEAD GASKET SET | MCB3408373 |

*HEUI is a registered trademark of Caterpillar Inc.

Off Highway Trucks

| MACHINE MODEL | MACHINE SERIAL NUMBER | ENGINE MODEL | ENGINE SERIAL NUMBER | COMMENTS | DESCRIPTION | PART NUMBER |
|---------------|-----------------------|--------------|----------------------|----------------|---------------------------|-----------------------|
| 770 | BZZ | C15 | LHX TXG | | MAJOR OVERHAUL GASKET SET | MCBC15341 |
| | | | | | IN CHASSIS GASKET SET | MCBC15342 |
| | | | | | CYLINDER HEAD GASKET SET | MCBC15343 |
| 770 | BZZ | C15 | RHX TXH | Ridgid Oil Pan | MAJOR OVERHAUL GASKET SET | MCBC15351 |
| | | | | | IN CHASSIS GASKET SET | MCBC15352 |
| | | | | | CYLINDER HEAD GASKET SET | MCBC15343 |
| 771C | 3BJ | 3408 | 48W37000-Up | | MAJOR OVERHAUL GASKET SET | MCB3408071 |
| | | | | | IN CHASSIS GASKET SET | MCB3408072 |
| | | | | | CYLINDER HEAD GASKET SET | MCB3408073 |
| 771D | 6JR 6YS BCA | 3408E | 99C 5XD | HEUI® Engine | MAJOR OVERHAUL GASKET SET | MCB3408351 |
| | | | | | IN CHASSIS GASKET SET | <i>IN DEVELOPMENT</i> |
| | | | | | CYLINDER HEAD GASKET SET | MCB3408373 |
| 772 | RLB | C18 | RHX TXH | | MAJOR OVERHAUL GASKET SET | MCBC18231 |
| | | | | | IN CHASSIS GASKET SET | MCBC18232 |
| | | | | | CYLINDER HEAD GASKET SET | MCBC18233 |
| 772B | 64W | 3412 | 73W | | MAJOR OVERHAUL GASKET SET | MCB3412061 |
| | | | | | IN CHASSIS GASKET SET | MCB3412062 |
| | | | | | CYLINDER HEAD GASKET SET | MCB3412063 |
| 773B | 63W | 3412 | 73W | | MAJOR OVERHAUL GASKET SET | MCB3412061 |
| | | | | | IN CHASSIS GASKET SET | MCB3412062 |
| | | | | | CYLINDER HEAD GASKET SET | MCB3412063 |

*HEUI is a registered trademark of Caterpillar Inc.

Off Highway Trucks

| MACHINE MODEL | MACHINE SERIAL NUMBER | ENGINE MODEL | ENGINE SERIAL NUMBER | COMMENTS | DESCRIPTION | PART NUMBER |
|---------------|-----------------------|--------------|----------------------|--------------|---------------------------|-----------------------|
| 773D | 7CS 7ER NBJ | 3412E | 1KR 80M | HEUI® Engine | MAJOR OVERHAUL GASKET SET | MCB3412361 |
| | | | | | IN CHASSIS GASKET SET | <i>IN DEVELOPMENT</i> |
| | | | | | CYLINDER HEAD GASKET SET | MCB3412373 |
| | | | | | SINGLE HEAD GASKET SET | MCB3412374 |
| 773E | ASK BDA | 3412E | 5JJ KPH | | MAJOR OVERHAUL GASKET SET | <i>IN DEVELOPMENT</i> |
| | | | | | IN CHASSIS GASKET SET | <i>IN DEVELOPMENT</i> |
| | | | | | CYLINDER HEAD GASKET SET | <i>IN DEVELOPMENT</i> |
| | | | | | SINGLE HEAD GASKET SET | <i>IN DEVELOPMENT</i> |
| 773F | EED EXD | C27 | EHX | EUI Engine | MAJOR OVERHAUL GASKET SET | MCBC27011 |
| | | | | | IN CHASSIS GASKET SET | MCBC27012 |
| | | | | | CYLINDER HEAD GASKET SET | MCBC27013 |
| | | | | | SINGLE HEAD GASKET SET | MCBC27014 |
| 775B | 7XJ | 3412 | 73W | | MAJOR OVERHAUL GASKET SET | MCB3412061 |
| | | | | | IN CHASSIS GASKET SET | MCB3412062 |
| | | | | | CYLINDER HEAD GASKET SET | MCB3412063 |
| 775D | 6KR 8AS | 3412 | 80M | HEUI® Engine | MAJOR OVERHAUL GASKET SET | MCB3412361 |
| | | | | | IN CHASSIS GASKET SET | <i>IN DEVELOPMENT</i> |
| | | | | | CYLINDER HEAD GASKET SET | MCB3412373 |
| | | | | | SINGLE HEAD GASKET SET | MCB3412374 |

*HEUI is a registered trademark of Caterpillar Inc.

Off Highway Trucks

| MACHINE MODEL | MACHINE SERIAL NUMBER | ENGINE MODEL | ENGINE SERIAL NUMBER | COMMENTS | DESCRIPTION | PART NUMBER |
|---------------|-----------------------|--------------|----------------------|-----------------------------------------|---------------------------|-----------------------|
| 775E | BEC | 3412E | 80M4530-Up | | MAJOR OVERHAUL GASKET SET | MCB3412361 |
| | | | | | IN CHASSIS GASKET SET | <i>IN DEVELOPMENT</i> |
| | | | | | CYLINDER HEAD GASKET SET | MCB3412362 |
| | | | | | SINGLE HEAD GASKET SET | MCB3412363 |
| 775F | DLS EYG | C27 | LJX | EUI Engine | MAJOR OVERHAUL GASKET SET | MCBC27011 |
| | | | | | IN CHASSIS GASKET SET | MCBC27012 |
| | | | | | CYLINDER HEAD GASKET SET | MCBC27013 |
| | | | | | SINGLE HEAD GASKET SET | MCBC27014 |
| 775G | MJS T5F | C27 | NHG | EUI Engine Isolator Type Valve Cover | MAJOR OVERHAUL GASKET SET | MCBC27011 |
| | | | | | IN CHASSIS GASKET SET | MCBC27012 |
| | | | | | CYLINDER HEAD GASKET SET | MCBC27013 |
| | | | | | SINGLE HEAD GASKET SET | MCBC27014 |
| 775G | MJS T5F | C27 | NHG | EUI Engine PIP Seal Valve Cover | MAJOR OVERHAUL GASKET SET | <i>IN DEVELOPMENT</i> |
| | | | | | IN CHASSIS GASKET SET | <i>IN DEVELOPMENT</i> |
| | | | | | CYLINDER HEAD GASKET SET | <i>IN DEVELOPMENT</i> |
| | | | | | SINGLE HEAD GASKET SET | <i>IN DEVELOPMENT</i> |
| 776B | 6JC | 3508 | 99W | | MAJOR OVERHAUL GASKET SET | MCB3508011 |
| | | | | | IN CHASSIS GASKET SET | <i>IN DEVELOPMENT</i> |
| | | | | | CYLINDER HEAD GASKET SET | MCB3508013 |
| | | | | | SINGLE HEAD GASKET SET | MCB3508014 |

Off Highway Trucks

| MACHINE MODEL | MACHINE SERIAL NUMBER | ENGINE MODEL | ENGINE SERIAL NUMBER | COMMENTS | DESCRIPTION | PART NUMBER |
|---------------|-----------------------|--------------|----------------------|----------------------------------------------------|---------------------------|-----------------------|
| 776C | 2KT | 3508 | 7YG | | MAJOR OVERHAUL GASKET SET | MCB3508021 |
| | | | | | IN CHASSIS GASKET SET | <i>IN DEVELOPMENT</i> |
| | | | | | CYLINDER HEAD GASKET SET | MCB3508023 |
| | | | | | SINGLE HEAD GASKET SET | MCB3508024 |
| 776D | 5ER AFS | 3508 | 2GR | EUI Engine Non-Ceramic Dry Exhaust Manifolds | MAJOR OVERHAUL GASKET SET | MCB3508121 |
| | | | | | IN CHASSIS GASKET SET | <i>IN DEVELOPMENT</i> |
| | | | | | CYLINDER HEAD GASKET SET | MCB3508123 |
| | | | | | SINGLE HEAD GASKET SET | MCB3508124 |
| 777B | 4YC | 3508 | 99W | | MAJOR OVERHAUL GASKET SET | MCB3508011 |
| | | | | | IN CHASSIS GASKET SET | <i>IN DEVELOPMENT</i> |
| | | | | | CYLINDER HEAD GASKET SET | MCB3508013 |
| | | | | | SINGLE HEAD GASKET SET | MCB3508014 |
| 777C | 4XJ | 3508 | 7YG | | MAJOR OVERHAUL GASKET SET | MCB3508021 |
| | | | | | IN CHASSIS GASKET SET | <i>IN DEVELOPMENT</i> |
| | | | | | CYLINDER HEAD GASKET SET | MCB3508023 |
| | | | | | SINGLE HEAD GASKET SET | MCB3508024 |
| 777D | 2YW AGY | 3512B | 8BR | | MAJOR OVERHAUL GASKET SET | <i>IN DEVELOPMENT</i> |
| | | | | | IN CHASSIS GASKET SET | <i>IN DEVELOPMENT</i> |
| | | | | | CYLINDER HEAD GASKET SET | <i>IN DEVELOPMENT</i> |
| | | | | | SINGLE HEAD GASKET SET | <i>IN DEVELOPMENT</i> |

Off Highway Trucks

| MACHINE MODEL | MACHINE SERIAL NUMBER | ENGINE MODEL | ENGINE SERIAL NUMBER | COMMENTS | DESCRIPTION | PART NUMBER |
|---------------|---------------------------------|--------------|-----------------------|--------------------------------------------------------|---------------------------|-----------------------|
| 777D | FKR | 3508B | C8T364-Up JDM1-363 | | MAJOR OVERHAUL GASKET SET | <i>IN DEVELOPMENT</i> |
| | | | | | IN CHASSIS GASKET SET | <i>IN DEVELOPMENT</i> |
| | | | | | CYLINDER HEAD GASKET SET | <i>IN DEVELOPMENT</i> |
| | | | | | SINGLE HEAD GASKET SET | <i>IN DEVELOPMENT</i> |
| 777D | 3PR AGC | 3508B | 2GR | EUI Engine Non-Ceramic Dry Exhaust Manifolds | MAJOR OVERHAUL GASKET SET | MCB3508121 |
| | | | | | IN CHASSIS GASKET SET | <i>IN DEVELOPMENT</i> |
| | | | | | CYLINDER HEAD GASKET SET | MCB3508123 |
| | | | | | SINGLE HEAD GASKET SET | MCB3508124 |
| 777F | JRP JXP | C32 | LJW | | MAJOR OVERHAUL GASKET SET | MCBC32011 |
| | | | | | IN CHASSIS GASKET SET | MCBC32012 |
| | | | | | CYLINDER HEAD GASKET SET | MCBC32013 |
| | | | | | SINGLE HEAD GASKET SET | MCBC32014 |
| 777G | GT7 RDR T4Y T5A TNM | C32 | FHS FZS | | MAJOR OVERHAUL GASKET SET | MCBC32011 |
| | | | | | IN CHASSIS GASKET SET | MCBC32012 |
| | | | | | CYLINDER HEAD GASKET SET | MCBC32013 |
| | | | | | SINGLE HEAD GASKET SET | MCBC32014 |
| 784B | 5RK | 3512 | 4WJ | | MAJOR OVERHAUL GASKET SET | MCB3512051 |
| | | | | | IN CHASSIS GASKET SET | <i>IN DEVELOPMENT</i> |
| | | | | | CYLINDER HEAD GASKET SET | MCB3512053 |
| | | | | | SINGLE HEAD GASKET SET | MCB3508024 |

Off Highway Trucks

| MACHINE MODEL | MACHINE SERIAL NUMBER | ENGINE MODEL | ENGINE SERIAL NUMBER | COMMENTS | DESCRIPTION | PART NUMBER |
|---------------|-----------------------|--------------|----------------------|----------|---------------------------|-----------------------|
| 784C | 2PZ | 3512B | 8BR | | MAJOR OVERHAUL GASKET SET | <i>IN DEVELOPMENT</i> |
| | | | | | IN CHASSIS GASKET SET | <i>IN DEVELOPMENT</i> |
| | | | | | CYLINDER HEAD GASKET SET | <i>IN DEVELOPMENT</i> |
| | | | | | SINGLE HEAD GASKET SET | <i>IN DEVELOPMENT</i> |
| 785 | 8GB | 3512 | 96Z | | MAJOR OVERHAUL GASKET SET | MCB3512051 |
| | | | | | IN CHASSIS GASKET SET | <i>IN DEVELOPMENT</i> |
| | | | | | CYLINDER HEAD GASKET SET | MCB3512053 |
| | | | | | SINGLE HEAD GASKET SET | MCB3508024 |
| 785B | 6HK | 3512 | 4WJ | | MAJOR OVERHAUL GASKET SET | MCB3512051 |
| | | | | | IN CHASSIS GASKET SET | <i>IN DEVELOPMENT</i> |
| | | | | | CYLINDER HEAD GASKET SET | MCB3512053 |
| | | | | | SINGLE HEAD GASKET SET | MCB3508024 |
| 785C | 1HW APX | 3512B | 8BR | | MAJOR OVERHAUL GASKET SET | MCB3512081 |
| | | | | | IN CHASSIS GASKET SET | <i>IN DEVELOPMENT</i> |
| | | | | | CYLINDER HEAD GASKET SET | MCB3512083 |
| | | | | | SINGLE HEAD GASKET SET | M-3550775 |
| 785C | 5AZ | 3516B | 7TR | | MAJOR OVERHAUL GASKET SET | <i>IN DEVELOPMENT</i> |
| | | | | | IN CHASSIS GASKET SET | <i>IN DEVELOPMENT</i> |
| | | | | | CYLINDER HEAD GASKET SET | <i>IN DEVELOPMENT</i> |
| | | | | | SINGLE HEAD GASKET SET | M-3550775 |

Off Highway Trucks

| MACHINE MODEL | MACHINE SERIAL NUMBER | ENGINE MODEL | ENGINE SERIAL NUMBER | COMMENTS | DESCRIPTION | PART NUMBER |
|------------------------|-----------------------|--------------|----------------------|----------|---------------------------|-----------------------|
| 785D | DMC MSY | 3516C | B7F D85 | | MAJOR OVERHAUL GASKET SET | <i>IN DEVELOPMENT</i> |
| | | | | | IN CHASSIS GASKET SET | <i>IN DEVELOPMENT</i> |
| | | | | | CYLINDER HEAD GASKET SET | <i>IN DEVELOPMENT</i> |
| | | | | | SINGLE HEAD GASKET SET | M-3550775 |
| 789 | 9ZC | 3516 | 54Z | | MAJOR OVERHAUL GASKET SET | MCB3516051 |
| | | | | | IN CHASSIS GASKET SET | <i>IN DEVELOPMENT</i> |
| | | | | | CYLINDER HEAD GASKET SET | MCB3516053 |
| | | | | | SINGLE HEAD GASKET SET | MCB3508024 |
| 789B | 7EK | 3516 | 2PK | | MAJOR OVERHAUL GASKET SET | MCB3516051 |
| | | | | | IN CHASSIS GASKET SET | <i>IN DEVELOPMENT</i> |
| | | | | | CYLINDER HEAD GASKET SET | MCB3516053 |
| | | | | | SINGLE HEAD GASKET SET | MCB3508024 |
| 789C | 2BW SPD | 3516B | 7TR 8WM | | MAJOR OVERHAUL GASKET SET | <i>IN DEVELOPMENT</i> |
| | | | | | IN CHASSIS GASKET SET | <i>IN DEVELOPMENT</i> |
| 789D | | | | | CYLINDER HEAD GASKET SET | <i>IN DEVELOPMENT</i> |
| SINGLE HEAD GASKET SET | | | | | <i>IN DEVELOPMENT</i> | |
| 793 | 3SJ | 3516 | 54Z | | MAJOR OVERHAUL GASKET SET | <i>IN DEVELOPMENT</i> |
| | | | | | IN CHASSIS GASKET SET | <i>IN DEVELOPMENT</i> |
| | | | | | CYLINDER HEAD GASKET SET | <i>IN DEVELOPMENT</i> |
| | | | | | SINGLE HEAD GASKET SET | <i>IN DEVELOPMENT</i> |

Off Highway Trucks

| MACHINE MODEL | MACHINE SERIAL NUMBER | ENGINE MODEL | ENGINE SERIAL NUMBER | COMMENTS | DESCRIPTION | PART NUMBER |
|---------------|--------------------------|--------------|----------------------|----------------------------------------------------|---------------------------|-----------------------|
| 793B | 1HL | 3516 | 2PK1-1020 | | MAJOR OVERHAUL GASKET SET | <i>IN DEVELOPMENT</i> |
| | | | | | IN CHASSIS GASKET SET | <i>IN DEVELOPMENT</i> |
| | | | | | CYLINDER HEAD GASKET SET | <i>IN DEVELOPMENT</i> |
| | | | | | SINGLE HEAD GASKET SET | <i>IN DEVELOPMENT</i> |
| 793C | 4AR 4GZ ATY CBR | 3516B | 7TR 8WM | EUI Engine Ceramic Dry Exhaust Manifolds | MAJOR OVERHAUL GASKET SET | MCB3516171 |
| | | | | | IN CHASSIS GASKET SET | <i>IN DEVELOPMENT</i> |
| | | | | | CYLINDER HEAD GASKET SET | MCB3516173 |
| | | | | | SINGLE HEAD GASKET SET | MCB3516174 |
| 793D | FDB | 3516B | 7TR 8WM | | MAJOR OVERHAUL GASKET SET | <i>IN DEVELOPMENT</i> |
| | | | | | IN CHASSIS GASKET SET | <i>IN DEVELOPMENT</i> |
| | | | | | CYLINDER HEAD GASKET SET | <i>IN DEVELOPMENT</i> |
| | | | | | SINGLE HEAD GASKET SET | <i>IN DEVELOPMENT</i> |
| MT4400D | MH4 MT4 | 3516C | TRD | | MAJOR OVERHAUL GASKET SET | <i>IN DEVELOPMENT</i> |
| | | | | | IN CHASSIS GASKET SET | <i>IN DEVELOPMENT</i> |
| | | | | | CYLINDER HEAD GASKET SET | <i>IN DEVELOPMENT</i> |
| | | | | | SINGLE HEAD GASKET SET | <i>IN DEVELOPMENT</i> |

800 Series Compactors and Wheel Tractors

| MACHINE MODEL | MACHINE SERIAL NUMBER | ENGINE MODEL | ENGINE SERIAL NUMBER | COMMENTS | DESCRIPTION | PART NUMBER |
|---------------|-----------------------------------|--------------|-------------------------|------------------------------------------------|---------------------------|-------------|
| 814 | 57U1-197 90P1-202 91P1-527 | 3306 | | Non-Spacer Plated | MAJOR OVERHAUL GASKET SET | MCB3306221 |
| 815 | | | | Turbocharged | IN CHASSIS GASKET SET | MCB3306222 |
| 816 | | | | P.C. Engine | CYLINDER HEAD GASKET SET | MCB3306223 |
| 814 | 14R 15R | 3306 | 3N1-79762 49V1-24220 | Non-Spacer Plated | MAJOR OVERHAUL GASKET SET | MCB3306231 |
| 815 | | | | Turbocharged | IN CHASSIS GASKET SET | MCB3306232 |
| 816 | | | | P.C. Engine | CYLINDER HEAD GASKET SET | MCB3306233 |
| 814 | 14R 15R | 3306 | 3N79763-Up | Spacer Plated | MAJOR OVERHAUL GASKET SET | MCB3306241 |
| 815 | | | | Turbocharged | IN CHASSIS GASKET SET | MCB3306242 |
| 816 | | | | P.C. Engine | CYLINDER HEAD GASKET SET | MCB3306243 |
| 814B | 15Z 16Z 17Z | 3306 | 8Z1 | Spacer Plated | MAJOR OVERHAUL GASKET SET | MCB3306251 |
| 815B | | | | Turbocharged | IN CHASSIS GASKET SET | MCB3306252 |
| 816B | | | | D.I. Engine | CYLINDER HEAD GASKET SET | MCB3306253 |
| 814F | BXG BYN BZR | C9 | THX TXD | | MAJOR OVERHAUL GASKET SET | MCBC9041 |
| 815F | | | | | IN CHASSIS GASKET SET | MCBC9042 |
| 816F | | | | | CYLINDER HEAD GASKET SET | MCBC9043 |
| 814F | 1GN 5FN 9DM | 3306 | 6NC R6J | | MAJOR OVERHAUL GASKET SET | MCB3306251 |
| 815F | | | | | IN CHASSIS GASKET SET | MCB3306252 |
| 816F | | | | | CYLINDER HEAD GASKET SET | MCB3306253 |
| 824C | 85X1-1193 86X1-730 87X1-586 | 3406 | 11N 70V5389-Up | Spacer Plated | MAJOR OVERHAUL GASKET SET | MCB3406011 |
| 825C | | | | Turbocharged | IN CHASSIS GASKET SET | MCB3406012 |
| 826C | | | | Non-Aftercooled 19 Bolt Flywheel Housing | CYLINDER HEAD GASKET SET | MCB3406013 |

800 Series Compactors and Wheel Tractors

| MACHINE MODEL | MACHINE SERIAL NUMBER | ENGINE MODEL | ENGINE SERIAL NUMBER | COMMENTS | DESCRIPTION | PART NUMBER |
|-------------------------------------------|--------------------------------------|--------------|----------------------|---------------------------------------------------------------------------------|---------------------------|-----------------------|
| 824C 825C 826C | 85X1194-Up 86X731-Up 87X587-Up | 3406 | 11N 70V21372-Up | Spacer Plated Turbocharged Non-Aftercooled 19 Bolt Flywheel Housing | MAJOR OVERHAUL GASKET SET | MCB3406231 |
| | | | | | IN CHASSIS GASKET SET | MCB3406232 |
| | | | | | CYLINDER HEAD GASKET SET | MCB3406233 |
| 824C 825C 826C | 85X1194-Up 86X731-Up 87X587-Up | 3406 | 11N 70V21372-Up | Spacer Plated Turbocharged Non-Aftercooled 24 Bolt Flywheel Housing | MAJOR OVERHAUL GASKET SET | MCB3406331 |
| | | | | | IN CHASSIS GASKET SET | MCB3406232 |
| | | | | | CYLINDER HEAD GASKET SET | MCB3406233 |
| 824G 825G 826G | AWW AXB AYH | 3406E | BKN | | MAJOR OVERHAUL GASKET SET | MCB3406361 |
| | | | | | IN CHASSIS GASKET SET | MCB3406362 |
| | | | | | CYLINDER HEAD GASKET SET | MCB3406363 |
| 824G 825G 826G | 4SN 6RN 7LN | 3406 | 41Z | Spacer Plated Turbocharged Aftercooled 24 Bolt Flywheel Housing | MAJOR OVERHAUL GASKET SET | MCB3406391 |
| | | | | | IN CHASSIS GASKET SET | MCB3406392 |
| | | | | | CYLINDER HEAD GASKET SET | MCB3406393 |
| 824H 825H 826H | ASX AWF AZW | C15 | LHX TXG | | MAJOR OVERHAUL GASKET SET | MCBC15341 |
| | | | | | IN CHASSIS GASKET SET | MCBC15342 |
| | | | | | CYLINDER HEAD GASKET SET | MCBC15343 |
| 834B | 7BR | 3408 | 99C | HEUI® Engine | MAJOR OVERHAUL GASKET SET | MCB3408361 |
| | | | | | IN CHASSIS GASKET SET | <i>IN DEVELOPMENT</i> |
| | | | | | CYLINDER HEAD GASKET SET | MCB3408363 |
| 834B 836 | 3RL 92Z | 3408 | 48W | | MAJOR OVERHAUL GASKET SET | MCB3408161 |
| | | | | | IN CHASSIS GASKET SET | MCB3408162 |
| | | | | | CYLINDER HEAD GASKET SET | MCB3408163 |

®HEUI is a registered trademark of Caterpillar Inc.

800 Series Compactors and Wheel Tractors

| MACHINE MODEL | MACHINE SERIAL NUMBER | ENGINE MODEL | ENGINE SERIAL NUMBER | COMMENTS | DESCRIPTION | PART NUMBER |
|---------------|-----------------------|--------------|----------------------|---------------------------------------------------|---------------------------|-----------------------|
| 834H 836H | BTX BXD | C18 | RHX TXH | | MAJOR OVERHAUL GASKET SET | MCBC18231 |
| | | | | | IN CHASSIS GASKET SET | MCBC18232 |
| | | | | | CYLINDER HEAD GASKET SET | MCBC18233 |
| 836C | 7FR | 3408 | 99C | HEUI® Engine | MAJOR OVERHAUL GASKET SET | MCB3408351 |
| | | | | | IN CHASSIS GASKET SET | <i>IN DEVELOPMENT</i> |
| | | | | | CYLINDER HEAD GASKET SET | MCB3408353 |
| 844 | 2KZ BBN | 3412 | 5JJ 80M | HEUI® Engine | MAJOR OVERHAUL GASKET SET | MCB3412351 |
| | | | | | IN CHASSIS GASKET SET | <i>IN DEVELOPMENT</i> |
| | | | | | CYLINDER HEAD GASKET SET | MCB3412373 |
| | | | | | SINGLE HEAD GASKET SET | MCB3412374 |
| 844H | BTW | C27 | EHX | EUI Engine | MAJOR OVERHAUL GASKET SET | MCBC27011 |
| | | | | | IN CHASSIS GASKET SET | MCBC27012 |
| | | | | | CYLINDER HEAD GASKET SET | MCBC27013 |
| | | | | | SINGLE HEAD GASKET SET | MCBC27014 |
| 854G | 1JW A4W AMP | 3508B | 2GR | EUI Engine Non-Ceramic Dry Exhaust Manifold | MAJOR OVERHAUL GASKET SET | MCB3508121 |
| | | | | | IN CHASSIS GASKET SET | <i>IN DEVELOPMENT</i> |
| | | | | | CYLINDER HEAD GASKET SET | MCB3508123 |
| | | | | | SINGLE HEAD GASKET SET | MCB3508124 |
| 854K | 221 H8M H9K | C32 | MHM MZM | | MAJOR OVERHAUL GASKET SET | MCBC32021 |
| | | | | | IN CHASSIS GASKET SET | MCBC32012 |
| | | | | | CYLINDER HEAD GASKET SET | MCBC32013 |
| | | | | | SINGLE HEAD GASKET SET | MCBC32014 |

®HEUI is a registered trademark of Caterpillar Inc.

Wheel Loaders

| MACHINE MODEL | MACHINE SERIAL NUMBER | ENGINE MODEL | ENGINE SERIAL NUMBER | COMMENTS | DESCRIPTION | PART NUMBER |
|---------------|-----------------------|--------------|----------------------------------|--------------------------------------------|---------------------------|-----------------------|
| 910 | 40Y 41Y 80U | 3204 | 45V | Non-Turbocharged P.C. & D.I. Engine | MAJOR OVERHAUL GASKET SET | MCB3204011 |
| | | | | | IN CHASSIS GASKET SET | MCB3204012 |
| | | | | | CYLINDER HEAD GASKET SET | MCB3204013 |
| 910 | 40Y 41Y | 3204 | 45V03298-39866 45V33061-40043 | Non-Turbocharged D.I. Engine | MAJOR OVERHAUL GASKET SET | MCB3204021 |
| | | | | | IN CHASSIS GASKET SET | MCB3204022 |
| | | | | | CYLINDER HEAD GASKET SET | MCB3204023 |
| 910 | 40Y 41Y | 3204 | 45V39867-Up 45V40044-Up | Non-Turbocharged D.I. Engine | MAJOR OVERHAUL GASKET SET | MCB3204061 |
| | | | | | IN CHASSIS GASKET SET | MCB3204062 |
| | | | | | CYLINDER HEAD GASKET SET | MCB3204063 |
| 910E 910F | 1SF | 3114 | 2ZF | | MAJOR OVERHAUL GASKET SET | MCB3114021 |
| | | | | | IN CHASSIS GASKET SET | <i>IN DEVELOPMENT</i> |
| | | | | | CYLINDER HEAD GASKET SET | MCB3114013 |
| G910 | 3SD 8GD | 3204 | 45V53573-Up | Non-Turbocharged D.I. Engine | MAJOR OVERHAUL GASKET SET | MCB3204061 |
| | | | | | IN CHASSIS GASKET SET | MCB3204062 |
| | | | | | CYLINDER HEAD GASKET SET | MCB3204063 |
| 916 | 2XB 5KC 9WB | 3204 | 7YJ 45V39562-Up | Turbocharged D.I. Engine | MAJOR OVERHAUL GASKET SET | MCB3204041 |
| | | | | | IN CHASSIS GASKET SET | MCB3204042 |
| | | | | | CYLINDER HEAD GASKET SET | MCB3204063 |

Wheel Loaders

| MACHINE MODEL | MACHINE SERIAL NUMBER | ENGINE MODEL | ENGINE SERIAL NUMBER | COMMENTS | DESCRIPTION | PART NUMBER |
|---------------|--------------------------|--------------|-------------------------------------------|------------------------------------------------------|---------------------------|-----------------------|
| G916 | 5GD | 3204 | 45V39562-Up | Turbocharged D.I. Engine | MAJOR OVERHAUL GASKET SET | MCB3204041 |
| | | | | | IN CHASSIS GASKET SET | MCB3204042 |
| | | | | | CYLINDER HEAD GASKET SET | MCB3204063 |
| 918F | 2CK 3TJ 5DL | 3114 | 2FG 2ZF 97Z | | MAJOR OVERHAUL GASKET SET | MCB3114021 |
| | | | | | IN CHASSIS GASKET SET | <i>IN DEVELOPMENT</i> |
| | | | | | CYLINDER HEAD GASKET SET | MCB3114013 |
| 920 | 41J1-2576 62K1-4605 | 3304 | 48V 78P | Non-Spacer Plated Non-Turbocharged P.C. Engine | MAJOR OVERHAUL GASKET SET | MCB3304011 |
| | | | | | IN CHASSIS GASKET SET | MCB3304012 |
| | | | | | CYLINDER HEAD GASKET SET | MCB3304013 |
| 920 | 62K4606-Up 75J | 3304 | 43V1-18853 48V1-52803 78P1-47087 | Non-Spacer Plated Non-Turbocharged P.C. Engine | MAJOR OVERHAUL GASKET SET | MCB3304031 |
| | | | | | IN CHASSIS GASKET SET | MCB3304032 |
| | | | | | CYLINDER HEAD GASKET SET | MCB3304033 |
| 920 | 62K4606-Up 75J | 3304 | 43V18854-Up 48V52804-Up 78P47088-Up | Spacer Plated Non-Turbocharged P.C. Engine | MAJOR OVERHAUL GASKET SET | MCB3304051 |
| | | | | | IN CHASSIS GASKET SET | MCB3304052 |
| | | | | | CYLINDER HEAD GASKET SET | MCB3304053 |
| 924F | 4YN 5NN 6MN 7PN | 3114 | 2FG 2ZF 4RR 97Z | | MAJOR OVERHAUL GASKET SET | MCB3114021 |
| | | | | | IN CHASSIS GASKET SET | <i>IN DEVELOPMENT</i> |
| | | | | | CYLINDER HEAD GASKET SET | MCB3114013 |

Wheel Loaders

| MACHINE MODEL | MACHINE SERIAL NUMBER | ENGINE MODEL | ENGINE SERIAL NUMBER | COMMENTS | DESCRIPTION | PART NUMBER |
|---------------------------|-------------------------------|--------------|----------------------------------------|--------------------------------------------------------------|---------------------------|-----------------------|
| 926 926E | 4NB 8NB 94Z | 3204 | 45V39562-Up | Turbocharged D.I. Engine | MAJOR OVERHAUL GASKET SET | MCB3204041 |
| | | | | | IN CHASSIS GASKET SET | MCB3204042 |
| | | | | | CYLINDER HEAD GASKET SET | MCB3204043 |
| G926 | 1SD 3TD | 3204 | 45V39562-Up | Turbocharged D.I. Engine | MAJOR OVERHAUL GASKET SET | MCB3204041 |
| | | | | | IN CHASSIS GASKET SET | MCB3204042 |
| | | | | | CYLINDER HEAD GASKET SET | MCB3204043 |
| 928F | 2XL 7YM 8AK | 3116 | 1CK 4TF 98Z | | MAJOR OVERHAUL GASKET SET | MCB3116021 |
| | | | | | IN CHASSIS GASKET SET | <i>IN DEVELOPMENT</i> |
| | | | | | CYLINDER HEAD GASKET SET | MCB3116023 |
| 928G | 6XR 7SR | 3116 | 1CK 4TF 98Z | | MAJOR OVERHAUL GASKET SET | MCB3116021 |
| | | | | | IN CHASSIS GASKET SET | <i>IN DEVELOPMENT</i> |
| | | | | | CYLINDER HEAD GASKET SET | MCB3116023 |
| 930 | 41K1-3207 71H 79J1-2223 | 3304 | 46V 48V 78P | Non-Spacer Plated Non-Turbocharged P.C. Engine | MAJOR OVERHAUL GASKET SET | MCB3304011 |
| | | | | | IN CHASSIS GASKET SET | MCB3304012 |
| | | | | | CYLINDER HEAD GASKET SET | MCB3304013 |
| 930 | 8CB 41K 79J | 3304 | 43V1-18890 48V1-52799 78P1-45003 | Non-Spacer Plated Non-Turbocharged P.C. Engine | MAJOR OVERHAUL GASKET SET | MCB3304011 |
| | | | | | IN CHASSIS GASKET SET | MCB3304012 |
| | | | | | CYLINDER HEAD GASKET SET | MCB3304013 |

Wheel Loaders

| MACHINE MODEL | MACHINE SERIAL NUMBER | ENGINE MODEL | ENGINE SERIAL NUMBER | COMMENTS | DESCRIPTION | PART NUMBER |
|------------------------------------------|----------------------------------------|--------------|-------------------------------------------|------------------|---------------------------|-----------------------|
| 930 | 8CB 41K 79J | 3304 | 43V18891-Up 48V52800-Up 78P45004-Up | Spacer Plated | MAJOR OVERHAUL GASKET SET | MCB3304051 |
| | | | | Non-Turbocharged | IN CHASSIS GASKET SET | MCB3304052 |
| | | | | P.C. Engine | CYLINDER HEAD GASKET SET | MCB3304053 |
| 930R 930T | 17B 57Z | 3304 | 9CB | Spacer Plated | MAJOR OVERHAUL GASKET SET | MCB3304081 |
| | | | | Turbocharged | IN CHASSIS GASKET SET | MCB3304082 |
| | | | | D.I. Engine | CYLINDER HEAD GASKET SET | MCB3304083 |
| 936 936E 936F | 4SB 4TK 8AJ 9MK 33Z 45Z | 3304 | 7Z07408-Up 9Z10000-Up 12Z01502-Up | Spacer Plated | MAJOR OVERHAUL GASKET SET | MCB3304091 |
| | | | | Turbocharged | IN CHASSIS GASKET SET | MCB3304092 |
| | | | | D.I. Engine | CYLINDER HEAD GASKET SET | MCB3304093 |
| G936 | 3HD 4ND 8ED | 3304 | 7Z7408-Up 9Z10000-Up 12Z1502-Up | Spacer Plated | MAJOR OVERHAUL GASKET SET | MCB3304091 |
| | | | | Turbocharged | IN CHASSIS GASKET SET | MCB3304092 |
| | | | | D.I. Engine | CYLINDER HEAD GASKET SET | MCB3304093 |
| 938F | 1KM 2RM 7SN 8SM | 3116 | 4TF 98Z | | MAJOR OVERHAUL GASKET SET | MCB3116021 |
| | | | | | IN CHASSIS GASKET SET | <i>IN DEVELOPMENT</i> |
| | | | | | CYLINDER HEAD GASKET SET | MCB3116023 |
| 938G | B9Y CRD PHN RTB | 3126B | 5GG BMA CSW | | MAJOR OVERHAUL GASKET SET | MCB3126061 |
| | | | | | IN CHASSIS GASKET SET | MCB3126062 |
| | | | | | CYLINDER HEAD GASKET SET | MCB3126063 |

Wheel Loaders

| MACHINE MODEL | MACHINE SERIAL NUMBER | ENGINE MODEL | ENGINE SERIAL NUMBER | COMMENTS | DESCRIPTION | PART NUMBER |
|---------------|------------------------------------------------|--------------|-------------------------------------------|-------------------|---------------------------|-------------|
| 938G | 4YS 8RS 6WS 9HS | 3126 | 3AK 5SK 6JK | 2 Valve MUI | MAJOR OVERHAUL GASKET SET | MCB3126071 |
| | | | | | IN CHASSIS GASKET SET | MCB3126072 |
| | | | | | CYLINDER HEAD GASKET SET | MCB3126073 |
| 950 | 81J1-5410 | 3304 | | Non-Spacer Plated | MAJOR OVERHAUL GASKET SET | MCB3304021 |
| | | | | Turbocharged | IN CHASSIS GASKET SET | MCB3304022 |
| | | | | P.C. Engine | CYLINDER HEAD GASKET SET | MCB3304023 |
| 950 | 31K1201-Up 43J 81J5411-Up | 3304 | 43V1-18955 48V1-52797 78P1-47087 | Non-Spacer Plated | MAJOR OVERHAUL GASKET SET | MCB3304041 |
| | | | | Turbocharged | IN CHASSIS GASKET SET | MCB3304042 |
| | | | | P.C. Engine | CYLINDER HEAD GASKET SET | MCB3304043 |
| 950 | 31K 43J 73J 81J | 3304 | 43V18956-Up 48V52798-Up 78P47088-Up | Spacer Plated | MAJOR OVERHAUL GASKET SET | MCB3304071 |
| | | | | Turbocharged | IN CHASSIS GASKET SET | MCB3304072 |
| | | | | P.C. Engine | CYLINDER HEAD GASKET SET | MCB3304073 |
| 950B | 22Z1-3188 31R1-Up 63R1-6053 65R1-3087 | 3304 | 7Z 9Z 12Z | Spacer Plated | MAJOR OVERHAUL GASKET SET | MCB3304081 |
| | | | | Turbocharged | IN CHASSIS GASKET SET | MCB3304082 |
| | | | | D.I. Engine | CYLINDER HEAD GASKET SET | MCB3304083 |
| 950E | 22Z3189-Up 63R6054-Up 65R3088-Up | 3304 | 7Z 9Z 12Z | Spacer Plated | MAJOR OVERHAUL GASKET SET | MCB3304081 |
| | | | | Turbocharged | IN CHASSIS GASKET SET | MCB3304082 |
| | | | | D.I. Engine | CYLINDER HEAD GASKET SET | MCB3304083 |

Wheel Loaders

| MACHINE MODEL | MACHINE SERIAL NUMBER | ENGINE MODEL | ENGINE SERIAL NUMBER | COMMENTS | DESCRIPTION | PART NUMBER |
|---------------|-----------------------------------------------|--------------|----------------------|-------------|---------------------------|-----------------------|
| 950F | 2LM 4DJ 5SK 6YG 7ZF 8TK | 3116 | 1CK 4TF 98Z | | MAJOR OVERHAUL GASKET SET | MCB3116021 |
| | | | | | IN CHASSIS GASKET SET | <i>IN DEVELOPMENT</i> |
| | | | | | CYLINDER HEAD GASKET SET | MCB3116023 |
| 950G | 2JS 3JW 4BS 5FW 5MW 6NS 8JW | 3126 | 3AK 6JK 55K | 2 Valve MUI | MAJOR OVERHAUL GASKET SET | MCB3126071 |
| | | | | | IN CHASSIS GASKET SET | MCB3126072 |
| | | | | | CYLINDER HEAD GASKET SET | MCB3126073 |
| 950G | AXR AXX AYB AYD AYL AYS BAA | 3126B | 5GG BMA | | MAJOR OVERHAUL GASKET SET | MCB3126061 |
| | | | | | IN CHASSIS GASKET SET | MCB3126062 |
| | | | | | CYLINDER HEAD GASKET SET | MCB3126063 |
| 950H | J5J JAD K5K M1G N1A | C7 | C7C KHX | | MAJOR OVERHAUL GASKET SET | MCBC7021 |
| | | | | | IN CHASSIS GASKET SET | MCBC7022 |
| | | | | | CYLINDER HEAD GASKET SET | MCBC7023 |
| 960F | 1YM 4CL 6XL 9ZJ | 3116 | 1CK 4TF 98Z | | MAJOR OVERHAUL GASKET SET | MCB3116021 |
| | | | | | IN CHASSIS GASKET SET | <i>IN DEVELOPMENT</i> |
| | | | | | CYLINDER HEAD GASKET SET | MCB3116023 |
| 962G | 3BS 4PW 5AS 5RS 6EW 6HW 7BW BDP | 3126 | 3AK 55K 6JK | 2 Valve MUI | MAJOR OVERHAUL GASKET SET | MCB3126071 |
| | | | | | IN CHASSIS GASKET SET | MCB3126072 |
| | | | | | CYLINDER HEAD GASKET SET | MCB3126073 |

Wheel Loaders

| MACHINE MODEL | MACHINE SERIAL NUMBER | ENGINE MODEL | ENGINE SERIAL NUMBER | COMMENTS | DESCRIPTION | PART NUMBER |
|---------------|-----------------------------------------------|--------------|---------------------------|-------------------|---------------------------|-------------|
| 962G | AYE AYG AXS AXY BAB BAC BAD | 3126B | 5GG BMA CSW | | MAJOR OVERHAUL GASKET SET | MCB3126061 |
| | | | | | IN CHASSIS GASKET SET | MCB3126062 |
| | | | | | CYLINDER HEAD GASKET SET | MCB3126063 |
| 962H | J6J K6K M3G MAL N4A | C7 | C7C KHx | | MAJOR OVERHAUL GASKET SET | MCBC7021 |
| | | | | | IN CHASSIS GASKET SET | MCBC7022 |
| | | | | | CYLINDER HEAD GASKET SET | MCBC7023 |
| 966C | 30K1-1624 42J1-3565 76J1-6388 | 3306 | 3N1 | Non-Spacer Plated | MAJOR OVERHAUL GASKET SET | MCB3306221 |
| | | | | Turbocharged | IN CHASSIS GASKET SET | MCB3306222 |
| | | | | P.C. Engine | CYLINDER HEAD GASKET SET | MCB3306223 |
| 966C | 30K 42J3566-Up 76J6389-Up | 3306 | 3N1-79762 | Non-Spacer Plated | MAJOR OVERHAUL GASKET SET | MCB3306231 |
| | | | | Turbocharged | IN CHASSIS GASKET SET | MCB3306232 |
| | | | | P.C. Engine | CYLINDER HEAD GASKET SET | MCB3306233 |
| 966C 966D | 30K 76J 78G | 3306 | 3N79763-Up 44V22485-Up | Spacer Plated | MAJOR OVERHAUL GASKET SET | MCB3306241 |
| | | | | Turbocharged | IN CHASSIS GASKET SET | MCB3306242 |
| | | | | P.C. Engine | CYLINDER HEAD GASKET SET | MCB3306243 |
| 966C | 18B | 3306 | 8TD | Spacer Plated | MAJOR OVERHAUL GASKET SET | MCB3306251 |
| | | | | Turbocharged | IN CHASSIS GASKET SET | MCB3306252 |
| | | | | D.I. Engine | CYLINDER HEAD GASKET SET | MCB3306253 |

Wheel Loaders

| MACHINE MODEL | MACHINE SERIAL NUMBER | ENGINE MODEL | ENGINE SERIAL NUMBER | COMMENTS | DESCRIPTION | PART NUMBER |
|---------------|----------------------------------------|--------------|-------------------------|---------------|---------------------------|-------------|
| 966D | 35S1-2522 94X1-6488 99Y1-5314 | 3306 | 8Z 10Z 13Z | Spacer Plated | MAJOR OVERHAUL GASKET SET | MCB3306251 |
| | | | | Turbocharged | IN CHASSIS GASKET SET | MCB3306252 |
| | | | | D.I. Engine | CYLINDER HEAD GASKET SET | MCB3306253 |
| 966E | 35S2523-Up 94X6489-Up 99Y5315-Up | 3306 | 8Z 10Z 13Z | Spacer Plated | MAJOR OVERHAUL GASKET SET | MCB3306251 |
| | | | | Turbocharged | IN CHASSIS GASKET SET | MCB3306252 |
| | | | | D.I. Engine | CYLINDER HEAD GASKET SET | MCB3306253 |
| 966F | 1SL 3XJ 4YG 8BG 9YJ | 3306 | 6NC 8Z 10Z 13Z | Spacer Plated | MAJOR OVERHAUL GASKET SET | MCB3306251 |
| | | | | Turbocharged | IN CHASSIS GASKET SET | MCB3306252 |
| | | | | D.I. Engine | CYLINDER HEAD GASKET SET | MCB3306253 |
| 966G | 3SW 3PW 3ZS 8XW 9RS HDH | 3306 | 6NC | Spacer Plated | MAJOR OVERHAUL GASKET SET | MCB3306461 |
| | | | | Aftercooled | IN CHASSIS GASKET SET | MCB3306462 |
| | | | | D.I. Engine | CYLINDER HEAD GASKET SET | MCB3306463 |
| 970F | 7PL196-Up 7SK224-Up 9JK359-Up | 3306 | 8Z 10Z 13Z | Spacer Plated | MAJOR OVERHAUL GASKET SET | MCB3306251 |
| | | | | Turbocharged | IN CHASSIS GASKET SET | MCB3306252 |
| | | | | | CYLINDER HEAD GASKET SET | MCB3306253 |
| 972G | 1EW 4WW 6AW 7LS | 3306 | 6NC 13Z R6J | Spacer Plated | MAJOR OVERHAUL GASKET SET | MCB3306461 |
| | | | | Turbocharged | IN CHASSIS GASKET SET | MCB3306462 |
| | | | | | CYLINDER HEAD GASKET SET | MCB3306463 |

Wheel Loaders

| MACHINE MODEL | MACHINE SERIAL NUMBER | ENGINE MODEL | ENGINE SERIAL NUMBER | COMMENTS | DESCRIPTION | PART NUMBER |
|---------------|------------------------------------------|--------------|----------------------|-------------------------------------------------|------------------------------|--------------------------|
| 972G | ANY AWP AXC AXN | 3196 | 5ED1-2634 | | MAJOR OVERHAUL GASKET SET | MCBC12121 |
| | AXE | | 5ED1-380 | | IN CHASSIS GASKET SET | MCBC12122 |
| | AXP | | 5ED1-254 | | CYLINDER HEAD GASKET SET | MCBC12123 |
| 972G | ANY AWP AXC AXN | 3196 | 5ED2635-Up | | MAJOR OVERHAUL GASKET SET | MCBC12221 |
| | AXE | | 5ED381-Up | | IN CHASSIS GASKET SET | MCBC12222 |
| | AXP | | 5ED255-Up | | CYLINDER HEAD GASKET SET | MCBC12123 |
| 972H | A7D A7G A7J GTA LCC NPE WLA WXZ | C13 | MHX TXF | GC = Graphite Composite Cylinder Head Gasket | MAJOR OVERHAUL GASKET SET | MCBC13061 MCBC13061GC |
| | | | | | IN CHASSIS GASKET SET | MCBC13042 MCBC13042GC |
| | | | | | CYLINDER HEAD GASKET SET | MCBC13043 MCBC13043GC |
| 980B | 89P1-2167 | 3306 | 3N1 | Non-Spacer Plated | MAJOR OVERHAUL GASKET SET | MCB3306131 |
| | | | | Turbocharged | IN CHASSIS GASKET SET | MCB3306132 |
| | | | | P.C. Engine | CYLINDER HEAD GASKET SET | MCB3306133 |
| 980B | 89P | 3306 | 3N1 | Non-Spacer Plated | MAJOR OVERHAUL GASKET SET | MCB3306171 |
| | | | | Turbocharged | IN CHASSIS GASKET SET | MCB3306172 |
| | | | | P.C. Engine | CYLINDER HEAD GASKET SET | MCB3306173 |
| 980B | 89P | 3306 | 3N1 | Converted to Spacer Plated | MAJOR OVERHAUL GASKET SET | MCB3306181 |
| | | | | Turbocharged | IN CHASSIS GASKET SET | MCB3306182 |
| | | | | P.C. Engine | CYLINDER HEAD GASKET SET | MCB3306183 |

Wheel Loaders

| MACHINE MODEL | MACHINE SERIAL NUMBER | ENGINE MODEL | ENGINE SERIAL NUMBER | COMMENTS | DESCRIPTION | PART NUMBER |
|---------------|---------------------------------|--------------|--------------------------------|------------------------------------------------------------------------|---------------------------|-------------|
| 980C | 2XD 13B300-Up 63X | 3406 | 11N1-1475 70V4683-Up 81Y | Turbocharged 19 Bolt Flywheel Housing | MAJOR OVERHAUL GASKET SET | MCB3406011 |
| | | | | | IN CHASSIS GASKET SET | MCB3406012 |
| | | | | | CYLINDER HEAD GASKET SET | MCB3406013 |
| 980C | 63X6575-Up | 3406 | 11N1476-Up | Turbocharged Non-Aftercooled 24 Bolt Flywheel Housing | MAJOR OVERHAUL GASKET SET | MCB3406331 |
| | | | | | IN CHASSIS GASKET SET | MCB3406332 |
| | | | | | CYLINDER HEAD GASKET SET | MCB3406333 |
| 980F | 3HK 5XJ 8CJ 8JN | 3406 | 11N | Turbocharged Non-Aftercooled 19 Bolt Flywheel Housing | MAJOR OVERHAUL GASKET SET | MCB3406011 |
| | | | | | IN CHASSIS GASKET SET | MCB3406012 |
| | | | | | CYLINDER HEAD GASKET SET | MCB3406013 |
| 980F | 3HK 4RN 5XJ 8CJ 8JN | 3406 | 11N | Turbocharged Non-Aftercooled 24 Bolt Flywheel Housing | MAJOR OVERHAUL GASKET SET | MCB3406331 |
| | | | | | IN CHASSIS GASKET SET | MCB3406332 |
| | | | | | CYLINDER HEAD GASKET SET | MCB3406333 |
| 980G | 2KR 2SR 9CM | 3406 | 41Z | Turbocharged Non-Aftercooled 24 Bolt Flywheel Housing | MAJOR OVERHAUL GASKET SET | MCB3406331 |
| | | | | | IN CHASSIS GASKET SET | MCB3406332 |
| | | | | | CYLINDER HEAD GASKET SET | MCB3406333 |
| 980G | AWH AXG AYT | 3406E | BET | | MAJOR OVERHAUL GASKET SET | MCB3406361 |
| | | | | | IN CHASSIS GASKET SET | MCB3406362 |
| | | | | | CYLINDER HEAD GASKET SET | MCB3406363 |

Wheel Loaders

| MACHINE MODEL | MACHINE SERIAL NUMBER | ENGINE MODEL | ENGINE SERIAL NUMBER | COMMENTS | DESCRIPTION | PART NUMBER |
|---------------|---------------------------------|--------------|----------------------|-------------------------------------------------|---------------------------|--------------------------|
| 980H | A8J JMS KZL MHG | C15 | LHX TXG | | MAJOR OVERHAUL GASKET SET | MCBC15341 |
| | | | | | IN CHASSIS GASKET SET | MCBC15342 |
| | | | | | CYLINDER HEAD GASKET SET | MCBC15343 |
| 980H | JMS MHG | C15 | LHX | Rigid Oil Pan | MAJOR OVERHAUL GASKET SET | MCBC15351 |
| | | | | | IN CHASSIS GASKET SET | MCBC15352 |
| | | | | | CYLINDER HEAD GASKET SET | MCBC15343 |
| 980K 980M | GTZ KRS N8T NEP W7K | C13 | M4X T4F TXM | GC = Graphite Composite Cylinder Head Gasket | MAJOR OVERHAUL GASKET SET | MCBC13091 MCBC13091GC |
| | | | | | IN CHASSIS GASKET SET | MCBC13082 MCBC13082GC |
| | | | | | CYLINDER HEAD GASKET SET | MCBC13083 MCBC13083GC |
| 982M | F9A K1Y | C13 | T4F | GC = Graphite Composite Cylinder Head Gasket | MAJOR OVERHAUL GASKET SET | MCBC13091 MCBC13091GC |
| | | | | | IN CHASSIS GASKET SET | MCBC13082 MCBC13082GC |
| | | | | | CYLINDER HEAD GASKET SET | MCBC13083 MCBC13083GC |
| 988B | 50W | 3408 | 48W950-Up | | MAJOR OVERHAUL GASKET SET | MCB3408061 |
| | | | | | IN CHASSIS GASKET SET | MCB3408062 |
| | | | | | CYLINDER HEAD GASKET SET | MCB3408063 |
| 988F | 8YG | 3408 | 48W35039-Up | Turbocharged D.I. Engine | MAJOR OVERHAUL GASKET SET | MCB3408161 |
| | | | | | IN CHASSIS GASKET SET | MCB3408162 |
| | | | | | CYLINDER HEAD GASKET SET | MCB3408163 |

Wheel Loaders

| MACHINE MODEL | MACHINE SERIAL NUMBER | ENGINE MODEL | ENGINE SERIAL NUMBER | COMMENTS | DESCRIPTION | PART NUMBER |
|---------------|-----------------------|--------------|----------------------|--------------------------------------------------------|---------------------------|-----------------------|
| 988F | 2ZR | 3408E | 99C | HEUI® Engine | MAJOR OVERHAUL GASKET SET | MCB3408361 |
| | | | | | IN CHASSIS GASKET SET | <i>IN DEVELOPMENT</i> |
| | | | | | CYLINDER HEAD GASKET SET | MCB3408363 |
| 988H | BXY | C18 | RHX TXH | | MAJOR OVERHAUL GASKET SET | MCBC18231 |
| | | | | | IN CHASSIS GASKET SET | MCBC18232 |
| | | | | | CYLINDER HEAD GASKET SET | MCBC18233 |
| 990 | 4FR | 3412E | 5JJ 80M | HEUI® Engine | MAJOR OVERHAUL GASKET SET | MCB3412351 |
| | | | | | IN CHASSIS GASKET SET | <i>IN DEVELOPMENT</i> |
| | | | | | CYLINDER HEAD GASKET SET | MCB3412373 |
| | | | | | SINGLE HEAD GASKET SET | MCB3412374 |
| 990H | BWX | C27 | EHX | EUI Engine | MAJOR OVERHAUL GASKET SET | MCBC27011 |
| | | | | | IN CHASSIS GASKET SET | MCBC27012 |
| | | | | | CYLINDER HEAD GASKET SET | MCBC27013 |
| | | | | | SINGLE HEAD GASKET SET | MCBC27014 |
| 992C 992D | 7MJ 42X 49Z | 3412 | 73W | | MAJOR OVERHAUL GASKET SET | MCB3412051 |
| | | | | | IN CHASSIS GASKET SET | <i>IN DEVELOPMENT</i> |
| | | | | | CYLINDER HEAD GASKET SET | <i>IN DEVELOPMENT</i> |
| 992G | 7HR | 3508B | 2GR ADZ AZX | EUI Engine Non-Ceramic Dry Exhaust Manifolds | MAJOR OVERHAUL GASKET SET | MCB3508121 |
| | | | | | IN CHASSIS GASKET SET | <i>IN DEVELOPMENT</i> |
| | | | | | CYLINDER HEAD GASKET SET | MCB3508123 |
| | | | | | SINGLE HEAD GASKET SET | MCB3508124 |

®HEUI is a registered trademark of Caterpillar Inc.

Wheel Loaders

| MACHINE MODEL | MACHINE SERIAL NUMBER | ENGINE MODEL | ENGINE SERIAL NUMBER | COMMENTS | DESCRIPTION | PART NUMBER |
|---------------|-----------------------|--------------|----------------------|----------|---------------------------|-----------------------|
| 992K | 880 H4C ZMX | C32 | LJW MHM | | MAJOR OVERHAUL GASKET SET | MCBC32021 |
| | | | | | IN CHASSIS GASKET SET | MCBC32012 |
| | | | | | CYLINDER HEAD GASKET SET | MCBC32013 |
| | | | | | SINGLE HEAD GASKET SET | MCBC32014 |
| 993K | Z4D Z4Z Z9K | C32 | LJW NHK NZK | | MAJOR OVERHAUL GASKET SET | MCBC32021 |
| | | | | | IN CHASSIS GASKET SET | MCBC32012 |
| | | | | | CYLINDER HEAD GASKET SET | MCBC32013 |
| | | | | | SINGLE HEAD GASKET SET | MCBC32014 |
| 994 | 9YF | 3516 | 54Z | | MAJOR OVERHAUL GASKET SET | MCB3516051 |
| | | | | | IN CHASSIS GASKET SET | <i>IN DEVELOPMENT</i> |
| | | | | | CYLINDER HEAD GASKET SET | MCB3516053 |
| | | | | | SINGLE HEAD GASKET SET | MCB3508024 |
| 994D | 3TZ | 3516B | 7TR | | MAJOR OVERHAUL GASKET SET | MCB3516171 |
| | | | | | IN CHASSIS GASKET SET | <i>IN DEVELOPMENT</i> |
| | | | | | CYLINDER HEAD GASKET SET | MCB3516173 |
| | | | | | SINGLE HEAD GASKET SET | MCB3516174 |
| 994F | 442 | 3516B | 8WM | | MAJOR OVERHAUL GASKET SET | <i>IN DEVELOPMENT</i> |
| | | | | | IN CHASSIS GASKET SET | <i>IN DEVELOPMENT</i> |
| | | | | | CYLINDER HEAD GASKET SET | <i>IN DEVELOPMENT</i> |
| | | | | | SINGLE HEAD GASKET SET | <i>IN DEVELOPMENT</i> |

Wheel Loaders

| MACHINE MODEL | MACHINE SERIAL NUMBER | ENGINE MODEL | ENGINE SERIAL NUMBER | COMMENTS | DESCRIPTION | PART NUMBER |
|---------------|-----------------------|--------------|----------------------|----------|---------------------------|-----------------------|
| 994H | DWC | 3516B | 8NZ | | MAJOR OVERHAUL GASKET SET | <i>IN DEVELOPMENT</i> |
| | | | | | IN CHASSIS GASKET SET | <i>IN DEVELOPMENT</i> |
| | | | | | CYLINDER HEAD GASKET SET | <i>IN DEVELOPMENT</i> |
| | | | | | SINGLE HEAD GASKET SET | <i>IN DEVELOPMENT</i> |



We are adding new products regularly.....

Integrated Tool Carriers

| MACHINE MODEL | MACHINE SERIAL NUMBER | ENGINE MODEL | ENGINE SERIAL NUMBER | COMMENTS | DESCRIPTION | PART NUMBER |
|----------------|-----------------------|--------------|----------------------|----------|---------------------------|-----------------------|
| IT12 | 2YC 4NC | 3204 | 45V | | MAJOR OVERHAUL GASKET SET | MCB3204041 |
| | | | | | IN CHASSIS GASKET SET | MCB3204042 |
| | | | | | CYLINDER HEAD GASKET SET | MCB3204043 |
| IT12B | 1KF | 3114 | 2ZF | | MAJOR OVERHAUL GASKET SET | MCB3114021 |
| | | | | | IN CHASSIS GASKET SET | <i>IN DEVELOPMENT</i> |
| | | | | | CYLINDER HEAD GASKET SET | MCB3114013 |
| IT14B IT14F | 3NJ 4EL | 3114 | 2ZF | | MAJOR OVERHAUL GASKET SET | MCB3114021 |
| | | | | | IN CHASSIS GASKET SET | <i>IN DEVELOPMENT</i> |
| | | | | | CYLINDER HEAD GASKET SET | MCB3114013 |
| IT18 | 7ZB 9NB | 3204 | 45V | | MAJOR OVERHAUL GASKET SET | MCB3204041 |
| | | | | | IN CHASSIS GASKET SET | MCB3204042 |
| | | | | | CYLINDER HEAD GASKET SET | MCB3204043 |
| IT18B | 1DF 4ZD | 3204 | 45V | | MAJOR OVERHAUL GASKET SET | MCB3204041 |
| | | | | | IN CHASSIS GASKET SET | MCB3204042 |
| | | | | | CYLINDER HEAD GASKET SET | MCB3204043 |
| IT18F | 5EJ 6ZF | 3114 | 2FG 97Z | | MAJOR OVERHAUL GASKET SET | MCB3114021 |
| | | | | | IN CHASSIS GASKET SET | <i>IN DEVELOPMENT</i> |
| | | | | | CYLINDER HEAD GASKET SET | MCB3314013 |

Integrated Tool Carriers

| MACHINE MODEL | MACHINE SERIAL NUMBER | ENGINE MODEL | ENGINE SERIAL NUMBER | COMMENTS | DESCRIPTION | PART NUMBER |
|---------------|-----------------------|--------------|----------------------|---------------------------------|---------------------------|-----------------------|
| IT24F | 4NN 6KN | 3114 | 2FG 4RR 97Z | | MAJOR OVERHAUL GASKET SET | MCB3114021 |
| | | | | | IN CHASSIS GASKET SET | <i>IN DEVELOPMENT</i> |
| | | | | | CYLINDER HEAD GASKET SET | MCB3114013 |
| IT28 | 2KC 8JB | 3204 | 45V39562-Up | Turbocharged D.I. Engine | MAJOR OVERHAUL GASKET SET | MCB3204041 |
| | | | | | IN CHASSIS GASKET SET | MCB3204042 |
| | | | | | CYLINDER HEAD GASKET SET | MCB3204043 |
| IT28B | 1HF 1JK 5SD | 3204 | 45V39562-Up | Turbocharged D.I. Engine | MAJOR OVERHAUL GASKET SET | MCB3204041 |
| | | | | | IN CHASSIS GASKET SET | MCB3204042 |
| | | | | | CYLINDER HEAD GASKET SET | MCB3204043 |
| IT28F | 1JL 3CL | 3116 | 4TF 6RR 98Z | Turbocharged D.I. Engine | MAJOR OVERHAUL GASKET SET | MCB3116021 |
| | | | | | IN CHASSIS GASKET SET | <i>IN DEVELOPMENT</i> |
| | | | | | CYLINDER HEAD GASKET SET | MCB3116023 |
| IT28G | 8CR 9AR | 3116 | 4TF 6RR 98Z | Turbocharged D.I. Engine | MAJOR OVERHAUL GASKET SET | MCB3116021 |
| | | | | | IN CHASSIS GASKET SET | <i>IN DEVELOPMENT</i> |
| | | | | | CYLINDER HEAD GASKET SET | MCB3116023 |
| IT38F | 5DR 6FN | 3116 | 4TF 98Z | Turbocharged D.I. Engine | MAJOR OVERHAUL GASKET SET | MCB3116021 |
| | | | | | IN CHASSIS GASKET SET | <i>IN DEVELOPMENT</i> |
| | | | | | CYLINDER HEAD GASKET SET | MCB3116023 |

Integrated Tool Carriers

| MACHINE MODEL | MACHINE SERIAL NUMBER | ENGINE MODEL | ENGINE SERIAL NUMBER | COMMENTS | DESCRIPTION | PART NUMBER |
|---------------|-----------------------|--------------|----------------------|-------------|---------------------------|-------------|
| IT38G | 1CW 7BS | 3126 | 6JK 55K | 2 Valve MUI | MAJOR OVERHAUL GASKET SET | MCB3126071 |
| | | | | | IN CHASSIS GASKET SET | MCB3126072 |
| | | | | | CYLINDER HEAD GASKET SET | MCB3126073 |
| IT38G | CSX JAN | 3126B | 5GG BMA | | MAJOR OVERHAUL GASKET SET | MCB3126061 |
| | | | | | IN CHASSIS GASKET SET | MCB3126062 |
| | | | | | CYLINDER HEAD GASKET SET | MCB3126063 |
| IT62G | 6PS AKP | 3126 | 6JK 55K | 2 Valve MUI | MAJOR OVERHAUL GASKET SET | MCB3126071 |
| | | | | | IN CHASSIS GASKET SET | MCB3126072 |
| | | | | | CYLINDER HEAD GASKET SET | MCB3126073 |
| IT62G | AYA | 3126B | BMA | | MAJOR OVERHAUL GASKET SET | MCB3126061 |
| | | | | | IN CHASSIS GASKET SET | MCB3126062 |
| | | | | | CYLINDER HEAD GASKET SET | MCB3126063 |
| IT62H | M5G | C7 | C7C KHX | | MAJOR OVERHAUL GASKET SET | MCBC7021 |
| | | | | | IN CHASSIS GASKET SET | MCBC7022 |
| | | | | | CYLINDER HEAD GASKET SET | MCBC7023 |

Track Type Loaders

| MACHINE MODEL | MACHINE SERIAL NUMBER | ENGINE MODEL | ENGINE SERIAL NUMBER | COMMENTS | DESCRIPTION | PART NUMBER |
|---------------|------------------------------------------|--------------|----------------------|--------------------|---------------------------|-------------|
| 931 | 8N 10N 78U 87U | 3204 | 45V | Non-Turbocharged | MAJOR OVERHAUL GASKET SET | MCB3204011 |
| | | | | | IN CHASSIS GASKET SET | MCB3204012 |
| | | | | P.C. & D.I. Engine | CYLINDER HEAD GASKET SET | MCB3204013 |
| 931B | 25Y 26Y | 3204 | 45V1-32893 | Non-Turbocharged | MAJOR OVERHAUL GASKET SET | MCB3204011 |
| | | | | | IN CHASSIS GASKET SET | MCB3204012 |
| | 29Y 30Y | | 45V1-32939 | P.C. & D.I. Engine | CYLINDER HEAD GASKET SET | MCB3204013 |
| 931B | 25Y 26Y | 3204 | 45V32894-40125 | Non-Turbocharged | MAJOR OVERHAUL GASKET SET | MCB3204021 |
| | | | | | IN CHASSIS GASKET SET | MCB3204022 |
| | 29Y 30Y | | 45V32940-40209 | D.I. Engine | CYLINDER HEAD GASKET SET | MCB3204023 |
| 931B | 25Y 26Y | 3204 | 45V40126-Up | Non-Turbocharged | MAJOR OVERHAUL GASKET SET | MCB3204061 |
| | | | | | IN CHASSIS GASKET SET | MCB3204062 |
| | 29Y 30Y | | 45V40210-Up | D.I. Engine | CYLINDER HEAD GASKET SET | MCB3204063 |
| 931B | 4SC 6EC | 3204 | 45V41078-Up | Non-Turbocharged | MAJOR OVERHAUL GASKET SET | MCB3204061 |
| | | | | | IN CHASSIS GASKET SET | MCB3204062 |
| | | | | D.I. Engine | CYLINDER HEAD GASKET SET | MCB3204063 |
| 931C | 2AK 2BJ 5LG 6RF 6AJ 7HF 8AF 9AG | 3204 | 7YJ 45V41078-Up | Non-Turbocharged | MAJOR OVERHAUL GASKET SET | MCB3204061 |
| | | | | | IN CHASSIS GASKET SET | MCB3204062 |
| | | | | D.I. Engine | CYLINDER HEAD GASKET SET | MCB3204063 |
| 935B | 3DF | 3204 | 45V | | MAJOR OVERHAUL GASKET SET | MCB3204061 |
| | | | | | IN CHASSIS GASKET SET | MCB3204062 |
| | | | | | CYLINDER HEAD GASKET SET | MCB3204063 |

Track Type Loaders

| MACHINE MODEL | MACHINE SERIAL NUMBER | ENGINE MODEL | ENGINE SERIAL NUMBER | COMMENTS | DESCRIPTION | PART NUMBER |
|---------------|-------------------------------|--------------|---------------------------------|-------------------|---------------------------|-------------|
| 935C | 5DJ 8CF | 3204 | 45V | | MAJOR OVERHAUL GASKET SET | MCB3204061 |
| | | | | | IN CHASSIS GASKET SET | MCB3204062 |
| | | | | | CYLINDER HEAD GASKET SET | MCB3204063 |
| 941 941B | 70H1-2941 80H1-3883 | 3304 | 48V 78P | Non-Spacer Plated | MAJOR OVERHAUL GASKET SET | MCB3304131 |
| | | | | Non-Turbocharged | IN CHASSIS GASKET SET | MCB3304012 |
| | | | | P.C. Engine | CYLINDER HEAD GASKET SET | MCB3304013 |
| 941 941B | 16U 70H 80H | 3304 | 43V 48V 78P1-47087 | Non-Spacer Plated | MAJOR OVERHAUL GASKET SET | MCB3304031 |
| | | | | Non-Turbocharged | IN CHASSIS GASKET SET | MCB3304032 |
| | | | | P.C. Engine | CYLINDER HEAD GASKET SET | MCB3304033 |
| 941 941B | 80H | 3304 | 78P47088-Up | Spacer Plated | MAJOR OVERHAUL GASKET SET | MCB3304051 |
| | | | | Non-Turbocharged | IN CHASSIS GASKET SET | MCB3304052 |
| | | | | P.C. Engine | CYLINDER HEAD GASKET SET | MCB3304053 |
| 943 | 3Y 4Z 19Z 31Y 63Y | 3204 | 10X 45V38842-Up | D.I. Engine | MAJOR OVERHAUL GASKET SET | MCB3204031 |
| | | | | | IN CHASSIS GASKET SET | MCB3204032 |
| | | | | | CYLINDER HEAD GASKET SET | MCB3204033 |
| 951B 951C | 86J-2597 | 3304 | 78P1 | Non-Spacer Plated | MAJOR OVERHAUL GASKET SET | MCB3304131 |
| | | | | Non-Turbocharged | IN CHASSIS GASKET SET | MCB3304012 |
| | | | | P.C. Engine | CYLINDER HEAD GASKET SET | MCB3304013 |
| 951B 951C | 32F 69H 79H 86J | 3304 | 43V1-18816 48V 78P1-46320 | Non-Spacer Plated | MAJOR OVERHAUL GASKET SET | MCB3304031 |
| | | | | Non-Turbocharged | IN CHASSIS GASKET SET | MCB3304032 |
| | | | | P.C. Engine | CYLINDER HEAD GASKET SET | MCB3304033 |

Track Type Loaders

| MACHINE MODEL | MACHINE SERIAL NUMBER | ENGINE MODEL | ENGINE SERIAL NUMBER | COMMENTS | DESCRIPTION | PART NUMBER |
|---------------|---------------------------------------|--------------|-------------------------------------------|-------------------|---------------------------|-----------------------|
| 951B 951C | 32F 69H 79H 86J | 3304 | 43V18817-Up 48V38780-Up 78P46321-Up | Spacer Plated | MAJOR OVERHAUL GASKET SET | MCB3304051 |
| | | | | Non-Turbocharged | IN CHASSIS GASKET SET | MCB3304052 |
| | | | | P.C. Engine | CYLINDER HEAD GASKET SET | MCB3304053 |
| 953 | 5Z 20Z 44Z 76Y 77Y 78Y | 3204 | 10X 45V29936-Up | D.I. Engine | MAJOR OVERHAUL GASKET SET | MCB3204031 |
| | | | | | IN CHASSIS GASKET SET | MCB3204032 |
| | | | | | CYLINDER HEAD GASKET SET | MCB3204033 |
| 953B | 5MK | 3116 | 4TF | | MAJOR OVERHAUL GASKET SET | MCB3116021 |
| | | | | | IN CHASSIS GASKET SET | <i>IN DEVELOPMENT</i> |
| | | | | | CYLINDER HEAD GASKET SET | MCB3116023 |
| 953C | BBX | 3126B | BMA | | MAJOR OVERHAUL GASKET SET | MCB3126061 |
| | | | | | IN CHASSIS GASKET SET | MCB3126062 |
| | | | | | CYLINDER HEAD GASKET SET | MCB3126063 |
| 953C | 2ZN | 3116 | 4TF | | MAJOR OVERHAUL GASKET SET | MCB3116021 |
| | | | | | IN CHASSIS GASKET SET | <i>IN DEVELOPMENT</i> |
| | | | | | CYLINDER HEAD GASKET SET | MCB3116023 |
| 955K | 85J1-6246 | 3304 | 78P1 | Non-Spacer Plated | MAJOR OVERHAUL GASKET SET | MCB3304021 |
| | | | | Non-Turbocharged | IN CHASSIS GASKET SET | MCB3304022 |
| | | | | P.C. Engine | CYLINDER HEAD GASKET SET | MCB3304023 |
| 955K 955L | 8Y 13X 57M 64J 71J 85J | 3304 | 43V1-18825 48V1-52798 78P1-47087 | Non-Spacer Plated | MAJOR OVERHAUL GASKET SET | MCB3304041 |
| | | | | Turbocharged | IN CHASSIS GASKET SET | MCB3304042 |
| | | | | P.C. Engine | CYLINDER HEAD GASKET SET | MCB3304043 |

Track Type Loaders

| MACHINE MODEL | MACHINE SERIAL NUMBER | ENGINE MODEL | ENGINE SERIAL NUMBER | COMMENTS | DESCRIPTION | PART NUMBER |
|---------------|----------------------------------------|--------------|-------------------------------------------|---------------|---------------------------|-----------------------|
| 955L | 8Y 13X 57M | 3304 | 43V18826-Up 48V52799-Up 78P47088-Up | Spacer Plated | MAJOR OVERHAUL GASKET SET | MCB3304071 |
| | | | | Turbocharged | IN CHASSIS GASKET SET | MCB3304072 |
| | | | | P.C. Engine | CYLINDER HEAD GASKET SET | MCB3304073 |
| 963 | 6Z 11Z 18Z 21Z 29S 48Z | 3304 | 7Z 9Z 12Z | Spacer Plated | MAJOR OVERHAUL GASKET SET | MCB3304081 |
| | | | | Turbocharged | IN CHASSIS GASKET SET | MCB3304082 |
| | | | | D.I. Engine | CYLINDER HEAD GASKET SET | MCB3304083 |
| 963B | 9BL | 3116 | 4TF | | MAJOR OVERHAUL GASKET SET | MCB3116021 |
| | | | | | IN CHASSIS GASKET SET | <i>IN DEVELOPMENT</i> |
| | | | | | CYLINDER HEAD GASKET SET | MCB3116023 |
| 963C | BBD | 3126B | BMA | | MAJOR OVERHAUL GASKET SET | MCB3126061 |
| | | | | | IN CHASSIS GASKET SET | MCB3126062 |
| | | | | | CYLINDER HEAD GASKET SET | MCB3126063 |
| 963C | 2DS | 3116 | 4TF | | MAJOR OVERHAUL GASKET SET | MCB3116021 |
| | | | | | IN CHASSIS GASKET SET | <i>IN DEVELOPMENT</i> |
| | | | | | CYLINDER HEAD GASKET SET | MCB3116023 |
| 973 | 26Z 32Z 66G 86G 90L 91L | 3306 | 8Z 10Z 13Z | Spacer Plated | MAJOR OVERHAUL GASKET SET | MCB3306281 |
| | | | | Turbocharged | IN CHASSIS GASKET SET | MCB3306282 |
| | | | | D.I. Engine | CYLINDER HEAD GASKET SET | MCB3306283 |
| 973C | 3RZ | 3306 | 13Z | | MAJOR OVERHAUL GASKET SET | MCB3306281 |
| | | | | | IN CHASSIS GASKET SET | MCB3306282 |
| | | | | | CYLINDER HEAD GASKET SET | MCB3306283 |

Track Type Loaders

| MACHINE MODEL | MACHINE SERIAL NUMBER | ENGINE MODEL | ENGINE SERIAL NUMBER | COMMENTS | DESCRIPTION | PART NUMBER |
|----------------------------|--------------------------|--------------|---------------------------|---------------------------------------------------------------------------|------------------------------|-------------|
| 973C | BCP LDX | C9 | 4ZF SAN THY TXD | *For Isolated Oil Pan units order QTY-1 M-1931167 Oil Pan Gasket | MAJOR OVERHAUL GASKET SET | MCBC9031* |
| | | | | | IN CHASSIS GASKET SET | MCBC9032* |
| | | | | | CYLINDER HEAD GASKET SET | MCBC9033 |
| 973D | LCP | C9 | THX THY TXD | | MAJOR OVERHAUL GASKET SET | MCBC9031 |
| | | | | | IN CHASSIS GASKET SET | MCBC9032 |
| | | | | | CYLINDER HEAD GASKET SET | MCBC9033 |
| 977K 977L | 11K1-5050 48J1-1058 | 3306 | 3N 49V | Non-Spacer Plated Turbocharged D.I. Engine | MAJOR OVERHAUL GASKET SET | MCB3306221 |
| | | | | | IN CHASSIS GASKET SET | MCB3306222 |
| | | | | | CYLINDER HEAD GASKET SET | MCB3306223 |
| 977K 977L | 11K 14X 48J 64X | 3306 | 3N1-79762 49V1-24220 | Non-Spacer Plated Turbocharged P.C. Engine | MAJOR OVERHAUL GASKET SET | MCB3306231 |
| | | | | | IN CHASSIS GASKET SET | MCB3306232 |
| | | | | | CYLINDER HEAD GASKET SET | MCB3306233 |
| 977K 977L | 11K 14X 48J 64X | 3306 | 3N79763-Up 49V24221-Up | Spacer Plated Turbocharged P.C. Engine | MAJOR OVERHAUL GASKET SET | MCB3306241 |
| | | | | | IN CHASSIS GASKET SET | MCB3306242 |
| | | | | | CYLINDER HEAD GASKET SET | MCB3306243 |
| 983B | 58X | 3406 | 70V5101-Up | Early Style Front Cover | MAJOR OVERHAUL GASKET SET | MCB3406171 |
| | | | | | IN CHASSIS GASKET SET | MCB3406172 |
| | | | | | CYLINDER HEAD GASKET SET | MCB3406173 |

Stay up to date with new product announcements,
promotions and company information,
"Like" us on Facebook at
www.facebook.com/interstatemcbee

Asphalt Paver

| MACHINE MODEL | MACHINE SERIAL NUMBER | ENGINE MODEL | ENGINE SERIAL NUMBER | COMMENTS | DESCRIPTION | PART NUMBER |
|-----------------------------|-----------------------|--------------|----------------------|----------|---------------------------|-----------------------|
| AP755 | B3T | C7 | CFC KHX | | MAJOR OVERHAUL GASKET SET | MCBC7031 |
| | | | | | IN CHASSIS GASKET SET | MCBC7022 |
| | | | | | CYLINDER HEAD GASKET SET | MCBC7023 |
| AP900B BG240C | AGJ AGL | 3116 | 98Z | | MAJOR OVERHAUL GASKET SET | MCB3116031 |
| | | | | | IN CHASSIS GASKET SET | <i>IN DEVELOPMENT</i> |
| | | | | | CYLINDER HEAD GASKET SET | MCB3116023 |
| AP1000 AP1000B BG260C | 1HD 7HN 8GN | 3116 | 98Z | | MAJOR OVERHAUL GASKET SET | MCB3116031 |
| | | | | | IN CHASSIS GASKET SET | <i>IN DEVELOPMENT</i> |
| | | | | | CYLINDER HEAD GASKET SET | MCB3116023 |
| AP1000B BG266C | AGP BYG | 3116 | 4TF | | MAJOR OVERHAUL GASKET SET | MCB3116031 |
| | | | | | IN CHASSIS GASKET SET | <i>IN DEVELOPMENT</i> |
| | | | | | CYLINDER HEAD GASKET SET | MCB3116023 |
| AP1000D BG260D | BPW EAD | C7 | KHX | | MAJOR OVERHAUL GASKET SET | MCBC7031 |
| | | | | | IN CHASSIS GASKET SET | MCBC7022 |
| | | | | | CYLINDER HEAD GASKET SET | MCBC7023 |
| AP1050 AP1050B BG245C | 1JG 6ZN 4XN | 3116 | 98Z | | MAJOR OVERHAUL GASKET SET | MCB3116031 |
| | | | | | IN CHASSIS GASKET SET | <i>IN DEVELOPMENT</i> |
| | | | | | CYLINDER HEAD GASKET SET | MCB3116023 |

Asphalt Paver

| MACHINE MODEL | MACHINE SERIAL NUMBER | ENGINE MODEL | ENGINE SERIAL NUMBER | COMMENTS | DESCRIPTION | PART NUMBER |
|--------------------|----------------------------------------|--------------|----------------------|----------|---------------------------|-----------------------|
| AP1055B BG2455C | 6TN 8BM B2G ACM ABB A3P | 3116 | 4TF 98Z | | MAJOR OVERHAUL GASKET SET | MCB3116031 |
| | | | | | IN CHASSIS GASKET SET | <i>IN DEVELOPMENT</i> |
| | | | | | CYLINDER HEAD GASKET SET | MCB3116023 |
| AP1055D BG2455D | A6P BNW BXW FAC | C7 | KHX | | MAJOR OVERHAUL GASKET SET | MCBC7031 |
| | | | | | IN CHASSIS GASKET SET | MCBC7022 |
| | | | | | CYLINDER HEAD GASKET SET | MCBC7023 |

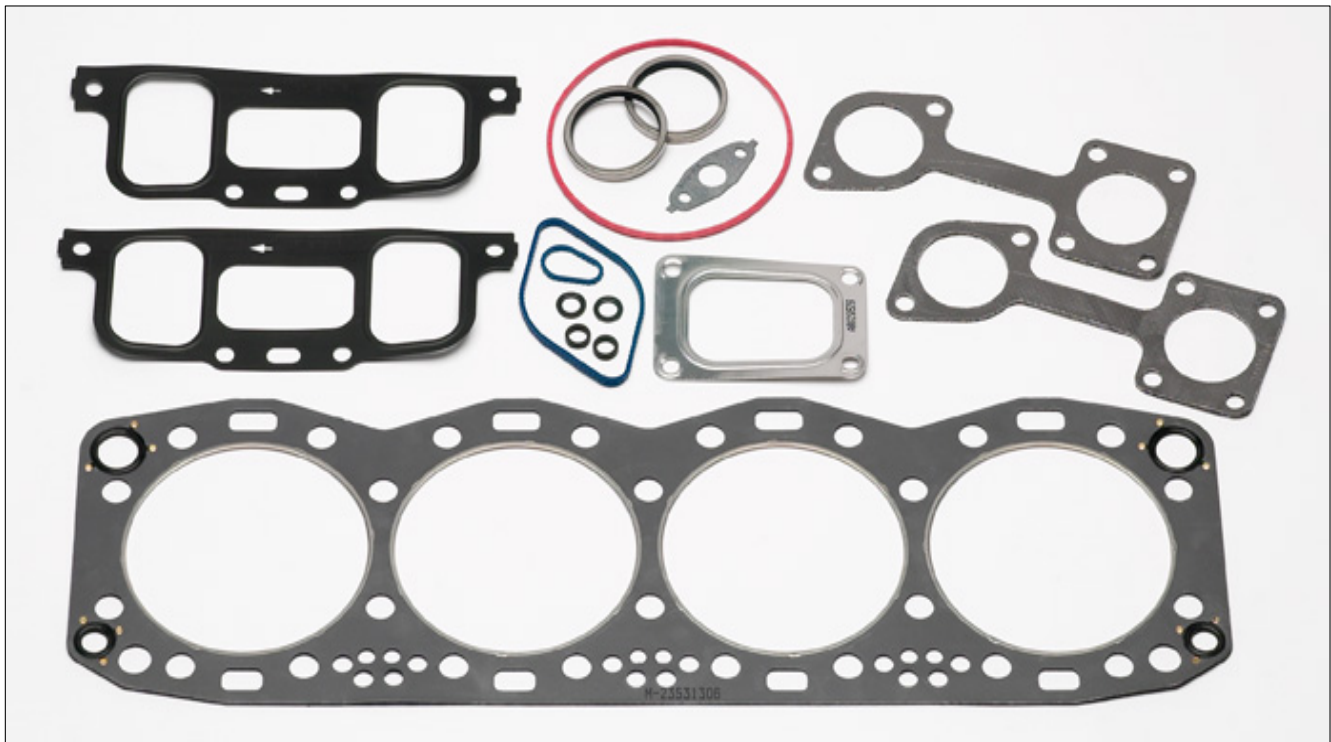

We are adding new products regularly.....
 Join our website and become a member for updates
www.Interstate-McBee.com

Cold Planer

| MACHINE MODEL | MACHINE SERIAL NUMBER | ENGINE MODEL | ENGINE SERIAL NUMBER | COMMENTS | DESCRIPTION | PART NUMBER |
|-----------------|-----------------------|--------------|----------------------|----------|---------------------------|-----------------------|
| PM102 | Z2X | C7 | C7C | | MAJOR OVERHAUL GASKET SET | MCBC7031 |
| | | | | | IN CHASSIS GASKET SET | MCBC7022 |
| | | | | | CYLINDER HEAD GASKET SET | MCBC7023 |
| PM200 PM201 | P1C P1M PNM | C18 | RHX | | MAJOR OVERHAUL GASKET SET | <i>IN DEVELOPMENT</i> |
| | | | | | IN CHASSIS GASKET SET | <i>IN DEVELOPMENT</i> |
| | | | | | CYLINDER HEAD GASKET SET | <i>IN DEVELOPMENT</i> |
| PM465 | 5ZS | 3406C | 41Z | | MAJOR OVERHAUL GASKET SET | MCB3406331 |
| | | | | | IN CHASSIS GASKET SET | <i>IN DEVELOPMENT</i> |
| | | | | | CYLINDER HEAD GASKET SET | MCB3406333 |
| PM565 | 3TK | 3408 | 48W | | MAJOR OVERHAUL GASKET SET | MCB3408161 |
| | | | | | IN CHASSIS GASKET SET | <i>IN DEVELOPMENT</i> |
| | | | | | CYLINDER HEAD GASKET SET | MCB3408163 |
| PM565 PM565B | 3TK 8GS | 3408E | 99C | | MAJOR OVERHAUL GASKET SET | MCB3408351 |
| | | | | | IN CHASSIS GASKET SET | <i>IN DEVELOPMENT</i> |
| | | | | | CYLINDER HEAD GASKET SET | MCB3408353 |
| PR450 | 7DC | 3408 | 67U | | MAJOR OVERHAUL GASKET SET | MCB3408051 |
| | | | | | IN CHASSIS GASKET SET | <i>IN DEVELOPMENT</i> |
| | | | | | CYLINDER HEAD GASKET SET | MCB3408053 |

Cold Planer

| MACHINE MODEL | MACHINE SERIAL NUMBER | ENGINE MODEL | ENGINE SERIAL NUMBER | COMMENTS | DESCRIPTION | PART NUMBER |
|---------------|-----------------------|--------------|----------------------|----------|---------------------------|-----------------------|
| PR450C | 7PJ | 3408 | 48W | | MAJOR OVERHAUL GASKET SET | MCB3408161 |
| | | | | | IN CHASSIS GASKET SET | <i>IN DEVELOPMENT</i> |
| | | | | | CYLINDER HEAD GASKET SET | MCB3408163 |
| PR750B | 8AC | 3412 | 38S | | MAJOR OVERHAUL GASKET SET | MCB3412011 |
| | | | | | IN CHASSIS GASKET SET | <i>IN DEVELOPMENT</i> |
| | | | | | CYLINDER HEAD GASKET SET | MCB3412013 |
| | | | | | SINGLE HEAD GASKET SET | MCB3412034 |

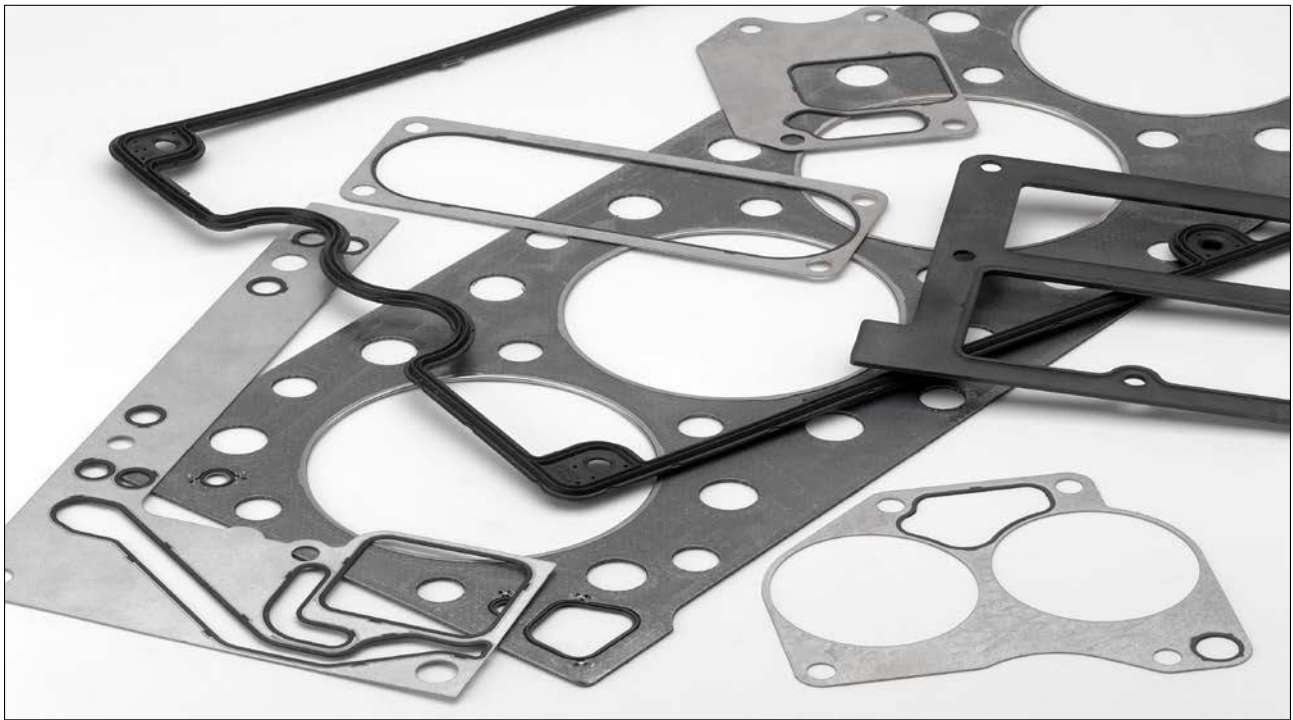

We are adding new products regularly.....

Road Reclaimers

| MACHINE MODEL | MACHINE SERIAL NUMBER | ENGINE MODEL | ENGINE SERIAL NUMBER | COMMENTS | DESCRIPTION | PART NUMBER |
|------------------|-----------------------|--------------|----------------------|-------------------------------------------------------|---------------------------|-------------|
| RM250C RR250B | AWG | 3406C | 11N 41Z | 24 Bolt Flywheel Housing | MAJOR OVERHAUL GASKET SET | MCB3406341 |
| | | | | | IN CHASSIS GASKET SET | MCB3406342 |
| | | | | | CYLINDER HEAD GASKET SET | MCB3406343 |
| RM350 RM350B | 5FK 7FS AXW | 3406C | 41Z | 24 Bolt Flywheel Housing | MAJOR OVERHAUL GASKET SET | MCB3406341 |
| | | | | | IN CHASSIS GASKET SET | MCB3406342 |
| | | | | | CYLINDER HEAD GASKET SET | MCB3406343 |
| RM500 | ASW | C15 | LHX TXG | Molded Valve Cover Gaskets Isolated Oil Pan | MAJOR OVERHAUL GASKET SET | MCBC15341 |
| | | | | | IN CHASSIS GASKET SET | MCBC15342 |
| | | | | | CYLINDER HEAD GASKET SET | MCBC15343 |

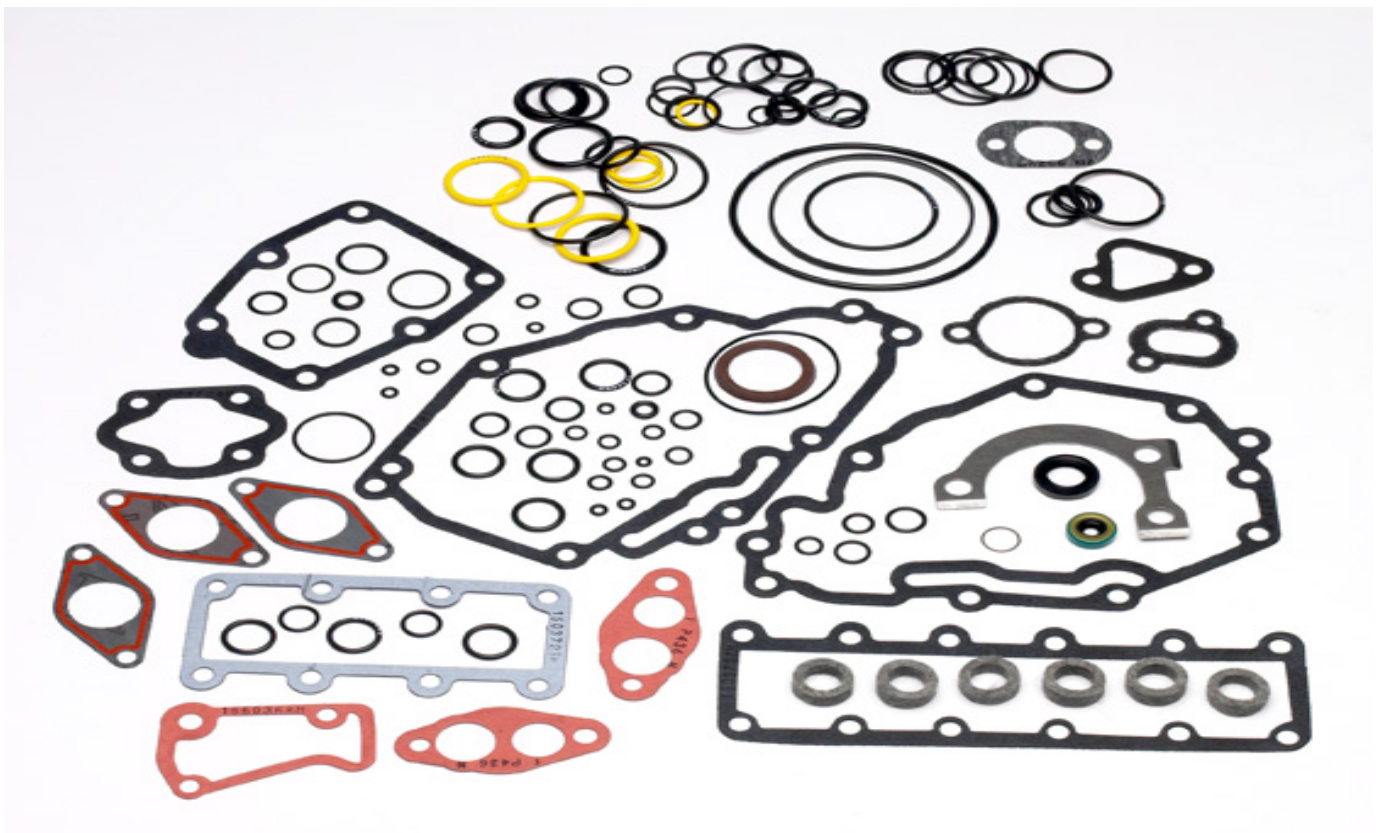

Vibratory Compactor

| MACHINE MODEL | MACHINE SERIAL NUMBER | ENGINE MODEL | ENGINE SERIAL NUMBER | COMMENTS | DESCRIPTION | PART NUMBER |
|---------------|-----------------------------------------------------|--------------|----------------------|----------|---------------------------|-----------------------|
| CB434 | 3TF | 3114 | 97Z | | MAJOR OVERHAUL GASKET SET | MCB3114011 |
| | | | | | IN CHASSIS GASKET SET | <i>IN DEVELOPMENT</i> |
| | | | | | CYLINDER HEAD GASKET SET | MCB3114013 |
| CS531 | 3AZ 3WM 4KM 4MZ 5ZN 9RN AGH | 3116 | 4TF 98Z | | MAJOR OVERHAUL GASKET SET | MCB3116031 |
| | | | | | IN CHASSIS GASKET SET | <i>IN DEVELOPMENT</i> |
| | | | | | CYLINDER HEAD GASKET SET | MCB3116023 |
| CS533 | 2WN 2XN 3BL 3XN 3YN 3ZL 4HL 5AL 5CZ 6AZ | 3116 | 4TF 98Z | | MAJOR OVERHAUL GASKET SET | MCB3116031 |
| | | | | | IN CHASSIS GASKET SET | <i>IN DEVELOPMENT</i> |
| | | | | | CYLINDER HEAD GASKET SET | MCB3116023 |
| CS563 | 1SZ 1YJ 4KN 4LN 5AJ 5JN 5KN 7GG 9MW 9ZW | 3116 | 4TF 98Z | | MAJOR OVERHAUL GASKET SET | MCB3116031 |
| | | | | | IN CHASSIS GASKET SET | <i>IN DEVELOPMENT</i> |
| | | | | | CYLINDER HEAD GASKET SET | MCB3116023 |
| CS563D | 2RZ 5LZ 9MW 9ZW | 3116 | 4TF | | MAJOR OVERHAUL GASKET SET | MCB3116031 |
| | | | | | IN CHASSIS GASKET SET | <i>IN DEVELOPMENT</i> |
| | | | | | CYLINDER HEAD GASKET SET | MCB3116023 |
| CS573 | 6LN 8PK | 3116 | 4TF | | MAJOR OVERHAUL GASKET SET | MCB3116031 |
| | | | | | IN CHASSIS GASKET SET | <i>IN DEVELOPMENT</i> |
| | | | | | CYLINDER HEAD GASKET SET | MCB3116023 |

Vibratory Compactor

| MACHINE MODEL | MACHINE SERIAL NUMBER | ENGINE MODEL | ENGINE SERIAL NUMBER | COMMENTS | DESCRIPTION | PART NUMBER |
|---------------|--------------------------|--------------|----------------------|----------|---------------------------|-----------------------|
| CS573D | 2YZ CMK | 3116 | 4TF | | MAJOR OVERHAUL GASKET SET | MCB3116031 |
| | | | | | IN CHASSIS GASKET SET | <i>IN DEVELOPMENT</i> |
| | | | | | CYLINDER HEAD GASKET SET | MCB3116023 |
| CS583 | 1EL 2CZ 7MN 7NN | 3116 | 4TF 98Z | | MAJOR OVERHAUL GASKET SET | MCB3116031 |
| | | | | | IN CHASSIS GASKET SET | <i>IN DEVELOPMENT</i> |
| | | | | | CYLINDER HEAD GASKET SET | MCB3116023 |
| CS583D | 2CZ 3GZ CMK | 3116 | 4TF | | MAJOR OVERHAUL GASKET SET | MCB3116031 |
| | | | | | IN CHASSIS GASKET SET | <i>IN DEVELOPMENT</i> |
| | | | | | CYLINDER HEAD GASKET SET | MCB3116023 |
| CB634 | 3BR 5CL | 3116 | 98Z | | MAJOR OVERHAUL GASKET SET | MCB3116031 |
| | | | | | IN CHASSIS GASKET SET | <i>IN DEVELOPMENT</i> |
| | | | | | CYLINDER HEAD GASKET SET | MCB3116023 |

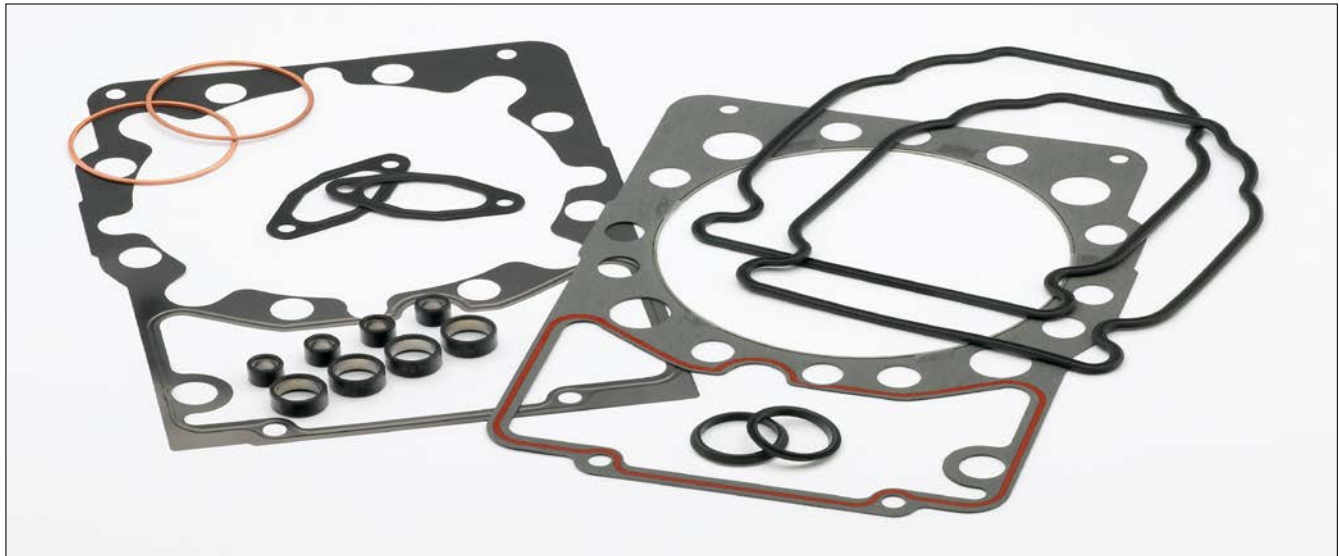

Industrial Engines

| ENGINE MODEL | ENGINE SERIAL NUMBER | APPLICATION | COMMENTS | DESCRIPTION | PART NUMBER |
|--------------|--------------------------|-------------|--------------------------------------------------------------------------------------------------------------------------------------------------|------------------------------|-------------|
| 3114 | 1ZG 4KR 5EF | Industrial | *For Wet Flywheel units order QTY-1 M-2223910 Rear Crankshaft Seal | MAJOR OVERHAUL GASKET SET | MCB3114011* |
| | | | | IN CHASSIS GASKET SET | MCB3114012* |
| | | | | CYLINDER HEAD GASKET SET | MCB3114013* |
| 3116 | 2MR 2WG 4PG | Industrial | *For Wet Flywheel units order QTY-1 M-2223910 Rear Crankshaft Seal | MAJOR OVERHAUL GASKET SET | MCB3116031* |
| | | | | IN CHASSIS GASKET SET | MCB3116022* |
| | | | | CYLINDER HEAD GASKET SET | MCB3116023* |
| 3116 | 5EN | Industrial | ATAAC (Air to Air Aftercooled) MUI and EUI Engines ONLY *For Wet Flywheel units order QTY-1 M-2223910 Rear Crankshaft Seal | MAJOR OVERHAUL GASKET SET | MCB3116031* |
| | | | | IN CHASSIS GASKET SET | MCB3116022* |
| | | | | CYLINDER HEAD GASKET SET | MCB3116023* |
| 3126 | 3TR 6MS 9ZR CKK | Industrial | 2 Valves per Cylinder Head MUI and EUI Engines | MAJOR OVERHAUL GASKET SET | MCB3126081 |
| | | | | IN CHASSIS GASKET SET | MCB3126082 |
| | | | | CYLINDER HEAD GASKET SET | MCB3126083 |
| 3126B | BEJ DCD DCS | Industrial | *For Wet Flywheel units order QTY-1 M-2223910 Rear Crankshaft Seal | MAJOR OVERHAUL GASKET SET | MCB3126091* |
| | | | | IN CHASSIS GASKET SET | MCB3126092* |
| | | | | CYLINDER HEAD GASKET SET | MCB3126093* |
| C7 | JKL JRA JTF PRY | Industrial | | MAJOR OVERHAUL GASKET SET | MCBC7011 |
| | | | | IN CHASSIS GASKET SET | MCBC7012 |
| | | | | CYLINDER HEAD GASKET SET | MCBC7013 |

Industrial Engines

| ENGINE MODEL | ENGINE SERIAL NUMBER | APPLICATION | COMMENTS | DESCRIPTION | PART NUMBER |
|----------------------|-----------------------------|-------------|-----------------------------------------------------------------------------------------------------------------------------------|---------------------------|-------------|
| 3145 3150 3160 | 57V 98M | Industrial | Non-Turbocharged | MAJOR OVERHAUL GASKET SET | MCB3160021 |
| | | | | IN CHASSIS GASKET SET | MCB3208012 |
| | | | | CYLINDER HEAD GASKET SET | MCB3208013 |
| | | | | SINGLE HEAD GASKET SET | MCB3208014 |
| 3204 | 2TB 3PC 6DC 7EB | Industrial | | MAJOR OVERHAUL GASKET SET | MCB3204071 |
| | | | | IN CHASSIS GASKET SET | MCB3204072 |
| | | | | CYLINDER HEAD GASKET SET | MCB3204073 |
| 3208NA | 90N | Industrial | Non-Turbocharged | MAJOR OVERHAUL GASKET SET | MCB3208011 |
| | | | | IN CHASSIS GASKET SET | MCB3208012 |
| | | | | CYLINDER HEAD GASKET SET | MCB3208013 |
| | | | | SINGLE HEAD GASKET SET | MCB3208014 |
| 3208T | 3Z | Industrial | Turbocharged | MAJOR OVERHAUL GASKET SET | MCB3208031 |
| | | | | IN CHASSIS GASKET SET | MCB3208032 |
| | | | | CYLINDER HEAD GASKET SET | MCB3208033 |
| | | | | SINGLE HEAD GASKET SET | MCB3208034 |
| 3304 | 2B4364-11013 4B455-17153 | Industrial | Non-Spacer Plated Turbocharged P.C. Engine *For Expansion Tank units order Qty-1 M-6V621 Heat Exchanger Gasket Set | MAJOR OVERHAUL GASKET SET | MCB3304171* |
| | | | | IN CHASSIS GASKET SET | MCB3304172* |
| | | | | CYLINDER HEAD GASKET SET | MCB3304173* |
| 3304 | 2B11014-Up 4B17154-Up | Industrial | Spacer Plated Turbocharged *For Expansion Tank units order Qty-1 M-6V621 Heat Exchanger Gasket Set | MAJOR OVERHAUL GASKET SET | MCB3304141* |
| | | | | IN CHASSIS GASKET SET | MCB3304142* |
| | | | | CYLINDER HEAD GASKET SET | MCB3304143* |

Industrial Engines

| ENGINE MODEL | ENGINE SERIAL NUMBER | APPLICATION | COMMENTS | DESCRIPTION | PART NUMBER |
|---------------------------------------------|----------------------------------------|--------------------------------|--------------------------------------------------------------------------------------------------------------------|------------------------------|----------------|
| 3304 | 4XB 10E300-Up | Industrial | Spacer Plated Turbocharged *For Expansion Tank units order Qty-1 M-6V621 Heat Exchanger Gasket Set | MAJOR OVERHAUL GASKET SET | MCB3304161* |
| | | | | IN CHASSIS GASKET SET | MCB3304162* |
| | | | | CYLINDER HEAD GASKET SET | MCB3304163* |
| 3306 D333C (4.75" Bore) | 23C 4WB 66D 62M Military | Industrial | Non-Spacer Plated P.C. Engine *For Aftercooled units order Qty-1 M-5P8772 Aftercooler Gasket Set | MAJOR OVERHAUL GASKET SET | MCB3306391* |
| | | | | IN CHASSIS GASKET SET | IN DEVELOPMENT |
| | | | | CYLINDER HEAD GASKET SET | IN DEVELOPMENT |
| 3306 | 23C 66D | Industrial | Spacer Plated P.C. Engine *For Aftercooled units order Qty-1 M-5P8772 Aftercooler Gasket Set | MAJOR OVERHAUL GASKET SET | MCB3306371 |
| | | | | IN CHASSIS GASKET SET | MCB3306372* |
| | | | | CYLINDER HEAD GASKET SET | MCB3306373* |
| 3306B | 1BM 5GZ 7JB 64Z | Industrial | Spacer Plated *For Aftercooled units order Qty-1 M-5P8772 Aftercooler Gasket Set | MAJOR OVERHAUL GASKET SET | MCB3306381 |
| | | | | IN CHASSIS GASKET SET | MCB3306382* |
| | | | | CYLINDER HEAD GASKET SET | MCB3306383* |
| C9 | CLJ JLW JSC MBD MNK REH | Industrial | *For Wet Flywheel units order Qty-1 M-2854074 Rear Crankshaft Seal | MAJOR OVERHAUL GASKET SET | MCBC9021* |
| | | | | IN CHASSIS GASKET SET | MCBC9012* |
| | | | | CYLINDER HEAD GASKET SET | MCBC9013* |
| C9 | KLW KLX P7Z P9L P9W | Petroleum Engine Industrial | *For Wet Flywheel units order Qty-1 M-2854074 Rear Crankshaft Seal | MAJOR OVERHAUL GASKET SET | MCBC9021* |
| | | | | IN CHASSIS GASKET SET | MCBC9012* |
| | | | | CYLINDER HEAD GASKET SET | MCBC9013* |
| 3196 | 1DW1-482 | Industrial | "Scalloped" Edge Head Gasket | MAJOR OVERHAUL GASKET SET | MCBC12011 |
| | | | | IN CHASSIS GASKET SET | MCBC10012 |
| | | | | CYLINDER HEAD GASKET SET | MCBC10013 |

Industrial Engines

| ENGINE MODEL | ENGINE SERIAL NUMBER | APPLICATION | COMMENTS | DESCRIPTION | PART NUMBER |
|--------------------------|-----------------------------------------------|-------------|---------------------------------------------------------------------|---------------------------|--------------------------|
| 3196 | 1DW483-Up | Industrial | "Straight" Edge Head Gasket | MAJOR OVERHAUL GASKET SET | MCBC12021 |
| | | | | IN CHASSIS GASKET SET | MCBC10022 |
| | | | | CYLINDER HEAD GASKET SET | MCBC10023 |
| C12 | BDL | Industrial | | MAJOR OVERHAUL GASKET SET | MCBC12121 |
| | | | | IN CHASSIS GASKET SET | MCBC12122 |
| | | | | CYLINDER HEAD GASKET SET | MCBC12123 |
| C13 | A5K A5Z JR9 KWJ LGK N3F RRA | Industrial | GC = Graphite Composite Cylinder Head Gasket | MAJOR OVERHAUL GASKET SET | MCBC13041 MCBC13041GC |
| | | | | IN CHASSIS GASKET SET | MCBC13042 MCBC13042GC |
| | | | | CYLINDER HEAD GASKET SET | MCBC13043 MCBC13043GC |
| 3406A | 90U2159-Up | Industrial | *For Aftercooled units order Qty-1 M-1909861 Aftercooler Gasket Set | MAJOR OVERHAUL GASKET SET | MCB3406121* |
| | | | | IN CHASSIS GASKET SET | MCB3406122* |
| | | | | CYLINDER HEAD GASKET SET | MCB3406123* |
| 3406B 3406C | 6TB | Industrial | 19 Bolt Flywheel Housing | MAJOR OVERHAUL GASKET SET | MCB3406021 |
| IN CHASSIS GASKET SET | | | | MCB3406022 | |
| CYLINDER HEAD GASKET SET | | | | MCB3406023 | |
| 3406C | 1DZ 4ZR 8FS | Industrial | 19 Bolt Flywheel Housing | MAJOR OVERHAUL GASKET SET | MCB3406101 |
| | | | | IN CHASSIS GASKET SET | MCB3406022 |
| | | | | CYLINDER HEAD GASKET SET | MCB3406023 |

Industrial Engines

| ENGINE MODEL | ENGINE SERIAL NUMBER | APPLICATION | COMMENTS | DESCRIPTION | PART NUMBER |
|--------------|-----------------------------------------------|-------------|--------------------------|---------------------------|-----------------------|
| 3406C | 2MZ 3ER | Industrial | 24 Bolt Flywheel Housing | MAJOR OVERHAUL GASKET SET | MCB3406151 |
| | | | | IN CHASSIS GASKET SET | MCB3406082 |
| | | | | CYLINDER HEAD GASKET SET | MCB3406083 |
| 3406E | 6BR | Industrial | | MAJOR OVERHAUL GASKET SET | MCB3406481 |
| | | | | IN CHASSIS GASKET SET | MCB3406482 |
| | | | | CYLINDER HEAD GASKET SET | MCB3406483 |
| C15 | BEM JAS JKG JRE LDN MCW N5F | Industrial | | MAJOR OVERHAUL GASKET SET | MCBC15331 |
| | | | | IN CHASSIS GASKET SET | MCBC15332 |
| | | | | CYLINDER HEAD GASKET SET | MCBC15333 |
| C18 | BDN EJG GJE JDA NBB WJH WRH | Industrial | | MAJOR OVERHAUL GASKET SET | MCBC18171 |
| | | | | IN CHASSIS GASKET SET | MCBC18172 |
| | | | | CYLINDER HEAD GASKET SET | MCBC18173 |
| 3408 | 67U1335-Up | Industrial | | MAJOR OVERHAUL GASKET SET | MCB3408051 |
| | | | | IN CHASSIS GASKET SET | MCB3408052 |
| | | | | CYLINDER HEAD GASKET SET | MCB3408053 |
| 3408B | 67U11092-Up 9XM | Industrial | | MAJOR OVERHAUL GASKET SET | <i>IN DEVELOPMENT</i> |
| | | | | IN CHASSIS GASKET SET | <i>IN DEVELOPMENT</i> |
| | | | | CYLINDER HEAD GASKET SET | <i>IN DEVELOPMENT</i> |
| 3408C | 9ER 9XM | Industrial | | MAJOR OVERHAUL GASKET SET | <i>IN DEVELOPMENT</i> |
| | | | | IN CHASSIS GASKET SET | <i>IN DEVELOPMENT</i> |
| | | | | CYLINDER HEAD GASKET SET | <i>IN DEVELOPMENT</i> |

Industrial Engines

| ENGINE MODEL | ENGINE SERIAL NUMBER | APPLICATION | COMMENTS | DESCRIPTION | PART NUMBER |
|--------------|----------------------------|-------------|-------------------|-----------------------------|-------------|
| 3408E | 7PR | Industrial | HEUI® Engine | MAJOR OVERHAUL GASKET SET | MCB3408341 |
| | | | | IN CHASSIS GASKET SET | MCB3408342 |
| | | | | CYLINDER HEAD GASKET SET | MCB3408343 |
| 3412 | 38S1-16483 81Z1-14500 | Industrial | | MAJOR OVERHAUL GASKET SET | MCB3412011 |
| | | | | IN CHASSIS GASKET SET | MCB3412012 |
| | | | | CYLINDER HEAD GASKET SET | MCB3412013 |
| | | | | SINGLE HEAD GASKET SET | MCB3412034 |
| 3412C | 38S16484-Up 81Z14501-Up | Industrial | | MAJOR OVERHAUL GASKET SET | MCB3412011 |
| | | | | IN CHASSIS GASKET SET | MCB3412012 |
| | | | | CYLINDER HEAD GASKET SET | MCB3412013 |
| | | | | SINGLE HEAD GASKET SET | MCB3412034 |
| 3412C | 1EZ 2WJ | Industrial | Sequential Turbos | MAJOR OVERHAUL GASKET SET | MCB3412011 |
| | | | | IN CHASSIS GASKET SET | MCB3412012 |
| | | | | CYLINDER HEAD GASKET SET | MCB3412013 |
| | | | | SINGLE HEAD GASKET SET | MCB3412034 |
| | | | | SUPPLEMENT TURBO GASKET SET | MCB3412015 |
| 3412E | 4CR BDT BFT | Industrial | | MAJOR OVERHAUL GASKET SET | MCB3412101 |
| | | | | IN CHASSIS GASKET SET | MCB3412102 |
| | | | | CYLINDER HEAD GASKET SET | MCB3412103 |
| C27 | RAM TWM WJC LET | Industrial | | MAJOR OVERHAUL GASKET SET | MCBC27041 |
| | | | | IN CHASSIS GASKET SET | MCBC27012 |
| | | | | CYLINDER HEAD GASKET SET | MCBC27013 |
| | | | | SINGLE HEAD GASKET SET | MCBC27014 |

®HEUI is a registered trademark of Caterpillar Inc.

Industrial Engines

| ENGINE MODEL | ENGINE SERIAL NUMBER | APPLICATION | COMMENTS | DESCRIPTION | PART NUMBER |
|--------------|----------------------|-------------|-----------------------|---------------------------|-----------------------|
| C32 | NST TLD | Industrial | | MAJOR OVERHAUL GASKET SET | MCBC32031 |
| | | | | IN CHASSIS GASKET SET | MCBC32032 |
| | | | | CYLINDER HEAD GASKET SET | MCBC32033 |
| | | | | SINGLE HEAD GASKET SET | <i>IN DEVELOPMENT</i> |
| 3508 | 68Z 95Y | Industrial | Dry Exhaust Manifolds | MAJOR OVERHAUL GASKET SET | MCB3508051 |
| | | | | IN CHASSIS GASKET SET | <i>IN DEVELOPMENT</i> |
| | | | | CYLINDER HEAD GASKET SET | MCB3508053 |
| | | | | SINGLE HEAD GASKET SET | MCB3508054 |
| 3508 | 68Z 95Y | Industrial | Wet Exhaust Manifolds | MAJOR OVERHAUL GASKET SET | MCB3508061 |
| | | | | IN CHASSIS GASKET SET | <i>IN DEVELOPMENT</i> |
| | | | | CYLINDER HEAD GASKET SET | MCB3508063 |
| | | | | SINGLE HEAD GASKET SET | MCB3508064 |
| 3512 | 49Y 51Y 65Z | Industrial | Dry Exhaust Manifolds | MAJOR OVERHAUL GASKET SET | MCB3512031 |
| | | | | IN CHASSIS GASKET SET | <i>IN DEVELOPMENT</i> |
| | | | | CYLINDER HEAD GASKET SET | MCB3512033 |
| | | | | SINGLE HEAD GASKET SET | MCB3508054 |
| 3512 | 49Y 65Z | Industrial | Wet Exhaust Manifolds | MAJOR OVERHAUL GASKET SET | MCB3512041 |
| | | | | IN CHASSIS GASKET SET | <i>IN DEVELOPMENT</i> |
| | | | | CYLINDER HEAD GASKET SET | MCB3512043 |
| | | | | SINGLE HEAD GASKET SET | MCB3508064 |

Industrial Engines

| ENGINE MODEL | ENGINE SERIAL NUMBER | APPLICATION | COMMENTS | DESCRIPTION | PART NUMBER |
|--------------|---------------------------------|------------------|-----------------------|---------------------------|-----------------------|
| 3512B | | Industrial | | MAJOR OVERHAUL GASKET SET | <i>IN DEVELOPMENT</i> |
| | | | | IN CHASSIS GASKET SET | <i>IN DEVELOPMENT</i> |
| | | | | CYLINDER HEAD GASKET SET | <i>IN DEVELOPMENT</i> |
| | | | | SINGLE HEAD GASKET SET | <i>IN DEVELOPMENT</i> |
| 3512C | MLM | Industrial | | MAJOR OVERHAUL GASKET SET | MCB3512091 |
| | | | | IN CHASSIS GASKET SET | <i>IN DEVELOPMENT</i> |
| | | | | CYLINDER HEAD GASKET SET | MCB3512093 |
| | | | | SINGLE HEAD GASKET SET | <i>IN DEVELOPMENT</i> |
| 3512C | LLA LLB LLF R1A R1S | Petroleum Engine | | MAJOR OVERHAUL GASKET SET | <i>IN DEVELOPMENT</i> |
| | | | | IN CHASSIS GASKET SET | <i>IN DEVELOPMENT</i> |
| | | | | CYLINDER HEAD GASKET SET | MCB3512063 |
| | | | | SINGLE HEAD GASKET SET | <i>IN DEVELOPMENT</i> |
| 3516 | 27Z 71Z | Industrial | Dry Exhaust Manifolds | MAJOR OVERHAUL GASKET SET | MCB3516031 |
| | | | | IN CHASSIS GASKET SET | <i>IN DEVELOPMENT</i> |
| | | | | CYLINDER HEAD GASKET SET | MCB3516033 |
| | | | | SINGLE HEAD GASKET SET | MCB3508054 |
| 3516 | 27Z 71Z | Industrial | Wet Exhaust Manifolds | MAJOR OVERHAUL GASKET SET | MCB3516041 |
| | | | | IN CHASSIS GASKET SET | <i>IN DEVELOPMENT</i> |
| | | | | CYLINDER HEAD GASKET SET | MCB3516043 |
| | | | | SINGLE HEAD GASKET SET | MCB3508064 |

Industrial Engines

| ENGINE MODEL | ENGINE SERIAL NUMBER | APPLICATION | COMMENTS | DESCRIPTION | PART NUMBER |
|--------------|---------------------------|-------------|-------------------------------------------------|---------------------------|----------------------------|
| D342 | 31B | Industrial | Non-Spacer Plated | MAJOR OVERHAUL GASKET SET | MCB342051 |
| | | | | IN CHASSIS GASKET SET | MCB342052 |
| | | | | CYLINDER HEAD GASKET SET | MCB342053 |
| | | | | SINGLE HEAD GASKET SET | <i>IN DEVELOPMENT</i> |
| D353 | 46B1-869 | Industrial | Non-Spacer Plated | MAJOR OVERHAUL GASKET SET | MCB353031 |
| | | | | IN CHASSIS GASKET SET | MCB353032 |
| | | | | CYLINDER HEAD GASKET SET | MCB353033 |
| | | | | SINGLE HEAD GASKET SET | <i>IN DEVELOPMENT</i> |
| D353 | 46B870-6446 77B | Industrial | Non-Spacer Plated | MAJOR OVERHAUL GASKET SET | MCB353051 |
| | | | | IN CHASSIS GASKET SET | MCB353052 |
| | | | | CYLINDER HEAD GASKET SET | MCB353053 |
| | | | | SINGLE HEAD GASKET SET | <i>IN DEVELOPMENT</i> |
| D353 | 46B6447-Up 46B870-6446 | Industrial | Spacer Plated | MAJOR OVERHAUL GASKET SET | MCB353071 |
| | | | | IN CHASSIS GASKET SET | MCB353072 |
| | | | | CYLINDER HEAD GASKET SET | MCB353073 |
| | | | | SINGLE HEAD GASKET SET | <i>IN DEVELOPMENT</i> |
| D379 | 68B2540-Up | Industrial | GC = Graphite Composite Cylinder Head Gasket | MAJOR OVERHAUL GASKET SET | MCB379011 MCB379011GC |
| | | | | IN CHASSIS GASKET SET | MCB379012 MCB379012GC |
| | | | | CYLINDER HEAD GASKET SET | MCB379013 MCB379013GC |
| | | | | SINGLE HEAD GASKET SET | MCB399014 MCB399014GC |
| | | | *Water Shielded Manifold | SINGLE HEAD GASKET SET | MCB399044* MCB399044GC |
| | | | **Water Cooled Manifold | SINGLE HEAD GASKET SET | MCB399144** MCB399144GC |
| | | | | | |

Industrial Engines

| ENGINE MODEL | ENGINE SERIAL NUMBER | APPLICATION | COMMENTS | DESCRIPTION | PART NUMBER |
|--------------|------------------------|-------------|-----------------------------------------------|------------------------------|----------------------------|
| D398 | 66B1-3560 75B | Industrial | GC=Graphite Composite Cylinder Head Gasket | MAJOR OVERHAUL GASKET SET | MCB398011 MCB398011GC |
| | | | | IN CHASSIS GASKET SET | <i>IN DEVELOPMENT</i> |
| | | | | CYLINDER HEAD GASKET SET | MCB398013 MCB398013GC |
| | | | | SINGLE HEAD GASKET SET | MCB399014 MCB399014GC |
| | | | *Water Shielded Manifold | SINGLE HEAD GASKET SET | MCB399044* MCB399044GC |
| | | | **Water Cooled Manifold | SINGLE HEAD GASKET SET | MCB399144** MCB399144GC |
| D398 | 66B3561-Up | Industrial | GC=Graphite Composite Cylinder Head Gasket | MAJOR OVERHAUL GASKET SET | MCB398031 MCB398031GC |
| | | | | IN CHASSIS GASKET SET | MCB398032 MCB398032GC |
| | | | | CYLINDER HEAD GASKET SET | MCB398023 MCB398023GC |
| | | | | SINGLE HEAD GASKET SET | MCB399014 MCB399014GC |
| | | | *Water Shielded Manifold | SINGLE HEAD GASKET SET | MCB399044* MCB399044GC |
| | | | **Water Cooled Manifold | SINGLE HEAD GASKET SET | MCB399144** MCB399144GC |
| D399 | 35B688-Up 36Z1-1920 | Industrial | GC=Graphite Composite Cylinder Head Gasket | MAJOR OVERHAUL GASKET SET | MCB399021 MCB399021GC |
| | | | | IN CHASSIS GASKET SET | MCB399022 MCB399022GC |
| | | | | CYLINDER HEAD GASKET SET | MCB399023 MCB399023GC |
| | | | | SINGLE HEAD GASKET SET | MCB399014 MCB399014GC |
| | | | *Water Shielded Manifold | SINGLE HEAD GASKET SET | MCB399044* MCB399044GC |
| | | | **Water Cooled Manifold | SINGLE HEAD GASKET SET | MCB399144** MCB399144GC |

Stay up to date with new product announcements,
promotions and company information,
"Like" us on Facebook at

Generator Set

| ENGINE MODEL | ENGINE SERIAL NUMBER | APPLICATION | COMMENTS | DESCRIPTION | PART NUMBER |
|----------------------|----------------------|---------------|------------------|---------------------------|-------------|
| 3114 | 5JG 6AF | Generator Set | | MAJOR OVERHAUL GASKET SET | MCB3114011 |
| | | | | IN CHASSIS GASKET SET | MCB3114012 |
| | | | | CYLINDER HEAD GASKET SET | MCB3114013 |
| 3116 | 1NJ 2SG | Generator Set | | MAJOR OVERHAUL GASKET SET | MCB3116031 |
| | | | | IN CHASSIS GASKET SET | MCB3116022 |
| | | | | CYLINDER HEAD GASKET SET | MCB3116023 |
| 3126 | BDZ | Generator Set | | MAJOR OVERHAUL GASKET SET | MCB3126091 |
| | | | | IN CHASSIS GASKET SET | MCB3126092 |
| | | | | CYLINDER HEAD GASKET SET | MCB3126093 |
| 3145 3150 3160 | 67P | Generator Set | Non-Turbocharged | MAJOR OVERHAUL GASKET SET | MCB3160021 |
| | | | | IN CHASSIS GASKET SET | MCB3208012 |
| | | | | CYLINDER HEAD GASKET SET | MCB3208013 |
| | | | | SINGLE HEAD GASKET SET | MCB3208014 |
| 3208NA | 29A225-Up 90N | Generator Set | Non-Turbocharged | MAJOR OVERHAUL GASKET SET | MCB3208011 |
| | | | | IN CHASSIS GASKET SET | MCB3208012 |
| | | | | CYLINDER HEAD GASKET SET | MCB3208013 |
| | | | | SINGLE HEAD GASKET SET | MCB3208014 |
| 3208T | 5YF 30A210-Up | Generator Set | Turbocharged | MAJOR OVERHAUL GASKET SET | MCB3208031 |
| | | | | IN CHASSIS GASKET SET | MCB3208032 |
| | | | | CYLINDER HEAD GASKET SET | MCB3208033 |
| | | | | SINGLE HEAD GASKET SET | MCB3208034 |

Generator Set

| ENGINE MODEL | ENGINE SERIAL NUMBER | APPLICATION | COMMENTS | DESCRIPTION | PART NUMBER |
|---------------|--------------------------------------------------------------|---------------|------------------------------------------------------------------------------------------------------------------------|------------------------------|-----------------------|
| 3304 | 2B4364-11013 4B455-17153 | Generator Set | Turbocharged *For Expansion Tank units order Qty-1 M-6V237 Expansion Tank Gasket Set | MAJOR OVERHAUL GASKET SET | MCB3304171* |
| | | | | IN CHASSIS GASKET SET | MCB3304172* |
| | | | | CYLINDER HEAD GASKET SET | MCB3304173* |
| 3304 | 5B1387-2099 | Generator Set | Non-Spacer Plated Turbocharged *For Expansion Tank units order Qty-1 M-6V237 Expansion Tank Gasket Set | MAJOR OVERHAUL GASKET SET | <i>IN DEVELOPMENT</i> |
| | | | | IN CHASSIS GASKET SET | MCB3304172* |
| | | | | CYLINDER HEAD GASKET SET | MCB3304173* |
| 3304 | 2B11014-Up 4B17154-Up | Generator Set | Spacer Plated Turbocharged *For Expansion Tank units order Qty-1 M-6V237 Expansion Tank Gasket Set | MAJOR OVERHAUL GASKET SET | MCB3304141* |
| | | | | IN CHASSIS GASKET SET | MCB3304142* |
| | | | | CYLINDER HEAD GASKET SET | MCB3304143* |
| 3304 3304B | 1YF 2KK 3TC 4PC 6YB 83Z 9HK DED | Generator Set | Spacer Plated Turbocharged *For Expansion Tank units order Qty-1 M-6V237 Expansion Tank Gasket Set | MAJOR OVERHAUL GASKET SET | MCB3304161* |
| | | | | IN CHASSIS GASKET SET | MCB3304162* |
| | | | | CYLINDER HEAD GASKET SET | MCB3304163* |
| 3306 | 2ZC 7HB | Generator Set | Non-Spacer Plated P.C. Engine *For Aftercooled units order Qty-1 M-5P8772 Aftercooler Gasket Set | MAJOR OVERHAUL GASKET SET | MCB3306391* |
| | | | | IN CHASSIS GASKET SET | <i>IN DEVELOPMENT</i> |
| | | | | CYLINDER HEAD GASKET SET | <i>IN DEVELOPMENT</i> |
| 3306 | 2ZC 7HB | Generator Set | Spacer Plated P.C. Engine *For Aftercooled units order Qty-1 M-5P8772 Aftercooler Gasket Set | MAJOR OVERHAUL GASKET SET | MCB3306371* |
| | | | | IN CHASSIS GASKET SET | MCB3306372* |
| | | | | CYLINDER HEAD GASKET SET | MCB3306373* |

Generator Set

| ENGINE MODEL | ENGINE SERIAL NUMBER | APPLICATION | COMMENTS | DESCRIPTION | PART NUMBER |
|--------------|-------------------------------------------------------------------------------|----------------------------------------------------------------|-----------------------------------------------------------------------------------------------|------------------------------|--------------------------|
| 3306 | 5JC 85Z | Generator Set | Spacer Plated *For Aftercooled units order Qty-1 M-5P8772 Aftercooler Gasket Set | MAJOR OVERHAUL GASKET SET | MCB3306381* |
| | | | | IN CHASSIS GASKET SET | MCB3306382* |
| | | | | CYLINDER HEAD GASKET SET | MCB3306383* |
| 3306B | 1CZ 1DG 2AJ 2TM 3RG 5JC 8JJ 8NS 9DS 9NR B8D EFA EPS KAC LRW | Generator Set | Spacer Plated *For Aftercooled units order Qty-1 M-5P8772 Aftercooler Gasket Set | MAJOR OVERHAUL GASKET SET | MCB3306381* |
| | | | | IN CHASSIS GASKET SET | MCB3306382* |
| | | | | CYLINDER HEAD GASKET SET | MCB3306383* |
| C9 | S9L S9P | Generator Set C9E NBP NGP X3R | *For Isolated Oil Pan units order QTY-1 M-1931167 Oil Pan Gasket | MAJOR OVERHAUL GASKET SET | MCBC9071* |
| | | | | IN CHASSIS GASKET SET | MCBC9072* |
| | | | | CYLINDER HEAD GASKET SET | MCBC9073 |
| C12 | BCY | Generator Set | | MAJOR OVERHAUL GASKET SET | MCBC12121 |
| | | | | IN CHASSIS GASKET SET | MCBC12122 |
| | | | | CYLINDER HEAD GASKET SET | MCBC12123 |
| C13 | H3G PWE | Generator Set C3E DH4 GB7 NH3 NH4 NR5 RWT | GC = Graphite Composite Cylinder Head Gasket | MAJOR OVERHAUL GASKET SET | MCBC13041 MCBC13041GC |
| | | | | IN CHASSIS GASKET SET | MCBC13042 MCBC13042GC |
| | | | | CYLINDER HEAD GASKET SET | MCBC13043 MCBC13043GC |
| 3406A | 75Z | Generator Set | *For Aftercooled Units order QTY-1 M-1909861 Aftercooler Gasket Set | MAJOR OVERHAUL GASKET SET | MCB3406021 |
| | | | | IN CHASSIS GASKET SET | MCB3406022* |
| | | | | CYLINDER HEAD GASKET SET | MCB3406023* |

Generator Set

| ENGINE MODEL | ENGINE SERIAL NUMBER | APPLICATION | COMMENTS | DESCRIPTION | PART NUMBER |
|--------------|-----------------------------------------------|---------------------------------------------------------------------------------------------------------------------|--------------------------|---------------------------|-------------|
| 3406B | 2WB | Generator Set | 19 Bolt Flywheel Housing | MAJOR OVERHAUL GASKET SET | MCB3406021 |
| | | | | IN CHASSIS GASKET SET | MCB3406022 |
| | | | | CYLINDER HEAD GASKET SET | MCB3406023 |
| 3406C | 1LS 2WB 4DK 4RG 4ZR 8FS 406 | Generator Set C2G C2Y C5G C8G KPS LRX NKM PFH ZKC | 24 Bolt Flywheel Housing | MAJOR OVERHAUL GASKET SET | MCB3406151 |
| | | | | IN CHASSIS GASKET SET | MCB3406082 |
| | | | | CYLINDER HEAD GASKET SET | MCB3406083 |
| 3406E | 1MZ 8AZ 9NN | Generator Set | | MAJOR OVERHAUL GASKET SET | MCB3406291 |
| | | | | IN CHASSIS GASKET SET | MCB3406292 |
| | | | | CYLINDER HEAD GASKET SET | MCB3406293 |
| C15 | FFH FFJ FSE FTH FTJ H5G | Generator Set C5E, C5H, C5L CYY, GB3, L8B LNA, LXJ, LZA MBS, NKL, PEC SNW, STG, T4A X4R, X5M, ZKA | | MAJOR OVERHAUL GASKET SET | MCBC15361 |
| | | | | IN CHASSIS GASKET SET | MCBC15362 |
| | | | | CYLINDER HEAD GASKET SET | MCBC15363 |
| C18 | EFE EGE EST P1A P1L PDH X6W | Generator Set | | MAJOR OVERHAUL GASKET SET | MCBC18281 |
| | | | | IN CHASSIS GASKET SET | MCBC18282 |
| | | | | CYLINDER HEAD GASKET SET | MCBC18283 |
| C18 | ELL ELM STH | Generator Set AN2, AR3, C6C CYL, G4C, L8D LNB, L XK, LZB M1Y, M1Z, N1C NKK, STM | | MAJOR OVERHAUL GASKET SET | MCBC18291 |
| | | | | IN CHASSIS GASKET SET | MCBC18292 |
| | | | | CYLINDER HEAD GASKET SET | MCBC18293 |

Generator Set

| ENGINE MODEL | ENGINE SERIAL NUMBER | APPLICATION | COMMENTS | DESCRIPTION | PART NUMBER |
|--------------|----------------------------------------|--------------------------------------------------|----------------------------------------------------------------------------------------------------------------------------------------------------------------|------------------------------|-----------------------|
| 3408 | 78Z | Generator Set | *For Aftercooled units order Qty-1 M-1247567 Aftercooler Gasket Set +For Expansion Tank units order Qty-1 M-6V237 Expansion Tank Gasket Set | MAJOR OVERHAUL GASKET SET | MCB3408051+ |
| | | | | IN CHASSIS GASKET SET | MCB3408052*+ |
| | | | | CYLINDER HEAD GASKET SET | MCB3408053*+ |
| 3408B | 2BG | Generator Set | | MAJOR OVERHAUL GASKET SET | <i>IN DEVELOPMENT</i> |
| | | | | IN CHASSIS GASKET SET | <i>IN DEVELOPMENT</i> |
| | | | | CYLINDER HEAD GASKET SET | <i>IN DEVELOPMENT</i> |
| 3412 | 38S1-16483 81Z1-14500 | Generator Set | *For Expansion Tank units order Qty-1 M-6V237 Expansion Tank Gasket Set | MAJOR OVERHAUL GASKET SET | MCB3412011* |
| | | | | IN CHASSIS GASKET SET | MCB3412012* |
| | | | | CYLINDER HEAD GASKET SET | MCB3412013* |
| | | | | SINGLE HEAD GASKET SET | MCB3412034* |
| 3412C | 38S16484-Up 81Z14501-Up | Generator Set | *For Expansion Tank units Order Qty-1 M-6V237 Expansion Tank Gasket Set | MAJOR OVERHAUL GASKET SET | MCB3412011* |
| | | | | IN CHASSIS GASKET SET | MCB3412012* |
| | | | | CYLINDER HEAD GASKET SET | MCB3412013* |
| | | | | SINGLE HEAD GASKET SET | MCB3412034* |
| 3412C | 1EZ 2WJ 3FZ BAK BLG DPZ | Generator Set | Includes gaskets for Sequential Turbo units | MAJOR OVERHAUL GASKET SET | MCB3412011 |
| | | | | IN CHASSIS GASKET SET | MCB3412012 |
| | | | | CYLINDER HEAD GASKET SET | MCB3412013 |
| | | | | SINGLE HEAD GASKET SET | MCB3412034 |
| C27 | MJE GDS ZRS | Generator Set DWB N1B RJA STR T4Z | EUI Engine Isolator Type Valve Cover | MAJOR OVERHAUL GASKET SET | MCBC27031 |
| | | | | IN CHASSIS GASKET SET | MCBC27012 |
| | | | | CYLINDER HEAD GASKET SET | MCBC27013 |
| | | | | SINGLE HEAD GASKET SET | MCBC27014 |

Generator Set

| ENGINE MODEL | ENGINE SERIAL NUMBER | APPLICATION | COMMENTS | DESCRIPTION | PART NUMBER |
|--------------|----------------------|--------------------------------------------------|-----------------------------------------|---------------------------|-----------------------|
| C27 | MJE GDS ZRS | Generator Set DWB N1B RJA STR T4Z | EUI Engine PIP Seal Valve Cover | MAJOR OVERHAUL GASKET SET | <i>IN DEVELOPMENT</i> |
| | | | | IN CHASSIS GASKET SET | <i>IN DEVELOPMENT</i> |
| | | | | CYLINDER HEAD GASKET SET | <i>IN DEVELOPMENT</i> |
| | | | | SINGLE HEAD GASKET SET | <i>IN DEVELOPMENT</i> |
| C32 | PRH SYC | Generator Set JAZ JSJ K7C SXC WDR | Isolator Type Valve Cover | MAJOR OVERHAUL GASKET SET | MCBC32031 |
| | | | | IN CHASSIS GASKET SET | MCBC32032 |
| | | | | CYLINDER HEAD GASKET SET | MCBC32033 |
| C32 | PRH SYC | Generator Set JAZ JSJ K7C SXC WDR | PIP Seal Valve Cover | MAJOR OVERHAUL GASKET SET | <i>IN DEVELOPMENT</i> |
| | | | | IN CHASSIS GASKET SET | <i>IN DEVELOPMENT</i> |
| | | | | CYLINDER HEAD GASKET SET | <i>IN DEVELOPMENT</i> |
| 3508 | 23Z 70Z | Generator Set | Dry Exhaust Manifolds | MAJOR OVERHAUL GASKET SET | MCB3508051 |
| | | | | IN CHASSIS GASKET SET | <i>IN DEVELOPMENT</i> |
| | | | | CYLINDER HEAD GASKET SET | MCB3508053 |
| | | | | SINGLE HEAD GASKET SET | MCB3508054 |
| 3508 | 23Z 70Z | Generator Set | Wet Exhaust Manifolds | MAJOR OVERHAUL GASKET SET | MCB3508061 |
| | | | | IN CHASSIS GASKET SET | <i>IN DEVELOPMENT</i> |
| | | | | CYLINDER HEAD GASKET SET | MCB3508063 |
| | | | | SINGLE HEAD GASKET SET | MCB3508064 |
| 3508B | 2HW 4GM 6PN | Generator Set | Dry Exhaust Manifolds EUI Engine | MAJOR OVERHAUL GASKET SET | <i>IN DEVELOPMENT</i> |
| | | | | IN CHASSIS GASKET SET | <i>IN DEVELOPMENT</i> |
| | | | | CYLINDER HEAD GASKET SET | MCB3508073 |
| | | | | SINGLE HEAD GASKET SET | MCB3508074 |

Generator Set

| ENGINE MODEL | ENGINE SERIAL NUMBER | APPLICATION | COMMENTS | DESCRIPTION | PART NUMBER |
|--------------|----------------------------------------|----------------------------------------------------------------------------------------------------------------------------------------------------------------------|-------------------------------|---------------------------|-----------------------|
| 3508B | 1TW 3DM 3DW 3PS 3TS 7SM | Generator Set | Dry Exhaust Manifolds | MAJOR OVERHAUL GASKET SET | <i>IN DEVELOPMENT</i> |
| | | | | IN CHASSIS GASKET SET | <i>IN DEVELOPMENT</i> |
| | | | | CYLINDER HEAD GASKET SET | MCB3508133 |
| | | | | SINGLE HEAD GASKET SET | MCB3516124 |
| | | | | | |
| 3512 | 24Z 67Z CTE 1KZ | Generator Set 6WW CMJ FDR PTG YAK YAX ZAF | Dry Exhaust Manifolds | MAJOR OVERHAUL GASKET SET | MCB3512031 |
| | | | | IN CHASSIS GASKET SET | <i>IN DEVELOPMENT</i> |
| | | | | CYLINDER HEAD GASKET SET | MCB3512033 |
| | | | | SINGLE HEAD GASKET SET | MCB3508054 |
| 3512 | 24Z 67Z CTE 1KZ | Generator Set 6WW CMJ FDR PTG YAK YAX ZAF | Wet Exhaust Manifolds | MAJOR OVERHAUL GASKET SET | MCB3512041 |
| | | | | IN CHASSIS GASKET SET | <i>IN DEVELOPMENT</i> |
| | | | | CYLINDER HEAD GASKET SET | MCB3512043 |
| | | | | SINGLE HEAD GASKET SET | MCB3508064 |
| 3512B | | Generator Set | Dry Ceramic Exhaust Manifolds | MAJOR OVERHAUL GASKET SET | MCB3512161 |
| | | | | IN CHASSIS GASKET SET | <i>IN DEVELOPMENT</i> |
| | | | | CYLINDER HEAD GASKET SET | MCB3512163 |
| | | | | SINGLE HEAD GASKET SET | MCB3516164 |
| 3512B | 1GZ 4AW 6GW 8RM CTB | Generator Set 6GW, 9G5, 9G8, BLF, BRK, CMC, ED5, ED8, FDE, FFR, GS6, JM3, JM4, LDE, LDF, PTF, PTM, YAM, YAN, YAY, YAZ, YBB, YBC, ZAH, ZAJ | Dry Exhaust Manifolds | MAJOR OVERHAUL GASKET SET | MCB3512091 |
| | | | | IN CHASSIS GASKET SET | <i>IN DEVELOPMENT</i> |
| | | | | CYLINDER HEAD GASKET SET | MCB3512093 |
| | | | | SINGLE HEAD GASKET SET | MCB3508064 |

Generator Set

| ENGINE MODEL | ENGINE SERIAL NUMBER | APPLICATION | COMMENTS | DESCRIPTION | PART NUMBER |
|--------------|---------------------------------|---------------------------------------------------------------------------------------------------------------------------------------------------------------------------------------------------------------------------------|----------------------------|---------------------------|-----------------------|
| 3512C | 1GZ 4AW 6GW 6WN 8RM | Generator Set 9H2 LDJ LDK LL9 LLT LYP RMS RRM SBG YBD | Dry Exhaust Manifolds | MAJOR OVERHAUL GASKET SET | MCB3512091 |
| | | | | IN CHASSIS GASKET SET | <i>IN DEVELOPMENT</i> |
| | | | | CYLINDER HEAD GASKET SET | MCB3512093 |
| | | | | SINGLE HEAD GASKET SET | MCB3508064 |
| 3516 | 5SJ 25Z 73Z | Generator Set | Dry Exhaust Manifolds | MAJOR OVERHAUL GASKET SET | MCB3516031 |
| | | | | IN CHASSIS GASKET SET | <i>IN DEVELOPMENT</i> |
| | | | | CYLINDER HEAD GASKET SET | MCB3516033 |
| | | | | SINGLE HEAD GASKET SET | MCB3508054 |
| 3516 | 5SJ | Generator Set | High Speed Phase II Engine | MAJOR OVERHAUL GASKET SET | MCB3516031 |
| | | | | IN CHASSIS GASKET SET | <i>IN DEVELOPMENT</i> |
| | | | | CYLINDER HEAD GASKET SET | <i>IN DEVELOPMENT</i> |
| | | | | SINGLE HEAD GASKET SET | <i>IN DEVELOPMENT</i> |
| 3516 | 25Z 73Z | Generator Set | Wet Exhaust Manifolds | MAJOR OVERHAUL GASKET SET | MCB3516041 |
| | | | | IN CHASSIS GASKET SET | <i>IN DEVELOPMENT</i> |
| | | | | CYLINDER HEAD GASKET SET | MCB3516043 |
| | | | | SINGLE HEAD GASKET SET | MCB3508064 |
| 3516B | 1NW 2JW 3NS 6HN 7RN | Generator Set 8NW, BMB, BPJ, CPA, DGP, EDG, EDP, ELE, FDN, FDX, FFM, GAR, GD3, GSA, GZS, GZT, GZY, JCH, JCN, JCY, JDE, LD4, LEK, PBR, PDR, YAP, YAR, YAT, YAW, YBT, YBW, ZAP, ZAR, ZBP, ZBR | Dry Exhaust Manifolds | MAJOR OVERHAUL GASKET SET | MCB3516091 |
| | | | | IN CHASSIS GASKET SET | <i>IN DEVELOPMENT</i> |
| | | | | CYLINDER HEAD GASKET SET | MCB3516093 |
| | | | | SINGLE HEAD GASKET SET | MCB3516074 |

Generator Set

| ENGINE MODEL | ENGINE SERIAL NUMBER | APPLICATION | COMMENTS | DESCRIPTION | PART NUMBER |
|--------------|--------------------------|--------------------------------------------------------------------------------------------------------|-----------------------------------------------|------------------------------|--------------------------|
| 3516C | 2JW 3NS 6HN 7RN | Generator Set EDY, GS2, HZS, JDH, JDJ, PRC, SBJ, SBK, SBM, SCJ, SCK, SEK, SF1, SFK, SKC | Dry Exhaust Manifolds | MAJOR OVERHAUL GASKET SET | MCB3516091 |
| | | | | IN CHASSIS GASKET SET | <i>IN DEVELOPMENT</i> |
| | | | | CYLINDER HEAD GASKET SET | MCB3516093 |
| | | | | SINGLE HEAD GASKET SET | MCB3516074 |
| D398 | 35Z | Generator | GC=Graphite Composite Cylinder Head Gasket | MAJOR OVERHAUL GASKET SET | MCB398021 MCB398021GC |
| | | | | IN CHASSIS GASKET SET | MCB398032 MCB398032GC |
| | | | | CYLINDER HEAD GASKET SET | MCB398023 MCB398023GC |
| | | | | SINGLE HEAD GASKET SET | MCB399014 MCB399014GC |
| | | | *Water Shielded Manifold | MCB399044* MCB399044GC | |
| | | | **Water Cooled Manifold | MCB399144** MCB399144GC | |



Marine Engines

| ENGINE MODEL | ENGINE SERIAL NUMBER | APPLICATION | COMMENTS | DESCRIPTION | PART NUMBER |
|--------------|----------------------------------------|-------------|--------------------------------------------------------------------------------------------------------------------------------------------------------------------------------------------------------------------------------|------------------------------|-----------------------|
| 3116 | 1SK 4KG | Marine | *For Expansion Tank units order Qty-1 M-2107440 Expansion Tank Gasket Set +For Aux Water Pump units order Qty-1 M-2107445 Water Lines Gasket Set and Qty-1 M-2107439 Aux Water Pump Gasket Set | MAJOR OVERHAUL GASKET SET | MCB3116041+ |
| | | | | IN CHASSIS GASKET SET | MCB3116042+ |
| | | | | CYLINDER HEAD GASKET SET | MCB3116043*+ |
| 3126 | 1ZJ 4EZ 6MK 6SR 8NM NSW | Marine | *For Expansion Tank units order Qty-1 M-2107440 Expansion Tank Gasket Set +For Aux Water Pump units order Qty-1 M-2107445 Water Lines Gasket Set and Qty-1 M-2107439 Aux Water Pump Gasket Set | MAJOR OVERHAUL GASKET SET | MCB3126041+ |
| | | | | IN CHASSIS GASKET SET | MCB3126042+ |
| | | | | CYLINDER HEAD GASKET SET | MCB3126043*+ |
| 3126B | 3GS 9ZF | Marine | *For Expansion Tank units order Qty-1 M-2107440 Expansion Tank Gasket Set +For Aux Water Pump units order Qty-1 M-2107445 Water Lines Gasket Set and Qty-1 M-2107439 Aux Water Pump Gasket Set | MAJOR OVERHAUL GASKET SET | MCB3126051*+ |
| | | | | IN CHASSIS GASKET SET | MCB3126052*+ |
| | | | | CYLINDER HEAD GASKET SET | MCB3126053*+ |
| C7 | C7B C7X M7G | Marine | *For Expansion Tank units order Qty-1 M-2107440 Expansion Tank Gasket Set +For Aux Water Pump units order Qty-1 M-2107445 Water Lines Gasket Set and Qty-1 M-2107439 Aux Water Pump Gasket Set | MAJOR OVERHAUL GASKET SET | MCB3126051*+ |
| | | | | IN CHASSIS GASKET SET | MCB3126052*+ |
| | | | | CYLINDER HEAD GASKET SET | MCB3126053*+ |
| 3208NA | 75V | Marine | Non-Turbocharged | MAJOR OVERHAUL GASKET SET | MCB3208041 |
| | | | | IN CHASSIS GASKET SET | <i>IN DEVELOPMENT</i> |
| | | | | CYLINDER HEAD GASKET SET | MCB3208043 |
| | | | | SINGLE HEAD GASKET SET | <i>IN DEVELOPMENT</i> |

Marine Engines

| ENGINE MODEL | ENGINE SERIAL NUMBER | APPLICATION | COMMENTS | DESCRIPTION | PART NUMBER |
|-----------------------------|--------------------------|-------------|------------------------------------------------------------------------------------------------------------------------------------------------|------------------------------|-----------------------|
| 3208T | 1Z 75V | Marine | Turbocharged Single Piece Exhaust Manifold Gaskets *For Aftercooler units order Qty-1 M-9X8569 Aftercooler Gasket Set | MAJOR OVERHAUL GASKET SET | MCB3208051* |
| | | | | IN CHASSIS GASKET SET | <i>IN DEVELOPMENT</i> |
| | | | | CYLINDER HEAD GASKET SET | MCB3208053* |
| | | | | SINGLE HEAD GASKET SET | MCB3208054* |
| 3208T | 1Z | Marine | Turbocharged Two Piece Metal Exhaust Manifold Gasket *For Aftercooled units order Qty-1 M-9X8569 Aftercooler Gasket Set | MAJOR OVERHAUL GASKET SET | MCB3208071* |
| | | | | IN CHASSIS GASKET SET | <i>IN DEVELOPMENT</i> |
| | | | | CYLINDER HEAD GASKET SET | MCB3208073* |
| | | | | SINGLE HEAD GASKET SET | MCB3208074* |
| 3304 | 05B | Marine | Non-Spacer Plated Turbocharged P.C. Engine *For Expansion Tank units order Qty-1 M-6V621 Heat Exchanger Gasket Set | MAJOR OVERHAUL GASKET SET | MCB3304171* |
| | | | | IN CHASSIS GASKET SET | MCB3304172* |
| | | | | CYLINDER HEAD GASKET SET | MCB3304173* |
| 3304 3304B | 1NS 1PS 8XL 13E | Marine | Spacer Plated Turbocharged D.I. Engine | MAJOR OVERHAUL GASKET SET | MCB3304161 |
| | | | | IN CHASSIS GASKET SET | MCB3304162 |
| | | | | CYLINDER HEAD GASKET SET | MCB3304163 |
| 3306 | 67D1-2863 | Marine | Non-Spacer Plated Turbocharged | MAJOR OVERHAUL GASKET SET | MCB3306311 |
| | | | | IN CHASSIS GASKET SET | MCB3306312 |
| | | | | CYLINDER HEAD GASKET SET | MCB3306313 |
| 3306 | 67D2864-Up | Marine | Spacer Plated Turbocharged | MAJOR OVERHAUL GASKET SET | MCB3306321 |
| | | | | IN CHASSIS GASKET SET | MCB3306322 |
| | | | | CYLINDER HEAD GASKET SET | MCB3306323 |

Marine Engines

| ENGINE MODEL | ENGINE SERIAL NUMBER | APPLICATION | COMMENTS | DESCRIPTION | PART NUMBER |
|-----------------------------|------------------------------------------------------|-------------|----------------------------------------------------------------------------------------------------------------------------------------------------------------------------------------------------|------------------------------|-----------------------|
| 3306 3306B | 1RS 9SL 84Z | Marine | Spacer Plated Turbocharged *For Aftercooled units order Qty-1 M-5P8772 Aftercooler Gasket Set +For Expansion Tank units order Qty-1 M-6V221 Heat Exchanger Gasket Set | MAJOR OVERHAUL GASKET SET | MCB3306331+ |
| | | | | IN CHASSIS GASKET SET | MCB3306332*+ |
| | | | | CYLINDER HEAD GASKET SET | MCB3306333*+ |
| C9 | C9A C9B C9J C9Y CSN X9X X9Y Z9X | Marine | *For Heat Exchanger units order Qty-1 MCBC9088 Heat Exchanger Gasket Set +Does NOT Contain Aftercooler Seals | MAJOR OVERHAUL GASKET SET | MCBC9081*+ |
| | | | | IN CHASSIS GASKET SET | MCBC9082*+ |
| | | | | CYLINDER HEAD GASKET SET | MCBC9083*+ |
| | | | | HEAT EXCHANGER GASKET SET | MCBC9088+ |
| 3196 | 2XR-1630 | Marine | "Scalloped" Edge Head Gasket | MAJOR OVERHAUL GASKET SET | MCBC12231 |
| | | | | IN CHASSIS GASKET SET | <i>IN DEVELOPMENT</i> |
| | | | | CYLINDER HEAD GASKET SET | MCBC12233 |
| 3196 | 2XR1631-5033 | Marine | "Straight" Edge Head Gasket | MAJOR OVERHAUL GASKET SET | MCBC12241 |
| | | | | IN CHASSIS GASKET SET | <i>IN DEVELOPMENT</i> |
| | | | | CYLINDER HEAD GASKET SET | MCBC12243 |
| C12 | 9HP1-904 | Marine | | MAJOR OVERHAUL GASKET SET | MCBC12241 |
| | | | | IN CHASSIS GASKET SET | <i>IN DEVELOPMENT</i> |
| | | | | CYLINDER HEAD GASKET SET | MCBC12243 |
| C12 | 9HP905 - up C1Z K1M NFL100 - up | Marine | | MAJOR OVERHAUL GASKET SET | MCBC12251 |
| | | | | IN CHASSIS GASKET SET | <i>IN DEVELOPMENT</i> |
| | | | | CYLINDER HEAD GASKET SET | MCBC12243 |

Marine Engines

| ENGINE MODEL | ENGINE SERIAL NUMBER | APPLICATION | COMMENTS | DESCRIPTION | PART NUMBER |
|--------------|----------------------|-------------|--------------------------------------------------------------------------------------|---------------------------|-----------------------|
| 3406A | 91U1-484 | Marine | | MAJOR OVERHAUL GASKET SET | MCB3406141 |
| | | | | IN CHASSIS GASKET SET | <i>IN DEVELOPMENT</i> |
| | | | | CYLINDER HEAD GASKET SET | <i>IN DEVELOPMENT</i> |
| 3406A | 91U721-Up | Marine | | MAJOR OVERHAUL GASKET SET | MCB3406131 |
| | | | | IN CHASSIS GASKET SET | MCB3406132 |
| | | | | CYLINDER HEAD GASKET SET | MCB3406133 |
| 3406B | 4TB1-3481 | Marine | | MAJOR OVERHAUL GASKET SET | MCB3406081 |
| | | | | IN CHASSIS GASKET SET | MCB3406082 |
| | | | | CYLINDER HEAD GASKET SET | MCB3406083 |
| 3406C | 1SS 4TB3482-Up | Marine | | MAJOR OVERHAUL GASKET SET | MCB3406081 |
| | | | | IN CHASSIS GASKET SET | MCB3406082 |
| | | | | CYLINDER HEAD GASKET SET | MCB3406083 |
| 3406E | 9WR | Marine | 24 Bolt Flywheel Housing All Gasket Sets Include Heat Exchanger O-Rings | MAJOR OVERHAUL GASKET SET | MCB3406421 |
| | | | | IN CHASSIS GASKET SET | MCB3406422 |
| | | | | CYLINDER HEAD GASKET SET | MCB3406423 |
| C15 | RLA | Marine | | MAJOR OVERHAUL GASKET SET | MCBC15371 |
| | | | | IN CHASSIS GASKET SET | <i>IN DEVELOPMENT</i> |
| | | | | CYLINDER HEAD GASKET SET | MCBC15373 |

Marine Engines

| ENGINE MODEL | ENGINE SERIAL NUMBER | APPLICATION | COMMENTS | DESCRIPTION | PART NUMBER |
|--------------|-----------------------------------------------------------------------|-------------|----------------------------------------------------------------------------------------------------------------------------------------------------------------|---------------------------|--------------|
| C18 | C1J CKH CYN GEN GES J2K JKX KDT NAX NAY PLE T2P WKB | Marine | | MAJOR OVERHAUL GASKET SET | MCBC18151 |
| | | | | IN CHASSIS GASKET SET | MCBC18152 |
| | | | | CYLINDER HEAD GASKET SET | MCBC18153 |
| 3408 | 99U1-584 | Marine | | MAJOR OVERHAUL GASKET SET | MCB3408031 |
| | | | | IN CHASSIS GASKET SET | MCB3408032 |
| | | | | CYLINDER HEAD GASKET SET | MCB3408033 |
| 3408 | 99U585-4603 | Marine | | MAJOR OVERHAUL GASKET SET | MCB3408041 |
| | | | | IN CHASSIS GASKET SET | MCB3408042 |
| | | | | CYLINDER HEAD GASKET SET | MCB3408053 |
| | | | | SINGLE HEAD GASKET SET | MCB3408044 |
| 3408 | 78Z | Marine | *For Aftercooled units order Qty-1 M-1247567 Aftercooler Gasket Set +For Expansion Tank units order Qty-1 M-6V237 Expansion Tank Gasket Set | MAJOR OVERHAUL GASKET SET | MCB3408051+ |
| | | | | IN CHASSIS GASKET SET | MCB3408052*+ |
| | | | | CYLINDER HEAD GASKET SET | MCB3408053*+ |
| 3408B | 1LG 8RG1-107 99U4604-7598 | Marine | 19 Bolt Flywheel Housing | MAJOR OVERHAUL GASKET SET | MCB3408041 |
| | | | | IN CHASSIS GASKET SET | MCB3408042 |
| | | | | CYLINDER HEAD GASKET SET | MCB3408043 |
| | | | | SINGLE HEAD GASKET SET | MCB3408044 |
| 3408C | 1TS 8RG108-Up 99U7599-Up | Marine | 19 Bolt Flywheel Housing | MAJOR OVERHAUL GASKET SET | MCB3408041 |
| | | | | IN CHASSIS GASKET SET | MCB3408042 |
| | | | | CYLINDER HEAD GASKET SET | MCB3408043 |
| | | | | SINGLE HEAD GASKET SET | MCB3408044 |

Marine Engines

| ENGINE MODEL | ENGINE SERIAL NUMBER | APPLICATION | COMMENTS | DESCRIPTION | PART NUMBER |
|-----------------------------|---------------------------------|-------------|-------------------------------------------------------------------------------|------------------------------|-----------------------|
| 3412 3412C | 3JK 7BL 7HG 9BR 60M | Marine | *For Expansion Tank units order Qty-1 M-6V237 Expansion Tank Gasket Set | MAJOR OVERHAUL GASKET SET | MCB3412031* |
| | | | | IN CHASSIS GASKET SET | MCB3412032* |
| | | | | CYLINDER HEAD GASKET SET | MCB3412033* |
| | | | | SINGLE HEAD GASKET SET | MCB3412034* |
| 3412E | 9KS 9PW | Marine | | MAJOR OVERHAUL GASKET SET | MCB3412131 |
| | | | | IN CHASSIS GASKET SET | MCB3412132 |
| | | | | CYLINDER HEAD GASKET SET | MCB3412133 |
| 3508 | 69Z11-Up 96Y11-Up | Marine | Wet Exhaust Manifolds | MAJOR OVERHAUL GASKET SET | MCB3508061 |
| | | | | IN CHASSIS GASKET SET | <i>IN DEVELOPMENT</i> |
| | | | | CYLINDER HEAD GASKET SET | MCB3508063 |
| | | | | SINGLE HEAD GASKET SET | MCB3508064 |
| 3512 | 50Y 66Z | Marine | Wet Exhaust Manifolds | MAJOR OVERHAUL GASKET SET | MCB3512041 |
| | | | | IN CHASSIS GASKET SET | <i>IN DEVELOPMENT</i> |
| | | | | CYLINDER HEAD GASKET SET | MCB3512043 |
| | | | | SINGLE HEAD GASKET SET | MCB3508064 |
| 3512B | 3RS 3WS 4TN | Marine | Dry Exhaust Manifolds | MAJOR OVERHAUL GASKET SET | <i>IN DEVELOPMENT</i> |
| | | | | IN CHASSIS GASKET SET | <i>IN DEVELOPMENT</i> |
| | | | *Old EUI | SINGLE HEAD GASKET SET | MCB3516124* |
| | | | **New EUI | SINGLE HEAD GASKET SET | MCB3516164** |
| 3512B | 1PW 7HM 8EM 8RM | Marine | Dry Ceramic Exhaust Manifolds | MAJOR OVERHAUL GASKET SET | MCB3512161 |
| | | | | IN CHASSIS GASKET SET | <i>IN DEVELOPMENT</i> |
| | | | | CYLINDER HEAD GASKET SET | MCB3512163 |
| | | | | SINGLE HEAD GASKET SET | MCB3516164 |

Marine Engines

| ENGINE MODEL | ENGINE SERIAL NUMBER | APPLICATION | COMMENTS | DESCRIPTION | PART NUMBER |
|--------------|------------------------------------------------------|-------------|----------------------------------------------|---------------------------|-----------------------|
| 3512C | E3W E3X E3Y SLM T3P T3R TTC TTF | Marine | | MAJOR OVERHAUL GASKET SET | <i>IN DEVELOPMENT</i> |
| | | | | IN CHASSIS GASKET SET | <i>IN DEVELOPMENT</i> |
| | | | | CYLINDER HEAD GASKET SET | <i>IN DEVELOPMENT</i> |
| | | | | SINGLE HEAD GASKET SET | <i>IN DEVELOPMENT</i> |
| 3516 | 29Z 72Z | Marine | Wet Exhaust Manifolds | MAJOR OVERHAUL GASKET SET | MCB3516041 |
| | | | | IN CHASSIS GASKET SET | <i>IN DEVELOPMENT</i> |
| | | | | CYLINDER HEAD GASKET SET | MCB3516043 |
| | | | | SINGLE HEAD GASKET SET | MCB3508064 |
| 3516 | 4MJ150-Up | Marine | Dry Ceramic Exhaust Manifolds | MAJOR OVERHAUL GASKET SET | MCB3516141 |
| | | | | IN CHASSIS GASKET SET | <i>IN DEVELOPMENT</i> |
| | | | | CYLINDER HEAD GASKET SET | MCB3516143 |
| | | | | SINGLE HEAD GASKET SET | MCB3516144 |
| 3516 | 2FW 3SS 3SX 8CN 8KN 9AN | Marine | Dry Ceramic Exhaust Manifolds New EUI | MAJOR OVERHAUL GASKET SET | MCB3516161 |
| | | | | IN CHASSIS GASKET SET | <i>IN DEVELOPMENT</i> |
| | | | | CYLINDER HEAD GASKET SET | MCB3516163 |
| | | | | SINGLE HEAD GASKET SET | MCB3516164 |
| 3516B | 2FW 3SS 3SX 8CN 8KN 9AN | Marine | Dry Exhaust Manifolds | MAJOR OVERHAUL GASKET SET | <i>IN DEVELOPMENT</i> |
| | | | | IN CHASSIS GASKET SET | <i>IN DEVELOPMENT</i> |
| | | | | CYLINDER HEAD GASKET SET | <i>IN DEVELOPMENT</i> |
| | | | | SINGLE HEAD GASKET SET | <i>IN DEVELOPMENT</i> |

Marine Engines

| ENGINE MODEL | ENGINE SERIAL NUMBER | APPLICATION | COMMENTS | DESCRIPTION | PART NUMBER |
|--------------|----------------------------------------|-------------|-----------------------|---------------------------|-----------------------|
| 3516B | 2FW 3SS 3SX 8CN 8KN 9AN | Marine | Wet Exhaust Manifolds | MAJOR OVERHAUL GASKET SET | <i>IN DEVELOPMENT</i> |
| | | | | IN CHASSIS GASKET SET | <i>IN DEVELOPMENT</i> |
| | | | | CYLINDER HEAD GASKET SET | MCB3516123 |
| | | | | SINGLE HEAD GASKET SET | MCB3516124 |
| D342 | 32B1-2268 | Marine | Non-Spacer Plated | MAJOR OVERHAUL GASKET SET | MCB342061 |
| | | | | IN CHASSIS GASKET SET | MCB342062 |
| | | | | CYLINDER HEAD GASKET SET | MCB342063 |
| | | | | SINGLE HEAD GASKET SET | <i>IN DEVELOPMENT</i> |
| D353 | 47B1-469 | Marine | Non-Spacer Plated | MAJOR OVERHAUL GASKET SET | MCB353031 |
| | | | | IN CHASSIS GASKET SET | MCB353032 |
| | | | | CYLINDER HEAD GASKET SET | MCB353033 |
| | | | | SINGLE HEAD GASKET SET | <i>IN DEVELOPMENT</i> |
| D353 | 47B470-4207 | Marine | Non-Spacer Plated | MAJOR OVERHAUL GASKET SET | MCB353061 |
| | | | | IN CHASSIS GASKET SET | MCB353062 |
| | | | | CYLINDER HEAD GASKET SET | MCB353063 |
| | | | | SINGLE HEAD GASKET SET | MCB353064 |
| D353 | 47B470-Up | Marine | Spacer Plated | MAJOR OVERHAUL GASKET SET | MCB353071 |
| | | | | IN CHASSIS GASKET SET | MCB353072 |
| | | | | CYLINDER HEAD GASKET SET | MCB353073 |
| | | | | SINGLE HEAD GASKET SET | <i>IN DEVELOPMENT</i> |

Marine Engines

| ENGINE MODEL | ENGINE SERIAL NUMBER | APPLICATION | COMMENTS | DESCRIPTION | PART NUMBER |
|--------------|----------------------|-------------|------------------------------------------------|------------------------------|----------------------------|
| D379 | 69B1227-Up | Marine | GC=Graphite Composite Cylinder Head Gasket | MAJOR OVERHAUL GASKET SET | MCB379041 MCB379041GC |
| | | | | IN CHASSIS GASKET SET | MCB379042 MCB379042GC |
| | | | | CYLINDER HEAD GASKET SET | MCB379043 MCB379043GC |
| | | | *Water Shielded Manifold | SINGLE HEAD GASKET SET | MCB399044* |
| | | | **Water Cooled Manifold | SINGLE HEAD GASKET SET | MCB399144** |
| D398 | 67B1391-Up | Marine | GC=Graphite Composite Cylinder Head Gasket | MAJOR OVERHAUL GASKET SET | MCB398061 MCB398061GC |
| | | | | IN CHASSIS GASKET SET | MCB398062 MCB398062GC |
| | | | | CYLINDER HEAD GASKET SET | MCB398063 MCB398063GC |
| | | | | SINGLE HEAD GASKET SET | MCB399014 MCB399014GC |
| | | | *Water Shielded Manifold | SINGLE HEAD GASKET SET | MCB399044* MCB399044GC |
| | | | **Water Cooled Manifold | SINGLE HEAD GASKET SET | MCB399144** MCB399144GC |
| D399 | 91B253-Up | Marine | GC= Graphite Composite Cylinder Head Gasket | MAJOR OVERHAUL GASKET SET | MCB399031 MCB399031GC |
| | | | | IN CHASSIS GASKET SET | MCB399032 MCB399032GC |
| | | | | CYLINDER HEAD GASKET SET | MCB399033 MCB399033GC |
| | | | | SINGLE HEAD GASKET SET | MCB399014 MCB399014GC |
| | | | *Water Shielded Manifold | SINGLE HEAD GASKET SET | MCB399044* MCB399044GC |
| | | | **Water Cooled Manifold | SINGLE HEAD GASKET SET | MCB399144** MCB399144GC |

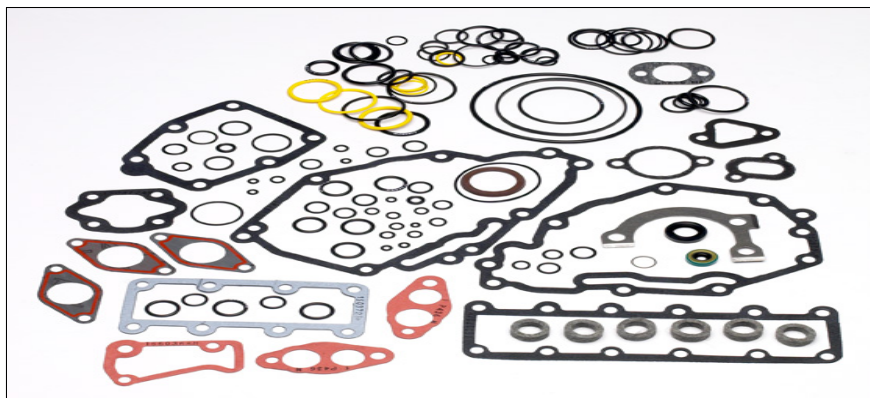

Natural Gas Engines

| ENGINE MODEL | ENGINE SERIAL NUMBER | APPLICATION | COMMENTS | DESCRIPTION | PART NUMBER |
|--------------|---------------------------------|-------------|------------------------------------------------------------------------------------------------------------------------------------------|---------------------------|-------------|
| G3304 | 1R6 37Y | | Non-Turbocharged "Long Valve" Engines | MAJOR OVERHAUL GASKET SET | MCB3304151 |
| | | | | IN CHASSIS GASKET SET | MCB3304152 |
| | | | | CYLINDER HEAD GASKET SET | MCB3304153 |
| G3306 | 3FC 7Y291-Up G6X | | NA & Turbocharged Spacer Plated "Long Valve" Engines *For Expansion Tank units order Qty-1 M-6V621 Heat Exchanger Gasket Set | MAJOR OVERHAUL GASKET SET | MCB3306341* |
| | | | | IN CHASSIS GASKET SET | MCB3306342* |
| | | | | CYLINDER HEAD GASKET SET | MCB3306343* |
| G3406 | 1RK 4FD | | Non-Turbocharged Spacer Plated | MAJOR OVERHAUL GASKET SET | MCB3406221 |
| | | | | IN CHASSIS GASKET SET | MCB3406222 |
| | | | | CYLINDER HEAD GASKET SET | MCB3406223 |
| G3406 | 1RK 4FD R7E KAR | | Turbocharged With or Without Aftercooler Spacer Plated "Short Valve" Engines | MAJOR OVERHAUL GASKET SET | MCB3406261 |
| | | | | IN CHASSIS GASKET SET | MCB3406262 |
| | | | | CYLINDER HEAD GASKET SET | MCB3406263 |
| G3406 | 1RK 4FD R7E KAR | | Turbocharged Spacer Plated "Long Valve Engines" | MAJOR OVERHAUL GASKET SET | MCB3406561 |
| | | | | IN CHASSIS GASKET SET | MCB3406562 |
| | | | | CYLINDER HEAD GASKET SET | MCB3406563 |
| G3408 | 3WR 6FW 6NB 6RJ 8YR | | Turbocharged Aftercooled "Short Valve" Engines | MAJOR OVERHAUL GASKET SET | MCB3408261 |
| | | | | IN CHASSIS GASKET SET | MCB3408262 |
| | | | | CYLINDER HEAD GASKET SET | MCB3408263 |

Natural Gas Engines

| ENGINE MODEL | ENGINE SERIAL NUMBER | APPLICATION | COMMENTS | DESCRIPTION | PART NUMBER |
|--------------|-----------------------------------------------|-------------|-------------------------------------------------------------|-------------------------------------------------|------------------------|
| G3408 | 3WR 6FW 6NB 6RJ 8YR BAZ | | Turbocharged | MAJOR OVERHAUL GASKET SET | MCB3408561 |
| | | | Aftercooled | IN CHASSIS GASKET SET | MCB3408562 |
| | | | "Long Valve" Engines | CYLINDER HEAD GASKET SET | MCB3408563 |
| G3412 | 3NK 6ZM 7DB 8LW 5KR R7A KAP | | Aftercooled "Short Valve" Engines | MAJOR OVERHAUL GASKET SET | MCB3412111 |
| | | | | IN CHASSIS GASKET SET | MCB3412112 |
| | | | | CYLINDER HEAD GASKET SET | MCB3412113 |
| | | | | SINGLE HEAD GASKET SET | MCB3412114 |
| G3412 | 3NK 6ZM 7DB 8LW 5KR R7A KAP | | Turbocharged Aftercooled "Long Valve" Engines | MAJOR OVERHAUL GASKET SET | MCB3412211 |
| | | | | IN CHASSIS GASKET SET | MCB3412212 |
| | | | | CYLINDER HEAD GASKET SET | MCB3412213 |
| G3508 | 2JF | | Wet Exhaust Manifold Magneto | MAJOR OVERHAUL GASKET SET | MCB3508031 |
| | | | | IN CHASSIS GASKET SET | <i>IN DEVELOPMENT</i> |
| | | | | CYLINDER HEAD GASKET SET | MCB3508033 |
| | | | | SINGLE HEAD GASKET SET | MCB3500NG |
| | | | *For Engines With Dry Ceramic Exhaust Manifolds | SINGLE HEAD GASKET SET | MCB3516114* |
| G3508 | 4WD 9TG DLR N8A N8B WPM WPN | Industrial | Wet Exhaust Manifold EIS | MAJOR OVERHAUL GASKET SET | MCB3508041 |
| | | | | IN CHASSIS GASKET SET | <i>IN DEVELOPMENT</i> |
| | | | | CYLINDER HEAD GASKET SET | MCB3508043 |
| | | | | SINGLE HEAD GASKET SET | MCB3500NG |
| | | | | *For Engines with Dry Ceramic Exhaust Manifolds | SINGLE HEAD GASKET SET |

Natural Gas Engines

| ENGINE MODEL | ENGINE SERIAL NUMBER | APPLICATION | COMMENTS | DESCRIPTION | PART NUMBER |
|--------------|----------------------------------------|------------------------------|-------------------------------------------------|---------------------------|-------------|
| G3512 | 4KC | | Wet Exhaust Manifold Magneto | MAJOR OVERHAUL GASKET SET | MCB3512011 |
| | | | | IN CHASSIS GASKET SET | MCB3512012 |
| | | | | CYLINDER HEAD GASKET SET | MCB3512013 |
| | | | | SINGLE HEAD GASKET SET | MCB3500NG |
| | | | *For Engines with Dry Ceramic Exhaust Manifolds | SINGLE HEAD GASKET SET | MCB3516114* |
| G3512 | CTM | Generator MSN= CRN CSP | Wet Exhaust Manifold EIS | MAJOR OVERHAUL GASKET SET | MCB3512021 |
| | | | | IN CHASSIS GASKET SET | MCB3512022 |
| | | | | CYLINDER HEAD GASKET SET | MCB3512023 |
| | | | | SINGLE HEAD GASKET SET | MCB3500NG |
| | | | *For Engines with Dry Ceramic Exhaust Manifolds | SINGLE HEAD GASKET SET | MCB3516114* |
| G3512 | 5JD 6JW 7NJ GNS WPP WPR | Industrial | Wet Exhaust Manifold EIS | MAJOR OVERHAUL GASKET SET | MCB3512021 |
| | | | | IN CHASSIS GASKET SET | MCB3512022 |
| | | | | CYLINDER HEAD GASKET SET | MCB3512023 |
| | | | | SINGLE HEAD GASKET SET | MCB3500NG |
| | | | *For Engines with Dry Ceramic Exhaust Manifolds | SINGLE HEAD GASKET SET | MCB3516114* |
| G3512 | 5ZZ CTM | Generator MSN= 7SZ CRN | Dry Exhaust Manifold Late EIS | MAJOR OVERHAUL GASKET SET | MCB3512111 |
| | | | | IN CHASSIS GASKET SET | MCB3512112 |
| | | | | CYLINDER HEAD GASKET SET | MCB3512113 |
| | | | | SINGLE HEAD GASKET SET | MCB3500NG |
| | | | *For Engines with Dry Ceramic Exhaust Manifolds | SINGLE HEAD GASKET SET | MCB3516114* |

Natural Gas Engines

| ENGINE MODEL | ENGINE SERIAL NUMBER | APPLICATION | COMMENTS | DESCRIPTION | PART NUMBER |
|--------------|----------------------------------------------------------------------------------|--------------------------------------------------------------------------------------|-------------------------------------------------|---------------------------|-------------|
| G3512 | 5JD 7NJ | Industrial | Dry Exhaust Manifold Late EIS | MAJOR OVERHAUL GASKET SET | MCB3512111 |
| | | | | IN CHASSIS GASKET SET | MCB3512112 |
| | | | | CYLINDER HEAD GASKET SET | MCB3512113 |
| | | | | SINGLE HEAD GASKET SET | MCB3500NG |
| | | | *For Engines with Dry Ceramic Exhaust Manifolds | SINGLE HEAD GASKET SET | MCB3516114* |
| G3516 | 3RC | Industrial | Wet Exhaust Manifold Magneto | MAJOR OVERHAUL GASKET SET | MCB3516011 |
| | | | | IN CHASSIS GASKET SET | MCB3516012 |
| | | | | CYLINDER HEAD GASKET SET | MCB3516013 |
| | | | | SINGLE HEAD GASKET SET | MCB3500NG |
| | | | *For Engines with Dry Ceramic Exhaust Manifolds | SINGLE HEAD GASKET SET | MCB3516114* |
| G3516 | 8BZ CTL E64 E66 E67 E68 L6K L6L L6M L6N ZAZ ZBA | Generator MSN= CPG CSZ E62 E6N E6Y E6Z L6A L6E L6F L6G | Wet Exhaust Manifold EIS | MAJOR OVERHAUL GASKET SET | MCB3516021 |
| | | | | IN CHASSIS GASKET SET | MCB3516022 |
| | | | | CYLINDER HEAD GASKET SET | MCB3516023 |
| | | | | SINGLE HEAD GASKET SET | MCB3500NG |
| | | | | | |
| G3516 | 4EK 5PN 8LD 8PW N6A N6B N6C WPS WPT WPW | Industrial | Wet Exhaust Manifold EIS | MAJOR OVERHAUL GASKET SET | MCB3516021 |
| | | | | IN CHASSIS GASKET SET | MCB3516022 |
| | | | | CYLINDER HEAD GASKET SET | MCB3516023 |
| | | | | SINGLE HEAD GASKET SET | MCB3500NG |
| | | | | | |

Natural Gas Engines

| ENGINE MODEL | ENGINE SERIAL NUMBER | APPLICATION | COMMENTS | DESCRIPTION | PART NUMBER |
|---------------|--------------------------------------|--------------------------------------------|-------------------------------------------------|---------------------------|-----------------------|
| G3516 | E66 L6K L6L L6N ZBA | Generator MSN= E6Y L6A L6E L6G | Dry Exhaust Manifold Late EIS | MAJOR OVERHAUL GASKET SET | MCB3516111 |
| | | | | IN CHASSIS GASKET SET | MCB3516112 |
| | | | | CYLINDER HEAD GASKET SET | MCB3516113 |
| | | | | SINGLE HEAD GASKET SET | MCB3500NG |
| | | | *For Engines with Dry Ceramic Exhaust Manifolds | SINGLE HEAD GASKET SET | MCB3516114* |
| G3516 | 4EK 8LD | Industrial | Dry Exhaust Manifold Late EIS | MAJOR OVERHAUL GASKET SET | MCB3516111 |
| | | | | IN CHASSIS GASKET SET | MCB3516112 |
| | | | | CYLINDER HEAD GASKET SET | MCB3516113 |
| | | | | SINGLE HEAD GASKET SET | MCB3500NG |
| | | | *For Engines with Dry Ceramic Exhaust Manifolds | SINGLE HEAD GASKET SET | MCB3516114* |
| G3516B | 7EZ CEY CTW L6R L6S ZBB ZBC | Generator MSN= CME CSC L6H L6J | Dry Exhaust Manifold ECM | MAJOR OVERHAUL GASKET SET | MCB3516211 |
| | | | | IN CHASSIS GASKET SET | <i>IN DEVELOPMENT</i> |
| | | | | CYLINDER HEAD GASKET SET | MCB3516213 |
| G3516B | JEF N6E | Industrial | Dry Exhaust Manifold ECM | MAJOR OVERHAUL GASKET SET | MCB3516211 |
| | | | | IN CHASSIS GASKET SET | <i>IN DEVELOPMENT</i> |
| | | | | CYLINDER HEAD GASKET SET | MCB3516213 |
| | | | | SINGLE HEAD GASKET SET | M-3550764 |
| G3520B | BGW CWD GET GLF GZP | Generator Set Industrial | | MAJOR OVERHAUL GASKET SET | MCB3520011 |
| | | | | IN CHASSIS GASKET SET | MCB3520012 |
| | | | | CYLINDER HEAD GASKET SET | MCB3520013 |

Natural Gas Engines

| ENGINE MODEL | ENGINE SERIAL NUMBER | APPLICATION | COMMENTS | DESCRIPTION | PART NUMBER |
|--------------|----------------------|-------------|---------------------------------------------------------------------------------------------|---------------------------|--------------------------|
| G3520B | TPC | Petroleum | | MAJOR OVERHAUL GASKET SET | MCB3520011 |
| | | | | IN CHASSIS GASKET SET | MCB3520012 |
| | | | | CYLINDER HEAD GASKET SET | MCB3520013 |
| G342 | 71B | | Non-Spacer Plated | MAJOR OVERHAUL GASKET SET | MCB342071 |
| | | | | IN CHASSIS GASKET SET | MCB342072 |
| | | | | CYLINDER HEAD GASKET SET | MCB342073 |
| G342 | 71B | | Spacer Plated | MAJOR OVERHAUL GASKET SET | MCB342081 |
| | | | | IN CHASSIS GASKET SET | MCB342082 |
| | | | | CYLINDER HEAD GASKET SET | MCB342083 |
| G379 | 72B468-Up | | GC= Graphite Composite Cylinder Head Gasket Non-Turbocharged | MAJOR OVERHAUL GASKET SET | MCB379021 MCB379021GC |
| | | | | IN CHASSIS GASKET SET | MCB379022 MCB379022GC |
| | | | | CYLINDER HEAD GASKET SET | MCB379023 MCB379023GC |
| | | | | SINGLE HEAD GASKET SET | MCB399054 MCB399054GC |
| G379 | 72B468-Up | | GC=Graphite Composite Cylinder Head Gasket Turbocharged Aftercooled Engine | MAJOR OVERHAUL GASKET SET | MCB379031 MCB379031GC |
| | | | | IN CHASSIS GASKET SET | MCB379032 MCB379032GC |
| | | | | CYLINDER HEAD GASKET SET | MCB379033 MCB379033GC |
| | | | | SINGLE HEAD GASKET SET | MCB399054 MCB399054GC |
| G398 | 73B1-905 | | GC=Graphite Composite Cylinder Head Gasket Non-Turbocharged | MAJOR OVERHAUL GASKET SET | MCB398081 MCB398081GC |
| | | | | IN CHASSIS GASKET SET | <i>IN DEVELOPMENT</i> |
| | | | | CYLINDER HEAD GASKET SET | MCB398083 MCB398083GC |
| | | | | SINGLE HEAD GASKET SET | MCB399054 MCB399054GC |

Natural Gas Engines

| ENGINE MODEL | ENGINE SERIAL NUMBER | APPLICATION | COMMENTS | DESCRIPTION | PART NUMBER |
|--------------|----------------------|-------------|---------------------------------------------------------------------------------------------|------------------------------|--------------------------|
| G398 | 73B906-Up | | GC=Graphite Composite Cylinder Head Gasket Non-Turbocharged | MAJOR OVERHAUL GASKET SET | MCB398161 MCB398161GC |
| | | | | IN CHASSIS GASKET SET | MCB398162 MCB398162GC |
| | | | | CYLINDER HEAD GASKET SET | MCB398163 MCB398163GC |
| | | | | SINGLE HEAD GASKET SET | MCB399054 MCB399054GC |
| G398 | 73B906-Up | | GC=Graphite Composite Cylinder Head Gasket Turbocharged | MAJOR OVERHAUL GASKET SET | MCB398091 MCB398091GC |
| | | | | IN CHASSIS GASKET SET | MCB398092 MCB398092GC |
| | | | | CYLINDER HEAD GASKET SET | MCB398093 MCB398093GC |
| | | | | SINGLE HEAD GASKET SET | MCB399054 MCB399054GC |
| G399 | 49C261-Up | | GC=Graphite Composite Cylinder Head Gasket Non-Turbocharged | MAJOR OVERHAUL GASKET SET | MCB399121 MCB399121GC |
| | | | | IN CHASSIS GASKET SET | MCB399122 MCB399122GC |
| | | | | CYLINDER HEAD GASKET SET | MCB399123 MCB399123GC |
| | | | | SINGLE HEAD GASKET SET | MCB399054 MCB399054GC |
| G399 | 49C261-Up | | GC=Graphite Composite Cylinder Head Gasket Turbocharged Aftercooled Engine | MAJOR OVERHAUL GASKET SET | MCB399131 MCB399131GC |
| | | | | IN CHASSIS GASKET SET | MCB399132 MCB399132GC |
| | | | | CYLINDER HEAD GASKET SET | MCB399133 MCB399133GC |
| | | | | SINGLE HEAD GASKET SET | MCB399054 MCB399054GC |

We are adding new products regularly.....

AG Tractors

| MACHINE MODEL | MACHINE SERIAL NUMBER | ENGINE MODEL | ENGINE SERIAL NUMBER | COMMENTS | DESCRIPTION | PART NUMBER |
|---------------------------------|-----------------------|--------------|----------------------|-------------------|---------------------------|----------------|
| CH65 CH65B CH65C CH65D | 2ZJ 7YC | 3306 | 8Z | Spacer Plated | MAJOR OVERHAUL GASKET SET | MCB3306451 |
| | | | | Turbocharged | IN CHASSIS GASKET SET | IN DEVELOPMENT |
| | | | | D.I. Engine | CYLINDER HEAD GASKET SET | MCB3306453 |
| | | | | | | |
| STEIGER® | | 3306 | 66D12370-26831 | Non-Spacer Plated | MAJOR OVERHAUL GASKET SET | MCB3306191 |
| | | | | P.C. Engine | IN CHASSIS GASKET SET | IN DEVELOPMENT |
| | | | | | CYLINDER HEAD GASKET SET | IN DEVELOPMENT |
| STEIGER® | | 3306 | 66D26832-UP | Spacer Plated | MAJOR OVERHAUL GASKET SET | MCB3306211 |
| | | | | P.C. Engine | IN CHASSIS GASKET SET | IN DEVELOPMENT |
| | | | | | CYLINDER HEAD GASKET SET | IN DEVELOPMENT |
| STEIGER® | | 3406 | 6TB3571-Up | Spacer Plated | MAJOR OVERHAUL GASKET SET | MCB3406211 |
| | | | | D.I. Engine | IN CHASSIS GASKET SET | IN DEVELOPMENT |
| | | | | | CYLINDER HEAD GASKET SET | IN DEVELOPMENT |

© Steiger is a registered trademark of Case IH Inc.



On Highway Truck Engines

| ENGINE MODEL | ENGINE SERIAL NUMBER | | COMMENTS | DESCRIPTION | PART NUMBER |
|--------------|----------------------|-----|---------------------------------------------------------------------------------------------------------------------------|---------------------------|-------------|
| 3116 | 2FR | 2BK | ATAAC (Air to Air Aftercooled) MUI and EUI Engines | MAJOR OVERHAUL GASKET SET | MCB3116011 |
| | 3RJ | 5JZ | | IN CHASSIS GASKET SET | MCB3116012 |
| | 5RM | 7AG | | | |
| | 7JL | 7SF | | | |
| | 8WL | 9CJ | | | |
| | 9GK | 9LN | | | |
| | 9YN | CSM | | | |
| 3126 | 1BW | | HEUI® Engine 2 Valves per Cylinder Head | MAJOR OVERHAUL GASKET SET | MCB3126121 |
| | 1WM | | | IN CHASSIS GASKET SET | MCB3126122 |
| | 4ES | | | CYLINDER HEAD GASKET SET | MCB3126123 |
| | 7LZ | | | | |
| | 8HW | | | | |
| 3126 | 6PZ | | HEUI® Engine 3 Valves per Cylinder Head For Military units order QTY-1 M-2223910 Rear Crankshaft Seal | MAJOR OVERHAUL GASKET SET | MCB3126091 |
| | 7JZ | | | IN CHASSIS GASKET SET | MCB3126092 |
| | 8SZ | | | CYLINDER HEAD GASKET SET | MCB3126093 |
| 3126B | 1AJ | | HEUI® Engine 3 Valves per Cylinder Head Dry Flywheel Housings <i>Only</i> | MAJOR OVERHAUL GASKET SET | MCB3126091 |
| | 5GL | | | IN CHASSIS GASKET SET | MCB3126092 |
| | 7AS | | | CYLINDER HEAD GASKET SET | MCB3126093 |
| | 8YL | | | | |
| | BKD | | | | |
| 3126E | 9SZ | | 3 Valves per Cylinder Head Dry Flywheel Housings <i>Only</i> | MAJOR OVERHAUL GASKET SET | MCB3126091 |
| | CRP | | | IN CHASSIS GASKET SET | MCB3126092 |
| | CKM | | | CYLINDER HEAD GASKET SET | MCB3126093 |
| | DPF | | | | |
| | G3E | | | | |
| | HEP | | | | |
| | LEF | | | | |
| C7 | FML | FMM | | MAJOR OVERHAUL GASKET SET | MCBC7011 |
| | JRT | KAL | | IN CHASSIS GASKET SET | MCBC7012 |
| | LBM | NPH | | CYLINDER HEAD GASKET SET | MCBC7013 |
| | RMF | SAP | | | |
| | TSK | WAX | | | |
| | YPG | | | | |

*HEUI is a registered trademark of Caterpillar Inc.

On Highway Truck Engines

| ENGINE MODEL | ENGINE SERIAL NUMBER | | COMMENTS | DESCRIPTION | PART NUMBER |
|--------------|----------------------|--|------------------------------------------------------------------------------------------------------------------------------------------|---------------------------|-------------|
| C7 | C7S | | | MAJOR OVERHAUL GASKET SET | MCBC7041 |
| | | | | IN CHASSIS GASKET SET | MCBC7042 |
| | | | | CYLINDER HEAD GASKET SET | MCBC7043 |
| 3208NA | 32Y 40S 51Z | | Non-Turbocharged Engine | MAJOR OVERHAUL GASKET SET | MCB3208011 |
| | | | | IN CHASSIS GASKET SET | MCB3208012 |
| | | | | CYLINDER HEAD GASKET SET | MCB3208013 |
| | | | | SINGLE HEAD GASKET SET | MCB3208014 |
| 3208T | 2Z | | Turbocharged Engine | MAJOR OVERHAUL GASKET SET | MCB3208031 |
| | | | | IN CHASSIS GASKET SET | MCB3208032 |
| | | | | CYLINDER HEAD GASKET SET | MCB3208033 |
| | | | | SINGLE HEAD GASKET SET | MCB3208034 |
| 3306 | 63Z | | Non-Spacer Plated *For Aftercooled units order Qty-1 M-5P8772 Aftercooler Gasket Set | MAJOR OVERHAUL GASKET SET | MCB3306051 |
| | | | | IN CHASSIS GASKET SET | MCB3306052* |
| | | | | CYLINDER HEAD GASKET SET | MCB3306053* |
| 3306 | 76R2779-Up | | Spacer Plated P.C. Engine Turbocharged *For Aftercooled units order Qty-1 M-5P8772 Aftercooler Gasket Set | MAJOR OVERHAUL GASKET SET | MCB3306081 |
| | | | | IN CHASSIS GASKET SET | MCB3306082* |
| | | | | CYLINDER HEAD GASKET SET | MCB3306083* |
| 3306B | 5KD 63Z | | D.I. Engine Turbocharged JWAC (Jacket Water Aftercooled) *For Aftercooled units order Qty-1 M-5P8772 Aftercooler Gasket Set | MAJOR OVERHAUL GASKET SET | MCB3306091 |
| | | | | IN CHASSIS GASKET SET | MCB3306092* |
| | | | | CYLINDER HEAD GASKET SET | MCB3306093* |

On Highway Truck Engines

| ENGINE MODEL | ENGINE SERIAL NUMBER | | COMMENTS | DESCRIPTION | PART NUMBER |
|--------------|-----------------------------------------------|--|------------------------------------------------------------------------|---------------------------|-------------|
| 3306B | 5KD 63Z | | D.I. Engine ATAAC (Air to Air Aftercooled) Turbocharged | MAJOR OVERHAUL GASKET SET | MCB3306441 |
| | | | | IN CHASSIS GASKET SET | MCB3306442 |
| | | | | CYLINDER HEAD GASKET SET | MCB3306443 |
| 3306C | 3KS 7RJ 9TL | | D.I. Engine ATAAC (Air to Air Aftercooled) Turbocharged | MAJOR OVERHAUL GASKET SET | MCB3306441 |
| | | | | IN CHASSIS GASKET SET | MCB3306442 |
| | | | | CYLINDER HEAD GASKET SET | MCB3306443 |
| C9 | 9DG CKP ETK LFE LFR MTB SRB | | *For Isolated Oil Pan units order QTY-1 M-1931167 Oil Pan Gasket | MAJOR OVERHAUL GASKET SET | MCBC9011* |
| | | | | IN CHASSIS GASKET SET | MCBC9012* |
| | | | | CYLINDER HEAD GASKET SET | MCBC9013 |
| C10 | 2PN 3CS1-718 8YS1-5388 | | <u>ALL</u> Contain M-1873306 "Scalloped" Edge Head Gasket | MAJOR OVERHAUL GASKET SET | MCBC12011* |
| | | | | IN CHASSIS GASKET SET | MCBC10012* |
| | | | | CYLINDER HEAD GASKET SET | MCBC10013* |
| C10 | 3CS719-Up 8YS5389-Up | | <u>ALL</u> Contain M-1873307 "Straight" Edge Head Gasket | MAJOR OVERHAUL GASKET SET | MCBC12021* |
| | | | | IN CHASSIS GASKET SET | MCBC10022* |
| | | | | CYLINDER HEAD GASKET SET | MCBC10023* |
| C12 | 1YN 2KS1-388 9NS1-16227 | | <u>ALL</u> Contain M-1873306 "Scalloped" Edge Head Gasket | MAJOR OVERHAUL GASKET SET | MCBC12011* |
| | | | | IN CHASSIS GASKET SET | MCBC10012* |
| | | | | CYLINDER HEAD GASKET SET | MCBC10013* |

On Highway Truck Engines

| ENGINE MODEL | ENGINE SERIAL NUMBER | | COMMENTS | DESCRIPTION | PART NUMBER | |
|--------------|-------------------------------------------------------------|--|--------------------------------------------------------------------|-------------------------------------------------------|------------------------------|------------------------------|
| C12 | 2KS389-Up 8YF 9NS16228-Up 9SM CPD MBL TME | | <u>ALL</u> Contain M-1873307 "Straight" Edge Head Gasket | MAJOR OVERHAUL GASKET SET | MCBC12021* | |
| | | | | IN CHASSIS GASKET SET | MCBC10022* | |
| | | | | CYLINDER HEAD GASKET SET | MCBC10023* | |
| C13 | KCB JAM | | | MAJOR OVERHAUL GASKET SET | MCBC13021** MCBC13021GC** | |
| | | | | * CONTAINS M-1095308 Oil Pan Gasket | IN CHASSIS GASKET SET | MCBC13012* MCBC13012GC* |
| | | | | ** CONTAINS M-2173673 Oil Pan Isolator Seal | IN CHASSIS GASKET SET | MCBC13022** MCBC13022GC** |
| | | | | GC = Graphite Composite Cylinder Head Gasket | CYLINDER HEAD GASKET SET | MCBC13013 MCBC13013GC |
| C13 | LEE | | GC = Graphite Composite Cylinder Head Gasket | MAJOR OVERHAUL GASKET SET | MCBC13031 MCBC13031GC | |
| | | | | IN CHASSIS GASKET SET | MCBC13032 MCBC13032GC | |
| | | | | CYLINDER HEAD GASKET SET | MCBC13033 MCBC13033GC | |
| 3406A | 92U1-5943 | | w/ Oil Lube Feed Through Studs | MAJOR OVERHAUL GASKET SET | MCB3406041 | |
| | | | | IN CHASSIS GASKET SET | MCB3406042 | |
| | | | | CYLINDER HEAD GASKET SET | MCB3406043 | |
| | | | <u>Non-Baffle</u> Plated Pan | BEARING ROLL IN GASKET SET | MCB3406019 | |
| | | | <u>Baffle</u> Plated Pan | BEARING ROLL IN GASKET SET | MCB3406029 | |
| 3406A | 92U5944-Up | | | MAJOR OVERHAUL GASKET SET | MCB3406031 | |
| | | | | IN CHASSIS GASKET SET | MCB3406032 | |
| | | | | CYLINDER HEAD GASKET SET | MCB3406033 | |
| | | | <u>Non-Baffle</u> Pleaded Pan | BEARING ROLL IN GASKET SET | MCB3406019 | |
| | | | <u>Baffle</u> Pleaded Pan | BEARING ROLL IN GASKET SET | MCB3406029 | |

On Highway Truck Engines

| ENGINE MODEL | ENGINE SERIAL NUMBER | | COMMENTS | DESCRIPTION | PART NUMBER |
|--------------|------------------------------------------------------------------------|--|-------------------------------------------------------------------------------------------|----------------------------|-------------|
| 3406B | 4MG 7FB | | JWAC (Jacket Water Aftercooled) | MAJOR OVERHAUL GASKET SET | MCB3406051 |
| | | | | IN CHASSIS GASKET SET | MCB3406052 |
| | | | | CYLINDER HEAD GASKET SET | MCB3406053 |
| | | | <u>Non-Baffle</u> Pleaded Pan | BEARING ROLL IN GASKET SET | MCB3406019 |
| | | | <u>Baffle</u> Pleaded Pan | BEARING ROLL IN GASKET SET | MCB3406029 |
| 3406B | 2EK 3ZJ1-16181 4CK1-845 4MG 5KJ1-7799 5YG 7FB 8TC | | ATAAC (Air to Air Aftercooled) | MAJOR OVERHAUL GASKET SET | MCB3406061 |
| | | | | IN CHASSIS GASKET SET | MCB3406062 |
| | | | | CYLINDER HEAD GASKET SET | MCB3406063 |
| | | | <u>Non-Baffle</u> Pleaded Pan | BEARING ROLL IN GASKET SET | MCB3406019 |
| | | | <u>Baffle</u> Pleaded Pan | BEARING ROLL IN GASKET SET | MCB3406029 |
| 3406C | 3ZJ16182-60112 4CK846-Up 5KJ7800-Up | | ATAAC (Air to Air Aftercooled) 19 Bolt Flywheel Housing | MAJOR OVERHAUL GASKET SET | MCB3406111 |
| | | | | IN CHASSIS GASKET SET | MCB3406112 |
| | | | | CYLINDER HEAD GASKET SET | MCB3406113 |
| | | | <u>Non-Baffle</u> Pleaded Pan | BEARING ROLL IN GASKET SET | MCB3406019 |
| | | | <u>Baffle</u> Pleaded Pan | BEARING ROLL IN GASKET SET | MCB3406029 |
| 3406C | 3ZJ60113-Up | | ATAAC (Air to Air Aftercooled) 24 Bolt Flywheel Housing Round Exhaust Ports | MAJOR OVERHAUL GASKET SET | MCB3406271 |
| | | | | IN CHASSIS GASKET SET | MCB3406272 |
| | | | | CYLINDER HEAD GASKET SET | MCB3406273 |
| | | | <u>Non-Baffle</u> Pleaded Pan | BEARING ROLL IN GASKET SET | MCB3406019 |
| | | | <u>Baffle</u> Pleaded Pan | BEARING ROLL IN GASKET SET | MCB3406029 |

On Highway Truck Engines

| ENGINE MODEL | ENGINE SERIAL NUMBER | | COMMENTS | DESCRIPTION | PART NUMBER |
|--------------|---------------------------------|--|----------------------------------------------------------------------------------------------------------------------------------------------------------------------------------------------------------|----------------------------|-------------|
| 3406C | 8PN | | ATAAC (Air to Air Aftercooled) | MAJOR OVERHAUL GASKET SET | MCB3406271 |
| | | | 24 Bolt Flywheel Housing | IN CHASSIS GASKET SET | MCB3406272 |
| | | | Round Exhaust Ports | CYLINDER HEAD GASKET SET | MCB3406273 |
| | | | <u>Non-Baffle</u> Pleaded Pan | BEARING ROLL IN GASKET SET | MCB3406019 |
| | | | <u>Baffle</u> Pleaded Pan | BEARING ROLL IN GASKET SET | MCB3406029 |
| 3406E | 5EK 6TS | | Contains M-3590908 Cylinder Head Gasket | MAJOR OVERHAUL GASKET SET | MCB3406461 |
| | | | | IN CHASSIS GASKET SET | MCB3406462 |
| | | | | CYLINDER HEAD GASKET SET | MCB3406463 |
| 3406E | 1LW 1MM 2WS 5DS 6TS | | Molded Valve Cover Gaskets <u>ALL</u> Contain M-3590908 Cylinder Head Gasket | MAJOR OVERHAUL GASKET SET | MCB3406471 |
| | | | | IN CHASSIS GASKET SET | MCB3406472 |
| | | | | CYLINDER HEAD GASKET SET | MCB3406473 |
| C15 | 6NZ 9NZ MBN | | <u>ALL</u> Contain M-3590908 Cylinder Head Gasket **Does <u>NOT</u> Contain M-1685248 Oil Pan Isolator Seal <u>*CONTAINS</u> M-1685248 Oil Pan Isolator Seal | MAJOR OVERHAUL GASKET SET | MCBC15091** |
| | | | | MAJOR OVERHAUL GASKET SET | MCBC15111* |
| | | | | IN CHASSIS GASKET SET | MCBC15092** |
| | | | | IN CHASSIS GASKET SET | MCBC15112* |
| | | | | CYLINDER HEAD GASKET SET | MCBC15093 |
| C15 | SDP | | <u>ONLY Contains</u> M-3044925 Rocker Cover Isolation Seal <i>Verify Correct Rocker Cover Seals with ESN and AR Number</i> | MAJOR OVERHAUL GASKET SET | MCBC15321 |
| | | | | IN CHASSIS GASKET SET | MCBC15322 |
| | | | | CYLINDER HEAD GASKET SET | MCBC15323 |

On Highway Truck Engines

| ENGINE MODEL | ENGINE SERIAL NUMBER | | COMMENTS | DESCRIPTION | PART NUMBER | |
|------------------|----------------------|--|---------------------------------------------------------|--------------------------------------------------------------|--------------------------|-------------|
| C15 ACERT | BXS MXS NXS | | | MAJOR OVERHAUL GASKET SET | MCBC15211 | |
| | | | | *CONTAINS M-1685248 Oil Pan Isolator Seal | IN CHASSIS GASKET SET | MCBC15212* |
| | | | | **Does NOT Contain M-1685248 Oil Pan Isolator Seal | IN CHASSIS GASKET SET | MCBC15222** |
| | | | | | CYLINDER HEAD GASKET SET | MCBC15213 |
| C18 | CJP MDP MEP | | **Includes Qty-1 M-1685248 Oil Pan Isolator Seal | MAJOR OVERHAUL GASKET SET | MCBC18141** | |
| | | | | IN CHASSIS GASKET SET | MCBC18142** | |
| | | | | CYLINDER HEAD GASKET SET | MCBC18143 | |
| 3408 | 28V1-427 | | w/ Oil Lube Feed Through Studs | MAJOR OVERHAUL GASKET SET | MCB3408081 | |
| | | | | IN CHASSIS GASKET SET | MCB3408082 | |
| | | | | CYLINDER HEAD GASKET SET | MCB3408083 | |
| 3408 | 28V428-Up | | | MAJOR OVERHAUL GASKET SET | MCB3408091 | |
| | | | | IN CHASSIS GASKET SET | MCB3408092 | |
| | | | | CYLINDER HEAD GASKET SET | MCB3408093 | |

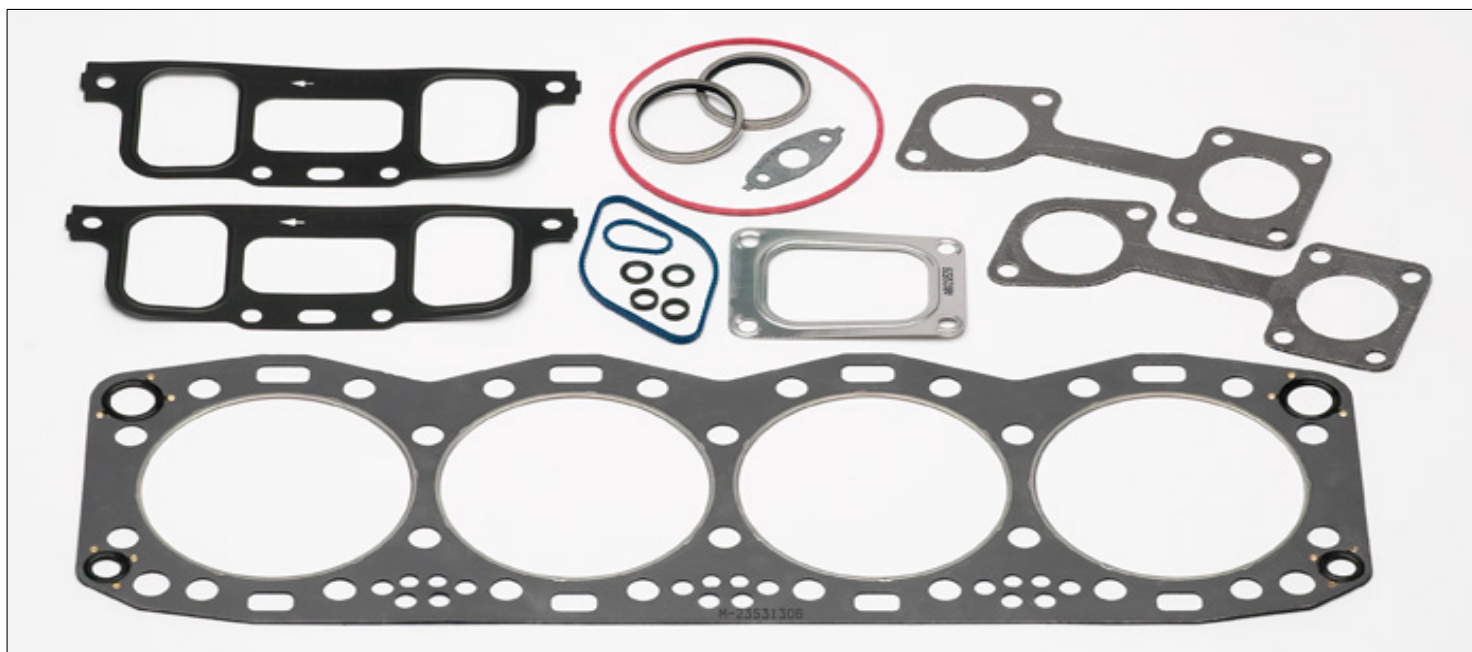

Hardware Kits

Exhaust Stud Kits

| ENGINE MODEL | CONTENTS | | COMMENTS | PART NUMBER |
|--------------|----------|--------------------------|-----------------------------|-------------|
| | QTY | DESCRIPTION | | |
| 3306 | 10 | Taperlock Studs | | MCB3306SK |
| | 2 | Manifold Studs | | |
| | 12 | Manifold Locknuts | | |
| C9 | 12 | Manifold Studs | | MCBC9ESK |
| | 6 | Manifold Spacers | | |
| | 12 | Stud Washers | | |
| | 12 | Manifold Locknuts | | |
| C10 | 12 | Taperlock Studs | C13 with Standard Manifold | MCBC12ESK |
| C12 | 12 | Manifold Spacers | | |
| C13 | 12 | Manifold Locknuts | | |
| 3406 A/B | 11 | Manifold Studs | | MCB3406SK |
| | 1 | Taperlock Stud (Short) | | |
| | 1 | Taperlock Stud (Long) | | |
| | 12 | Manifold Locknuts | | |
| 3406 C/E | 11 | Manifold Studs | | MCB3406ESK |
| | 1 | Taperlock Stud | | |
| | 12 | Manifold Locknuts | | |
| C15 | 11 | Manifold Studs | ACERT and Non-ACERT Engines | MCBC15ESK |
| | 1 | Taperlock Stud | | |
| | 1 | Manifold Spacers (Thin) | | |
| | 11 | Manifold Spacers (Thick) | | |
| | 12 | Manifold Washers | | |
| | 12 | Manifold Locknuts | | |
| C16 | 12 | Manifold Studs | | MCBC16ESK |
| | 1 | Taperlock Stud | | |
| | 1 | Manifold Spacers (Thin) | | |
| | 12 | Manifold Spacers (Thick) | | |
| | 12 | Manifold Washers | | |
| | 12 | Manifold Locknuts | | |



Hardware Kits

Exhaust Hardware Kits

| ENGINE MODEL | CONTENTS | | COMMENTS | PART NUMBER |
|--------------------------------|-------------------|------------------------------|-------------------|-------------|
| | QTY | DESCRIPTION | | |
| 3406C | 11 | Manifold Studs | 3406C ONLY | MCB3406CHKT |
| | 1 | Taperlock Stud | | |
| | 1 | Manifold Spacers (Thin) | | |
| | 11 | Manifold Spacers (Thick) | | |
| | 12 | Manifold Washers | | |
| | 16 | Manifold Locknuts | | |
| | 4 | High Temp Turbocharger Bolts | | |
| 6 | Sleeve Assemblies | | | |
| 3406E C15 | 11 | Manifold Studs | Non-ACERT Engines | MCB3406EHKT |
| | 1 | Taperlock Stud | | |
| | 1 | Manifold Spacers (Thin) | | |
| | 11 | Manifold Spacers (Thick) | | |
| | 12 | Manifold Washers | | |
| | 12 | Manifold Locknuts | | |
| | 4 | High Temp Turbocharger Bolts | | |
| | 6 | Sleeve Assemblies | | |
| 6 | Hex Bolts | | | |
| C15 ACERT | 11 | Manifold Studs | ACERT Engines | MCBC15HKT |
| | 1 | Taperlock Stud | | |
| | 1 | Manifold Spacers (Thin) | | |
| | 11 | Manifold Spacers (Thick) | | |
| | 12 | Manifold Washers | | |
| | 16 | Manifold Locknuts | | |
| | 4 | High Temp Turbocharger Bolts | | |
| | 6 | Sleeve Assemblies | | |
| | 6 | Hex Bolts | | |
| | 4 | Taperlock Stud (Short) | | |
| | 4 | Taperlock Stud (Long) | | |



Hardware Kits

Cylinder Head Bolt Kits

| ENGINE MODEL | CONTENTS | | COMMENTS | PART NUMBER |
|--------------|----------|------------------------------|----------------------|-------------|
| | QTY | DESCRIPTION | | |
| C10 | 26 | Head Bolts | | MCBC12HBK |
| | 7 | Head Bolts | | |
| | 26 | Washer/Spacer | | |
| C12 | 26 | Head Bolts | | MCBC13HBK |
| | 8 | Head Bolts | | |
| | 26 | Washer/Spacer | | |
| C13 | 10 | Head Bolts - 215.9mm (8.5in) | ACERT and Non-ACERT | MCBC15HBK |
| | 16 | Head Bolts - 194mm (7.6in) | | |
| | 26 | Washer/Spacer | | |
| 3406E | 8 | Head Bolts | Single Cylinder Head | MCB3500HBK |
| | 8 | Washer/Spacer | | |

