



This completed pre-installation checklist must be submitted before any installation is scheduled.

Please email completed forms (or questions) to service-usa@eversys.com

Installation Site Information

Business Name: _____







Contact Name: _____

Street Address: _____

Contact Phone: _____

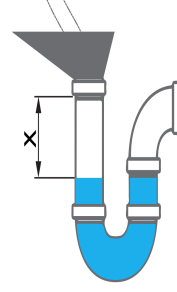
City / State / Zip: _____

Contact Email: _____

<p>Electrical</p>	 <p>L6-30R</p>	<p><u>Receptacle Requirements</u> - L6-30R within 36" of machine. - Single phase 208-240 volts 30 amps</p> <p>X to Y: _____ volts (208-240v) X to Ground: _____ volts (100-125v) Y to Ground: _____ volts (100-125v)</p> <p>Installed & Tested: YES <input type="checkbox"/> NO <input type="checkbox"/></p>		<p><u>Electrical Circuit Requirements</u> - Dedicated 30 amp circuit breaker.</p> <p>Circuit Breaker Number: _____</p> <p>Installed & Tested: YES <input type="checkbox"/> NO <input type="checkbox"/></p>
<p>Plumbing</p>		<p><u>Water Supply Requirements</u> - Shut-off valve with 3/8" compression fitting within 36" of machine. - Constant 30-60 psi line pressure. - Constant 1+ gallon/minute flow rate.</p> <p><u>Water Quality Requirements</u> Customer is responsible for maintaining water quality to the standards listed on p.34 of the Commissioning Manual</p> <p>Installed & Tested: YES <input type="checkbox"/> NO <input type="checkbox"/></p>		<p><u>Drain Requirements</u> - 1+ diameter hard pipe with drain cup within 36" of machine. - Rated to withstand 200°F liquids.</p> <p>- Air gap X to prevent possible backflow. - X = 4+ between drain hose and liquid.</p> <p>- Subject to local plumbing & health code requirements.</p> <p>Installed & Tested: YES <input type="checkbox"/> NO <input type="checkbox"/></p>
<p>Placement</p>		<p><u>Machine Placement</u> - 36" height clearance required to refill and/or remove hoppers. - See next page for countertop cutout.</p> <p>Confirmed: YES <input type="checkbox"/> NO <input type="checkbox"/></p>		<p><u>Accessories Placement</u> - (For 'm' machines) Milk fridge (22"d x 9"w x 16"h) within 36" of center of machine + 110v outlet available within 36" of fridge. - (For grounds chute option) Large cutout in the counter for a through chute.</p> <p>Confirmed: YES <input type="checkbox"/> NO <input type="checkbox"/></p>
<p>Misc.</p>		<p><u>Installation Day Supplies</u> - 2+ lbs of each coffee bean type (e.g., regular & decaf). - 2+ gallons of each milk type. - 2+ cups of each size.</p> <p>Confirmed: YES <input type="checkbox"/> NO <input type="checkbox"/></p>		<p><u>Network Connectivity</u> - Ethernet port within 36" of machine. - Live internet connection available.</p> <p>Installed & Tested: YES <input type="checkbox"/> NO <input type="checkbox"/></p>

NOTICE: If installation cannot be completed due to site conditions (e.g., incorrect utilities, lack of supplies for calibration, etc.), a **Penalty Charge of \$500 USD** will be assessed. This penalty will be assessed each time the installer visits and is unable to complete the installation.

I certify that the site is completely ready for installation:

Print Name _____

Signature _____

Date _____

Rev.	Description	Name, Date
------	-------------	------------

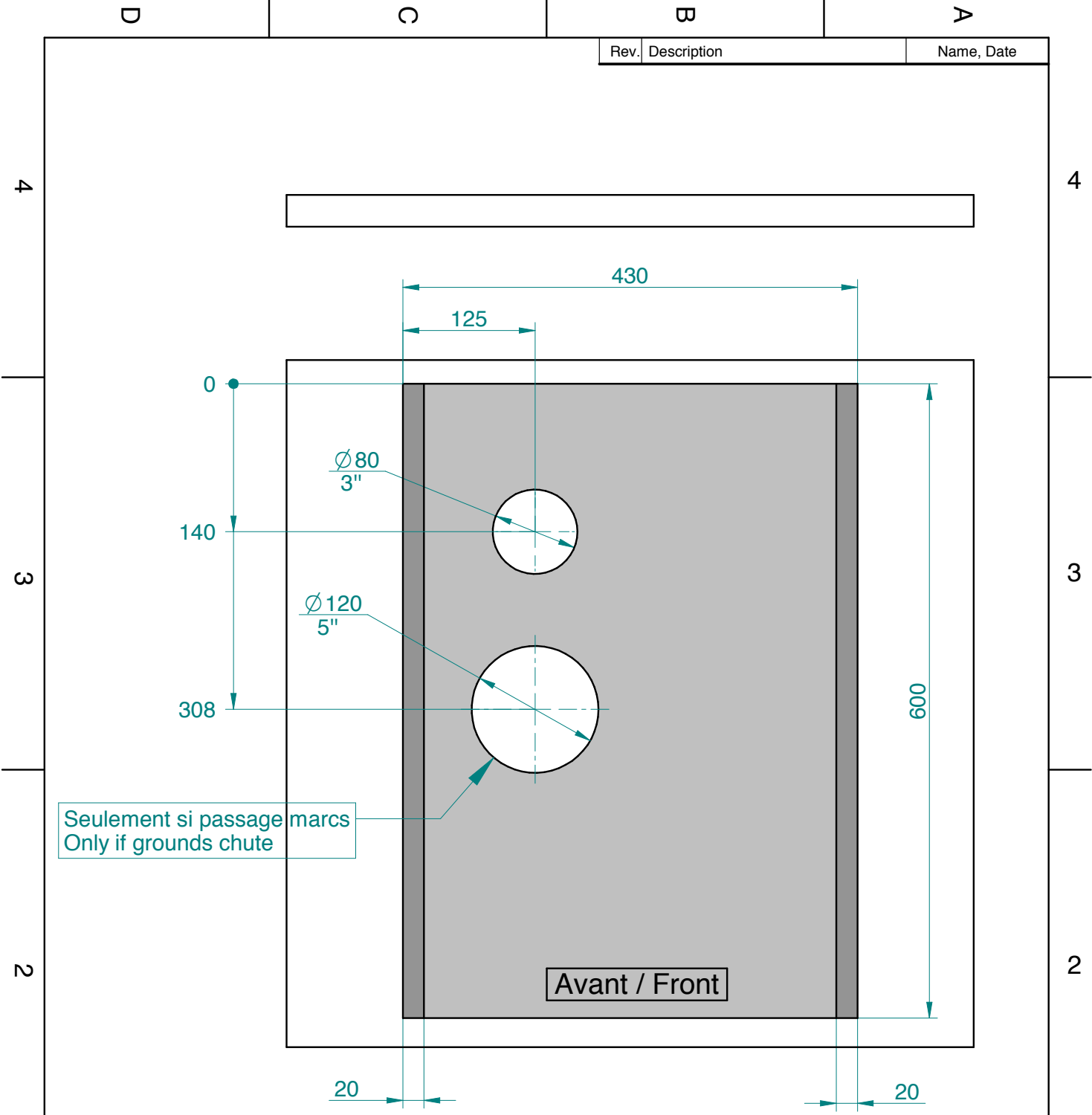

CAMEO C2 dimension 430x600mm
Foot dimension 20x600mm

	Material:		General tolerances		Scale
	Surface condition:		-		1:5
Designed by B. In-Albon 03.01.2018	Checked by -	Approved by	PDF creation date 03.01.2018	CAD file name 105324.dft	
Eversys AG www.eversys.ch Weight: 0.000kg	Installation openings Cameo Découpe installation Cameo			Revision	Sheet
	Drawing number 105 324		proA	1/1	A4



Eversys Water Specifications

Optimally, the water for the Eversys espresso machine should have the following properties:

Total Dissolved Solids 150 ppm

Total Hardness 3-5 gpg

Total Alkalinity 80 ppm

pH 7.0 gpg

Calcium Hardness 3-4 gpg

Total Chlorine <0.1 ppm

Free Chlorine <.05

Total Chlorides <30 ppm

Total Iron 0 mg/L

Silica not more than 5 mg/L

Sulfate 25-50 mg/L

Hydrogen Sulfide 0 mg/L

Manganese 0 mg/L

Nitrate 0 mg/L