

**CU50** Iris

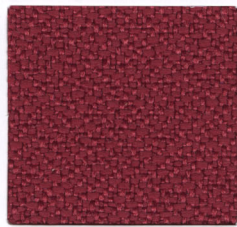

**CU63** Marsala

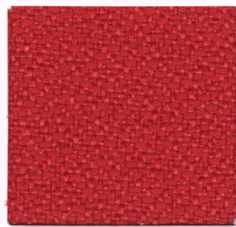

**CU67** Ruby



**CU47** Apricot



**CU27** Goldenrod

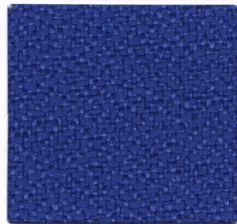

**CU09** Sapphire

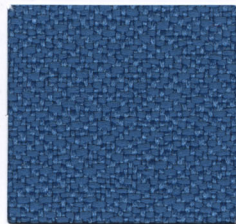

**CU97** Peacock



**CU83** Jade

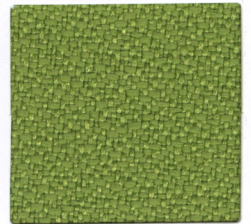

**CU84** Pear

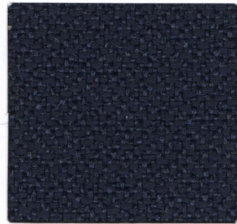

**CU98** Navy

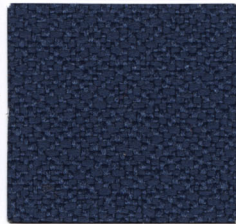

**CU06** Indigo

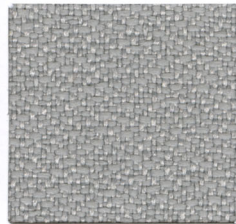

**CU03** Fog

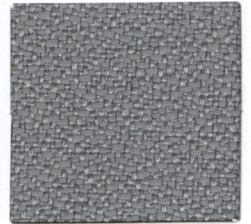

**CU22** Frost

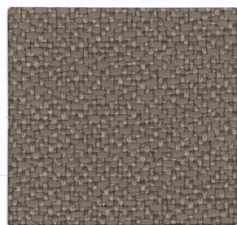

**CU24** Morel



**CU25** Bark



**CU49** Espresso



**CU19** Iron Ore



**CU10** Black

# Centurion Seating & Panel

<b>Application</b>	Seating/Panel
<b>Content</b>	100% Polyester
<b>Width</b>	54"
<b>Weight</b>	13 ounces per linear yard
<b>Backing</b>	Acrylic
<b>Abrasion</b>	750,000 double rubs (W)
<b>Flame Resistance</b>	ASTM E-84 (Tunnel Test), Class A or 1, NFPA 260 (UFAC Class 1), California TB 117-2013, Section 1 compliant, Compatible with California TB 133 (CAL 133) when ordered as an FC option.
<b>Maintenance</b>	W: Clean with water based shampoo or foam upholstery cleaner
<b>Manufacturer</b>	HON

**ACT Registered Certification** 

Multiple factors affect fabric durability and appearance retention, including end-user application and proper maintenance. Wyzenbeek results above 100,000 double rubs have not been shown to be a reliable indicator of increased fabric lifespan.