

# BARKLY SKIRT / #007

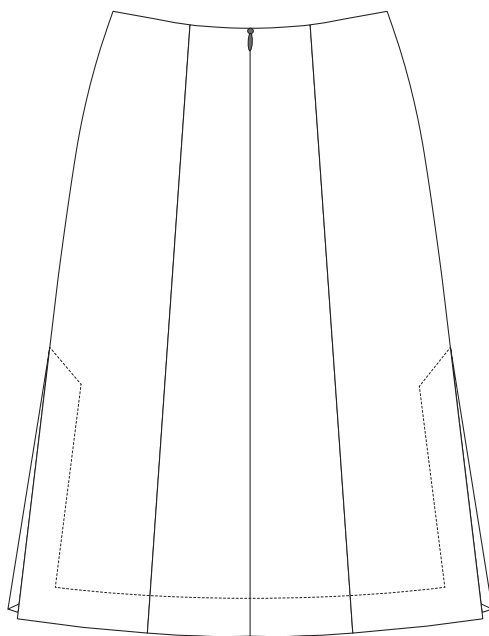
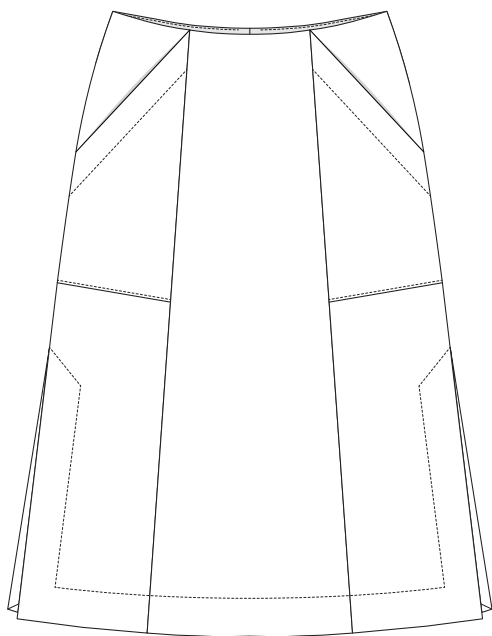
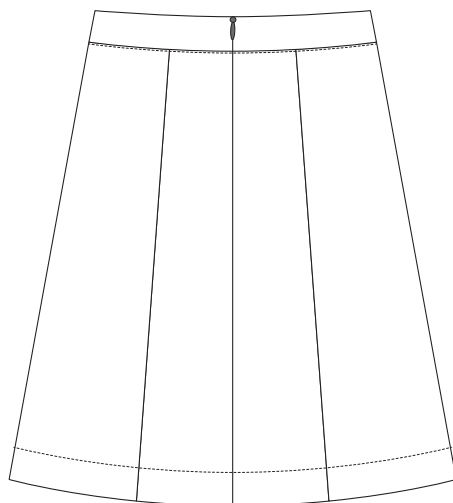
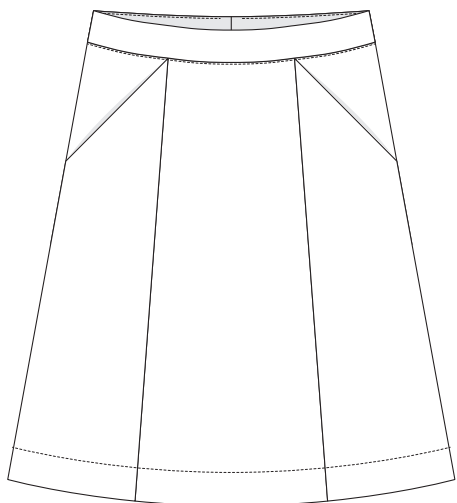

STYLE VARIATION  
KIT

IN THE  
FOLDS

# CONTENTS

MAKING STYLE VARIATIONS	3
STYLE VARIATION OPTIONS	4
HOW TO MAKE STYLE VARIATIONS	5

## PLEASE NOTE

---

*A few things to note before getting started:*

- *Due to the different requirements for a **waistband** and **waist facing**, the back pieces of View B are slightly smaller than the back pieces of View A at the waist. This is why for some of these variations you will need to combine the top and bottom of alternate styles, so that the piece will fit with the chosen waist treatment - waist facing or waistband.*
- *The instructions for combining style variations (Views C-H) is a bonus feature and therefore does not include **measurement charts** or **cutting plans** for each unique style. Use the cutting plans in the instructions for the original styles as a reference (pp 10-11), and use the fabric requirements on p 5 as a guide. Choose the option most closely aligned to your style choice. For example, for versions that include the longer length and hem splits (elements from View B), choose fabric requirements from View B, plus a little extra to be safe.*

# MAKING STYLE VARIATIONS

---

The **Barkly skirt** has been designed so that you can mix and match style elements to suit your preferences. You have options for the waist finish, pockets, and length/hemline.

## ORIGINAL VIEWS

---

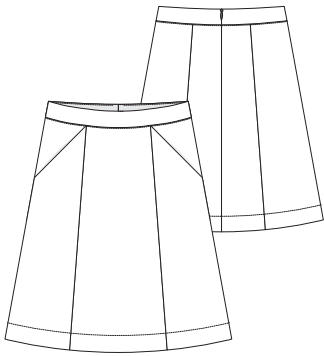

**VIEW A**

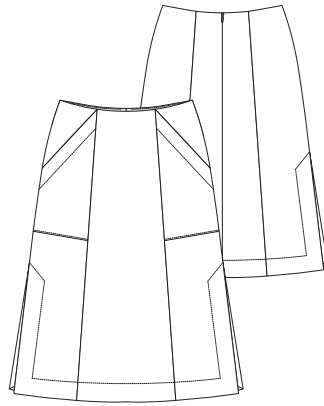

**VIEW B**

## ADDITIONAL VIEWS

---

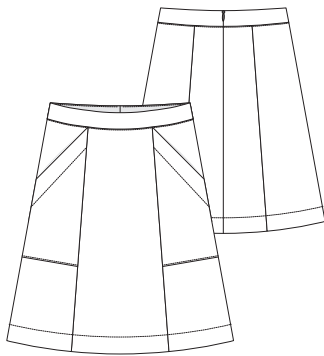

**VIEW C**

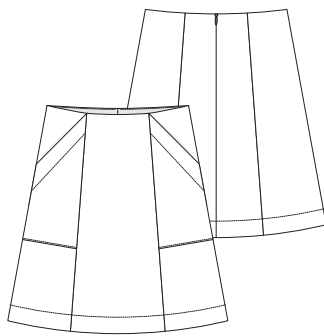

**VIEW D**

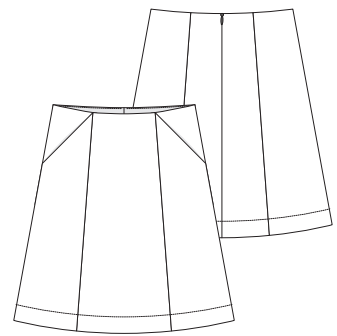

**VIEW E**

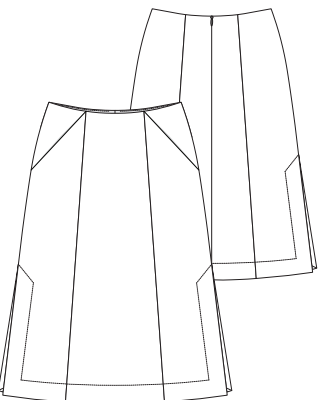

**VIEW F**

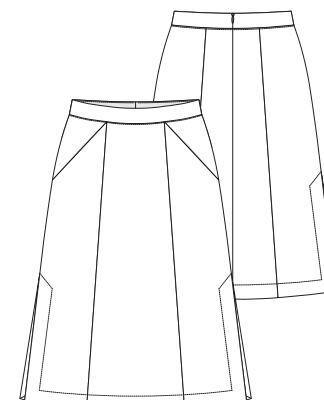

**VIEW G**

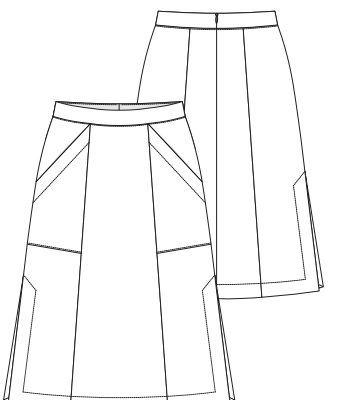

**VIEW H**

# STYLE VARIATION OPTIONS

---

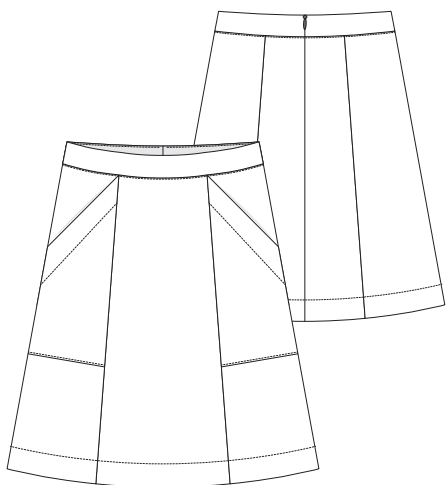

## VIEW C

The **Barkly skirt (View C)** has patch pockets (which are therefore optional), a shaped waistband and a hem facing.

## PIECES TO CUT - VIEW C

- 1 - Centre front panel - cut 1 on fold
- 13 (top) / 2 (bottom) - Side front panel - cut 1 pair
- 6 - Centre back panel - cut 1 pair
- 7 - Side back panel - cut 1 pair
- 8 - Front waistband - cut 2 on fold (block fused)
- 9 - Back waistband - cut 2 pairs (block fused)
- 10 - Front hem facing - cut 1 on fold
- 11 - Back hem facing - cut 1 on fold
- 14 - Patch pocket - cut 1 pair

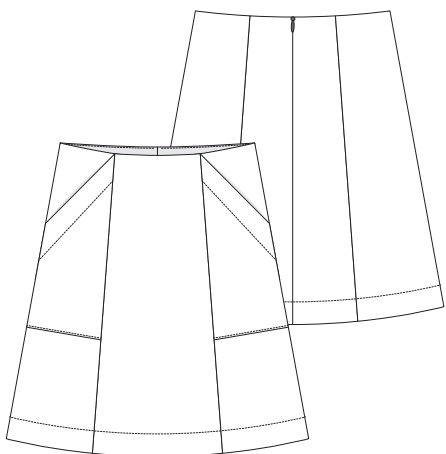

## VIEW D

The **Barkly skirt (View D)** has patch pockets (which are therefore optional), a waist facing and a hem facing.

## PIECES TO CUT - VIEW D

- 1 - Centre front panel - cut 1 on fold
- 13 (top) / 2 (bottom) - Side front panel - cut 1 pair
- 15 (top) / 6 (bottom) - Centre back panel - cut 1 pair
- 16 (top) / 7 (bottom) - Side back panel - cut 1 pair
- 10 - Front hem facing - cut 1 on fold
- 11 - Back hem facing - cut 1 on fold
- 14 - Patch pocket - cut 1 pair
- 17 - Front waist facing - cut 1 on fold (block fused)
- 18 - Back waist facing - cut 1 pair (block fused)

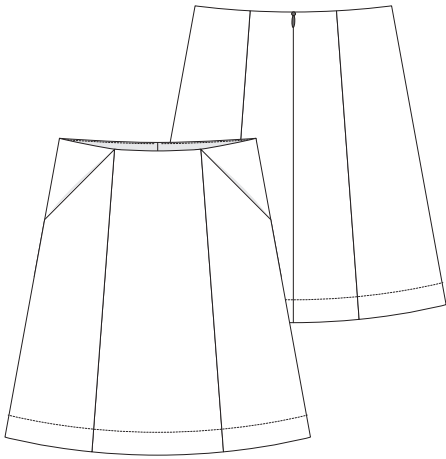

## VIEW E

The **Barkly skirt (View E)** has side slanted pockets that are inset in the side panels, a waist facing and a hem facing.

## PIECES TO CUT - VIEW E

- 1 - Centre front panel - cut 1 on fold
- 2 - Side front panel - cut 1 pair
- 3 - Pocket interfacing - cut 1 pair (fusing only)
- 4 - Pocket facing - cut 1 pair
- 5 - Pocket bag - cut 1 pair
- 15 (top) / 6 (bottom) - Centre back panel - cut 1 pair
- 16 (top) / 7 (bottom) - Side back panel - cut 1 pair
- 10 - Front hem facing - cut 1 on fold
- 11 - Back hem facing - cut 1 on fold
- 17 - Front waist facing - cut 1 on fold (block fused)
- 18 - Back waist facing - cut 1 pair (block fused)

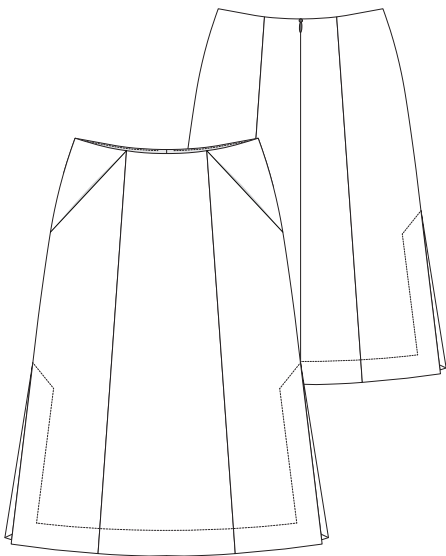

## VIEW F

The **Barkly skirt (View F)** has side slanted pockets that are inset in the side panels, a waist facing and side splits in the hem.

## PIECES TO CUT - VIEW F

- 12 - Centre front panel - cut 1 on fold
- 2 (top) / 13 (bottom) - Side front panel - cut 1 pair
- 3 - Pocket interfacing - cut 1 pair (fusing only)
- 4 - Pocket facing - cut 1 pair
- 5 - Pocket bag - cut 1 pair
- 15 - Centre back panel - cut 1 pair
- 16 - Side back panel - cut 1 pair
- 17 - Front waist facing - cut 1 on fold (block fused)
- 18 - Back waist facing - cut 1 pair (block fused)

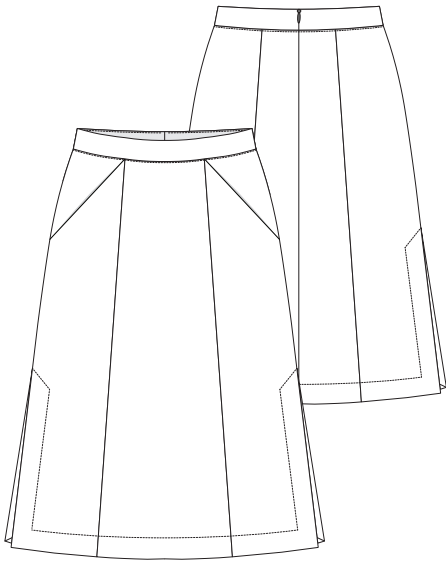

## PIECES TO CUT - VIEW G

- 12 - Centre front panel - cut 1 on fold
- 2 (top) / 13 (bottom) - Side front panel - cut 1 pair
- 3 - Pocket interfacing - cut 1 pair (fusing only)
- 4 - Pocket facing - cut 1 pair
- 5 - Pocket bag - cut 1 pair
- 6 (top) / 15 (bottom) - Centre back panel - cut 1 pair
- 7 (top) / 16 (bottom) - Side back panel - cut 1 pair
- 8 - Front waistband - cut 2 on fold (block fused)
- 9 - Back waistband - cut 2 pairs (block fused)

## VIEW G

The **Barkly skirt (View G)** has side slanted pockets that are inset in the side panels, a shaped waistband and side splits in the hem.

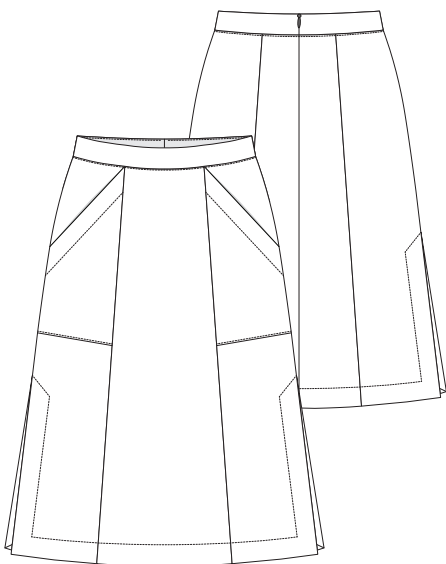

## PIECES TO CUT - VIEW H

- 12 - Centre front panel - cut 1 on fold
- 13 - Side front panel - cut 1 pair
- 14 - Patch pocket - cut 1 pair
- 6 (top) / 15 (bottom) - Centre back panel - cut 1 pair
- 7 (top) / 16 (bottom) - Side back panel - cut 1 pair
- 8 - Front waistband - cut 2 on fold (block fused)
- 9 - Back waistband - cut 2 pairs (block fused)

## VIEW H

The **Barkly skirt (View H)** has patch pockets (which are therefore optional), a shaped waistband and side splits in the hem.

# HOW TO MAKE STYLE VARIATIONS

---

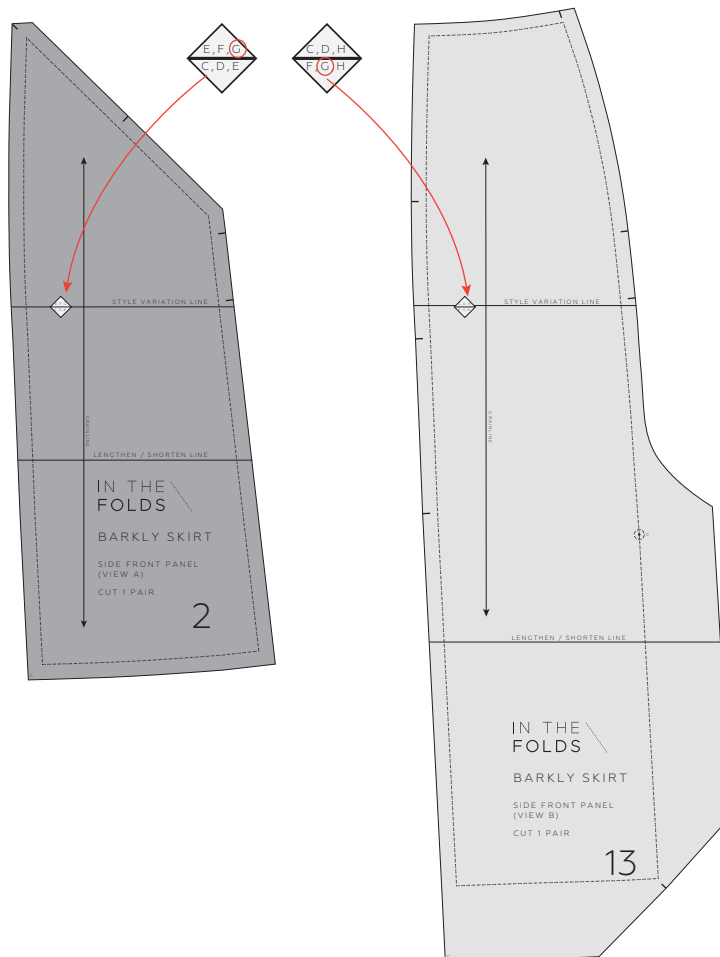

## STEP 1

Select the style variation you would like to make by referring to pp 4-6. By referring to the list of pieces to cut, look to your pattern and highlight the pieces (or sections of pieces) you will need to cut for your chosen style. Style variation options are marked on each pattern piece with a diamond shape and the letter of each style variation the piece applies to.

For example, if you are making View G, you will need to combine the SIDE FRONT PANEL pieces of the two styles (View A and View B) to make the piece for View G (example illustrated above). Looking at the STYLE VARIATION marking on the pattern (as well as the cutting list next to the style option), you will see that you need the top section of the SIDE FRONT PANEL (VIEW A) [2] and the bottom section of the SIDE FRONT PANEL (VIEW B) [13]. The pattern pieces have been marked in different shades in the example to assist you.

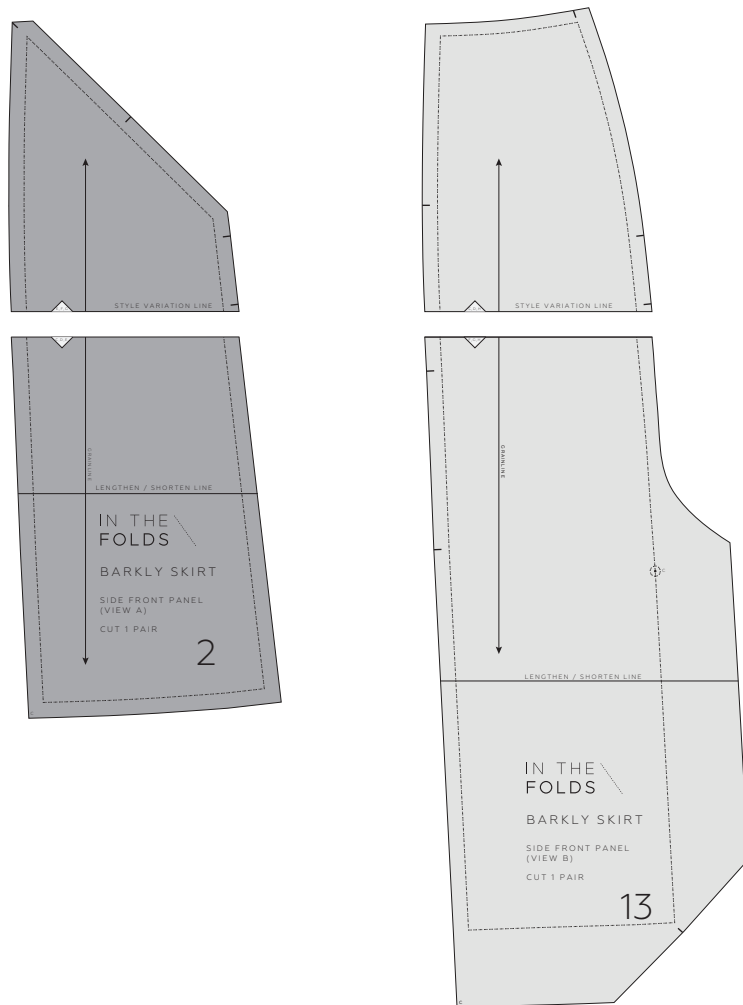

## STEP 2

Carefully cut through the STYLE VARIATION line on each pattern piece (labelling the section that does not have the pattern information on it, if you feel the need).

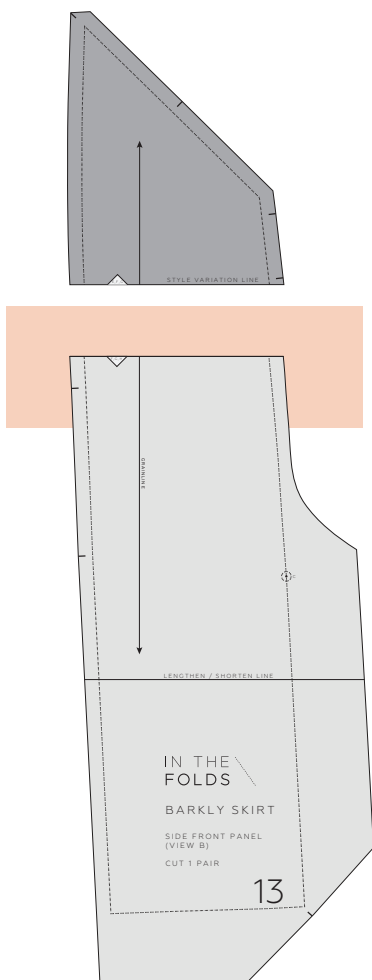
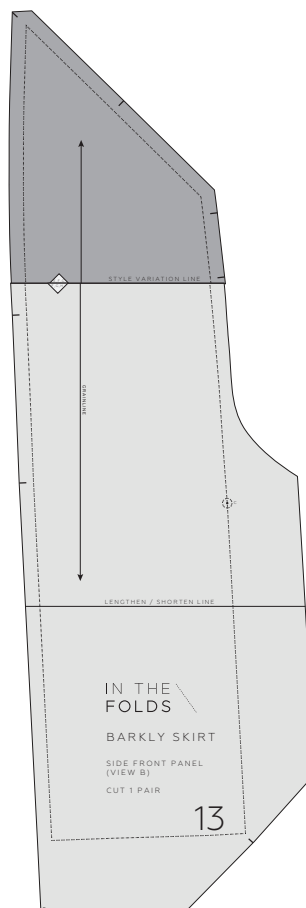

**a****b****STEP 3**

Take the sections that you need and stick them together to create one pattern piece. For example, in the case of View G, we are taking the top section of the SIDE FRONT PANEL (VIEW A) [2] and the bottom section of the SIDE FRONT PANEL (VIEW B) [13].

**a** It can be difficult to stick two pieces of paper together without an overlap. Glue / tape a piece of backing paper to the cut edge of one section.

**b** Attach the other section of the pattern to the backing paper, lining up the cut edges. Trim off any excess paper from the sides.

---

I'D LOVE TO SEE  
WHAT YOU'VE MADE.

*Find me on Instagram @inthefolds  
and tag your make with #barklyskirt*

LOVE YOUR SKIRT?

*There are plenty more patterns available at  
**www.inthefolds.com***

---

**PATTERN IS FOR INDIVIDUAL USE ONLY**

Purchase of this pattern entitles you to print and copy the pattern for individual home use only. You can make the garment for yourself or as a gift.

It does not entitle you to print, copy or distribute the pattern to others, whether you profit from it or not, nor to sell garments that you have made from this sewing pattern.

Thank you for respecting the rights of the designer.

---

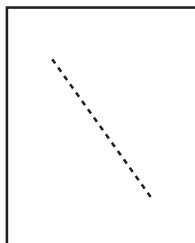

IN THE  
FOLDS

©EMILY HUNDT 2020

MADE WITH LOVE IN  
SYDNEY, AUSTRALIA