

Tools Required

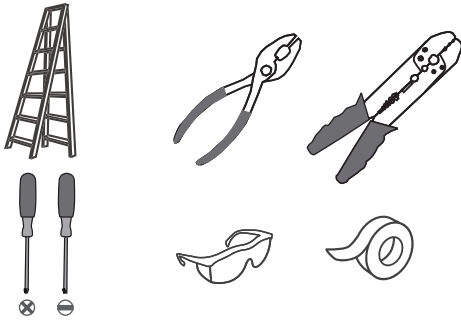

Light Source

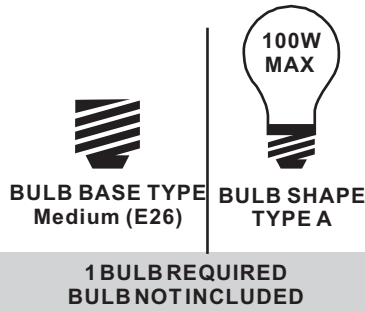

Fixture Height Adjustable 17.75" to 103.75"

⚠ Warnings and Cautions

Turn off the electricity at the circuit breaker before installation. Consult a licensed electrician if in doubt about installation.

Turn off power to the fixture and allow the bulbs to cool before replacing.

Package Contents

Preparation: Identify and inspect all parts before beginning the installation.

Missing or damaged parts? Contact your original place of purchase.

PARTS BAG

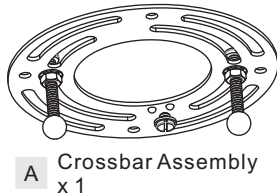

- B** Outlet Box Screw x 2
- C** Wire Connector x 3

- E** Lock Screw x 3

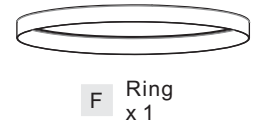

- F** Ring x 1

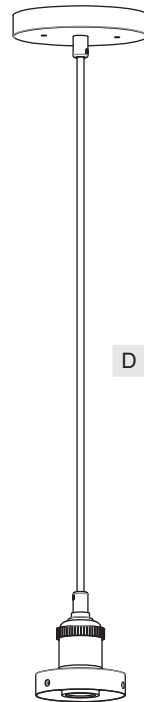

- D** Fixture Body x 1

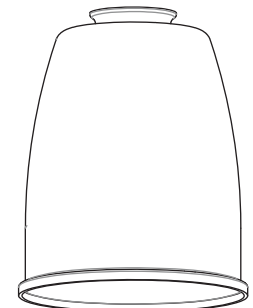

- G** Shade x 1

Table of Contents

Adjust Cord	Crossbar	Wiring	Ceiling Canopy	Ring & Shade	Bulb
STEP 1	STEP 2	STEP 3	STEP 4	STEP 5	STEP 6

STEP 1

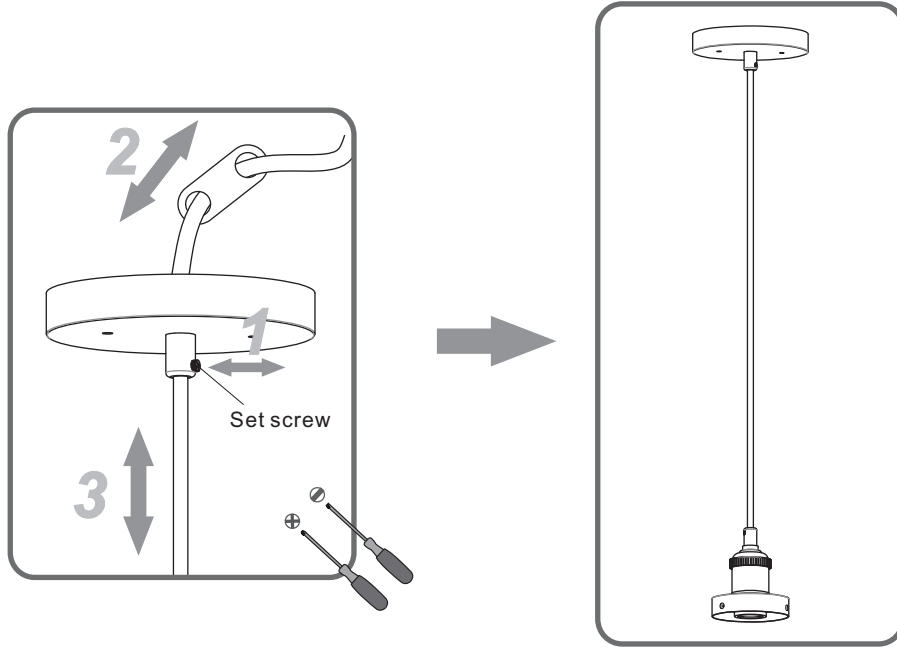

STEP 2

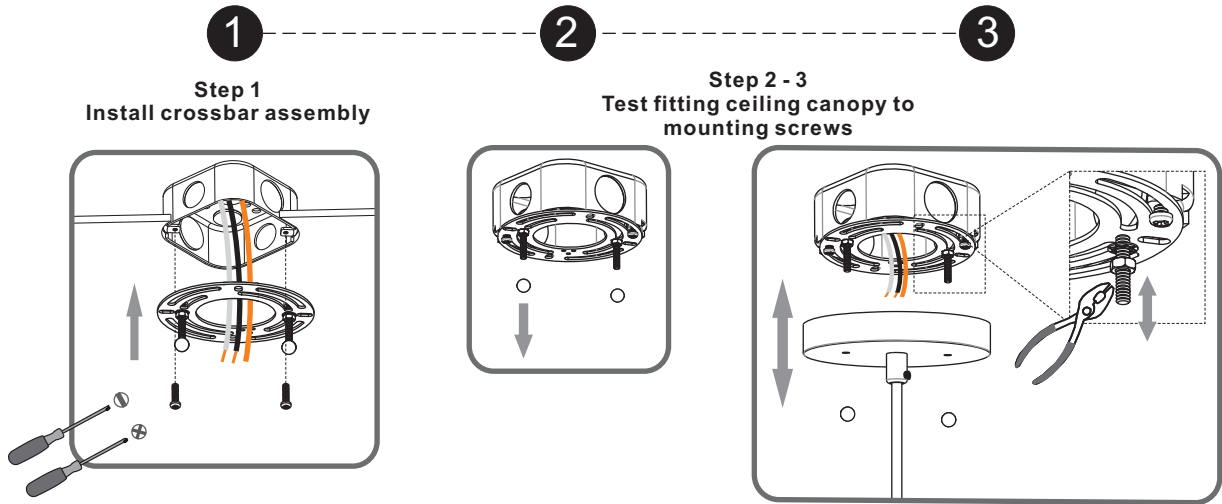

STEP 3

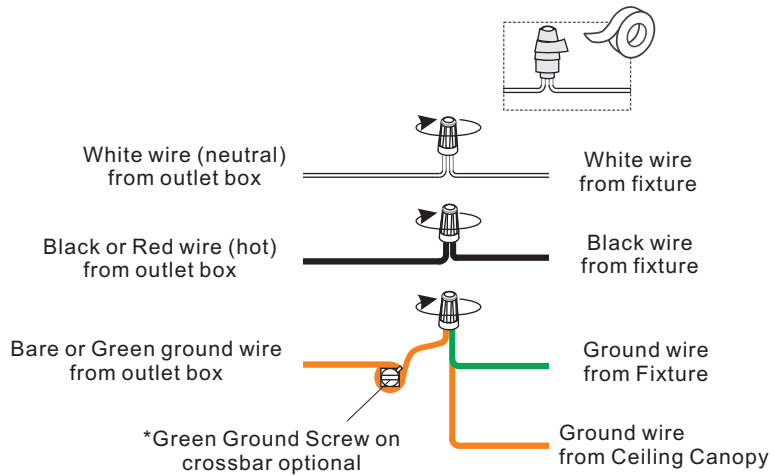

STEP 4

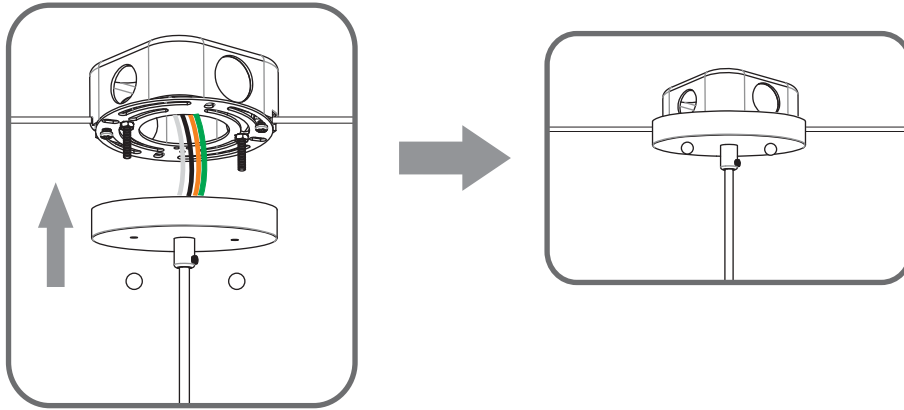

STEP 5

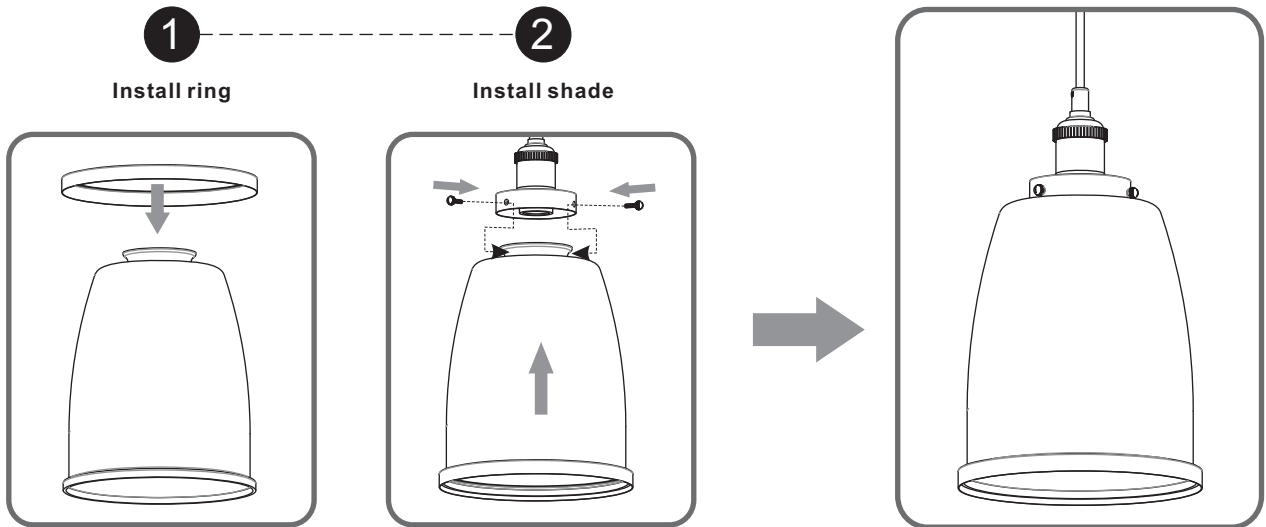

STEP 6

