



ALL ALOHA COLLECTION

Custom Order Request & Contract

Kealopiko's ALL Aloha Collection are custom pieces produced and created uniquely by hand in Hawaii at our Molokai Workshop. Because each piece is unique and custom, and not mass produced, rather small batch – each piece is individually different and never identically the same. We take pride in this beautiful process – it is not exact, and the slight imperfections that occur bring more beauty and surprise.

Before continuing and committing to this custom request, please accept our process and acknowledge it below by signing your name.

If things need to be exact for your order, then we humbly ask you to seek your request elsewhere and mahalo you for thinking of us.

ALL ALOHA Process

- All Aloha is made entirely in Hawaii nei and at our Molokai workshop
- Each piece from this collection is considered a CUSTOM piece. All pieces are individually created and produced.
- Dye colors, print placements & ink colors need to be provided, BUT in this **CUSTOM PROCESS THERE IS NO GAURANTEE OF IT BEING EXACT & NO REFUNDS WILL BE MADE.** We will do our best to match all requests and to provide a beautiful order, but thru our production process we cannot offer/guarantee to be exact with your requests.
- **Full Payment** will need to be made before order mailed/picked up. A payment of 50% will need to be made to start production and the remaining amount will be invoiced a few weeks from completion.
- All custom orders require at least **3 MONTHS** of production before deadline

Please sign here that you have read, acknowledged and have agreed to Kealopiko's Custom ALL Aloha Process:

Print Name: _____ **Sign:** _____ **Date:** _____

Order Process

Please follow the steps and include as much information for what you envision. Links to resources to assist with your order are also available too. Please include as much information as possible. Also, please send images too (screenshots from our website/social media pages). All is helpful! Mahalo nui

Please write in your preferences below each category:

Body Color – The color the garment will be dyed. Please select colors here: <http://www.cal-print.com/InkColorChart.htm> Note: Dark colors are extremely difficult for us to create due to our environmentally friendly dye process.

Our DYE process requires drying in the sun, wind and natural elements. This gives the fabric a weather-look and texture, different from a more tradition uniform looks of pigment dying. Fabric may have a 'wrinkled', slightly streaked or tonal 'tie-dye' depending on the intensity of the sun and wind the day we dye for fabric.

*** All apparel is hand-dyed and hand-printed. We try our best to match your selected body and ink color but cannot guarantee it. We can guarantee that it will be within 2 shades of the requested color (either lighter or darker). Refunds or exchanges will not be accepted if the color is within this range.

_____ PMS

Image Color – The ink color used in printing. Please select colors here: <http://www.cal-print.com/InkColorChart.htm>

_____ PMS

_____ PMS

Design (original Kealopiko artwork) - Please select desired artwork from the designs shown at the end of this contract. You may select more than one design choice. Please indicate the ink color of each design.

Body style – Indicate on the table below along with quantity

Body Styles (see images of styles below)	Size/s	Quantity	Price	Total Price
Men's Short sleeve pull-over			\$140.00	
Men's Short Sleeve Button down			\$140.00	
Women's Kuuwelu dress (lace)			\$110.00	
Mu'u Kaluhe dress			\$150.00	
'Ehukai Tunic	One size		\$85.00	
Ahukai Collared Tunic			\$140.00	
Puka Square	One size		\$80.00	
Girls dress			\$75.00	
Boys Button-down aloha shirt			\$75.00	
Pareu (72 x 44 inches)			\$55.00	
Custom Fabric by the Yard (pareu, aloha shirt or canvas)	Type:	#of yds:	\$40.00/yd	
Sub-total				
Deposit required (1/2 estimated cost)				
Shipping & Tax				
(*Estimated price on a formal invoice will follow) TOTAL				

Sizing Notes:

1. Aloha shirts run true to size. Please indicate Generic shirt size (from S to 4XL). Pullover Aloha shirts is roomy in the body. Button down Aloha Shirt is a more fitted body.
2. Women's dresses – Dresses are fitted in shoulders.
3. Girls & Boys Apparel - Available sizes: 12 mth, 2T, 4T, 6T, 8T, 10T, xs youth, sm youth, med youth, lg youth.

Contact Information

Name:

Mailing Address:

Email:

Phone number:

Contract details: Custom Apparel Prices and Styles are subject to change. All Custom Apparel contracts must be signed and include a DEPOSIT of half the cost and final payment upon completion of the item/s before shipment/pick-up. A formal MOCK-UP will be sent for SIGNED approval before production can occur. A formal invoice will follow this contract once it is received by Kealopiko. ALL SALES ARE FINAL AND NON-REFUNDABLE. By signing above, you have acknowledged our ALL ALOHA Process and the variables with doing an ALL Aloha Custom order.

I, _____, hereby agree to all the terms, conditions, and payment in this contract on ____/____/____ (month/day/year).

Mahalo for supporting Kealopiko and Hawaiian-based fashion.

E 'a'ahu nō a ho'ohanohano i ka 'āina nei!

"Wear it and honor this place!"

Kealopiko INC
P.O. Box 698
Kaunakakai HI, 96748

www.kealopiko.com
kealopiko@kealopiko.com

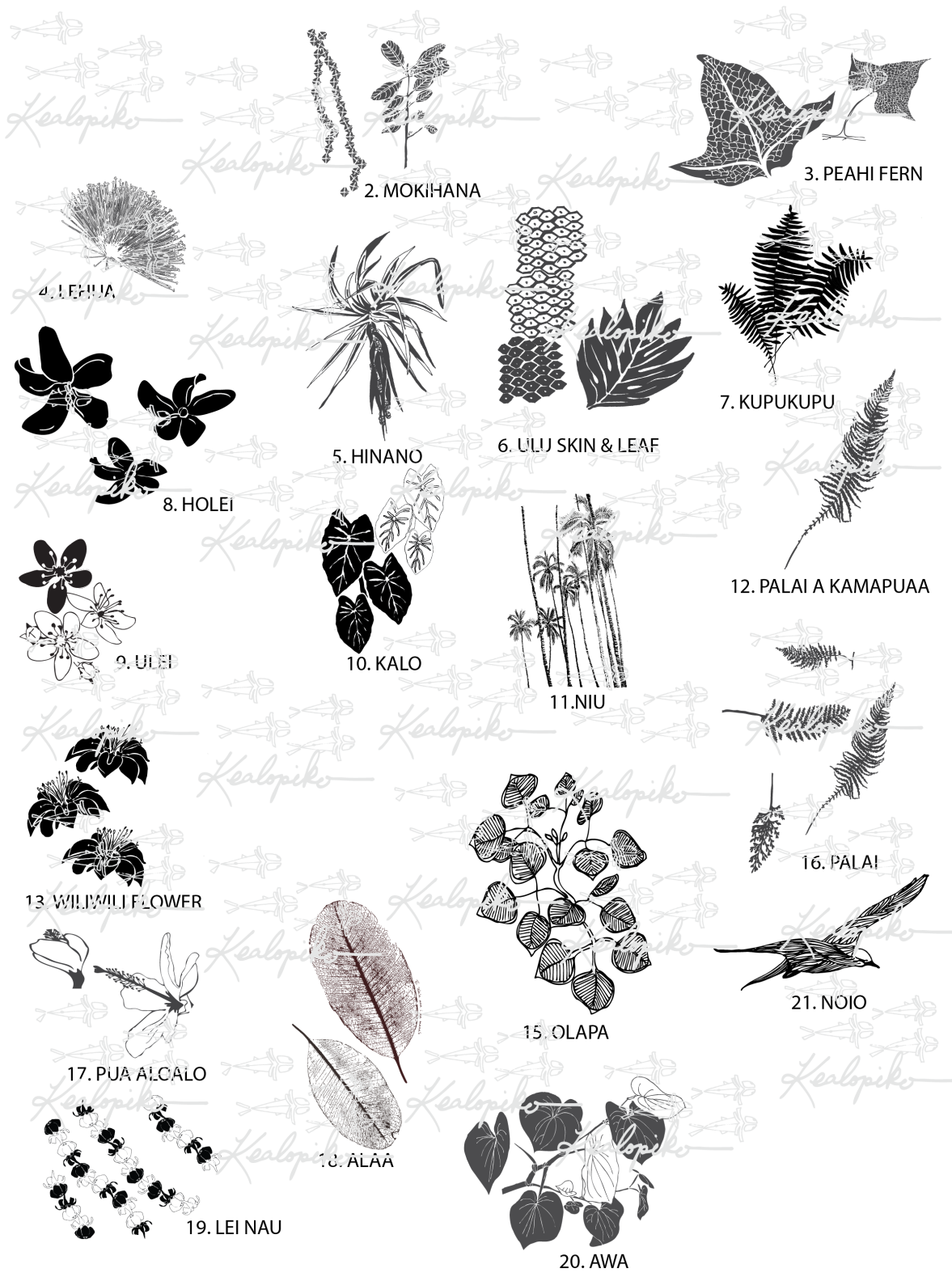

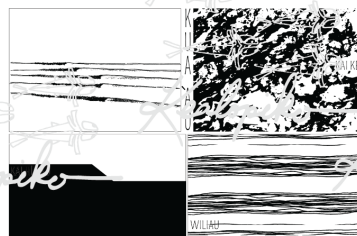
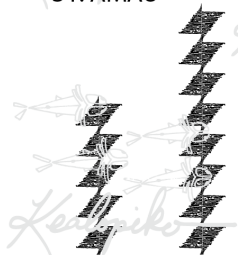
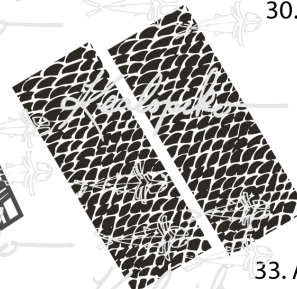
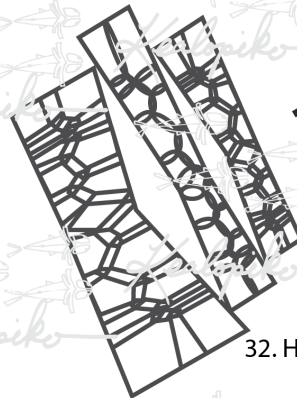
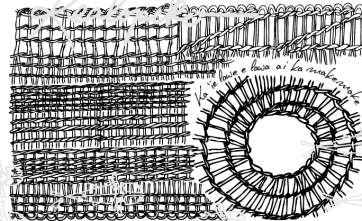
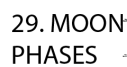
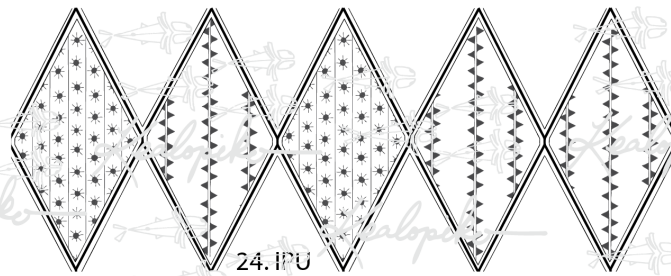
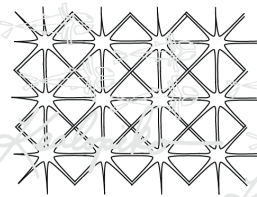

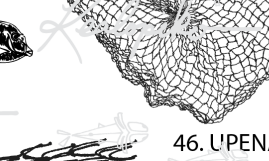
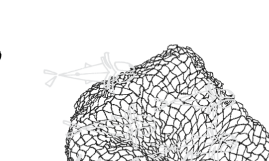
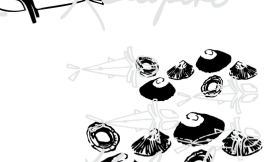
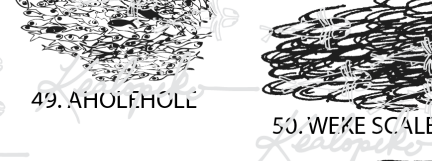
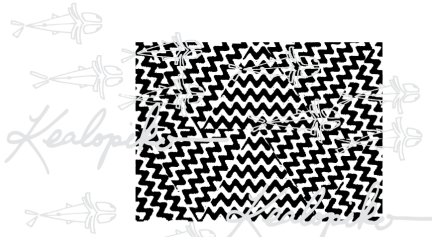
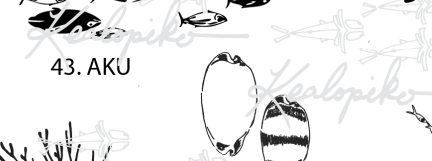

38. KAI IKI

39. HEE

40. MANINI

41. MANO KIHIKIHI

42. OPIHI

43. AKU

44. ULUA

45. UMAUMALEI

46. U'PENA

47. AKOAKOA

48. LEHO

49. AHOLEHOLE

50. WEKE SCALES

52. PUPU ALA

53. MO'ANA

ALL ALOHA CUSTOM

KEIKI BUTTON DOWN

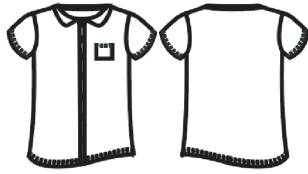

Kuuwelu Dress

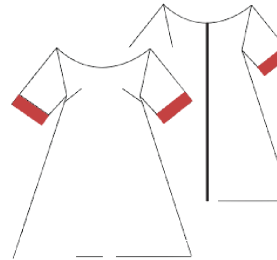

Puka-Square

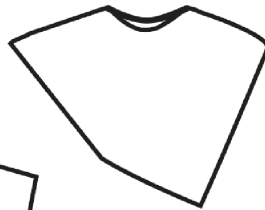

Muu Kaluhe



Ehukai

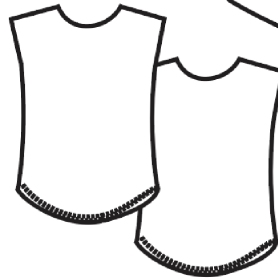

KEIKI ALOHA DRESS-



Ahukai Collared Tunic

