



HEALED



HEALED



HEALED

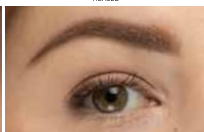

**SUNSET LUXE**

**TOFFEE LUXE**

**AUTUMN LUXE**

**SHADING SOLUTION LUXE**



Yellow 138 CI 56300

Orange 36 CI 11780

White 6 CI 77891

Red 264 CI 561300

Black 7 CI 77266

White 6 CI 77891

Yellow 138 CI 56300

Red 254 CI 56110

Red 264 CI 561300

Black 7 CI 77266

Yellow 138 CI 56300

Orange 36 CI 11780

Red 170 CI 12475

Violet 55 CI 228 6782

Black 7 CI 77266

**UNDERTONE**

Warm

**IDEAL FOR**

Clients looking for a soft, strawberry blonde eyebrow, or as a warm-modifier

**FITZPATRICK**

1-2

**SKIN TONES**

Fair

Pink

Beige

**UNDERTONE**

Warm

**IDEAL FOR**

Clients looking for a warm reddish-brown eyebrow, or as a warm-modifier

**FITZPATRICK**

2-3

**SKIN TONES**

Fair

Pink

Beige

Olive

**UNDERTONE**

Warm

**IDEAL FOR**

Clients looking for a darker red, auburn eyebrow, or as a warm-modifier

**FITZPATRICK**

2-3

**SKIN TONES**

Fair

Pink

Beige

Olive

**Clear Glycerin Solution**

Used to dilute pigments to develop a lighter, more sheer color especially for shading purposes.

Dilute your pigment at your chosen ratio in your pigment cup, mix well.

HOLD SWATCHES ABOVE CLIENT'S EYES FOR BETTER COLOR VISUALIZATION

**SUNSET LUXE**

**TOFFEE LUXE**

**AUTUMN LUXE**

For machine shading (optional).

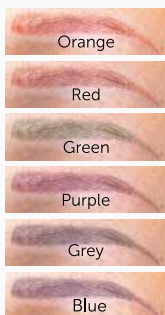
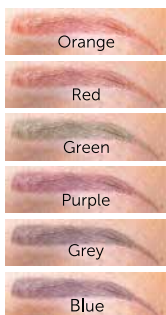

#### PREVIOUS PMU

For cover-ups, previous PMU should be faded by at least 50%. Ashy brows? Correct with a warm pigment.

#### CUSTOM BLENDS

Mix pigments for a bespoke color. Sunset, Toffee and Autumn are great for warming up other pigments.

#### PRO TIP

Do not oversaturate as retention is up to 90%. It's best to start conservative and re-evaluate at the touch-up.

*We want to share your beautiful work!*

Be sure to tag [#yestinatdavies](#) and [@tinadaviesprofessional](#)

for a chance to be featured on our social

Any unauthorized reproduction, copying or resale is strictly prohibited. ©Tina Davies Professional 2023.

Actual color, though closely matched, may appear different due to printing variances.



846667002689

f /TinaDaviesProfessional  
@TinaDaviesProfessional

✉ support@tinadavies.com  
☎ 888.510.1388

WWW.TINADAVIES.COM

tina davies × PERMA BLEND. LUXE

# Pigments

SUNSET BROW COLLECTION LUXE

Color chart for easy *pigment* selection

When selecting a color for your clients, here are a few key things to consider

#### SKIN OVERTONE

Choose a pigment that provides the right amount of contrast against their skin tone using our Fitzpatrick guide.

#### SKIN UNDERTONE

Is their undertone warm, cool or neutral? Remember, pigments heal cooler in the skin than they appear in the bottle.

#### SKIN TYPE

Thinner and mature skin types retain pigment very well. Be conservative with color choice and go darker at the touch-up if needed.