Latch lock 60mm Round

Knud Holscher Collection

PRODUCT DATA SHEET

ITEM NUMBER	SURFACE
14.9214.02.600	Satin Stainless Steel
16.9214.01.600	Polished stainless steel
15.9214.01.600	Polished brass

PRODUCT

Latch lock 60mm Round, strong spring+strike plate

PICTURE

TENDER TEXT

Latch lock. Outstanding classic danish design by Knud Holscher. Material: stainles steel AISI 316 satin finish, 60 mm round, strong spring+strike plate. W:24 mm x H:235 mm x D:88 mm.

PRODUCT SPECIFICATION

Dimensions: W:24 mm x H:235 mm x D:88 mm.
Backset: 60 mm.
Suitable for sprung and most unsprung lever furniture
Material: stainless steel AISI 316
Surfase finish: satin grain 320, crafted by hand
Warranty for stainless steel (non movable) parts - 20 years

DRAWING

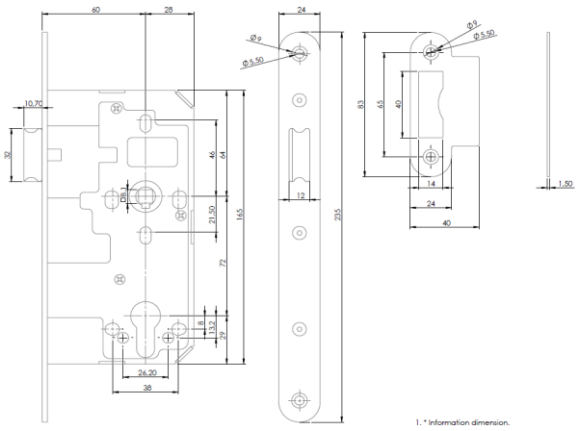

SPARE PARTS / ACCESSORIES:

MOUNTING:

See instruction supplied with the product

PACKING:

1pcs per box

ISO-DRAWING

CERTIFICATES & AWARDS

CE marked, Certifre certificate

PRODUCT CARE

d line products are produced in the highest quality stainless steel, marine grade, AISI 316. To sustain the unique d line finish appearance please follow the below instructions:

- Wash down the surfaces using soapy water or mild detergent
- Always thoroughly rinse off with clean water
- To complete the cleaning procedure dry/polish the surfaces with a soft dry cloth

Please do not use scouring powder, steel wool, chloride based detergents or other aggressive cleaning products as these may damage the surface.
If spots or corrosion appear on the surface it is not due to the stainless steel quality, but to impurities in the environment, aggressive conditions or improper or insufficient cleaning.