



# Smarter Science. Rejuvenated Skin.

Alastin Skincare® is the complete skin rejuvenation approach for enhancing in-office cosmetic treatments and restoring skin health on a daily basis.



# Who is Alastin Skincare®

ALASTIN Skincare® is a complete skin rejuvenation approach that helps to combat fine lines, wrinkles and other visible signs of aging—both our **Daily Restorative Skincare and Procedure Support Skincare** products are powered by a proprietary technology that supports the production of fresh collagen and elastin, helping to protect and renew skin for a more youthful appearance.



**PROCEDURE  
SUPPORT SKINCARE**

**THE  
COMPLETE SKIN  
REJUVENATION  
APPROACH**

**DAILY  
RESTORATIVE SKINCARE**



POWERED BY



A CLINICALLY PROVEN PEPTIDE FORMULA THAT  
SUPPORTS ELASTIN AND COLLAGEN DEVELOPMENT

# The Science of TriHex Technology®

## An Elastin and Collagen Support System

1

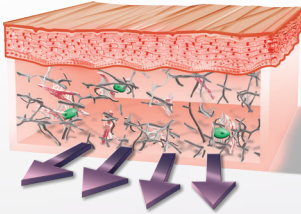

### CLEAR OUT THE OLD

A blend of active peptides and key ingredients that works with the skin to help remove damaged elastin and collagen that builds up as we age.



**Without**  
TriHex Technology®

2

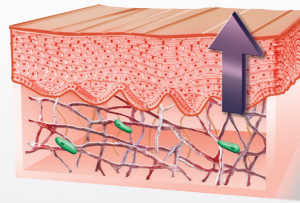

### ROOM TO GROW

Supports the skin's natural ability to produce, new, healthy elastin and collagen in the newly created space.



Healthy  
elastin  
fibers

3

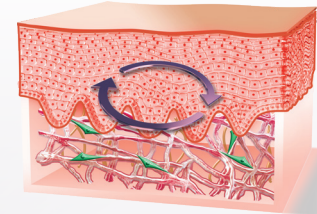

### MAINTAIN HEALTHY SKIN

With daily use, TriHex Technology® supports the replenishment of new, healthy elastin and collagen to maintain smoother, healthier, more youthful-looking skin every day.

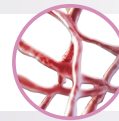

Healthy  
collagen  
fibers



Healthy  
fibroblast



Scan to view Alastin Skincare®'s scientific publications



# The ALASTIN Skincare® Difference

**A comprehensive skincare system**— from procedure support skincare products that complement **in-office cosmetic treatments to daily anti-aging formulations** for glowing, healthier, more youthful-looking skin.

Formulated with patented **TriHex Technology®**, an elastin and collagen support system that works with the skin to **help remove damaged elastin and collagen and supports the skin's natural ability to produce healthy new elastin and collagen**, key components for a healthier, rejuvenated appearance.

**Scientifically proven, award-winning products**, backed by over 25 published clinical studies, and recommended by more than **2,500 physicians nationwide**.

A pioneer in **Procedure Support Skincare helping to enhance treatment outcomes** when paired with in-office aesthetic treatments.

**Daily Restorative Skincare**, a specialized line of daily-use, anti-aging products that **help to restore and maintain the appearance of smoother, brighter, and more youthful-looking skin**.



# Award-Winning Products



# Procedure Support Skincare

An exclusive line of, face and body, procedure support skincare that helps to enhance treatment outcomes when paired with in-office aesthetic treatments. Products were designed to support the skin pre and post procedure.



## Regenerating Skin Nectar with TriHex Technology®

Complements: Lasers | Microneedling | Chemical Peels



## Inhance Post-Injection Serum with TriHex Technology®

Complements: Fillers | Injectables | RF Microneedling



## TransFORM Body Treatment with TriHex Technology®

Complements: Body Fat Reduction | Skin Tightening | Body Injectables



## ReFORM & RePAIR Complex with TriHex Technology®

Complements: Breast Surgery | Abdominoplasty | Body or Neck Liposuction | Thigh Lift



## Procedure Enhancement System with TriHex Technology®

This all-in-one set is designed to help prepare skin and accelerate results when used before and after cosmetic treatments.



## Regenerating Skin Nectar with TriHex Technology®

Complements in-office cosmetic treatments to help accelerate recovery and enhance results.

### Enhanced Outcomes Following Intense Pulse Light

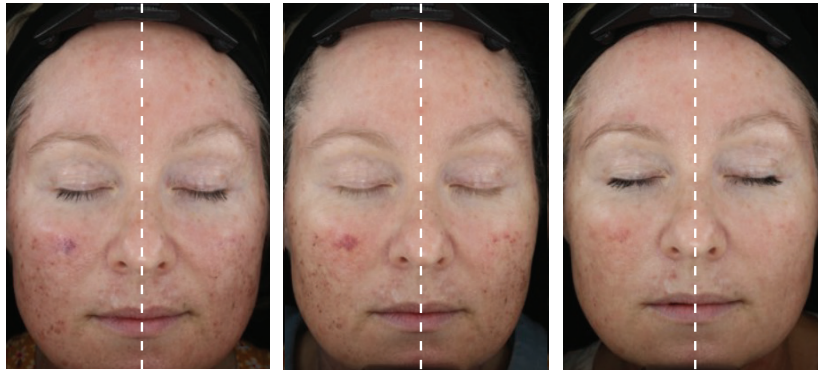

**Female, Age 47**  
**ALASTIN Skincare® Regimen:** Gentle Cleanser, Regenerating Skin Nectar, HydraTint SPF 36; used twice daily (except sunscreen used morning only). Products applied 2 weeks prior to the treatment and 2 weeks following the treatment.  
**Comparator Regimen:** Bland cleanser, bland moisturizer, broad spectrum SPF 30+ sunscreen. Products applied 2 weeks prior to the treatment and 2 weeks following the treatment.  
**Procedure:** Intense Pulse Light (IPL) provided by Moradi MD.  
**Imaging Equipment & Analysis:** VISIA-CR (Canfield Scientific, Parsippany, NJ)  
**Reference:** Data on file at ALASTIN Skincare®. Individual results may vary. Photographs are unretouched.

### Improved Outcomes Following RF Microneedling



**Female, Age 57**  
**ALASTIN Skincare® Regimen:** Gentle Cleanser, Regenerating Skin Nectar, Broad Spectrum SPF 30+ Sunscreen; used twice daily (except sunscreen used morning only). Products applied 2 weeks prior to the treatment and 1 week following the treatment.  
**Comparator Regimen:** Bland cleanser and broad spectrum SPF 30+ sunscreen; used twice daily (except sunscreen used morning only). Products applied 2 weeks prior to the treatment and 1 week following the treatment.  
**Procedure:** Genius® RF Microneedling (Lutronic Aesthetic, Billerica, MA)  
**Reference:** Wang JV, Hattler G, Saedi N. Tripeptide/Hexapeptide Topical in Esthetics: Evidence behind the Skincare Formulation. Skinmed. 2021 Apr 139(2):116-119. Procedure and patient photos courtesy of Roy Geronemus, MD and Jordan Wang, MD. Individual results may vary. Photographs are unretouched.



## TransFORM Body Treatment with TriHex Technology®

Use daily for the appearance of tighter, more youthful-looking skin; apply after body-sculpting treatments to help speed up/enhance results.

Improved appearance of skin texture, firmness, and crepiness when used daily.  
63% Reduction in the appearance of crepiness when used daily



Baseline

8 Weeks

Female, Age 60

**ALASTIN Skincare® Regimen:** TransFORM Body Treatment applied to arms twice daily. No procedure was done.  
**Imaging Equipment & Analysis:** QuantiCare 3D LifeViz® Infinity (Cumming, GA, USA) and roughness measurement.  
**Reference:** Data on file at ALASTIN Skincare®. Individual results may vary. Photographs are unretouched.

Participant experienced significant reduction in arm contour when treated with TransFORM Body Treatment

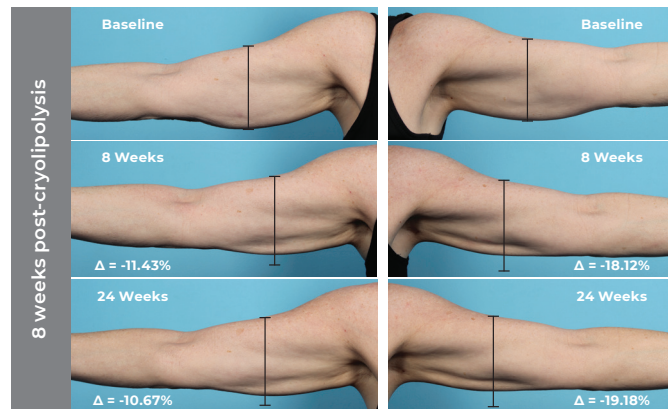

Female, Age 60

**ALASTIN Skincare® Regimen:** Participant received two cycles of cryolipolysis on the upper arms and followed up treatment by applying TransFORM Body Treatment twice daily on the left arm and a bland moisturizer on the right arm.  
**Imaging Equipment & Analysis:** QuantiCare 3D LifeViz® Infinity (Cumming, GA, USA)  
**Reference:** Widgerow AD, Moradi A, Poehler J. A Double-Blind Randomized Controlled Trial Evaluating the Efficacy and Tolerability of a Topical Body Treatment in Combination with Cryolipolysis Procedures. *J Drugs Dermatol.* 2019; 18(4):342-348. Procedure and Photography provided by Moradi MD. Individual results may vary. Photographs are unretouched.



# Daily Restorative Skincare

A specialized line of daily-use, anti-aging formulations with ingredients to support the production of fresh elastin and collagen — helping to protect and renew for smoother-, brighter-, and more youthful-looking skin.





## Restorative Skin Complex with TriHex Technology®

Helps combat fine lines, wrinkles, and other visible signs of aging, while brightening the complexion and lifting the skin for a more youthful glow.

Visible improvement in the appearance of fine lines, wrinkles, skin texture and tone



Baseline

4 Weeks

**Female**

**ALASTIN Skincare® Regimen:** Gentle Cleanser, Restorative Skin Complex, Restorative Eye Treatment and Ultra Nourishing Moisturizer; all products used twice daily.

**Reference:** Data on file at ALASTIN Skincare®. Photos courtesy of Dr. Julia Carroll.

*Individual results may vary. Photographs are unretouched.*

Visible improvement in the appearance of fine lines, wrinkles, skin texture and tone



Baseline

8 Weeks

**Female, Age 33**

**ALASTIN Skincare® Regimen:** Gentle Cleanser, Restorative Skin Complex and Broad- Spectrum SPF 30; all products used twice

daily (except sunscreen used morning only).

**Reference:** Data on file at ALASTIN Skincare®.

*Individual results may vary. Photographs are unretouched.*



## HA IMMERSE Serum™

A breakthrough formula that delivers instant hydration for smoother, more radiant-looking skin — while helping amplify skin's hyaluronic acid levels over time.

Participant saw smoother, calmer, more radiant-looking skin



Baseline



4 Weeks

Female, Age 48

**ALASTIN Skincare® Regimen:** Gentle Cleanser, HA IMMERSE Serum, & SilkSHIELD SPF 30+, all products used twice daily (except sunscreen used morning only).

**Imaging Equipment & Analysis:** VISIA (Canfield, Scientific, Parsippany, NJ)

**References:** Clinical Study: Multi-Center Evaluation of a Topical Hyaluronic Acid Serum in Facial Skin, n=46.

Photography courtesy of Deanne Robinson, MD, Modern Dermatology, Westport, CT. Individual results may vary. Photographs are unretouched.



## Restorative Eye Treatment with TriHex Technology®

Designed to reduce the appearance of puffiness and dark circles while smoothing the appearance of fine lines and wrinkles around the eyes.

Improved appearance of wrinkles and skin texture



Baseline

4 Weeks

**Female, Age 42**

**ALASTIN Skincare® Regimen:** Restorative Eye Treatment, applied twice daily

**Imaging Equipment & Analysis:** VISIA-CR (Canfield Scientific, Parsippany, NJ)

**Reference:** Data on file at ALASTIN Skincare®.

*Individual results may vary. Photographs are unretouched.*

Improved appearance of wrinkles and skin texture



Baseline

8 Weeks

**Male, Age 49**

**ALASTIN Skincare® Regimen:** Gentle Cleanser, Restorative Eye Treatment and Broad Spectrum Sunscreen SPF 30+, applied twice daily.

**Imaging Equipment & Analysis:** VISIA-CR (Canfield Scientific, Parsippany, NJ)

**Reference:** Data on file at ALASTIN Skincare®.

*Individual results may vary. Photographs are unretouched.*



## Restorative Neck Treatment with TriHex Technology®

A next-generation skin-tightener, clinically proven to improve the appearance of skin texture, pigmentation and wrinkles on the neck/décolleté area.

Visible improvement in the appearance of skin tone, texture, pigmentation and wrinkles



Baseline

2 Weeks

**Female, Age 77**  
**ALASTIN Skincare® Regimen:** Restorative Neck Complex; used twice daily.  
**Imaging Equipment & Analysis:** Quantificare LifeViz® Infinity.  
**Reference:** Data on file at Alastin Skincare®.  
*Individual results may vary. Photographs are unretouched.*

Visible improvement in the appearance of skin texture, fine lines and wrinkles



Baseline

4 Weeks

**Female, Age 67**  
**ALASTIN Skincare® Regimen:** Restorative Neck Complex; used twice daily.  
**Reference:** Data on file at Alastin Skincare®. Subject photo courtesy of Leigh Godfrey, RN  
*Individual results may vary. Photographs are unretouched.*

