

**Client name:** Tellement Facile Sarl

**Date of delivery:** 28-09-2016

**Type of sample:** vegetable

**Date of analysis:** 03-10-2016

**Method:** HPLC-UV

**Sample name:** Hempfg 1

**N.I laboratory:** VL20161898

## CANNABINOIDS PROFILE w/w%

THC	CBD	THCA	CBDA	CBGA	CBG	CBN
<0.05%	<0.05%	<0.05%	0.174%	<0.05%	<0.05%	<0.05%

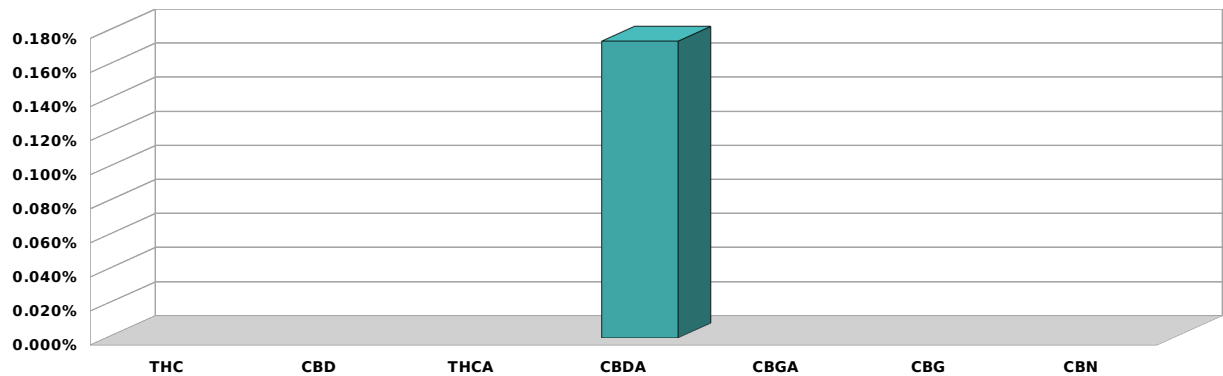

## CHROMATOGRAM

3-10-2016 1035 06/10/2016 13:17:38

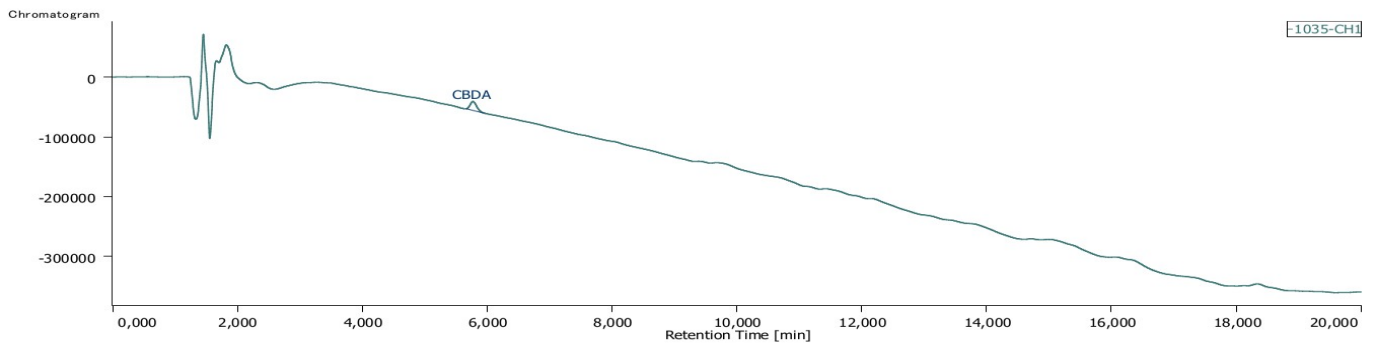

*The total or partial reproduction of this document is not allowed without the permit of the CANNA Foundation. Results are limited to the analyzed sample not being applicable to the whole batch or variety. The purpose of the data contained in this report is strictly for informational purposes and should not be used for treatment or prevention of any symptoms or illness.*