



# Bangor



## WHO AM I - MATCH UP ACTIVITY

All the farm animals below can be found at Bangor. Can you match them up? Draw a line from the picture to the description of the animal. Which animal is your favourite?



Sheep dog

I live on a farm and I am quite large. I weigh around 600 kg. I am a herbivore (vegetarian)– that means I only eat plants such as grass. Eating grass is hard work. I chew up to eight hours a day. People think I have four stomachs, but I actually have one stomach with four chambers for helping to digest grass. I am very social and don't like to be alone. My skin is tough, I am covered in course hair, and I sometimes have horns. I only sleep about four hours a day.

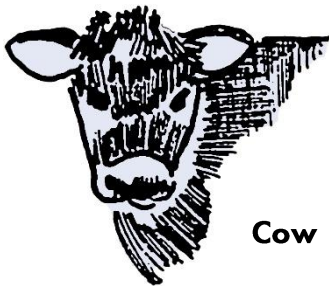

Cow

I live on the farm. I too am a herbivore and eat grass. I have a woolly coat. My wool is shorn once a year and used to make clothes and other useful things. I can be milked to make cheese and my meat can be eaten. I can be black, white, grey or brown. There are one billion of me in the world and six thousand of me at Bangor. I weigh about 50 kg.



Sheep

I am covered in feathers. I have two legs and a beak. I can fly, but I don't often. I lay up to 300 eggs a year. There are more of me on earth (about 25 billion) than humans. I am an omnivore, which means that I eat vegetables and meat, including grains, food scraps and insects. I love to take a dust bath to clean myself. I weigh about 3 kg.

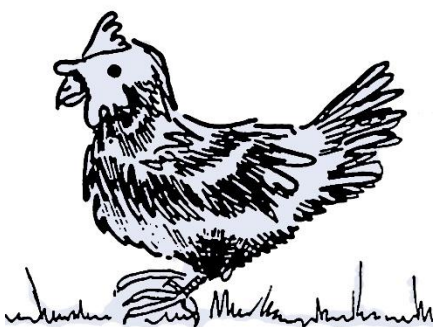

Hen

I am friendly. I help the farmer gather sheep and cattle. My kind have been helping people for over 12 thousand years. I have a fur coat and four legs. I am a carnivore, which means I eat meat. I ride on the back of the ute or motorbike around the farm. I am intelligent, full of energy and love to round things up. I weigh about 18 kilograms.