

serie 600

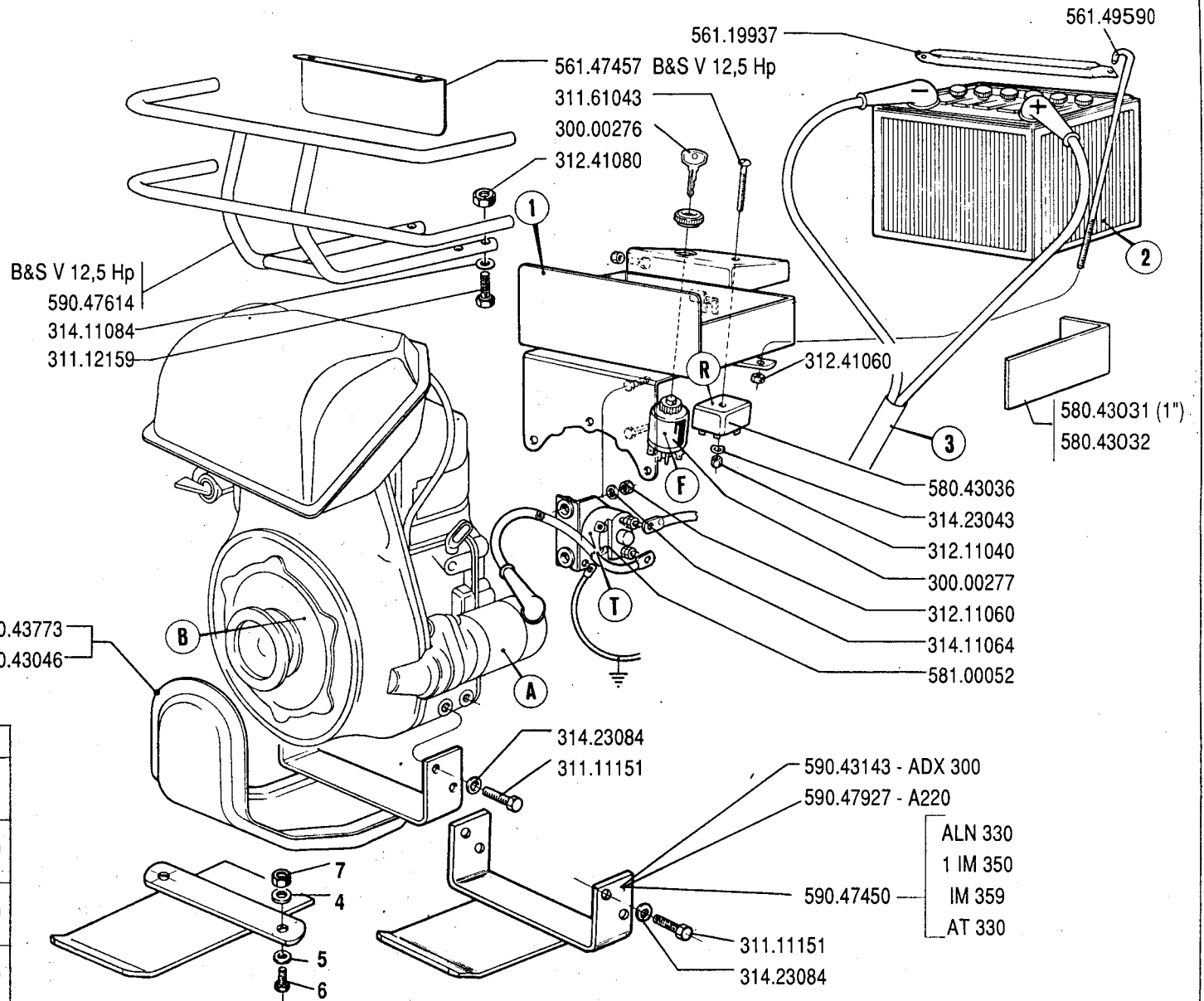

BCS SpA - Viale Mazzini, 161 - 20081 ABBIATEGRASSO - MI - Italia

		603	604	605
ALN 330	1		590.48042	
IM 350	2		581.00915	
IM 359	3		580.43034	
AT 330	1		590.47708	
	2		581.00915	
	3		580.43034	
6 LD	1		590.48122	
	2		581.49556	
	3		580.48124	
B & S V 12,5 Hp	1		590.49763	
	2		581.00915	
	3		580.47460	



	4	5	6	7
LGA 225	590.47940	314.21083	311.12150	
B&S V. 12,5 Hp	590.47454	314.11084	311.12154	312.41080
GM 290/300	590.47463	314.11084	311.12154	312.41080
B&S 1/C 5Hp	590.47448	314.11084	311.12154	312.41080

	SERIE	600		AVVIAMENTO ELETTRICO		DALLA MACCHINA DE LA MAQUINA DE LA MACHINE FROM THE MACHINE AB DER MASCHINE	602	01.06
		ARRANQUE ELCTRICO			ELECTRIC STARTER		603	
		DEMARRAGE ELECTRIQUE			ELEKTROSTART		604	
							605	

	602	603	604	605
ALN 330	① 590.43025	590.48042		
	②	581.00915		
	③	580.43034		
1 IM 350 IM 359	①	590.48042		
	②	581.00915		
	③	580.43034		
AT 330	①	590.47708		
	②	581.00915		
	③	580.43034		
6 LD	①	590.48122		
	②	581.49556		
	③	580.48124		

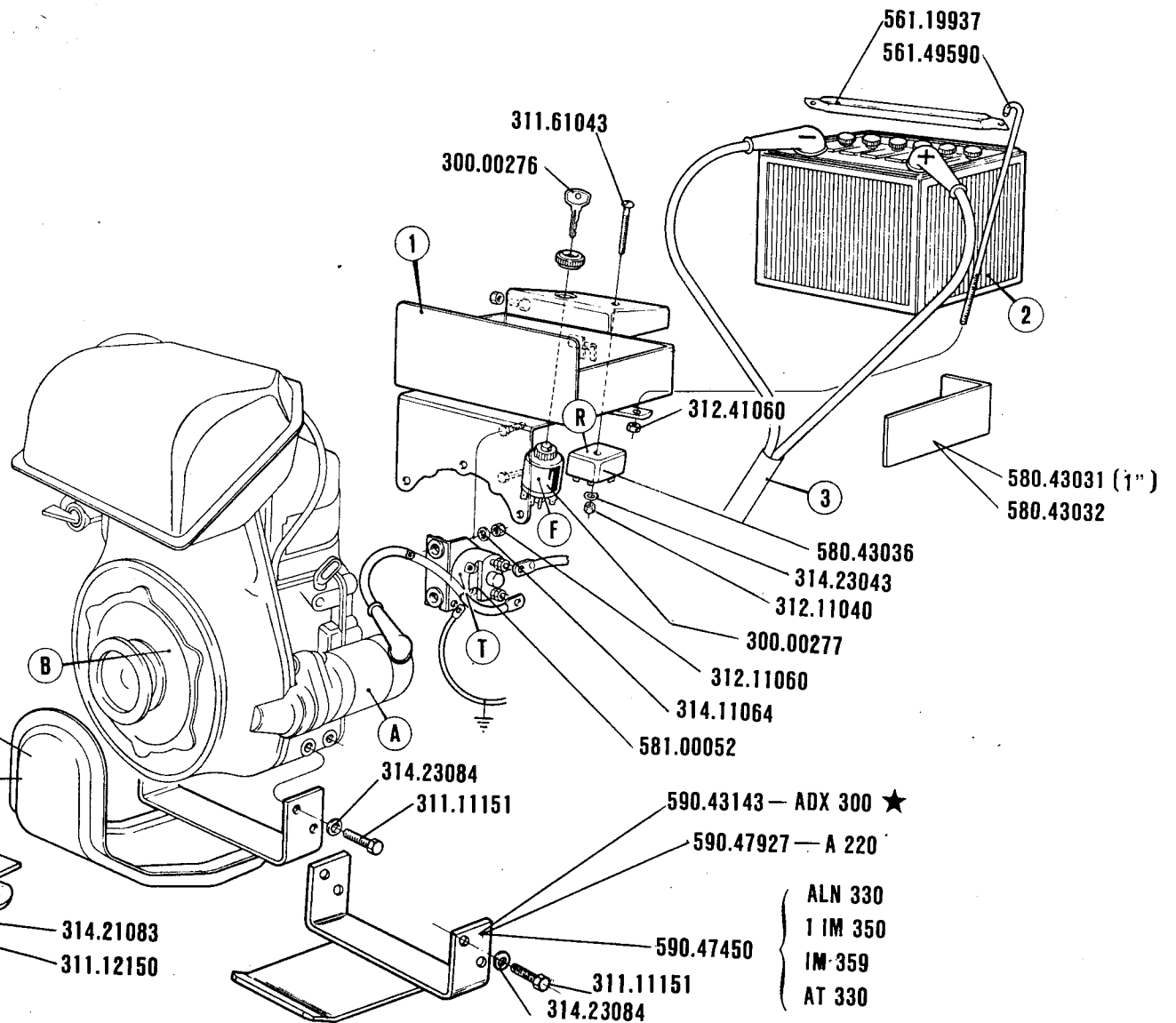

SERIE

600

AVVIAMENTO ELETTRICO

ARRANQUE ELCTRICO

DEMARRAGE ELECTRIQUE

ELECTRIC STARTER

ELEKTROSTART

DALLA MACCHINA
 DE LA MAQUINA
 DE LA MACHINE
 FROM THE MACHINE
 AB DER MASCHINE

N.

602

603

604

605

01-05

1.04.1991

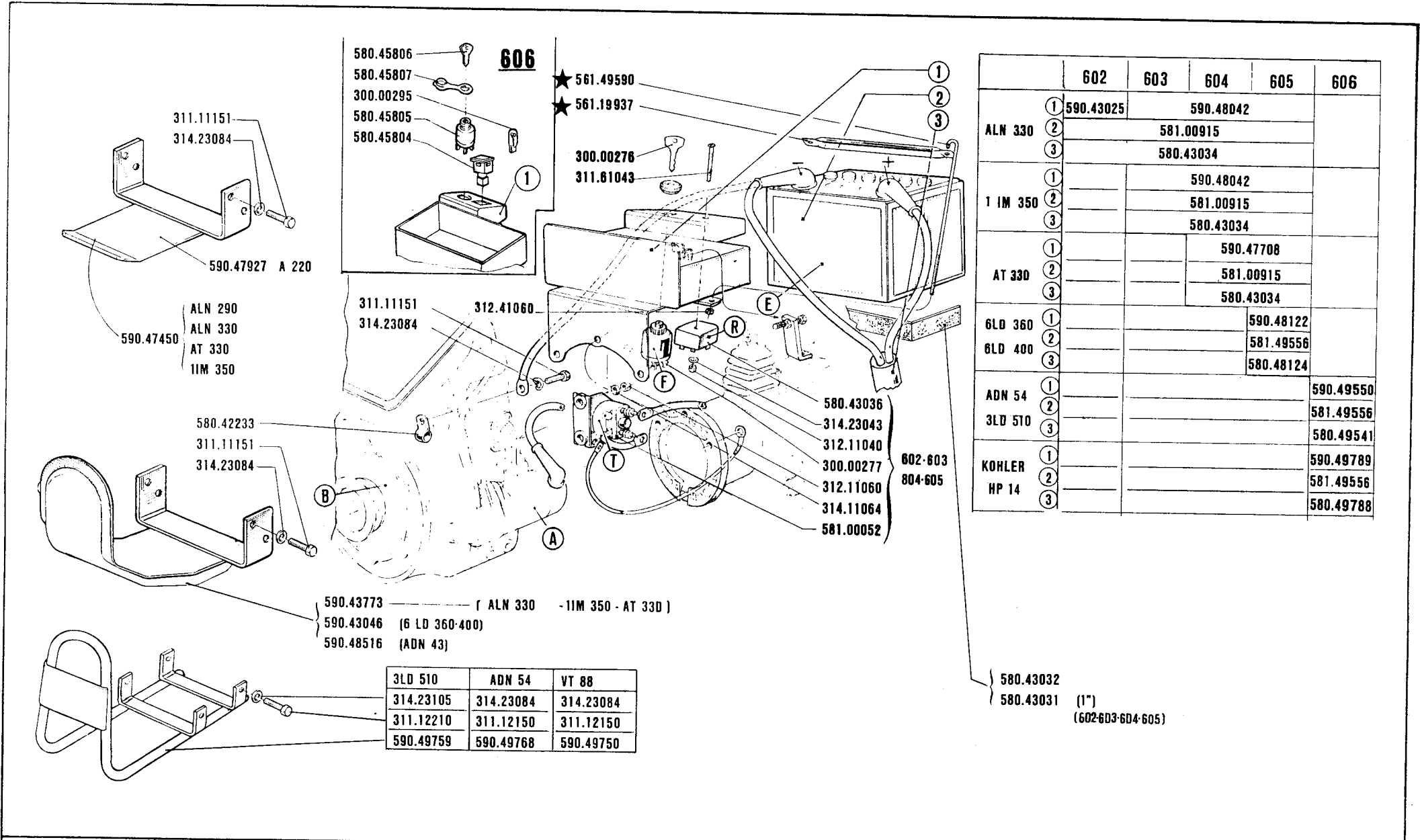

	602	603	604	605	606
ALN 330	① 590.43025		590.48042		
	②		581.00915		
	③		580.43034		
1 IM 350	①		590.48042		
	②		581.00915		
	③		580.43034		
AT 330	①		590.47708		
	②		581.00915		
	③		580.43034		
6LD 360	①			590.48122	
6LD 400	②			581.49556	
	③			580.48124	
ADN 54	①				590.49550
	②				581.49556
3LD 510	③				580.49541
KOHLER	①				590.49789
	②				581.49556
HP 14	③				580.49788

	SERIE	<h1>600</h1>	<h3>AVVIAMENTO ELETTRICO</h3>		DALLA MACCHINA DE LA MAQUINA DE LA MACHINE FROM THE MACHINE AB DER MASCHINE N.	11600	602	<h1>01-04</h1>
			ARRANQUE ELCTRICO	ELECTRIC STARTER		10481	603	
	DEMARRAGE ELECTRIQUE	ELEKTROSTART	9890	604				
			150001	605				
			20270	606				
						<h1>1.04.1990</h1>		

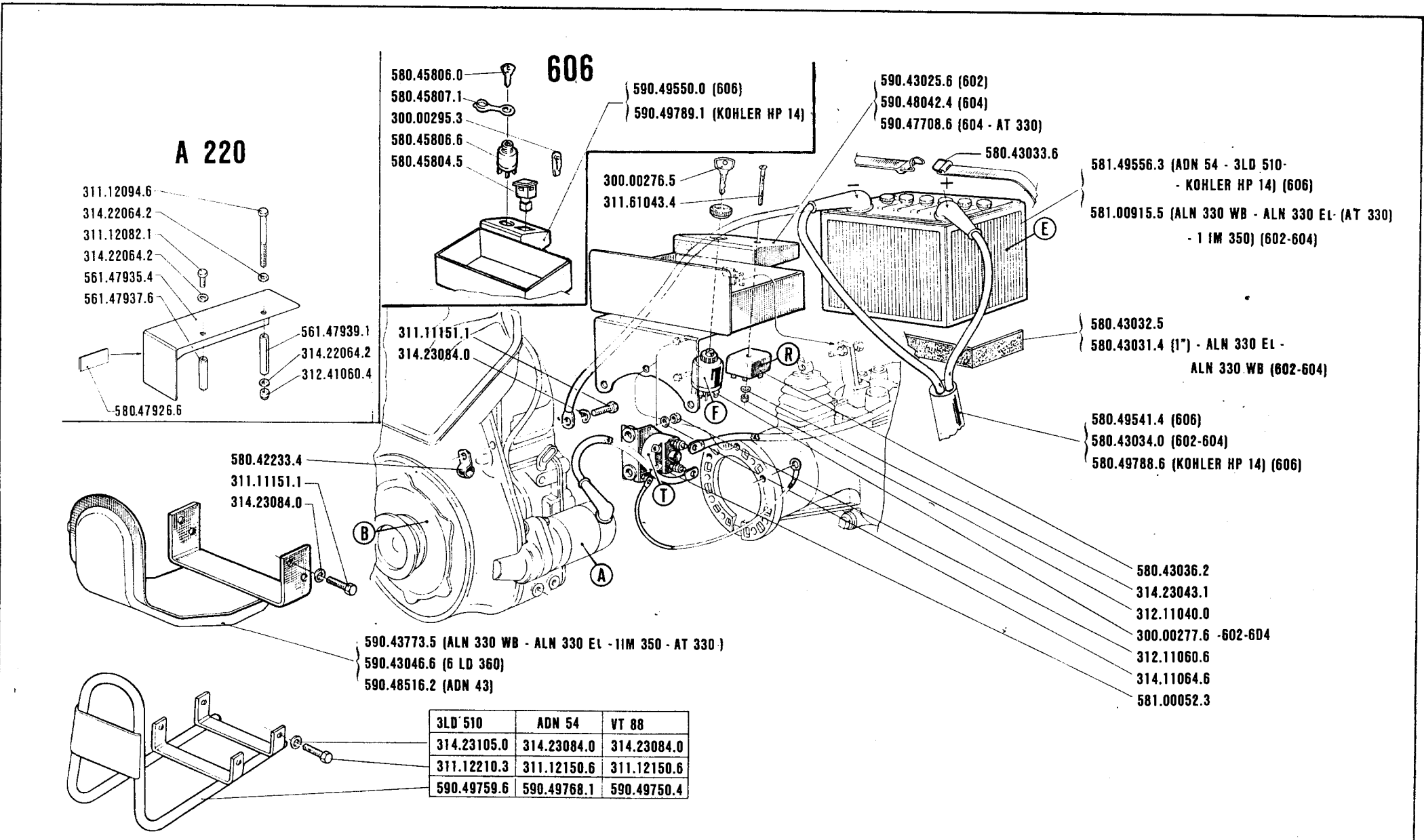

601 · 602
604 · 606

AVVIAMENTO ELETTRICO

ARRANQUE ELCTRICO
DEMARRAGE ELECTRIQUE

ELECTRIC STARTER
ELEKTROSTART

DALLA MACCHINA
DE LA MAQUINA
DE LA MACHINE
FROM THE MACHINE
AB DER MASCHINE

N°

66852	601
96886	602
7130	604
20000	606

01-03

1.10.1988 ★

AVVIAMENTO ELETTRICO
ELECTRIC STARTER
DEMARRAGE ELECTRIQUE
ARRANQUE ELECTRICO
ELEKTROSTARTER

11M 350 - ALN 330 W-ALN 330 El AT 330

AVVIAMENTO ELETTRICO
ELECTRIC STARTER
DEMARRAGE ELECTRIQUE
ARRANQUE ELECTRICO
ELEKTROSTARTER

3 LD 510
ADN 54

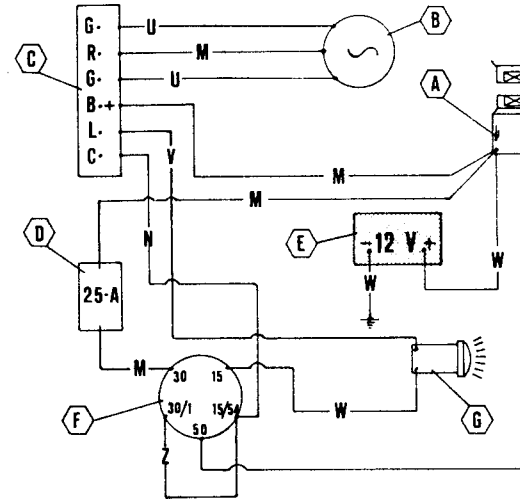
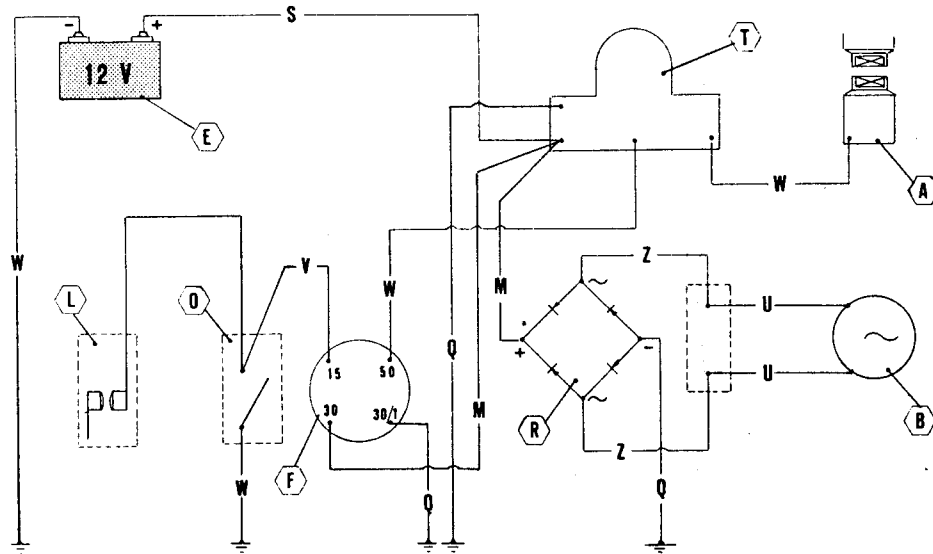

602 - 604 - 606

A	B	C	D	E	F	G	L	O	R	T
MOTORINO D'AVVIAMENTO STARTER DÉMARREUR MOT. DE ARRANQUE ANLASSMOTOR	GENERATORE GENERATOR GÉNÉRATEUR GENERADOR GENERATOR	REGOLATORE REGULATOR RÉGULATEUR REGULADOR REGLER	FUSIBILI FUSES FUSIBLES FUSIBLES SCHMELZSICHERUNGEN	BATTERIA BATTERY BATTERIE BATERIA BATTERIE	INTERRUTTORE SWITCH INTERRUPTEUR INTERRUPTOR SCHALTER	SPIA CARICA BATTERIA BATTERY LDMG WARN. LIGHT TÉMOIN CHARG. BATTERIE LUZ CARGA BATERIA BATTERIELADUNG KTRIL LAMPE	PUNTIME POINTS GRAINS PLATIMOS KONTAKTSTIFTE	MOTOR STOP MOTOR STOP MOTOR STOP MOTOR STOP MOTOR STOP	RADORRIZZATORE RECTIFIER REORESSOUR ENDEREZADOR REGLER	TELERUTTORE REMOTE CONTR SWITCH TELERUPTEUR TELERUPTOR FERNSCHALTER

M	N	Q	S	U	V	Z	W
ROSSO RED ROUGE ROJO ROT	VERDE GREEN VERT VERDE GRÜN	GIALLO - VERDE YELLOW - GREEN JAUNE - VERT AMARILLO - VERDE GELB - GRÜN	BLU BLUE BLEU AZUL BLAU	GIALLO YELLOW JAUNE AMARILLO GELB	BIANCO WHITE BLANC BLANCO WEISS	MARRONE BROWN MARRON CASTANO BRAUN	NERO BLACK NOIR NEGRO SCHWARZ



601 - 602
604 - 606

SCHEMA ELETTRICO
ESQUEMA ELECTRICO
ELECTRIC DIAGRAM

SCHEMA ELECTRIQUE
ELEKTRISCHER STROMLAUFPLAN

01.03
BIS

1.10.1988★

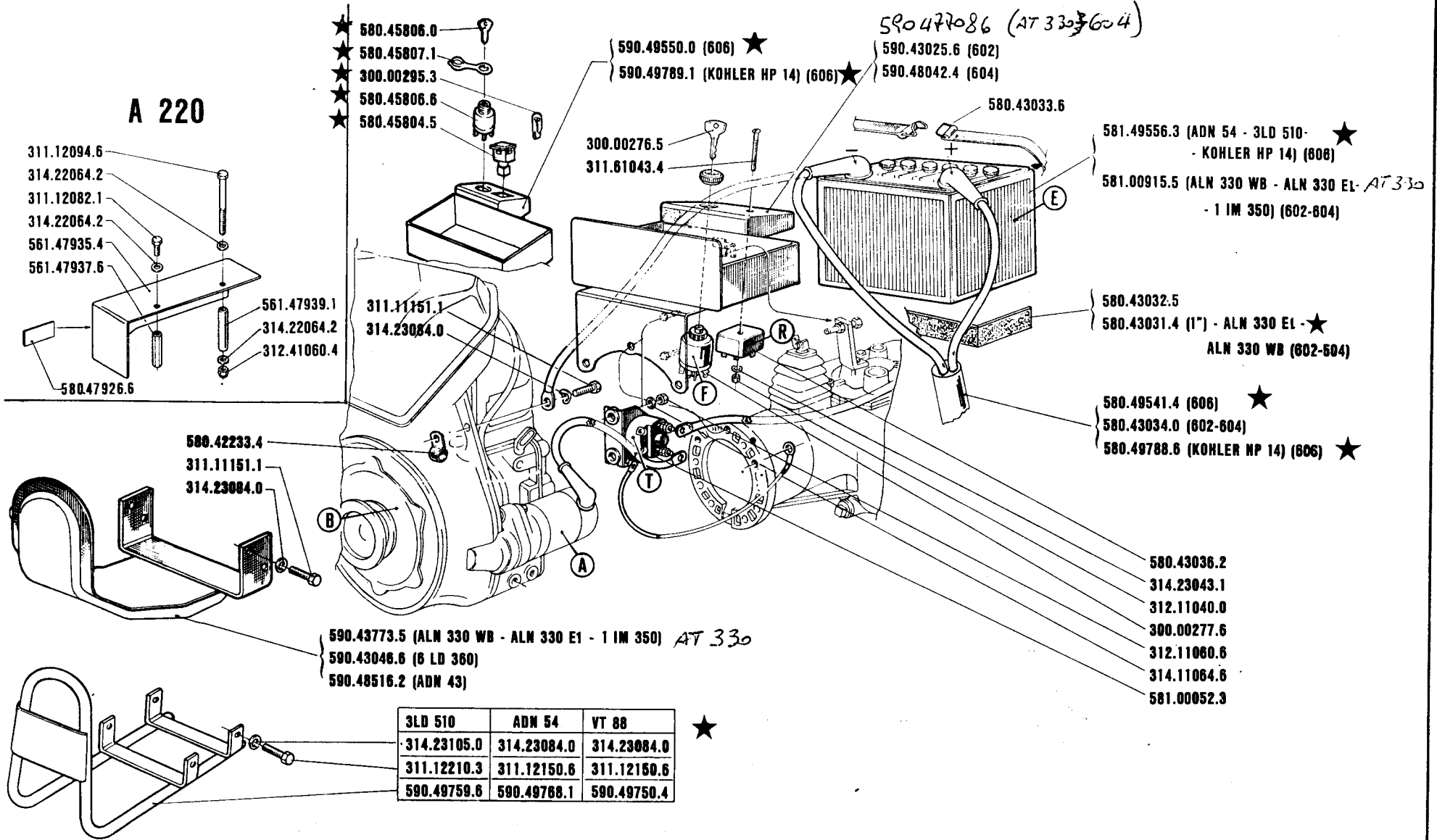

- ★ 580.45806.0
- ★ 580.45807.1
- ★ 300.00295.3
- ★ 580.45806.6
- ★ 580.45804.5

- { 590.49550.0 (606) ★
- { 590.49789.1 (KOHLER HP 14) (606) ★

- 590477086 (AT 330/604)
- { 590.43025.6 (602)
 - { 590.48042.4 (604)

- 581.49556.3 (ADM 54 - 3LD 510 - KOHLER HP 14) (606) ★
- 581.00915.5 (ALN 330 WB - ALN 330 EL - AT 330 - 1 IM 350) (602-604)

- { 580.43032.5
- { 580.43031.4 (1") - ALN 330 EL - ★
- ALN 330 WB (602-604)

- { 580.49541.4 (606) ★
- { 580.43034.0 (602-604)
- { 580.49788.6 (KOHLER HP 14) (606) ★

- 580.43036.2
- 314.23043.1
- 312.11040.0
- 300.00277.6
- 312.11060.6
- 314.11064.6
- 581.00052.3

- { 590.43773.5 (ALN 330 WB - ALN 330 E1 - 1 IM 350) AT 330
- { 590.43046.6 (6 LD 360)
- { 590.48516.2 (ADM 43)

3LD 510	ADM 54	YT 88
314.23105.0	314.23084.0	314.23084.0
311.12210.3	311.12150.6	311.12150.6
590.49759.6	590.49788.1	590.49750.4



601-602
604-606

AVVIAMENTO ELETTRICO

ARRANQUE ELCTRICO ELECTRIC STARTER
 DEMARRAGE ÉLECTRIQUE ELEKTROSTART

DALLA MACCHINA DE LA MAQUINA DE LA MACHINE FROM THE MACHINE AB DER MASCHINE

N° 66 852 96 886 71 30 20 000

601
602
604
606

01.02

1.10.1987

A 220 ★

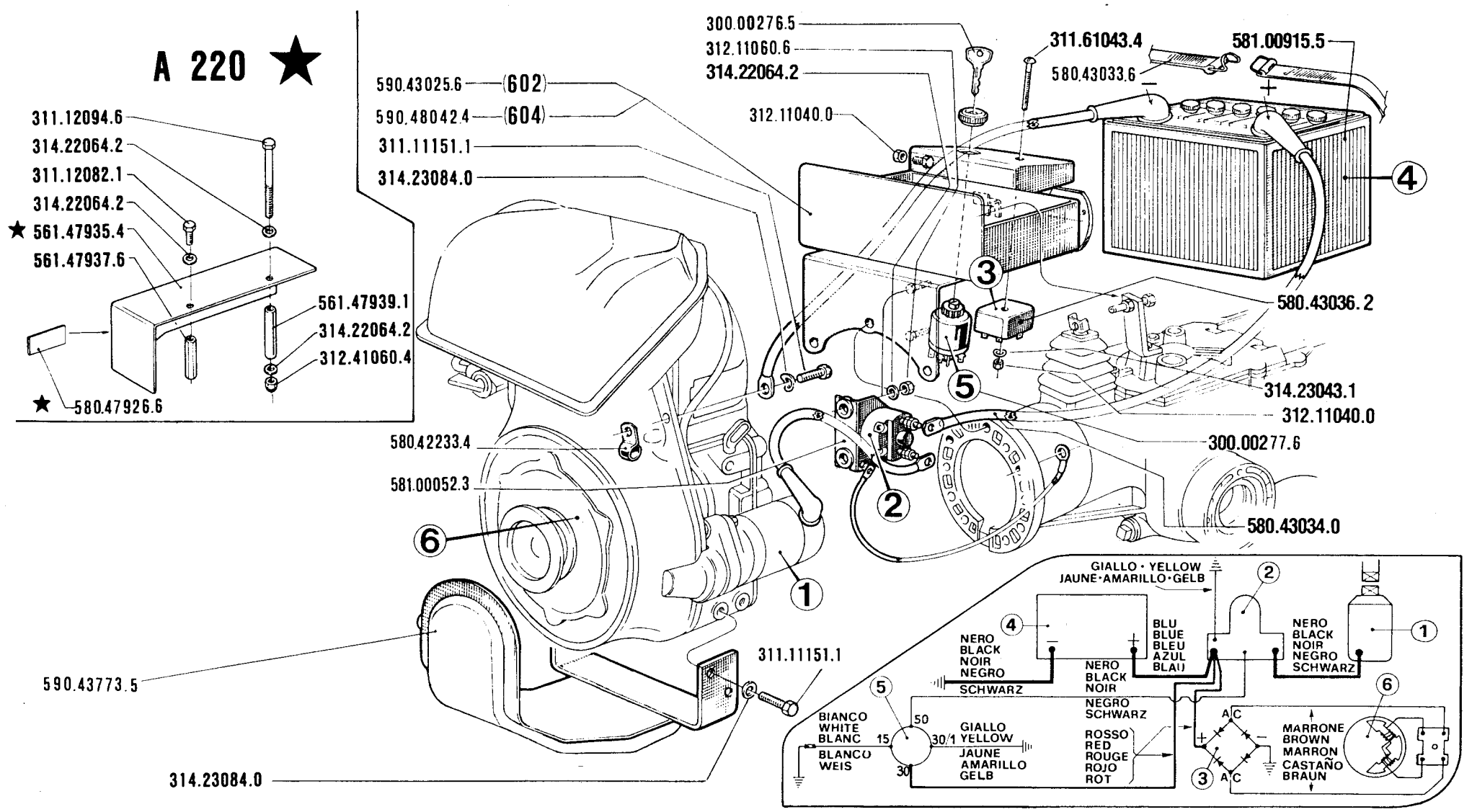

**601-602
604**

AVVIAMENTO ELETTRICO
 ARRANQUE ELCTRICO ELECTRIC STARTER
 DEMARRAGE ÉLECTRIQUE ELEKTROSTART

DALLA MACCHINA
 DE LA MAQUINA
 FROM THE MACHINE
 AB DER MASCHINE
N° 66852
 96886
 5001

601	01.01
602	
604	
1.4.1987	

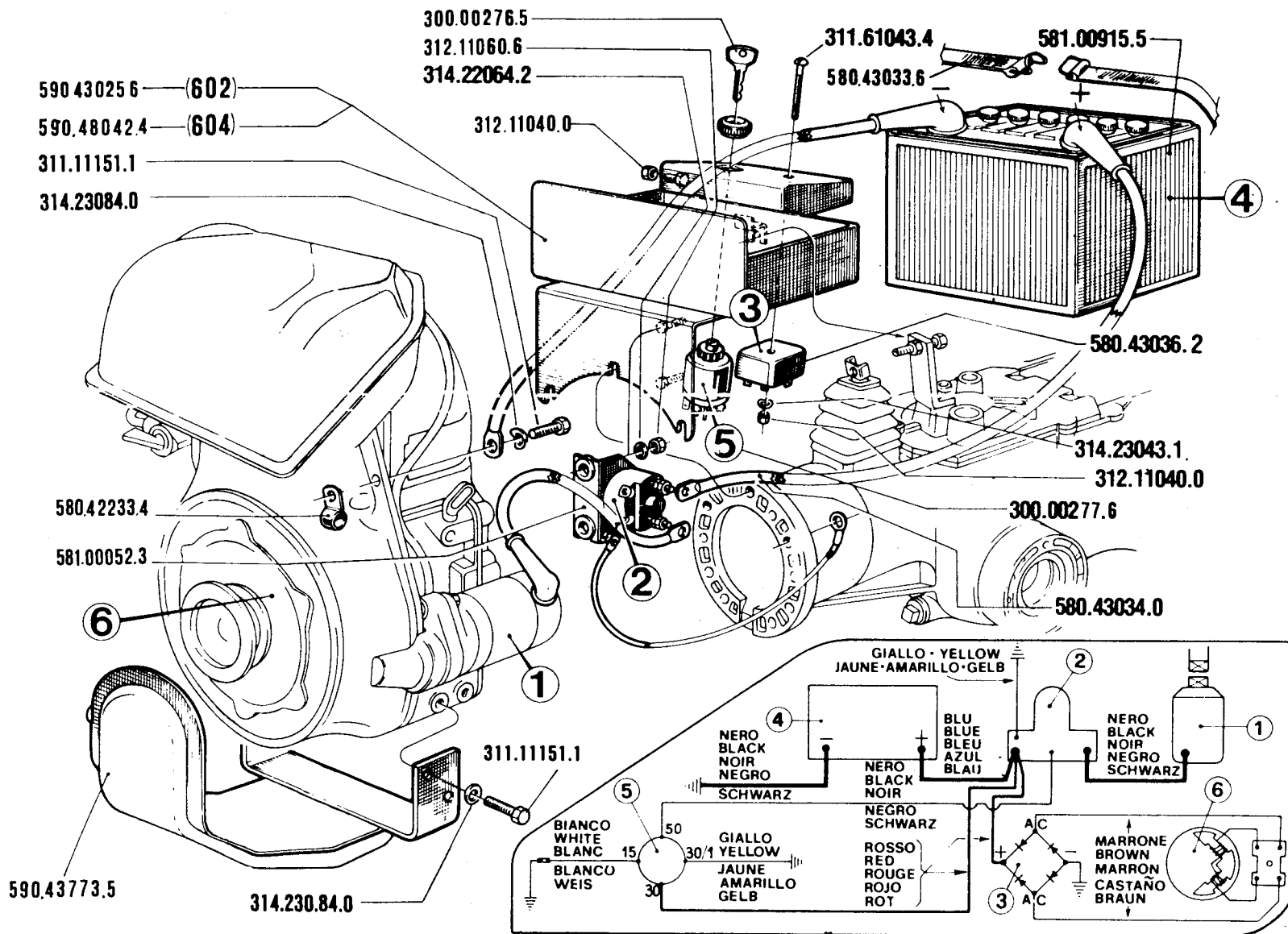

601-602
604

AVVIAMENTO ELETTRICO
ARRANQUE ELECTRICO ELECTRIC STARTER
DÉMARRAGE ÉLECTRIQUE ELEKTROSTART

DALLA MACCHINA DE LA MAQUINA DE LA MACHINE	66852	601
FROM THE MACHINE AB DER MASCHINE	96886	602
N°	5001	604

01.00

1-5-1985

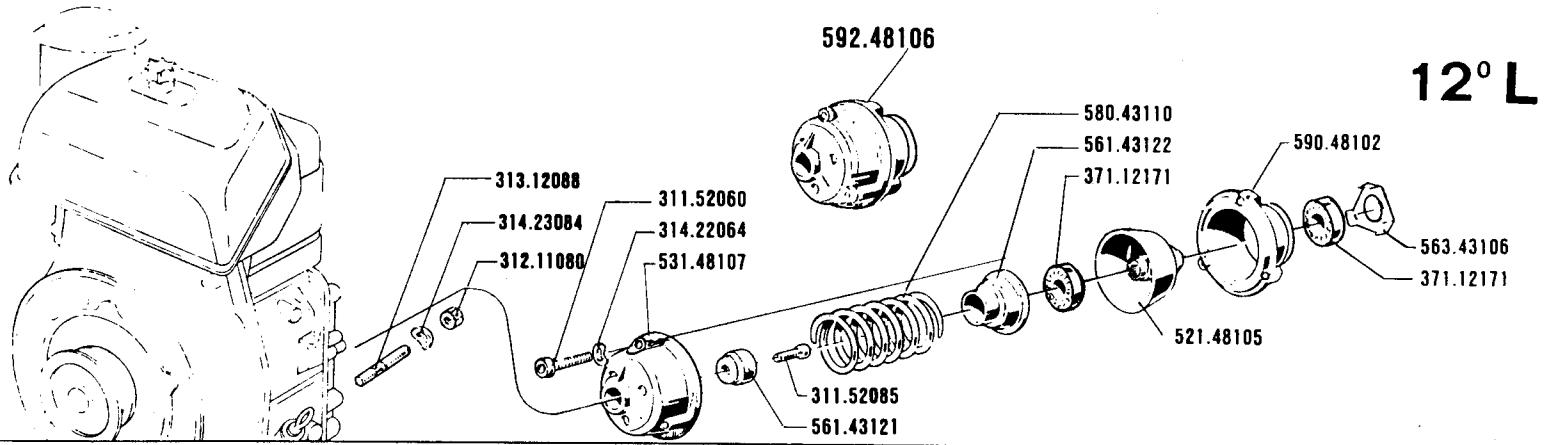

12° L

ALN - AT - IM - 6LD - ADN 43

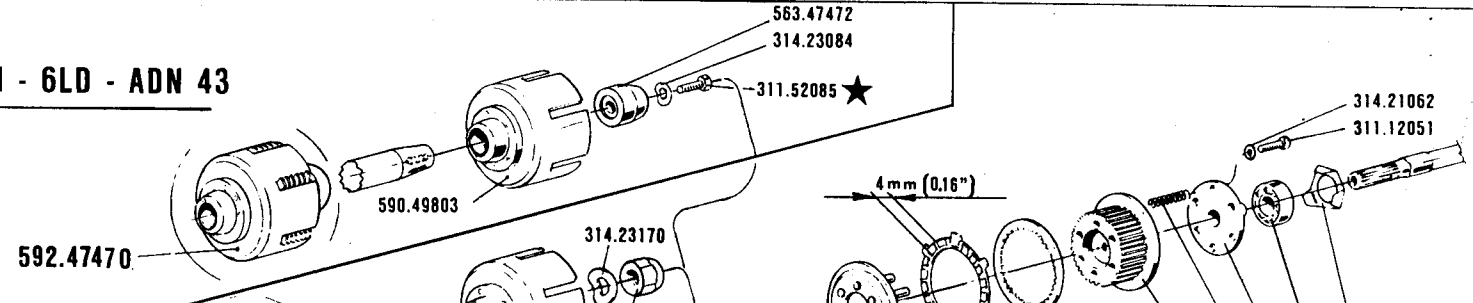

- 606 -
VT 88 - 3LD - ADN 54

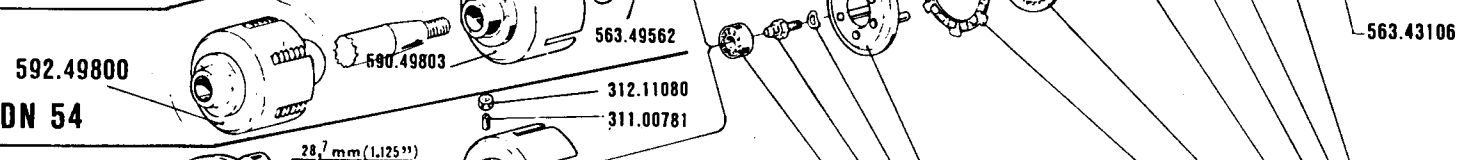

- 606 -
KOHLER HP 14



SERIE
600

FRIZIONE
EMBRAGUE
EMBAYAGE
CLUTCH
KUPPLUNG

DALLA MACCHINA
DE LA MAQUINA
DE LA MACHINE
FROM THE MACHINE
AB DER MASCHINE
N.

118751	602
12509	603
10207	604
150696	605

02-08

01.04.1991

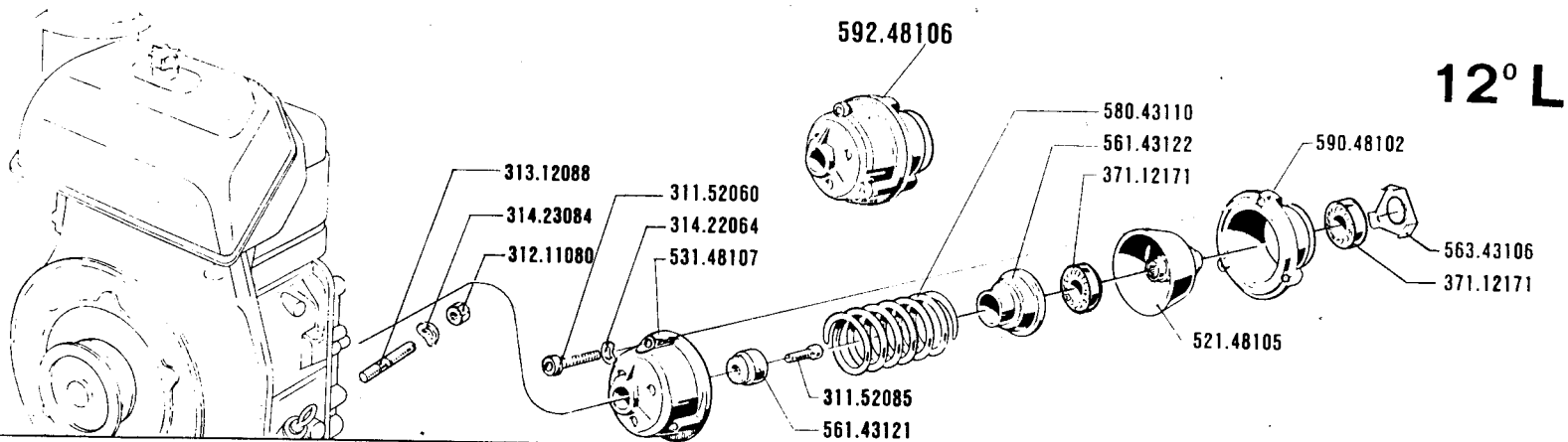

12° L

★ ALN - AT - IM - 6LD - ADN 43

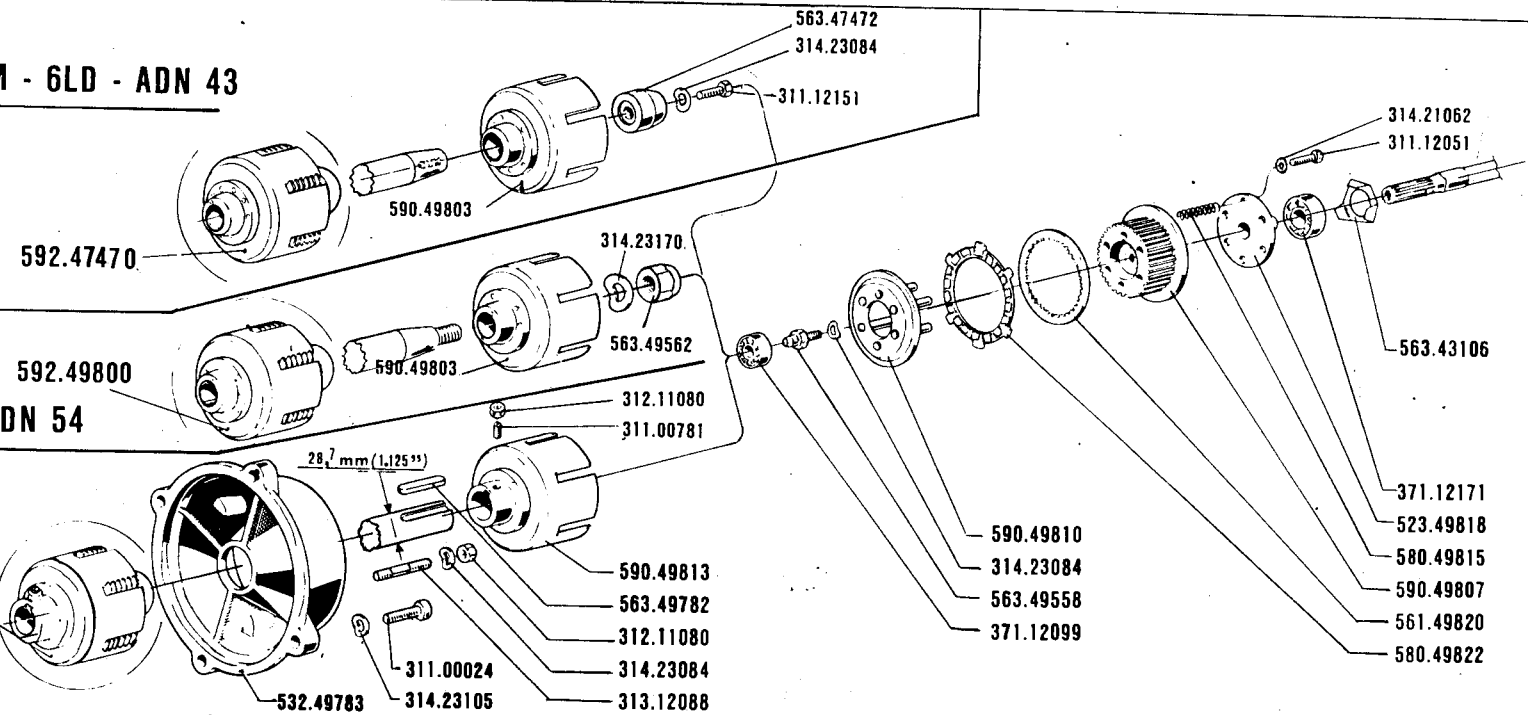

- 606 -
VT 88 - 3LD - ADN 54

- 606 -
KOHLER HP 14



SERIE
600

FRIZIONE
EMBRAGUE
EMBAYAGE

FRIZIONE
CLUTCH
KUPPLUNG

DALLA MACCHINA
DE LA MAQUINA
FROM THE MACHINE
AB DER MASCHINE

	1601
	1602
10000	1603
	1604
N° 20034	1606

02.07
1.04.1989

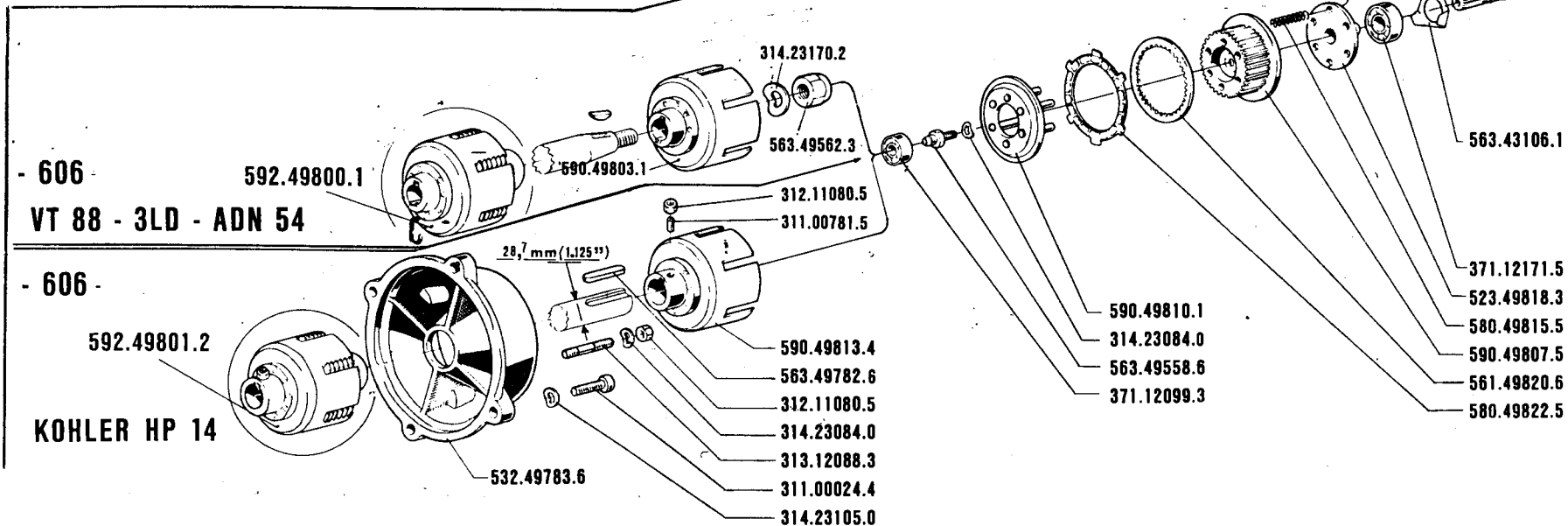
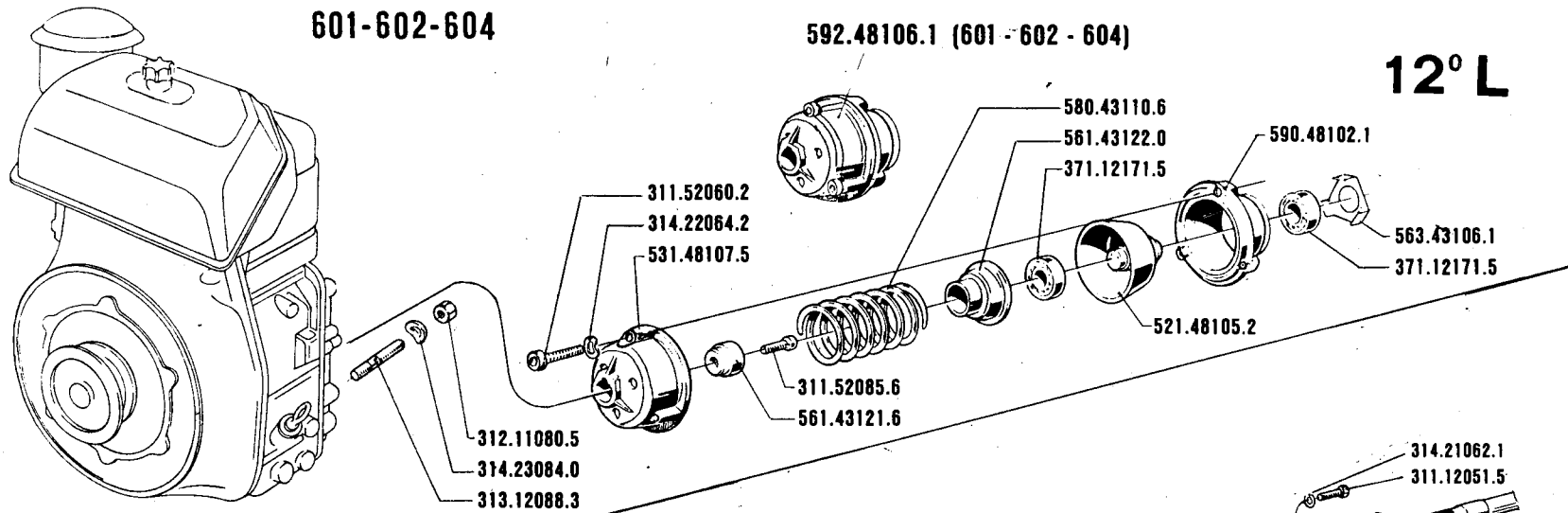

601 · 602
604 · 606

EMBRAGUE
EMBAYAGE

FRIZIONE

CLUTCH
KUPPLUNG

DALLA MACCHINA
DE LA MAQUINA
DE LA MACHINE
FROM THE MACHINE
AB DER MASCHINE

N°

601
602
604
20034 606

02.06

1.10.1988 ★

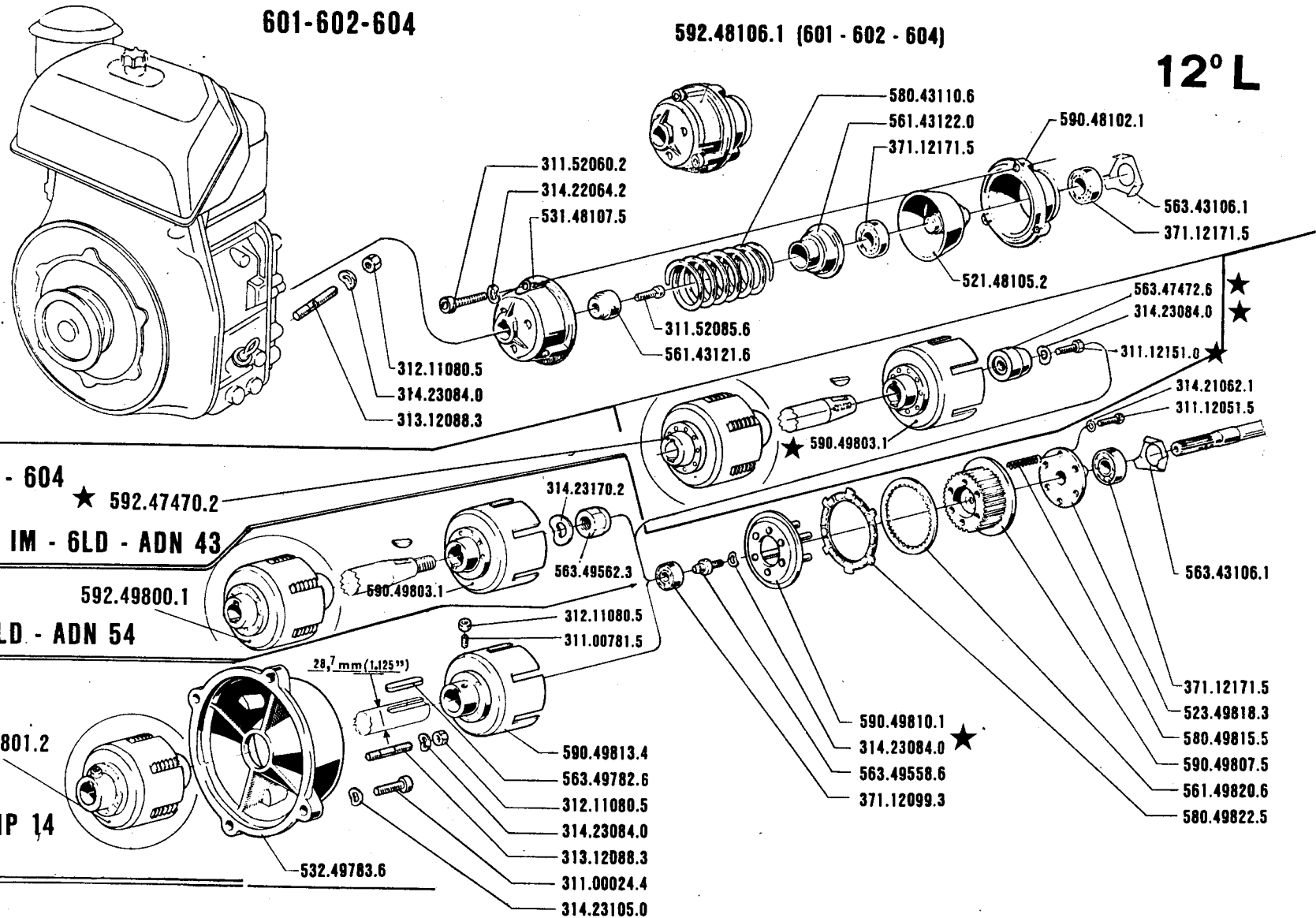

601-602
604-606

EMBRAGUE
EMBAYAGE

FRIZIONE

CLUTCH
KUPPLUNG

DALLA MACCHINA
DE LA MAQUINA
DE LA MACHINE
FROM THE MACHINE
AB DER MASCHINE
N°

7626
20034

601
602
604
606

02.05
1-4-1988

601-602-604

12° L

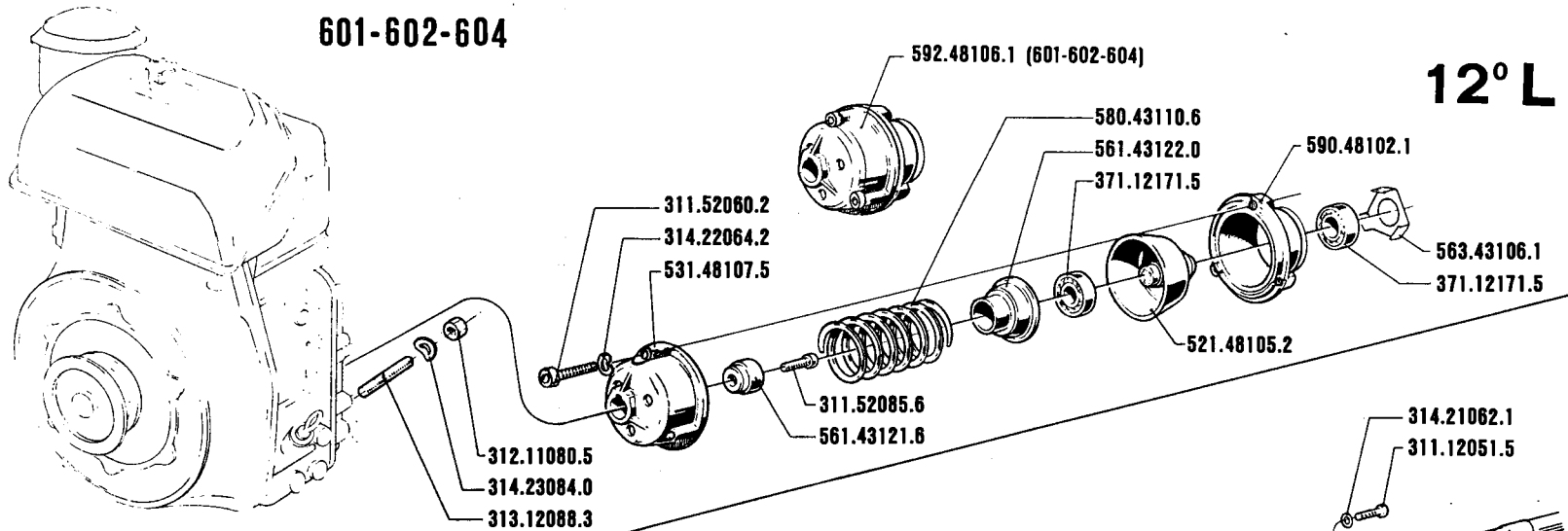

606

592.49800.1 (VT 88 - 3LD 510 - ADN 54)



606

592.49801.2 (KOHLER HP 14)

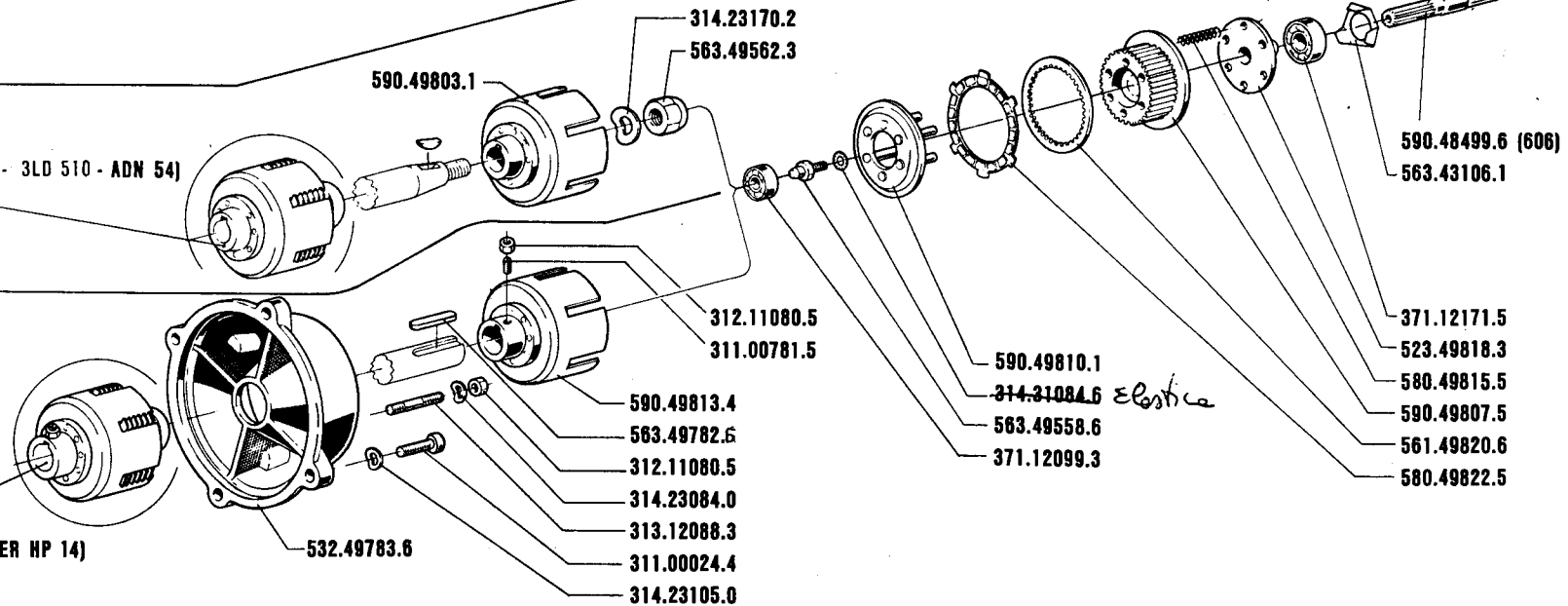

FRIZIONE

EMBRAGUE
EMBAYAGE

CLUTCH
KUPPLUNG

DALLA MACCHINA
DE LA MAQUINA
DE LA MACHINE
FROM THE MACHINE
AB DER MASCHINE

69588

105954

6247

20000

601

602

604

606

02.04

1.10.1987



601-602
604-606

N°

12° L

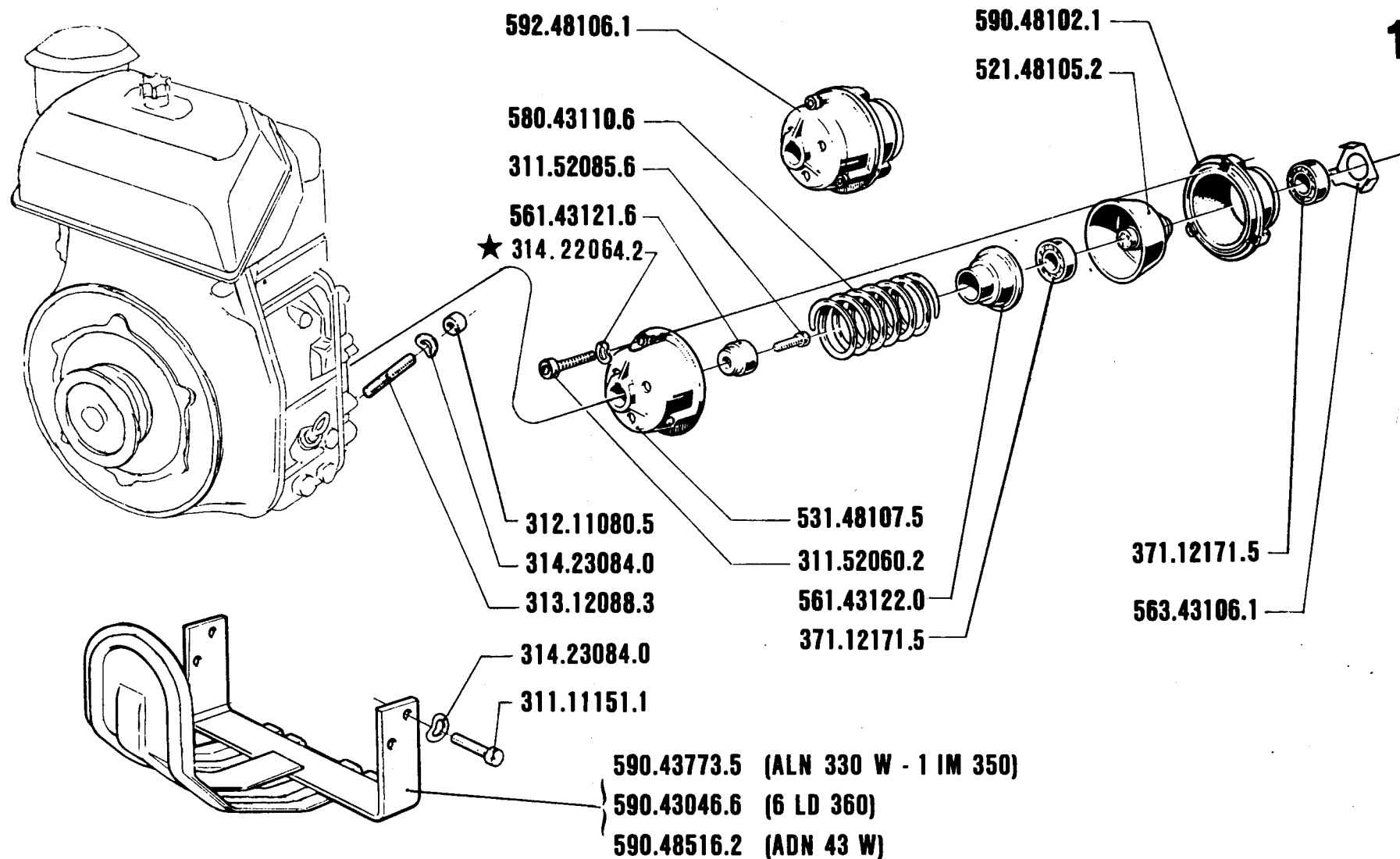

601-602
604

EMBRAGUE
EMBRAYAGE

FRIZIONE

CLUTCH
KUPPLUNG

DALLA MACCHINA
DE LA MAQUINA
DE LA MACHINE
FROM THE MACHINE
AB DER MASCHINE

69588

105954

N°

6247

601

602

604

02.03

1.4.1987

12° L

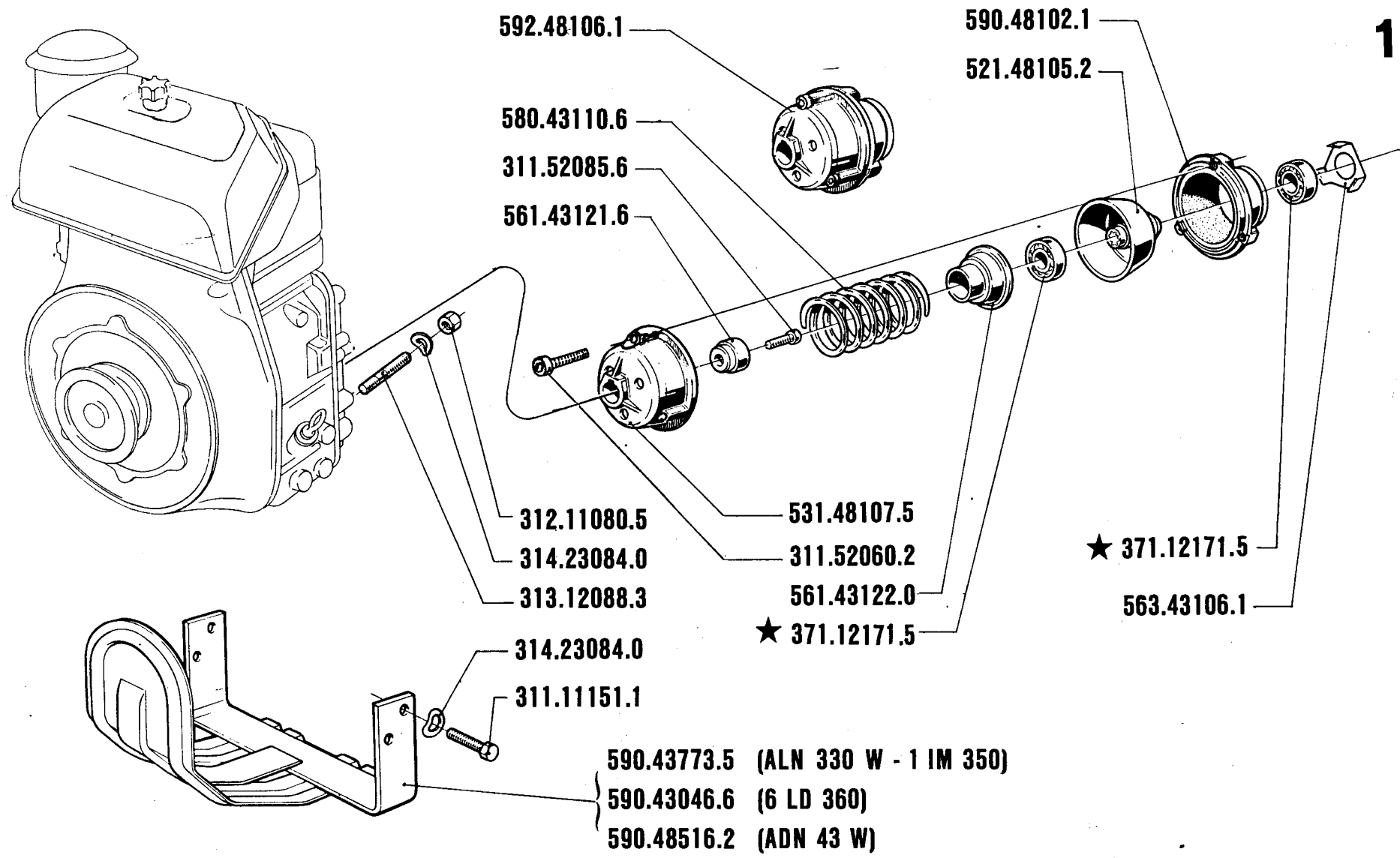

601-602
604

EMBRAGUE
EMBRAYAGE

FRIZIONE

CLUTCH
KUPPLUNG

DALLA MACCHINA
DE LA MAQUINA
DE LA MACHINE
FROM THE MACHINE
AB DER MASCHINE
N°

69588
105954
6247

601
602
604

02.02
1.10.1986

★ 12° L

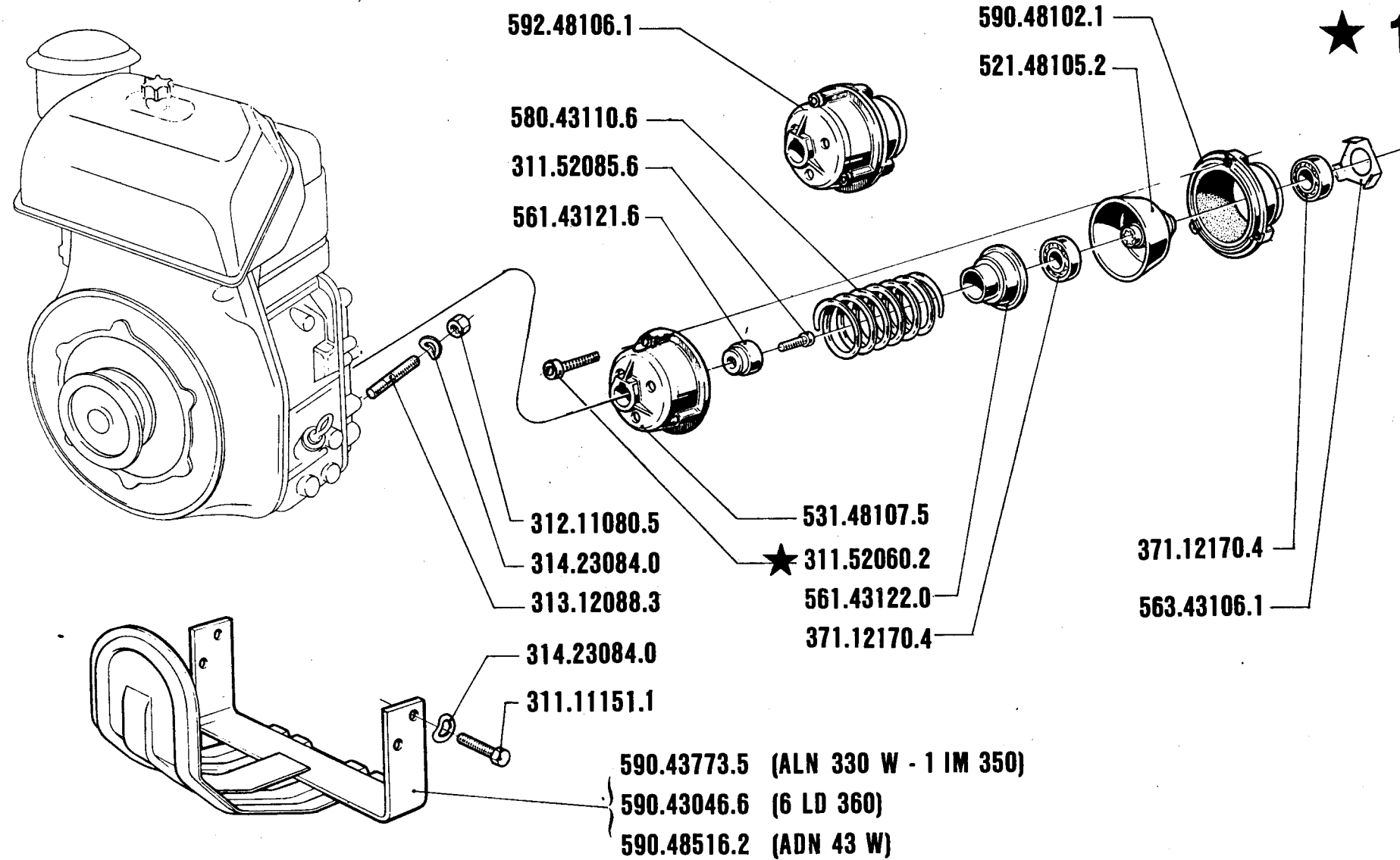

601-602
604

EMBRAGUE
EMBAYAGE

FRIZIONE

CLUTCH
KUPPLUNG

DALLA MACCHINA
DE LA MAQUINA
DE LA MACHINE
FROM THE MACHINE
AB DER MASCHINE

68.596
101.761
5001

601
602
604

02.01
1-4-1986

N°

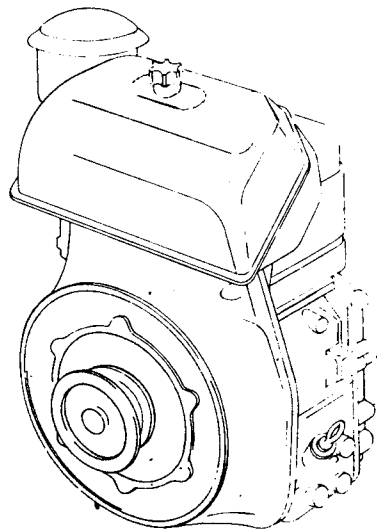

312.11080.5
314.23084.0
313.12088.3

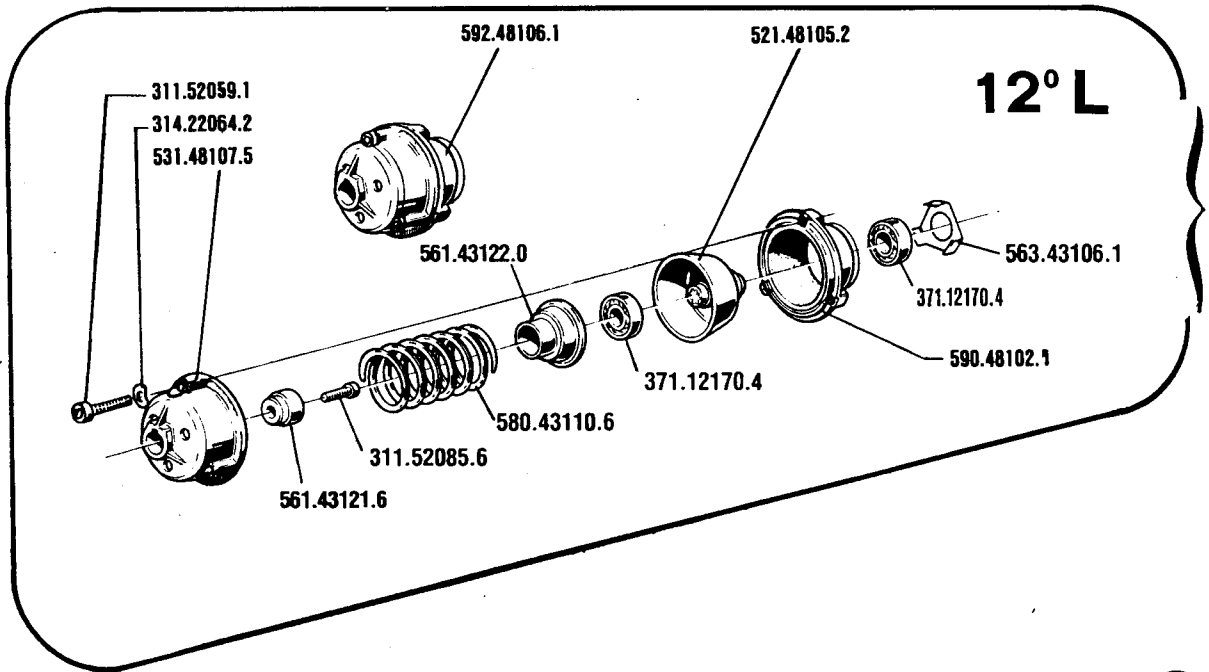

12° L

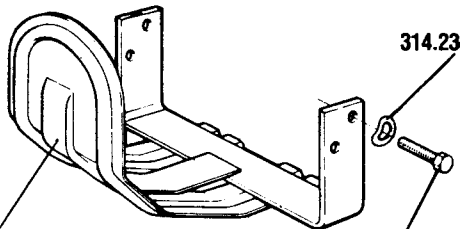

314.23084.0

590.43773.5 — ALN 330 W - 1 IM 350 -
590.43046.6 — 6 LD 360 DIESEL -
590.48516.2 — ADN 43 W -

311.11151.1

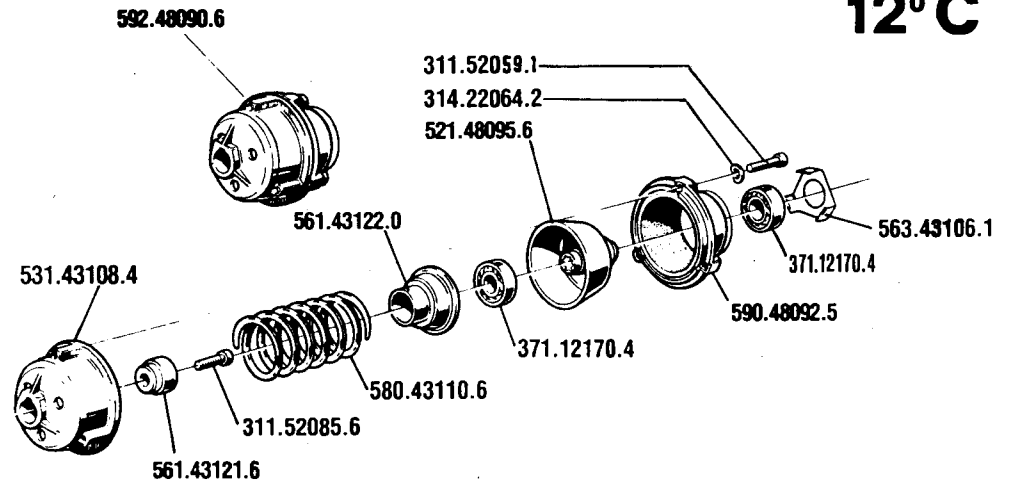

12° C



601-602
604

FRIZIONE
EMBRAGUE
EMBAYAGE
CLUTCH
KUPPLUNG

DALLA MACCHINA
DE LA MAQUINA
DE LA MACHINE
FROM THE MACHINE
AB DER MASCHINE
N° ★ 5001

601
602
604

02.00
1-5-1985

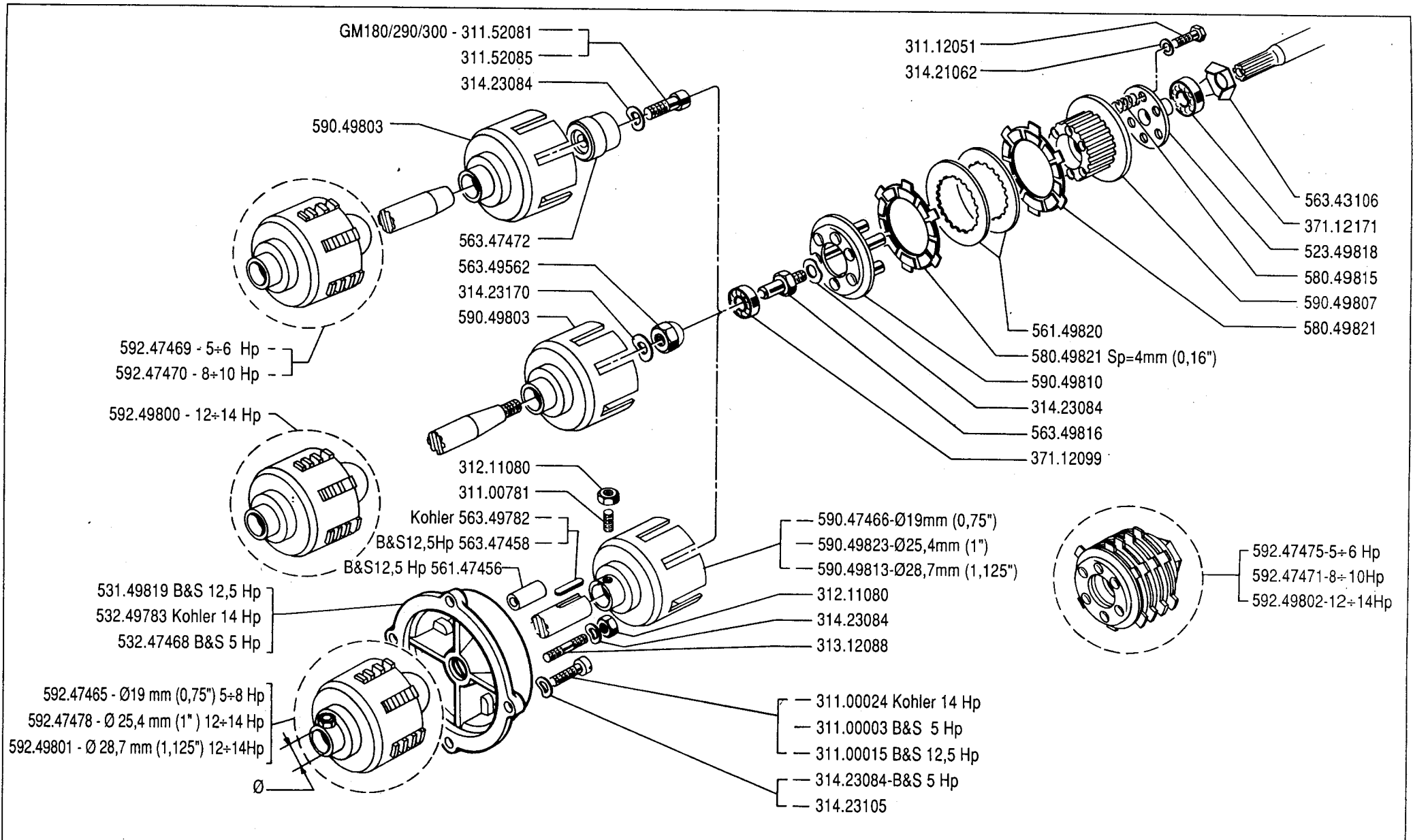

BCS	SERIE	FRIZIONE A DISCHI			DALLA MACCHINA	601	02A00
	600	EMBRAGUE A DISCOS	DISC CLUTCH		DE LA MAQUINA	602	
		EMBRAYAGE A DISQUES	SCHEIBENKUPPLUNG		DE LA MACHINE	603	
					FROM THE MACHINE	604	
					AB DER MASCHINE	605	
				N.		01.10.1991	

- (3/8x1") 311.00015 Kohler 8 Hp - Vang. 12,5
- (7/16x1.1/4) 311.00024 Kohler 14 Hp
- (5/16x7/8) 311.00003 B&S 5 Hp
- 314.23084 B&S 5 Hp
- 314.23105
- * 531.49806 - H = 52
- 531.49819 - H = 46
- 532.49783 Kohler 14 Hp
- 532.47468 B&S 5 Hp
- * 531.47482 VANGUARD 12,5 HP

- 592.47971 - 10 Hp
- 592.47884 - 8 Hp
- 592.47924 - 12÷14 Hp

- 312.11080
- (8 x 30)311.00786
- 592.47906 - Diam. 28,7 mm (1.125") 14 Hp
- 592.47907 - Diam.25,4 mm (1,000") 8 Hp
- 592.47970 - Diam. 25,4 (1,000") 11÷12,5 Hp
- 592.43150 - Diam. 19,4 (0,75") 5 Hp
- 561.47849 - Diam. 28,7 mm -h = 21,5 mm
- * 561.47824 - Diam.25,4 - h = 5 mm
- * 561.47848 - Diam.25,4 h = 11 mm

* 563.49782

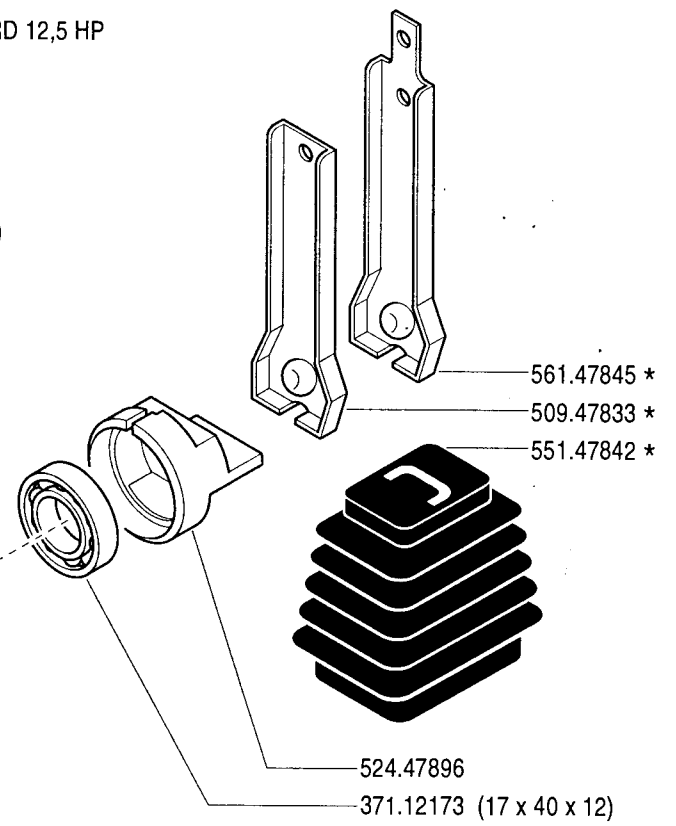
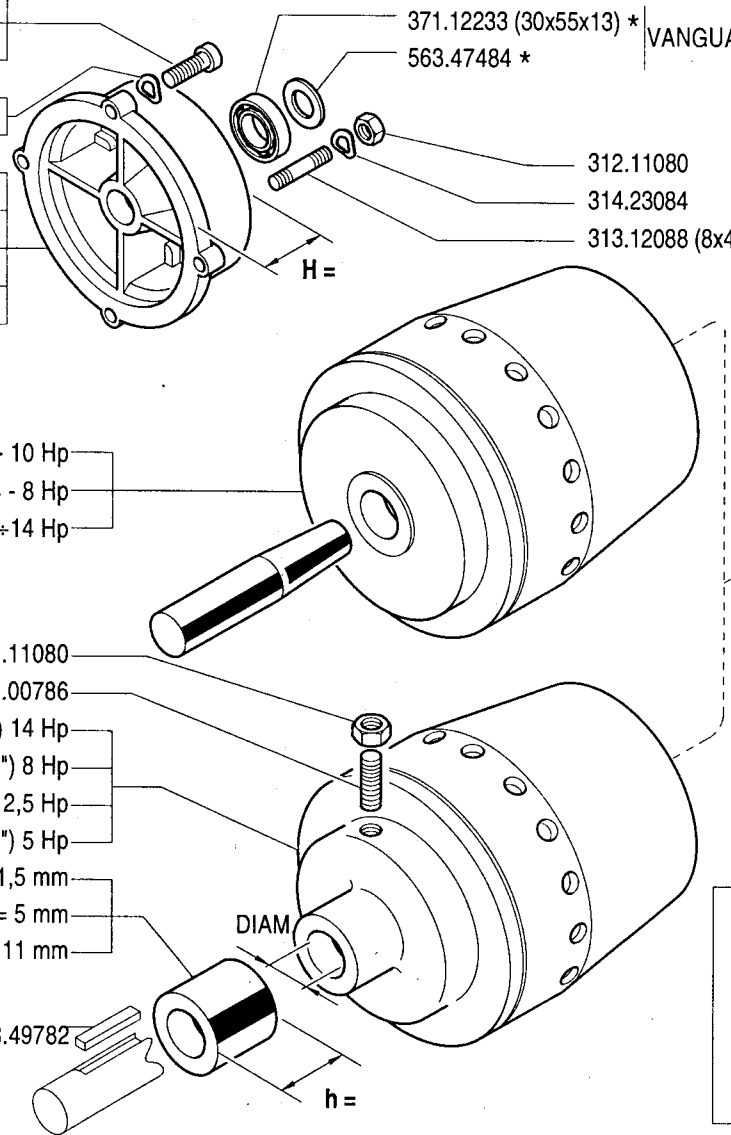



NON SMONTARE MAI LA FRIZIONE
NEVER DISASSEMBLE THE CLUTCH
NE DEMONTER JAMAIS L'EMBRAYAGE
NIEMLS DIE KUPPLUNG AUSBAUEN
NO DESMONTAR JAMAS EL EMBRAGUE



SERIE
600

FRIZIONE A CONO AUTOVENTILANTE

EMBRAGUE
 EMBRAYAGE

CLUTCH
 KUPPLUNG

DALLA MACCHINA DE LA MAQUINA DE LA MACHINE FROM THE MACHINE AB DER MASCHINE	74305	601	02B02
	120782	602	
	14805	603	01.10.1993
	N. 152555	605	

592.47971 - 10 Hp
 592.47884 - 8 Hp
 592.47924 - 12÷14 Hp

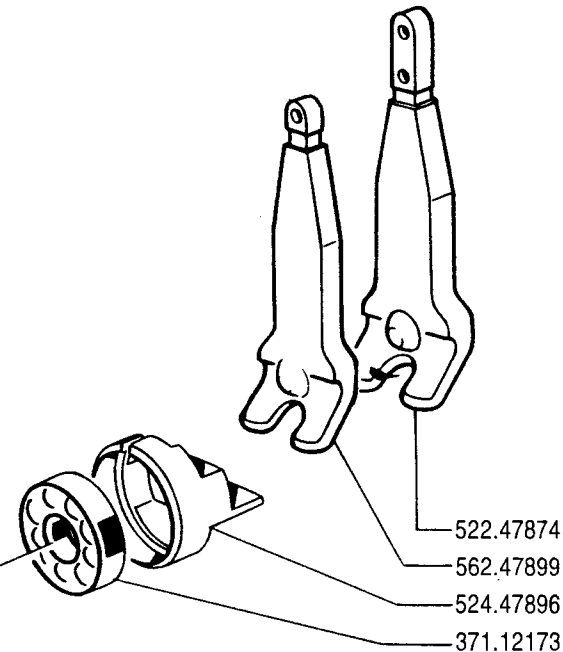
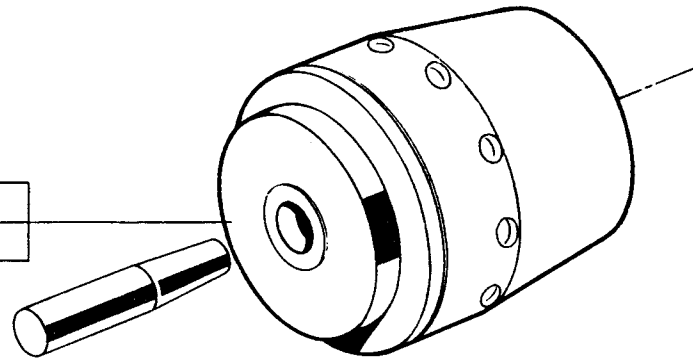

522.47874
 562.47899
 524.47896
 371.12173

312.11080
 311.00786
 592.47906 - Diam. 28,7 mm (1,125") 14 Hp
 592.47907 - Diam. 25,4 mm (1,000") 8 Hp
 592.47970 - Diam. 25,4 (1,000") 11÷12,5 Hp
 592.43150 - Diam. 19,4 (0,75") 5 Hp
 561.47849 - Diam. 28,7 mm (1,125")
 561.47480 Diam. 25,4 (1,00")

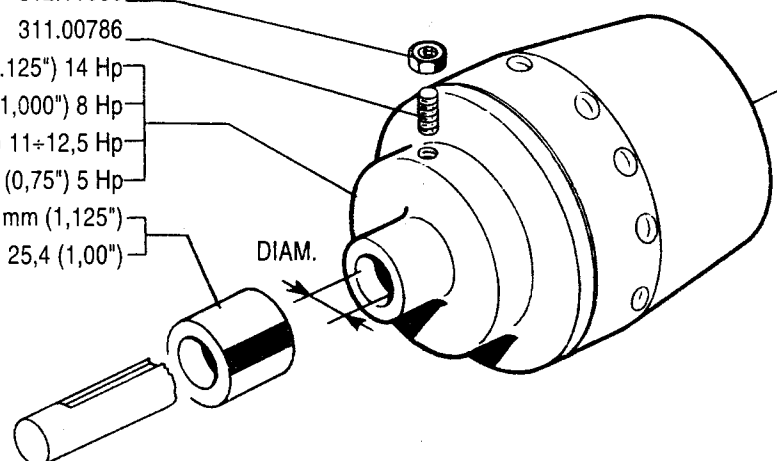

DIAM.



NON SMONTARE MAI LA FRIZIONE
 NEVER DISASSEMBLE THE CLUTCH
 NE DEMONTER JAMAIS L'EMBRAYAGE
 NIEMALS DIE KUPPLUNG AUSBAUEN
 NO DESMONTAR JAMAS EL EMBRAGUE



SERIE
600

FRIZIONE A CONO AUTOVENTILANTE

EMBRAGUE CLUTCH
 EMBRAYAGE KUPPLUNG

DALLA MACCHINA DE LA MAQUINA DE LA MACHINE FROM THE MACHINE AB DER MASCHINE	601	02B01	
	602		
	603		
	605		
N.		01.10.1992	

592.47884 - 8+10 Hp
 592.47924 - 12+14Hp

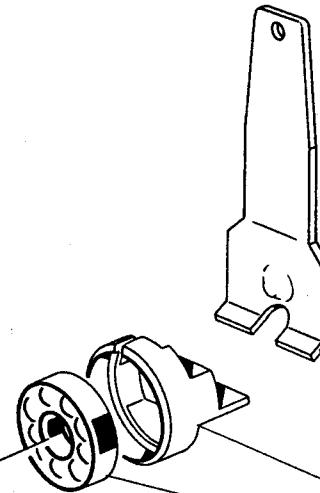
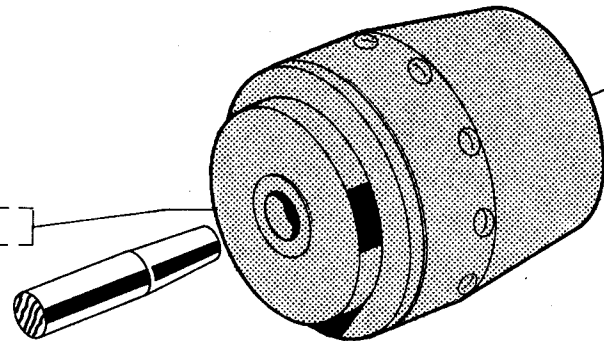

562.47899
 524.47896
 371.12173

312.11080
 311.00786

592.47906 - Diam. 28,7 mm (1,125") 14 Hp
 592.47907 - Diam.25,4 mm (1,000") 8 Hp
 561.47849 - Diam. 28,7 mm (1,125")

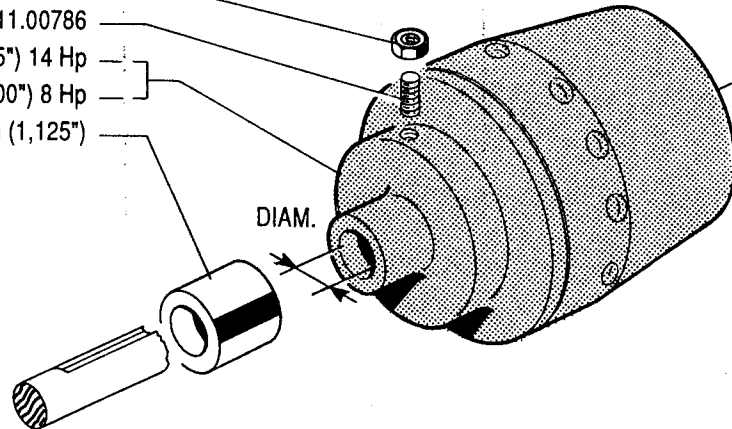

DIAM.



NON SMONTARE MAI LA FRIZIONE
 NEVER DISASSEMBLE THE CLUTCH
 NE DEMONTER JAMAIS L'EMBRAYAGE
 NIEMALS DIE KUPPLUNG AUSBAUEN
 NO DESMONTAR JAMAS EL EMBRAGUE



SERIE

600

FRIZIONE A CONO AUTOVENTILANTE

EMBRAGUE
 EMBRAYAGE

CLUTCH
 KUPPLUNG

DALLA MACCHINA
 DE LA MAQUINA
 DE LA MACHINE
 FROM THE MACHINE
 AB DER MASCHINE

N.

601
 602
 603
 604
 605

02B00

01.10.1991

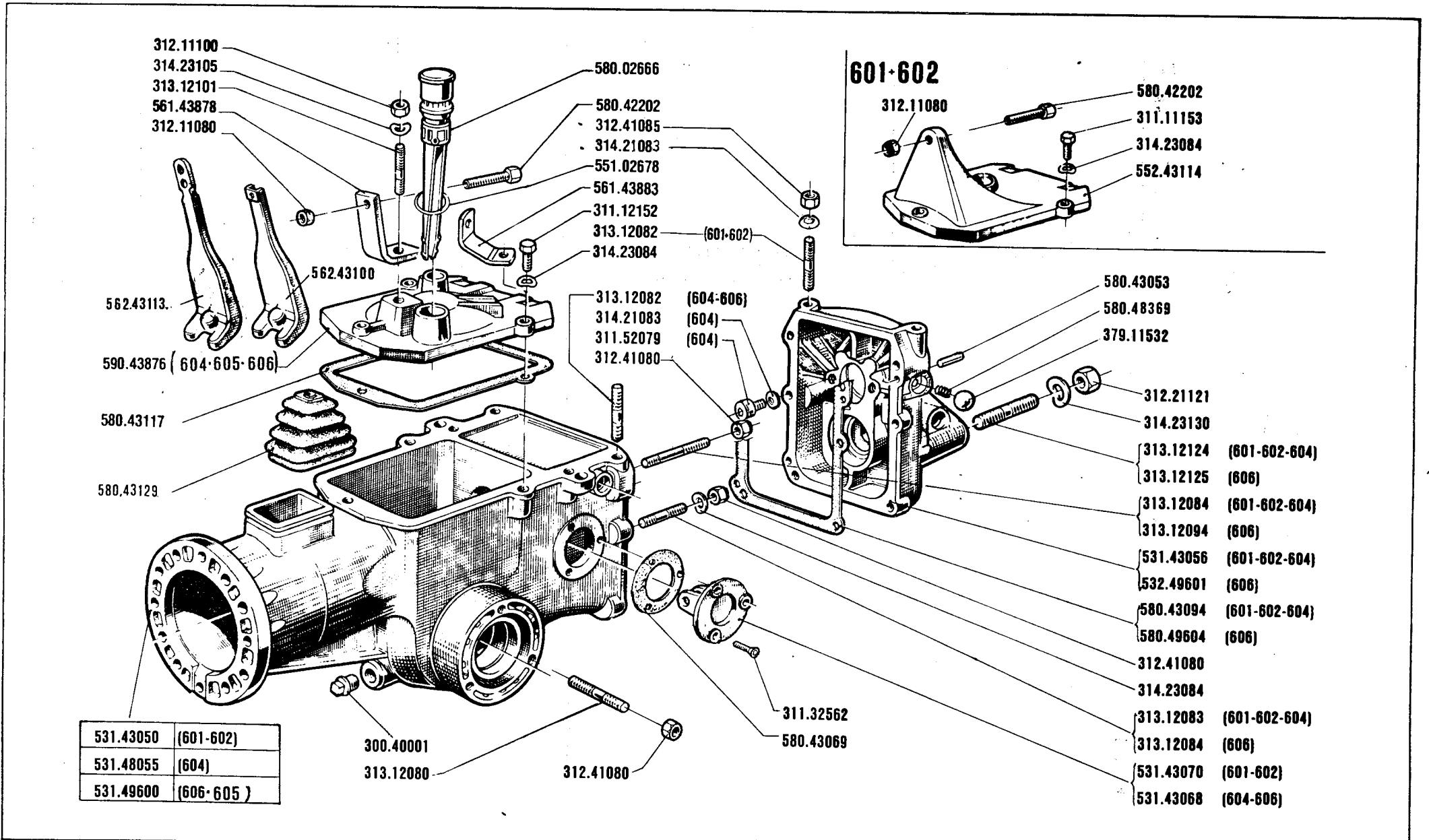

	SERIE	600		SCATOLA CAMBIO		DALLA MACCHINA DE LA MAQUINA DE LA MACHINE FROM THE MACHINE AB DER MASCHINE N.	601	03-05
				CAJA DE CAMBIO	GEARBOX		602	
				BOITE DE VITESSES	WECHSELGETRIEBE		604	
							★150001 605	
							606	
							1.04.1990	

312.11100.
314.23105.
313.12101.
561.43878.
312.11080

580.02666
580.42202
312.41080
314.23084
551.02678
561.43883
311.12152.
313.12082
314.23084

601-602

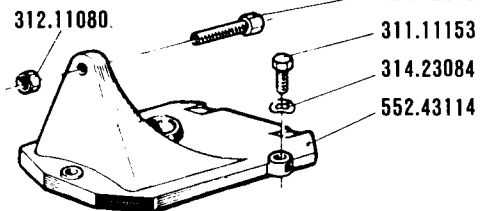

562.43113.
590.43876. (604-606)
580.43117
580.43129

313.12082
314.21083
311.52079
312.41080

(604-606)

580.43053
580.48369. ★
379.11532

312.21121
314.23130
313.12124 (601-602-604)
313.12125 (606)
313.12084 (601-602-604)
313.12094 (606)
531.43056 (601-602-604)
532.49601 (606)
580.43094 (601-602-604)
580.49604 (606)
312.41080
314.23084
313.12083 (601-602-604)
313.12084 (606)
531.43070 (601-602)
531.43068 (604-606)

531.43050.	(601-602)
531.48055.	(604)
531.49600.	(606)

300.40001
313.12080

312.41080

311.32562
580.43069



SERIE

600

SCATOLA CAMBIO

CAJA DE CAMBIO

GEARBOX

BOITE DE VITESSES

WECHSELGETRIEBE

DALLA MACCHINA
DE LA MAQUINA
DE LA MACHINE
FROM THE MACHINE
AB DER MASCHINE

72145 601

113000 602

9000 604

20200 606

N°

03.04

1.04.1989 ★

- 312.11100.4
- 314.23105.0
- 313.12101.2
- 561.43878.0
- 312.11080.5
- 562.43100.4
- 580.02666.1
- 580.42202.1
- 312.41080.3
- 314.23084.0
- 551.02678.1
- 561.43883.5
- 311.12152.1
- 313.12082.4
- 314.23084.0

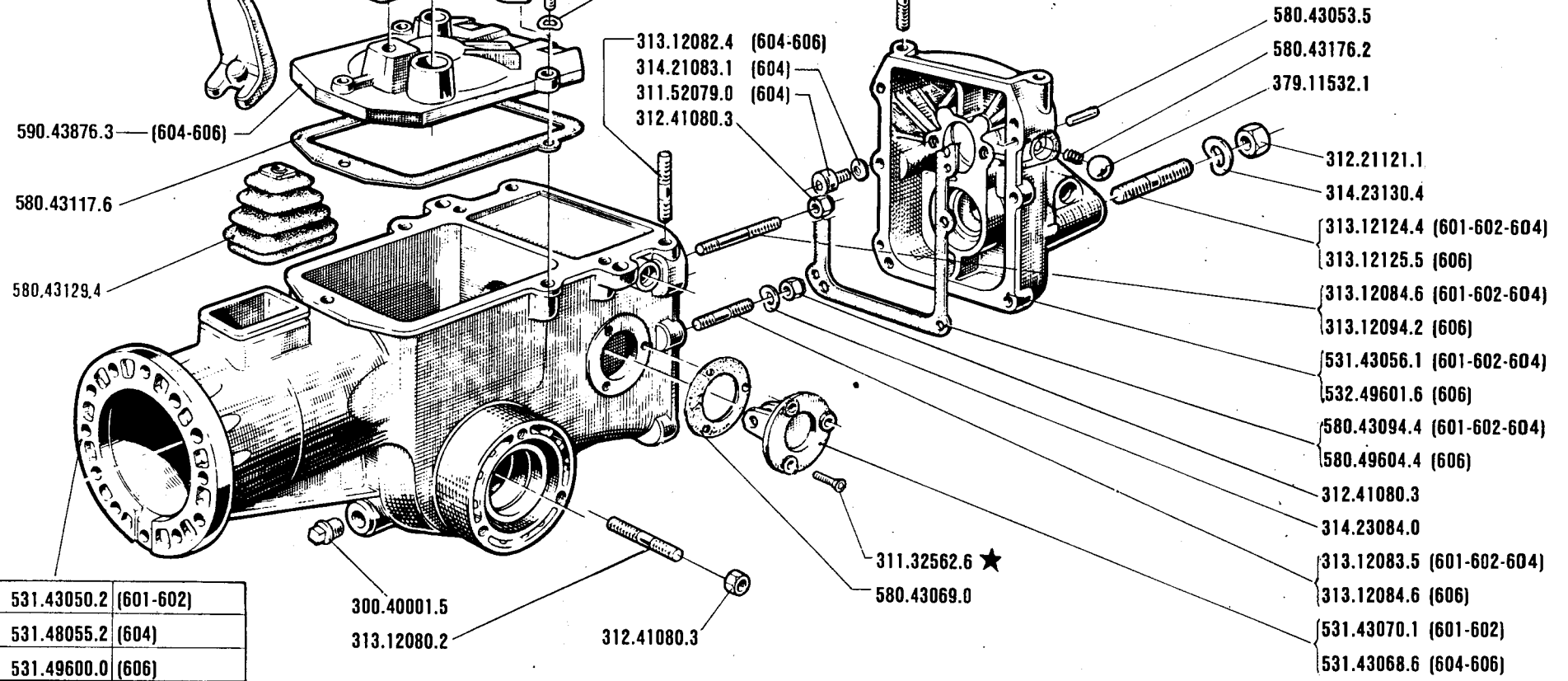
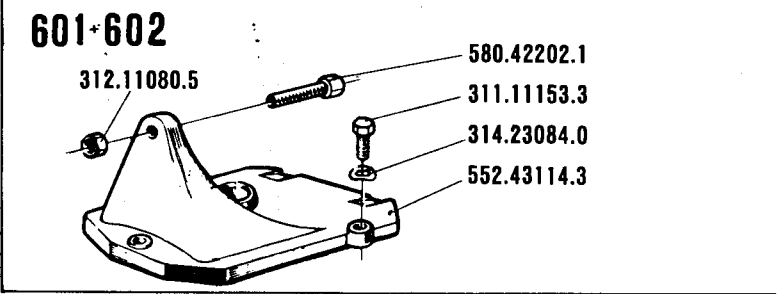

531.43050.2	(601-602)
531.48055.2	(604)
531.49600.0	(606)



601 · 602
604 · 606

SCATOLA CAMBIO
CAJA DE CAMBIO GEARBOX
BOITE DE VITESSES WECHSELGETRIEBE

DALLA MACCHINA
DE LA MAQUINA
DE LA MACHINE
FROM THE MACHINE
AB DER MASCHINE

71680	601
111550	602
8500	604
8200	606

03.03

N°

1.10.1988★

312.11100.4
314.23105.0
313.12101.2
561.43878.0
312.11080.5
562.43100.4

580.02666.1
580.42202.1
312.41080.3
314.23084.0
551.02678.1
561.43883.5
311.12152.1
313.12082.4
314.23084.0

601-602

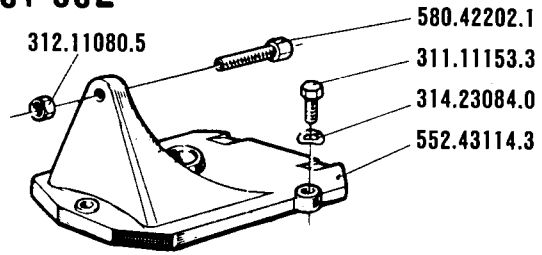

580.42202.1
311.11153.3
314.23084.0
552.43114.3

★ 590.43876.3 (604-606)

580.43117.6

580.43129.4

313.12082.4 (604-606) ★
314.21083.1 (604) ★
311.52079.0 (604) ★
312.41080.3

580.43053.5
580.43176.2
379.11532.1

312.21121.1
314.23130.4
313.12124.4 (601-602-604)
313.12125.5 (606) ★
313.12084.6 (601-602-604)
313.12094.2 (606) ★
531.43056.1 (601-602-604)
532.49601.6 (606) ★
580.43094.4 (601-602-604)
580.49604.4 (606) ★
312.41080.3
314.23084.0
313.12083.5 (601-602-604)
313.12084.6 (606) ★
531.43070.1 (601-602)
531.43068.6 (604-606)

311325626
311.31061.3
580.43069.0

★ 531.43050.2 (601-602)
531.48055.2 (604)
531.49600.0 (606)

300.40001.5
313.12080.2

312.41080.3



601-602
604-606

SCATOLA CAMBIO
CAJA DE CAMBIO GEARBOX
BOITE DE VITESSES WECHSELGETRIEBE

DALLA MACCHINA
DE LA MAQUINA
FROM THE MACHINE
AB DER MASCHINE

69802
105101
7130
20000

601
602
604
606

03.02
1.10.1987

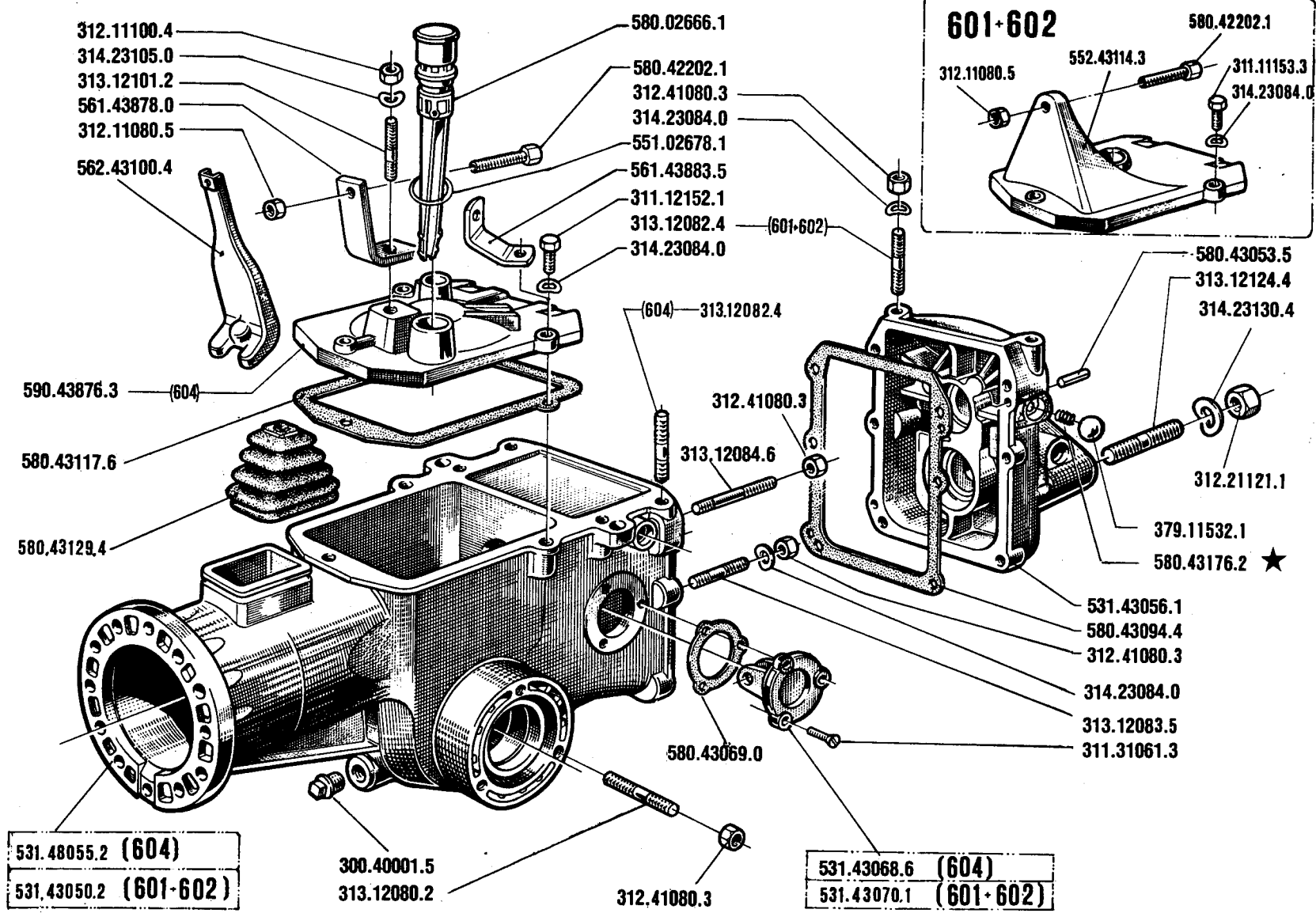

601-602
604

SCATOLA CAMBIO
CAJA DE CAMBIO GEARBOX
BOITE DE VITESSES WECHSELGETRIEBE

DALLA MACCHINA
DE LA MAQUINA
DE LA MACHINE
FROM THE MACHINE
AB DER MASCHINE
N°

69802	601
105101	602
6381	604

03.01
1.4.1987

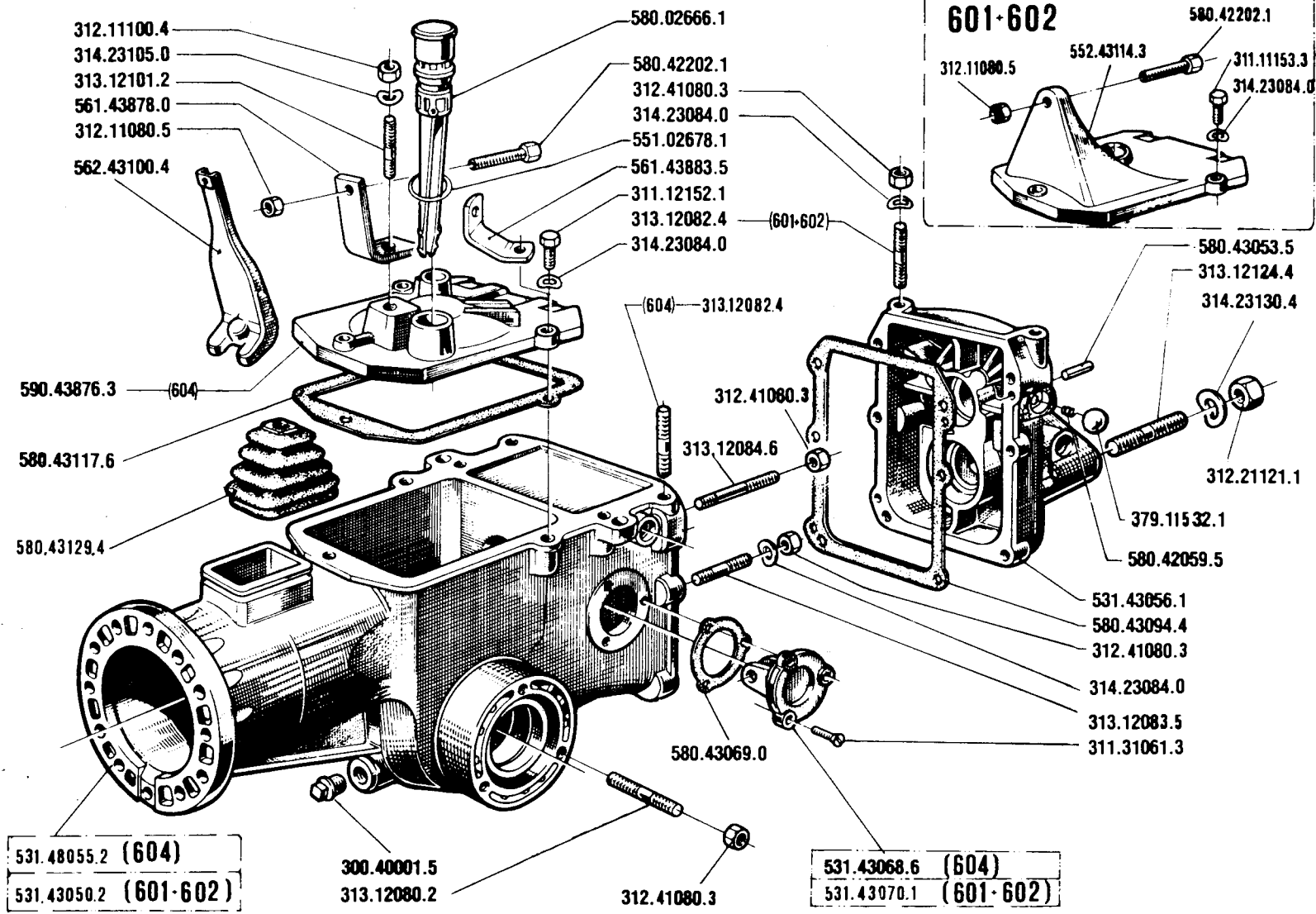

601-602
604

SCATOLA CAMBIO

CAJA DE CAMBIO
BOÎTE DE VITESSES

GEARBOX
WECHSELGETRIEBE

DALLA MACCHINA
DE LA MAQUINA
FROM THE MACHINE
AB DER MASCHINE

66400

99300

N° 5001

601

602

604

03-00

1-5-1985

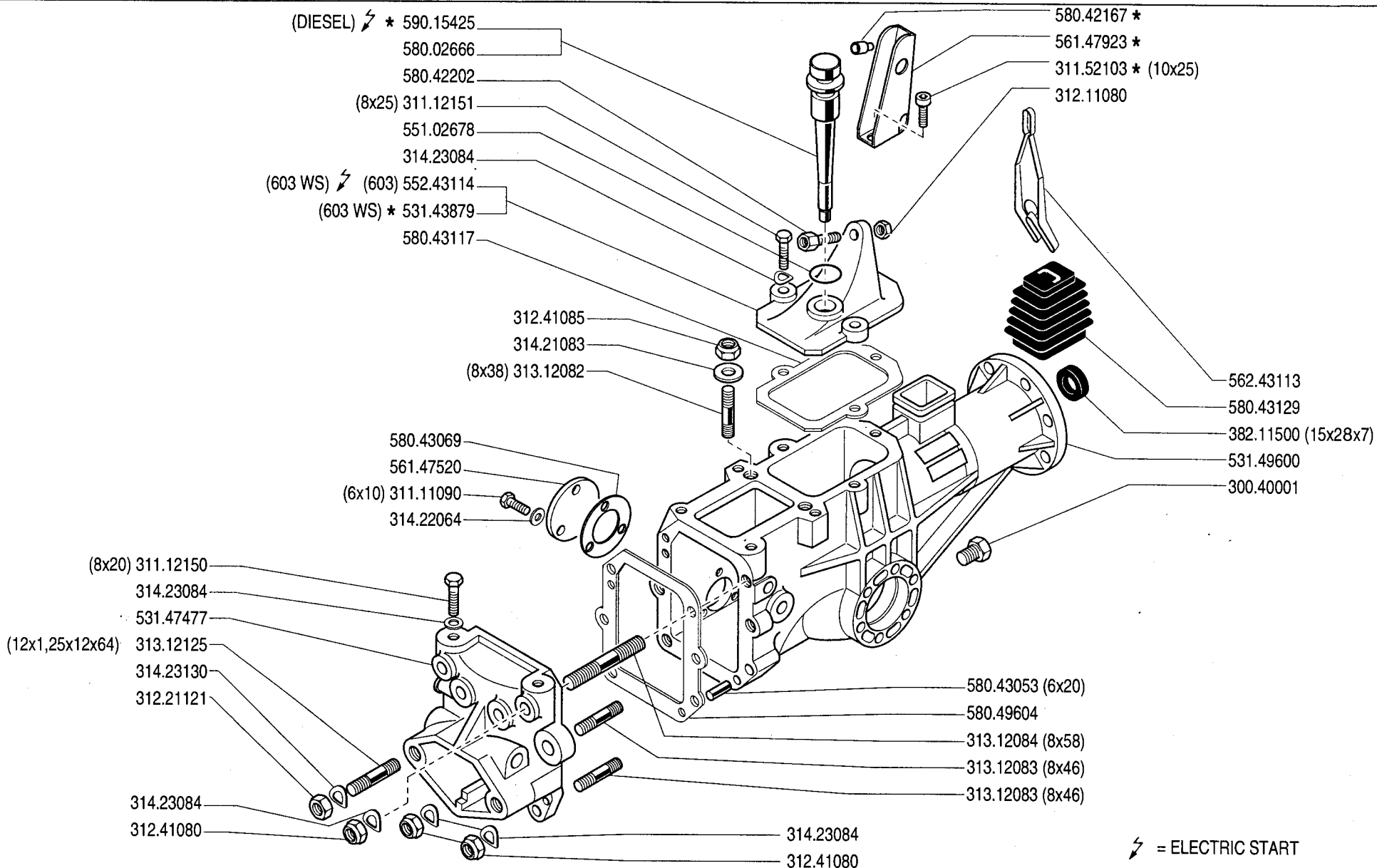

⚡ = ELECTRIC START



SERIE
600

SCATOLA CAMBIO

CAJA DE CAMBIO
BOITE DE VITESSES

GEARBOX
WECHSELGETRIEBE

DALLA MACCHINA
DE LA MAQUINA
DE LA MACHINE
FROM THE MACHINE
AB DER MASCHINE

			03A03
	12742	603	01.10.1993
N.	150787	605	

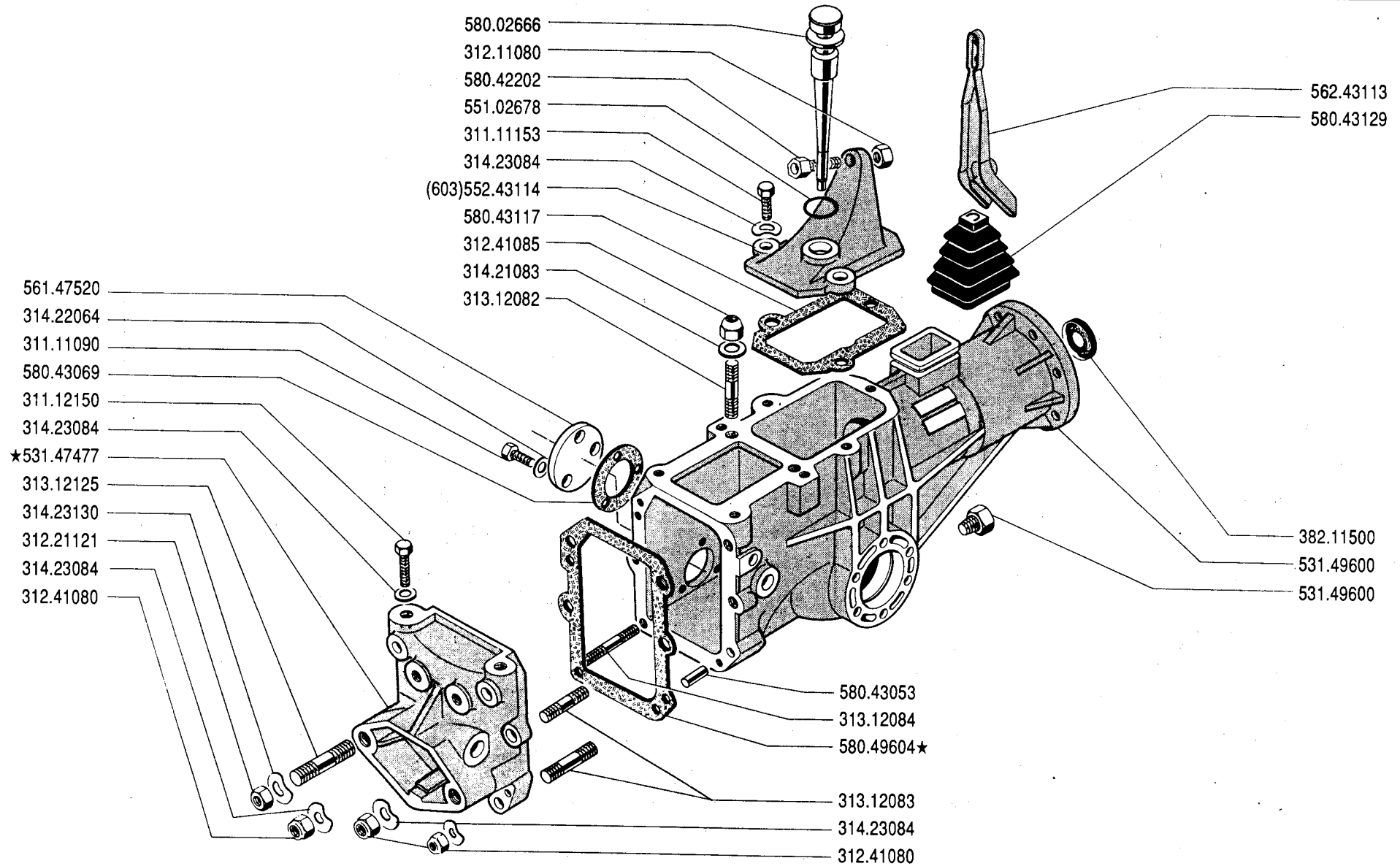

SERIE

600

SCATOLA CAMBIO

CAJA DE CAMBIO
 BOITE DE VITESSES

GEARBOX
 WECHSELGETREIBE

DALLA MACCHINA
 DE LA MAQUINA
 DE LA MACHINE
 FROM THE MACHINE
 AB DER MASCHINE

12697

603

N.

★ 150739

605

03A02

01.10.1991

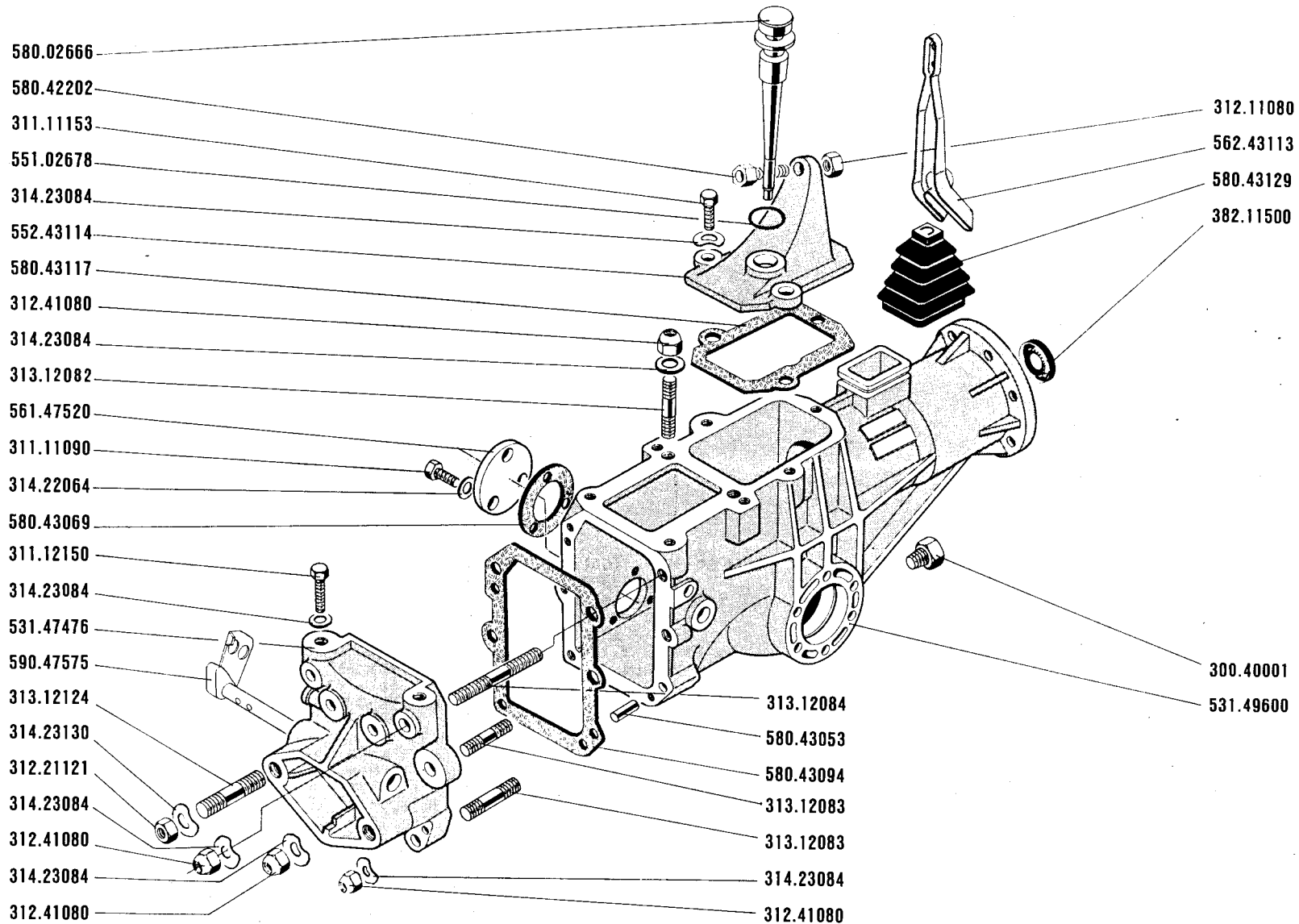

603

SCATOLA CAMBIO

CAJA DE CAMBIO

GEARBOX

BOITE DE VITESSES

WECHSELGETRIEBE

DALLA MACCHINA
DE LA MAQUINA
DE LA MACHINE
FROM THE MACHINE
AB DER MASCHINE

10.000 603

03A00

N.

1.04.1989

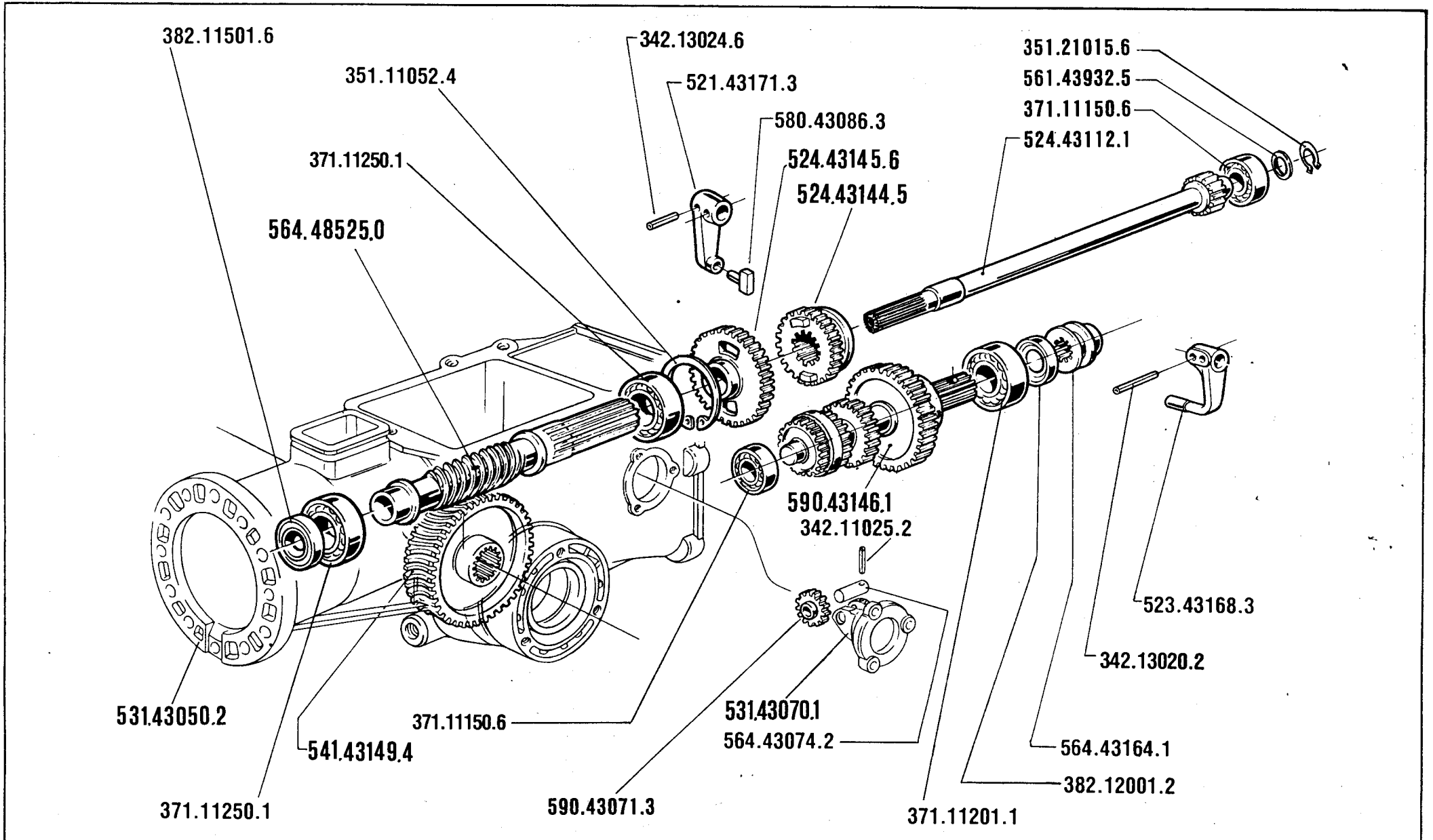

601 · 602
604 · 606

INGRANAGGI

ENGRANAJES
ENGRANAGES

GEARS
ZÄHNRÄDER

DALLA MACCHINA
DE LA MAQUINA
DE LA MACHINE
FROM THE MACHINE
AB DER MASCHINE

71680	601
111550	602

N°

04.01

1.10.1988 ★

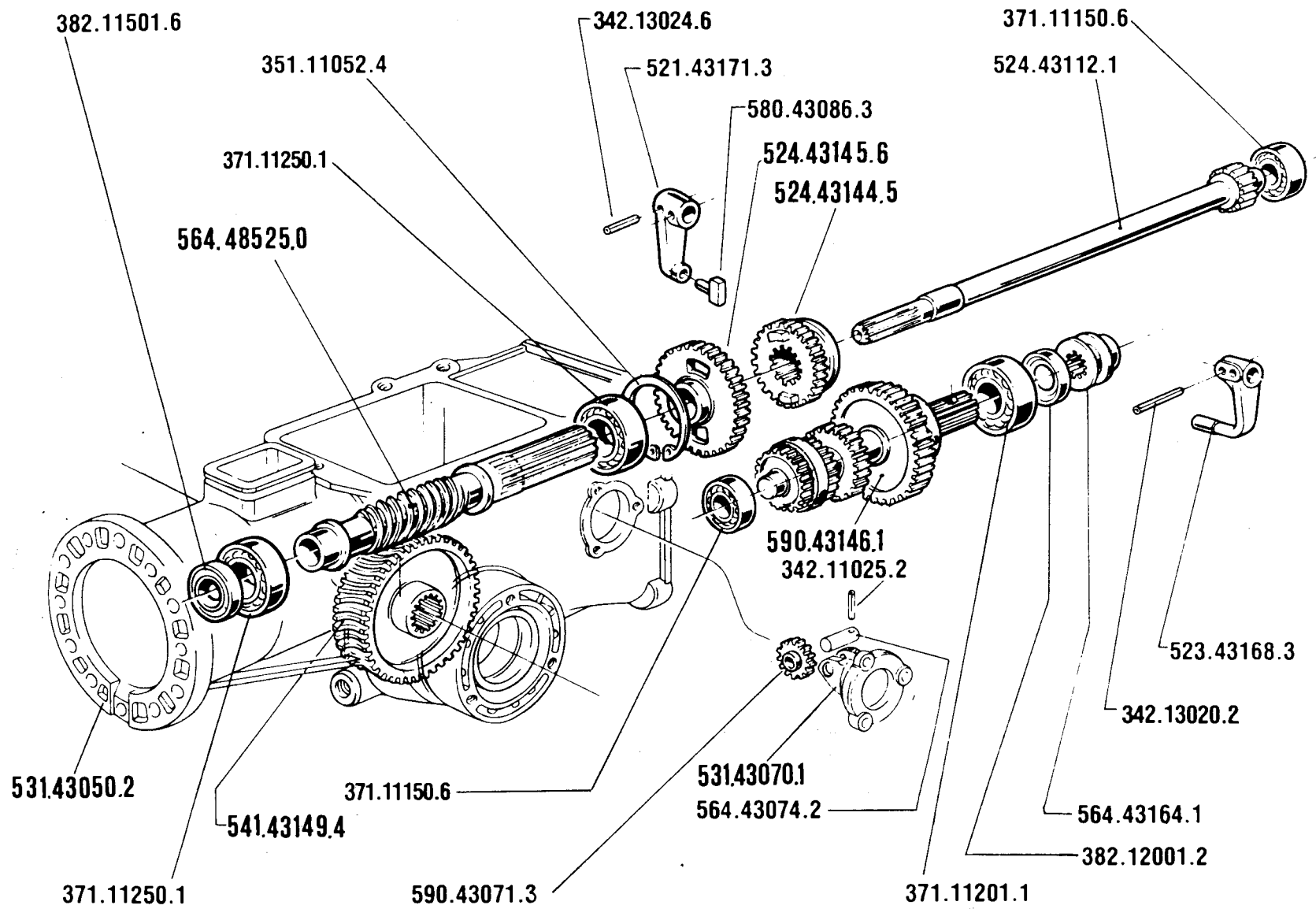

601-602
604

INGRANAGGI (601-602)

ENGRANAJES
ENGRENAGES

GEARS
ZÄHRÄDER

DALLA MACCHINA
DE LA MAQUINA
DE LA MACHINE
FROM THE MACHINE
AB DER MASCHINE
N°

60001

70000

601

602

604

04.00

1-5-1985

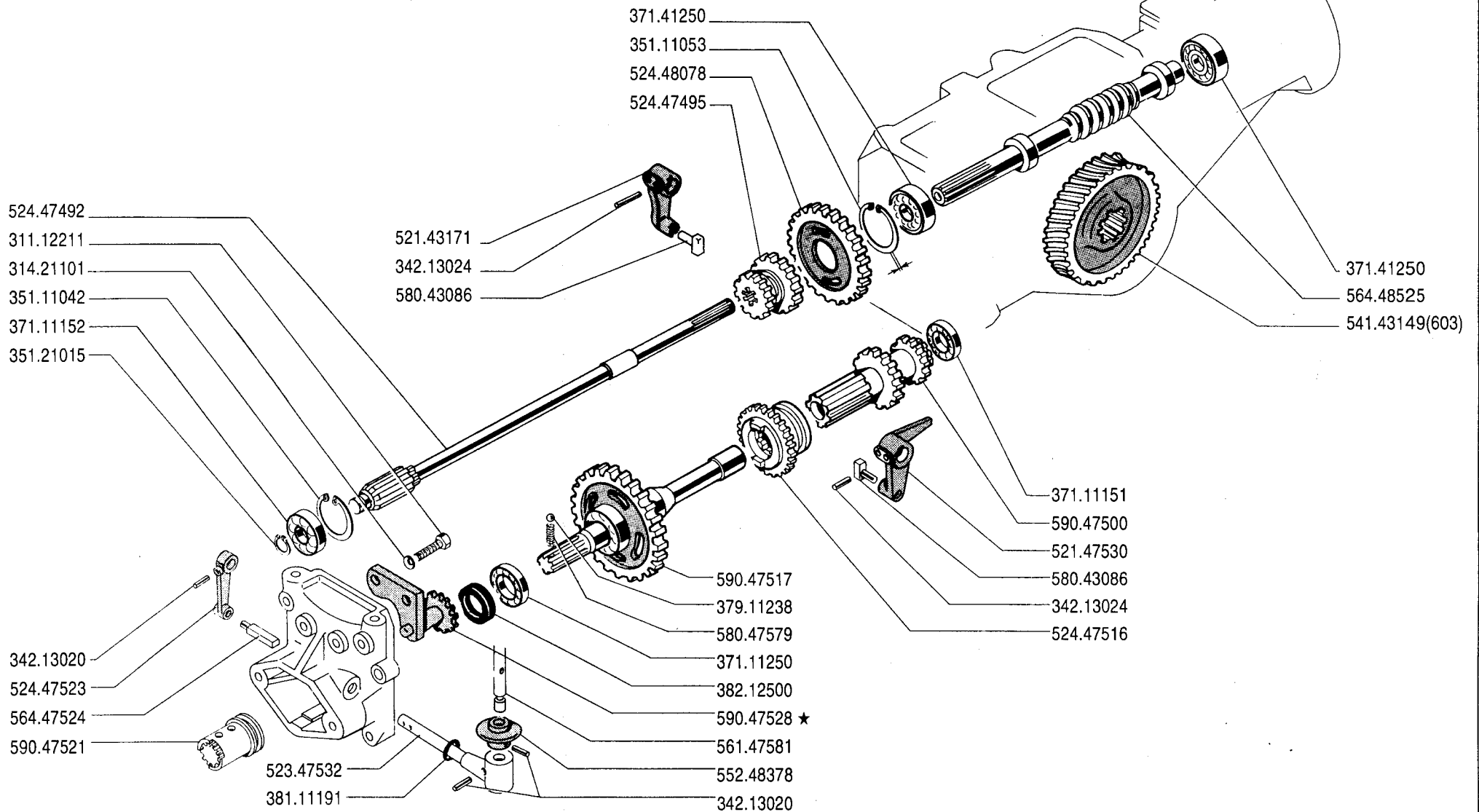

SERIE

600

SCATOLA CAMBIO

CAJA DE CAMBIO
BOITE DE VITESSES

GEARBOX
WERCHSELGETREIBE

DALLA MACCHINA
DE LA MAQUINA
DE LA MACHINE
FROM THE MACHINE
AB DER MASCHINE

11790	603 WS
13595	603
N. 151694	605

04/A/03

01.10.1992

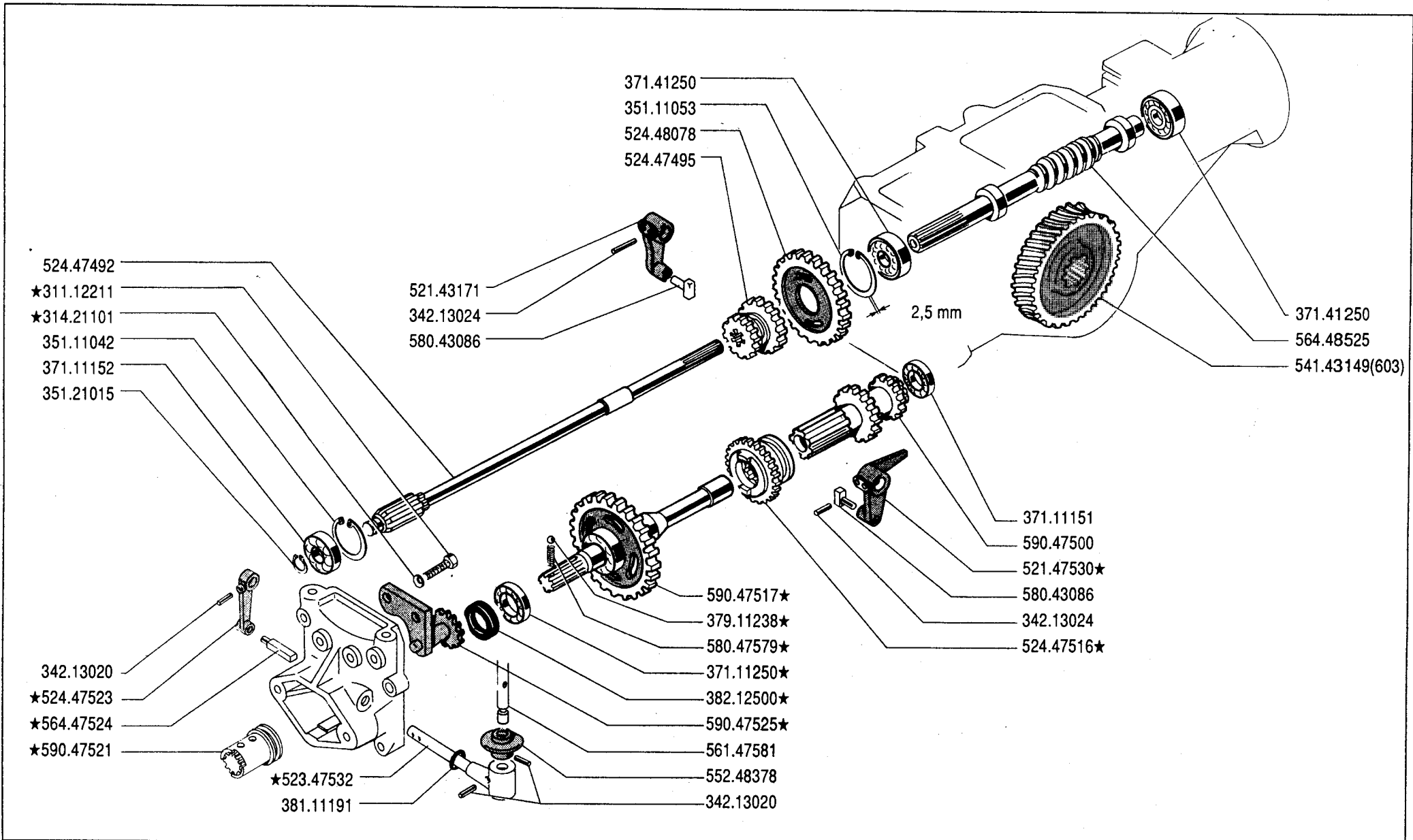

	SERIE	SCATOLA CAMBIO		DALLA MACCHINA	04A02
	600	CAJA DE CAMBIO	GEARBOX	DE LA MAQUINA	
		BOITE DE VITESSES	WECHSELGETREIBE	DE LA MACHINE	
				FROM THE MACHINE	
				AB DER MASCHINE	
				N. 12697	603
				N. 150739	605
					01.10.1991

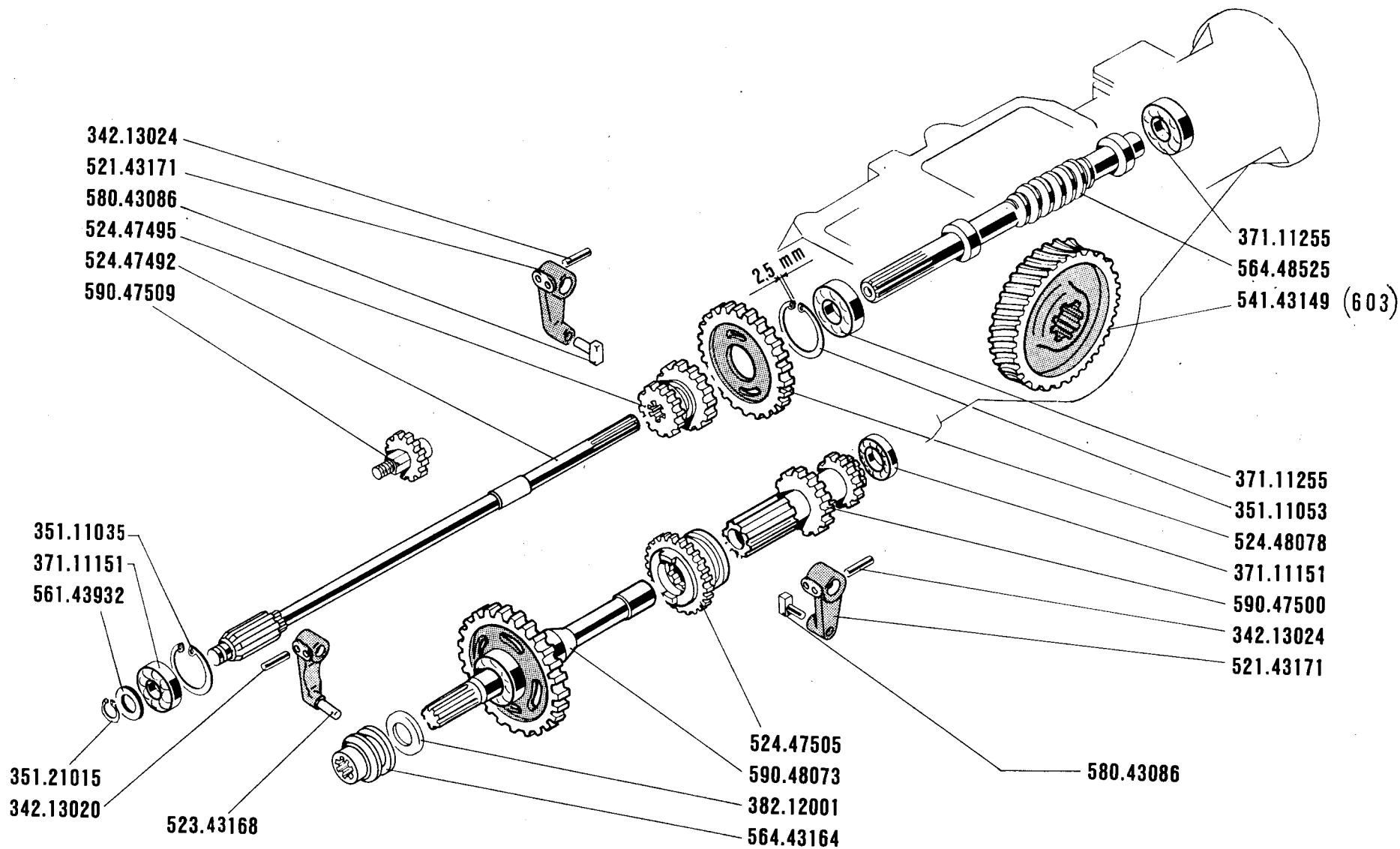

SERIE

600

SCATOLA CAMBIO

CAJA DE CAMBIO
BOITE DE VITESSES

GEARBOX
WECHSELGETRIEBE

DALLA MACCHINA
DE LA MAQUINA
DE LA MACHINE
FROM THE MACHINE
AB DER MASCHINE

N.

	603
★150001	605

04 A01

1 .04.1990

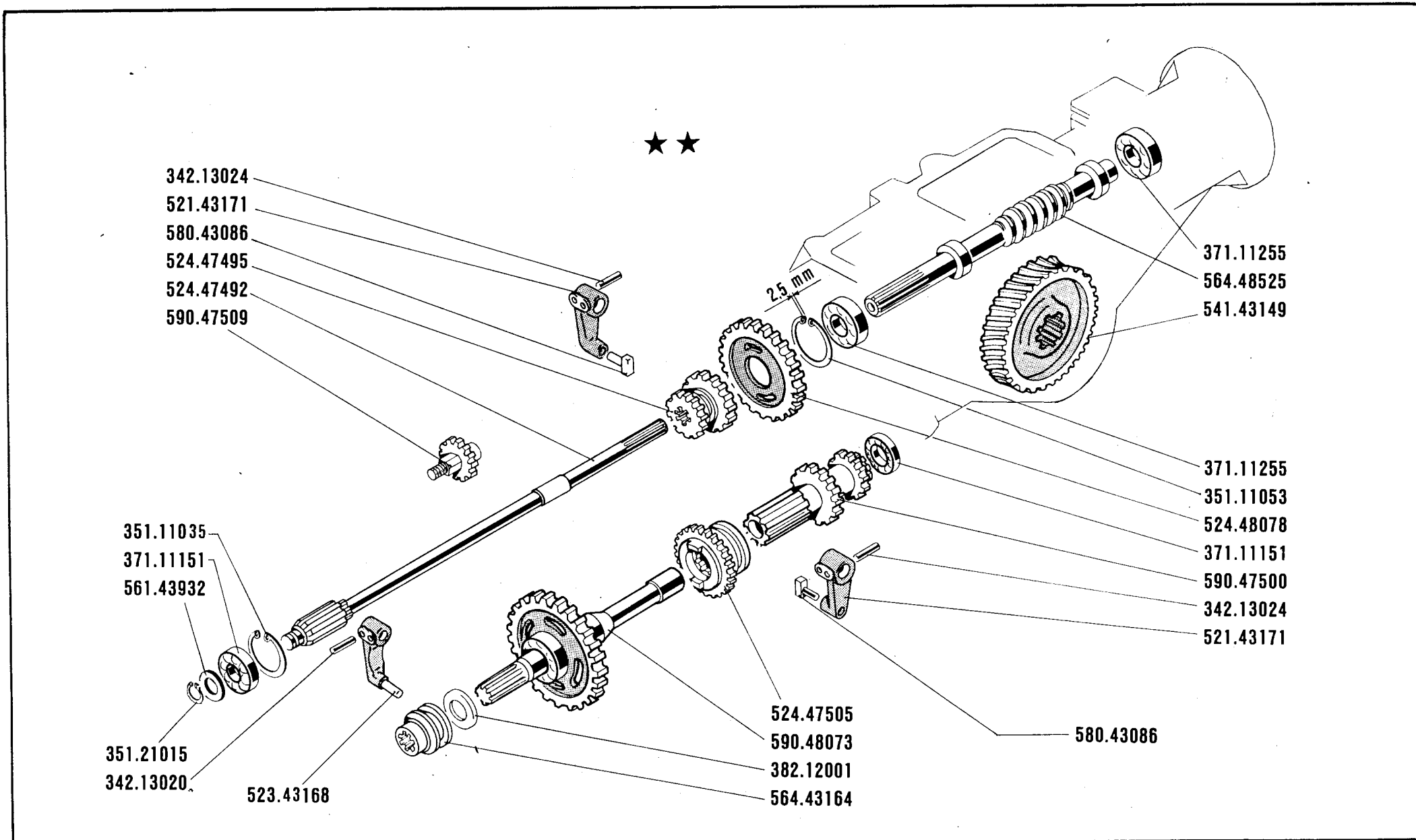

603

INGRANAGGI

ENGRANAJES
ENGRANAGES

GEARS
ZÄHNRÄDER

DALLA MACCHINA
DE LA MAQUINA
DE LA MACHINE
FROM THE MACHINE
AB DER MASCHINE

10.000

(603)

04/A00

1.04.1989

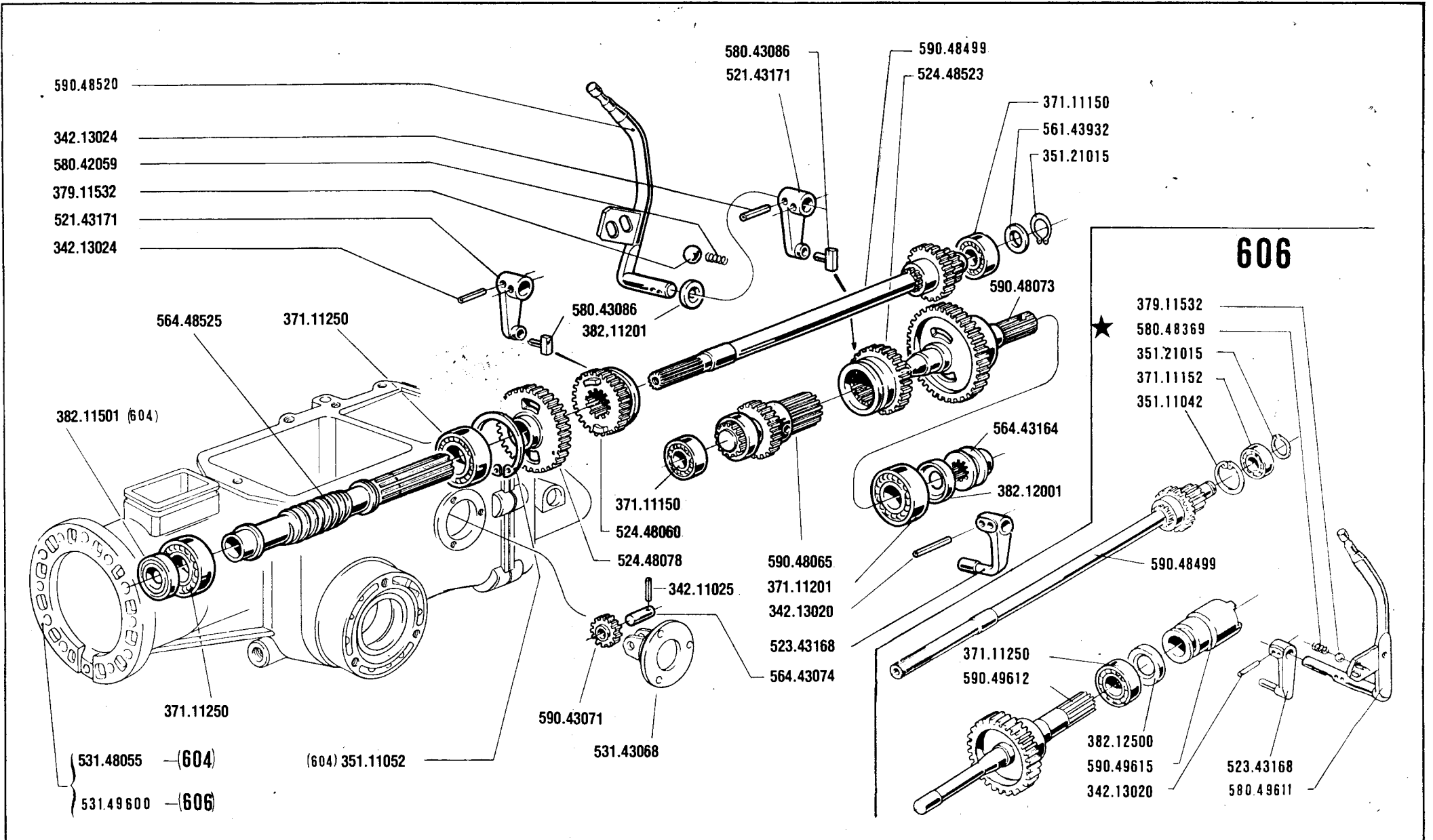

601 · 602
604 · 606

ENGRANAJES
ENGRANAGES

INGRANAGGI (604)-(606)

GEARS
ZÄHNRÄDER

DALLA MACCHINA
DE LA MAQUINA
DE LA MACHINE
FROM THE MACHINE
AB DER MASCHINE

N°

9000	604
20220	606

05.03

1.04.1989

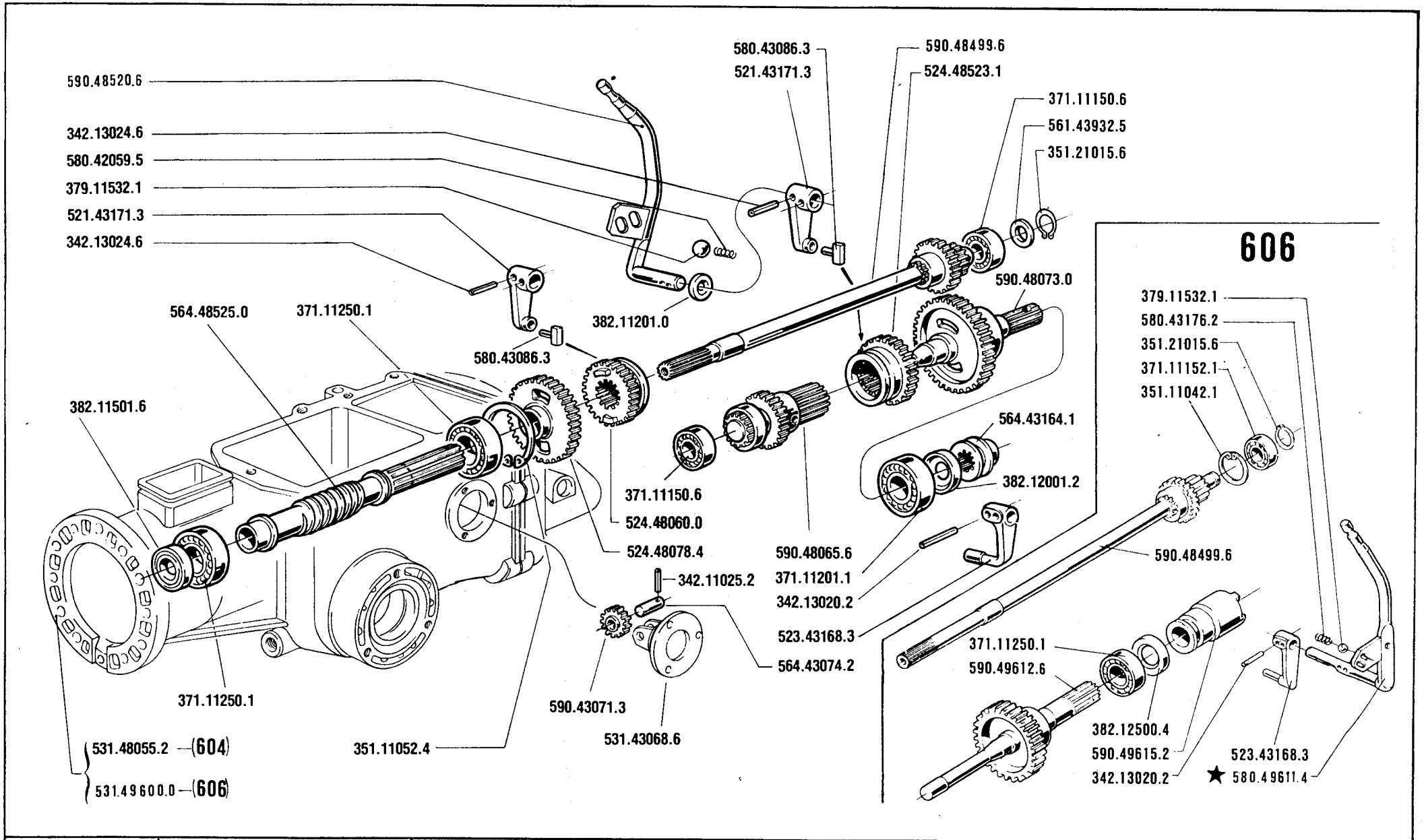

601 · 602
604 · 606

ENGRANAJES
ENGRANAGES

INGRANAGGI (604)-(606)

GEARS
ZÄHNÄDER

DALLA MACCHINA
DE LA MAQUINA
DE LA MACHINE
FROM THE MACHINE
AB DER MASCHINE
N°

	601
	602
	604
	606
7 6 2 6	
2 0 0 3 4	

05.02

1.10.1988 ★

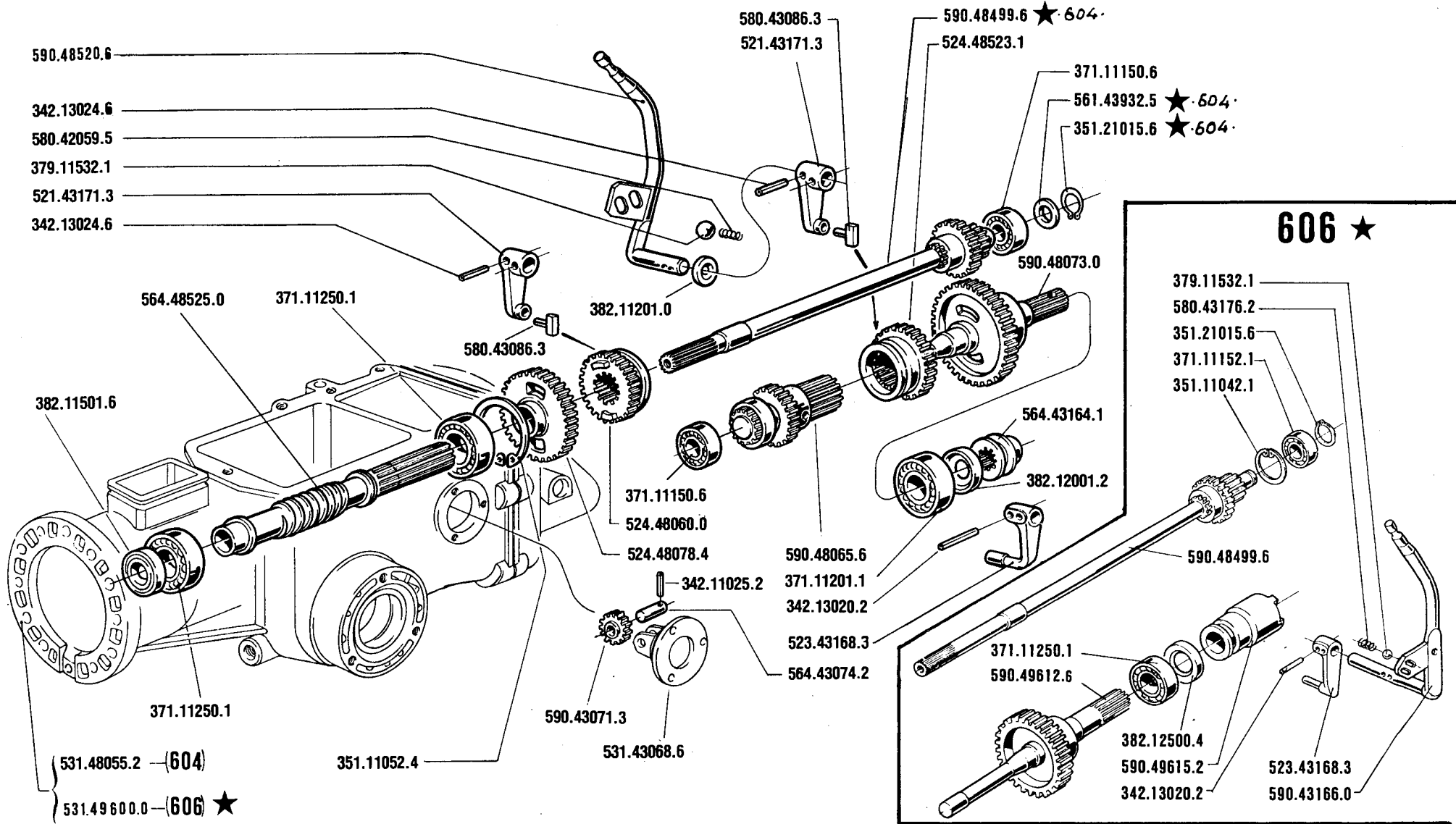

601-602
604-606

ENGRANAJES
 ENGRANAGES

INGRANAGGI (604)-(606)

GEARS
 ZAHNRÄDER

DALLA MACCHINA
 DE LA MAQUINA
 DE LA MACHINE
 FROM THE MACHINE
 AB DER MASCHINE
N°

7130
 20000

604
 606

05.01

1.10.1987

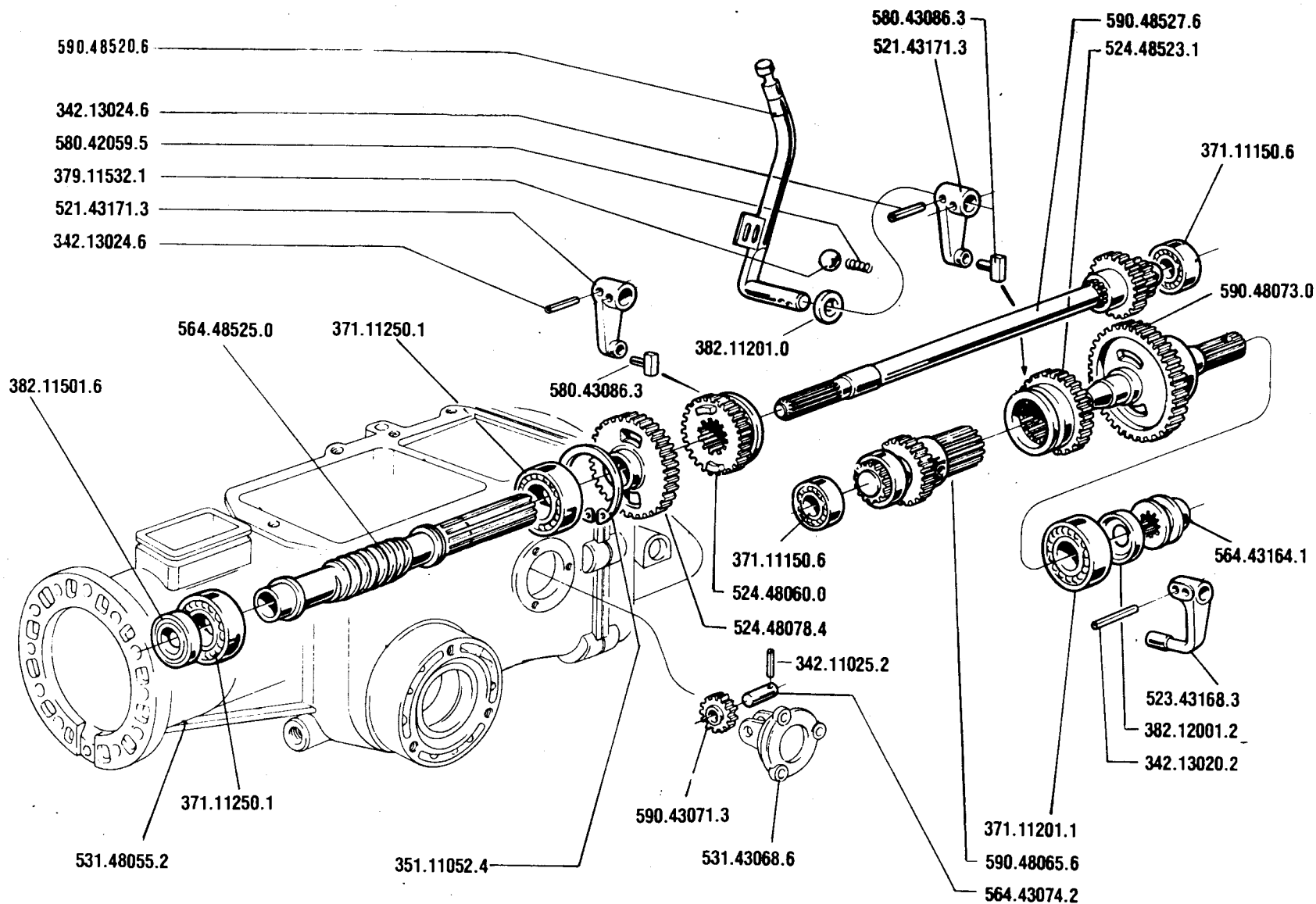

601-602
604

INGRANAGGI (604)

ENGRANAJES
 ENGRENAGES

GEARS
 ZÄHRÄDER

DALLA MACCHINA
 DE LA MAQUINA
 FROM THE MACHINE
 AB DER MASCHINE

N°

5001

601
 602
 604

05.00

1-5-1985

601

561.42314

552.43592

602

314.21130

312.41120

590.43063

382.12501

351.11052

564.48525

601/601-F

521.43066

314.21130

312.41120

314.23105

311.12210

312.11100

314.23105

313.12102

590.43063

312.41120

314.21130

343.11060

561.43059

541.43149

371.11250.1

561.43059

371.11250

351.11052

603

★ 590.47745

★ 590.47743

★ 314.23084

★ 311.12149

563.43058

382.12501



SERIE

600

ASSE RUOTE

EJE RUEDAS

ESSIEU ROUES

WHEEL AXLE

RADACHSE

DALLA MACCHINA	601
DE LA MAQUINA	602
DE LA MACHINE	603
FROM THE MACHINE	10 000 603
AB DER MASCHINE	604
N°	606

06.02

1.04.1989

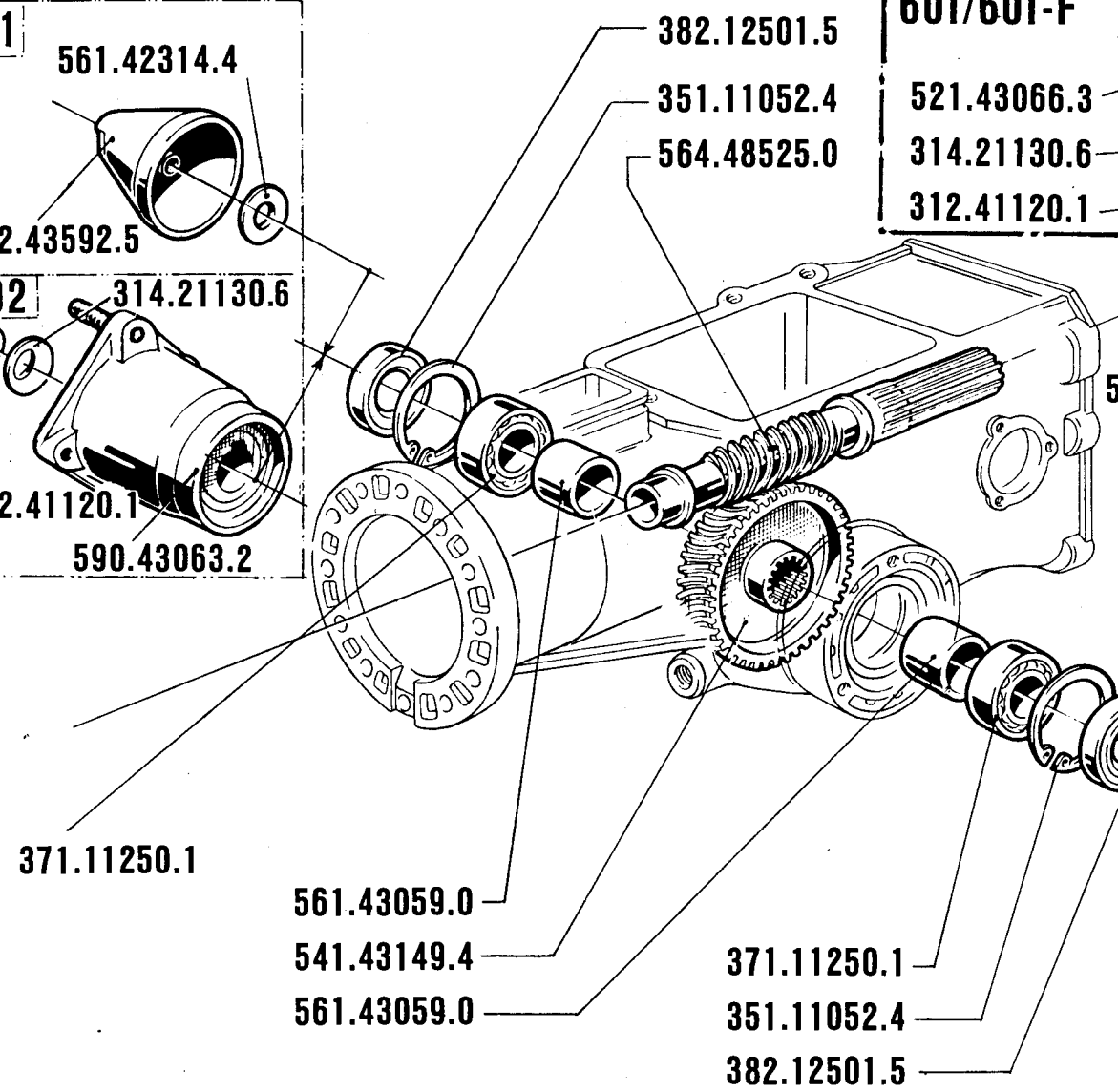
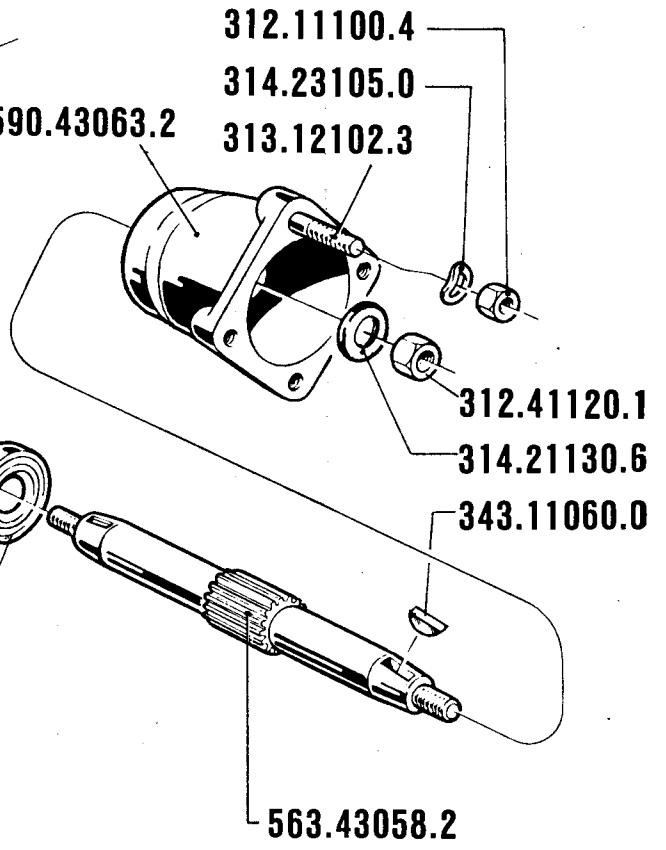
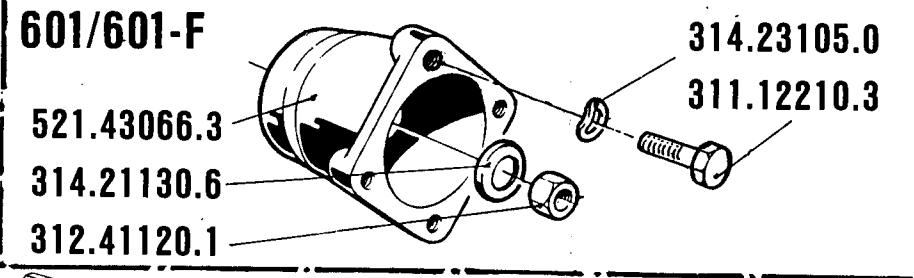
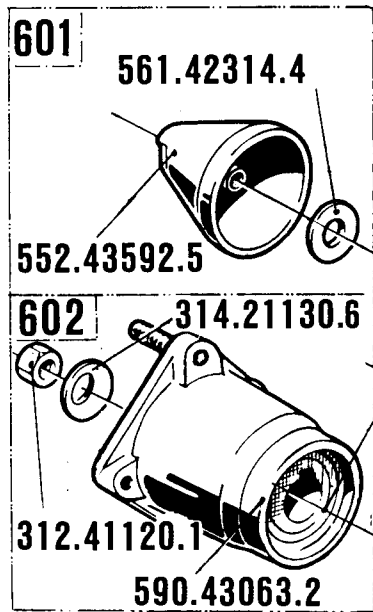

601 · 602
604 · 606

ASSE RUOTE (601•602)
EJE RUEDAS WHEEL AXLE
ESSIEU ROUES RADACHSE

DALLA MACCHINA
DE LA MAQUINA
DE LA MACHINE
FROM THE MACHINE
AB DER MASCHINE
N°

70951	601
109120	602
	604
	606

06.01
1.10.1988

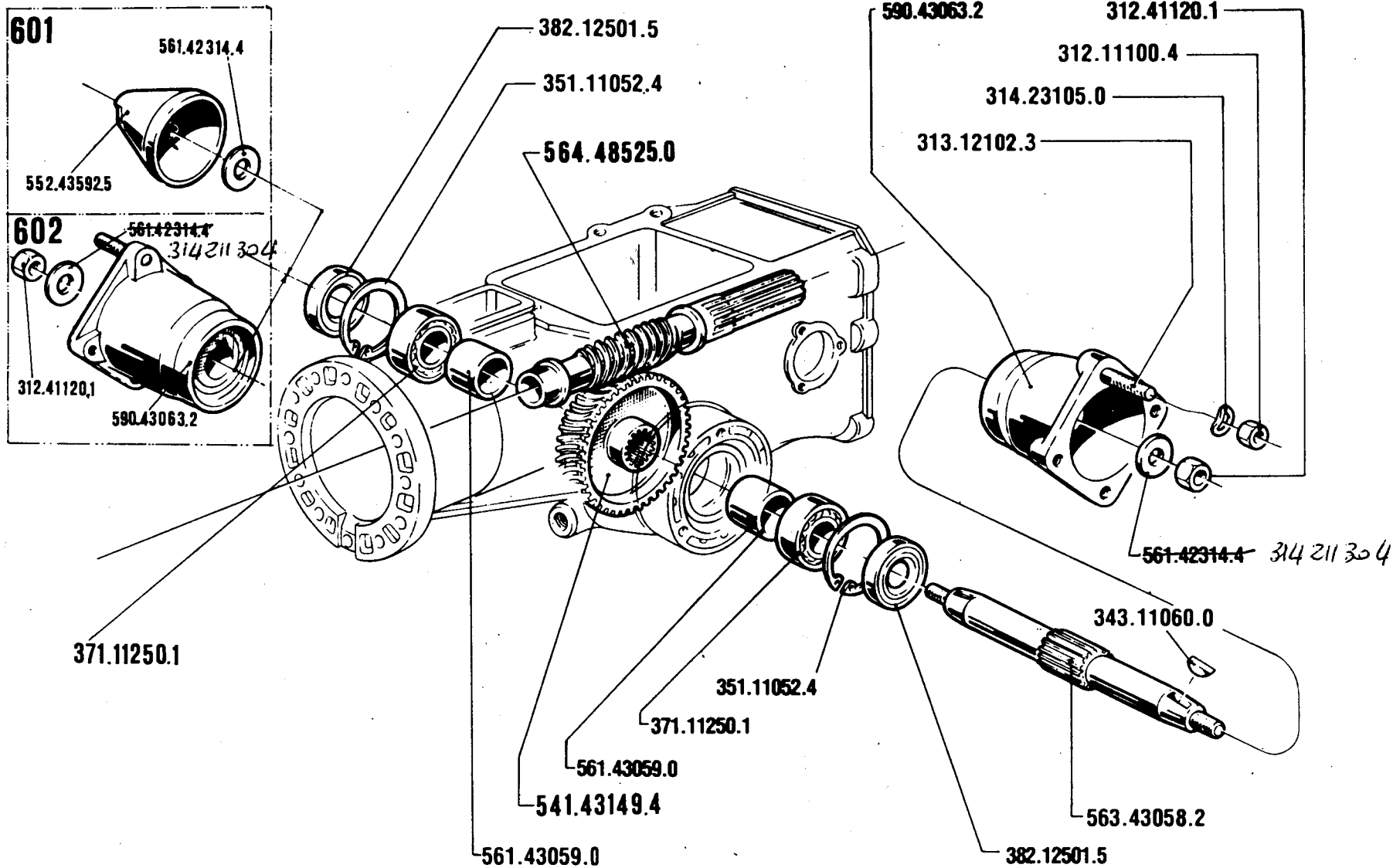

601-602
604

ASSE RUOTE (601-602)
EJE RUEDAS
WHEEL AXLE
ESSIEU ROUES
RADACHSE

DALLA MACCHINA
DE LA MACCHINA
FROM THE MACHINE
AB DER MASCHINE

60001

70000

N°

601

602

604

06.00

1-5-1985

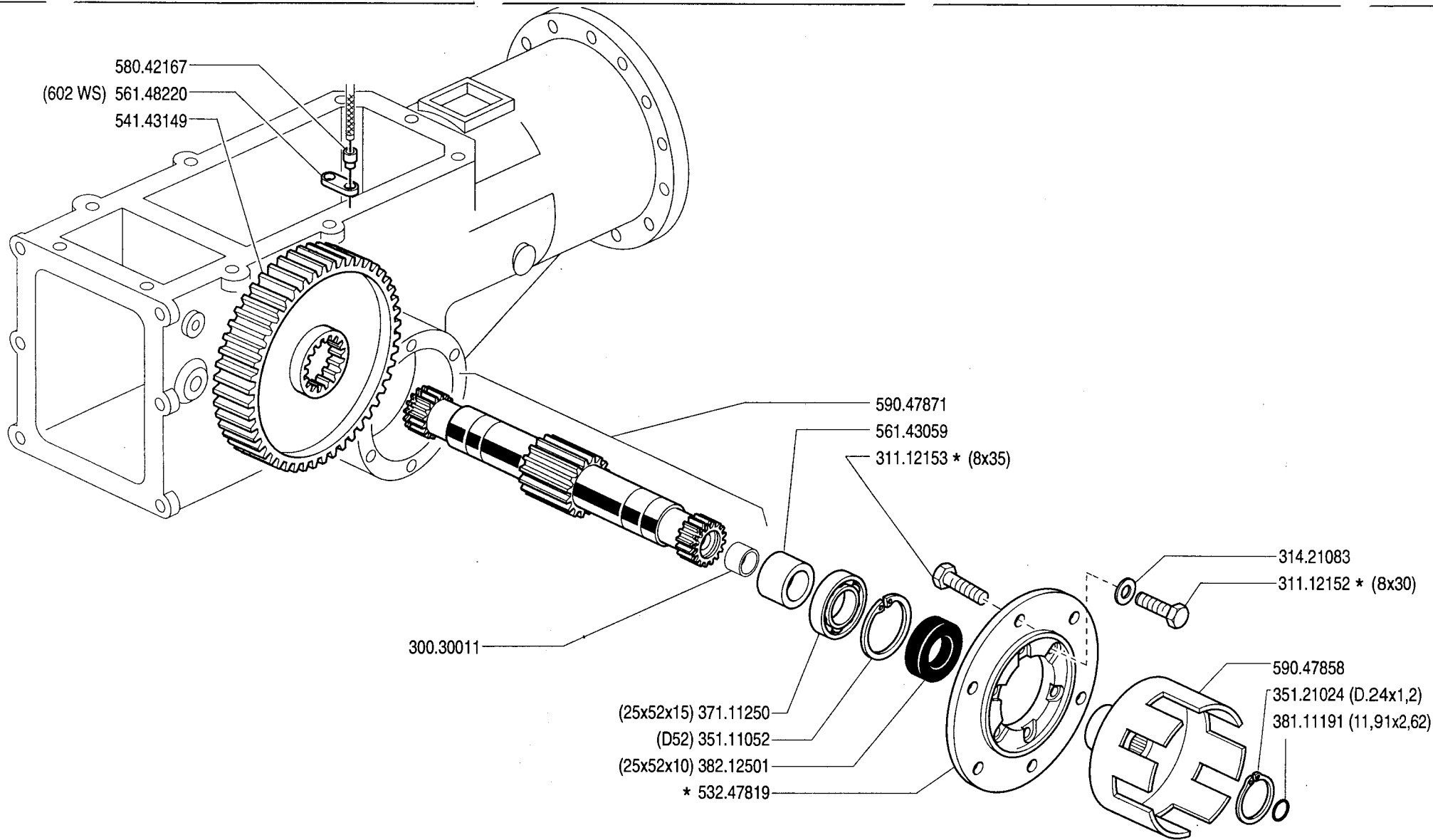

SERIE

600

ASSE RUOTE WS

EJE RUEDAS
 ESSIEU ROUES

WHEEL AXLE
 RADACHSE

DALLA MACCHINA
 DE LA MAQUINA
 DE LA MACHINE
 FROM THE MACHINE
 AB DER MASCHINE

N. 14347 603 WS

06/A/01

01.10.1993

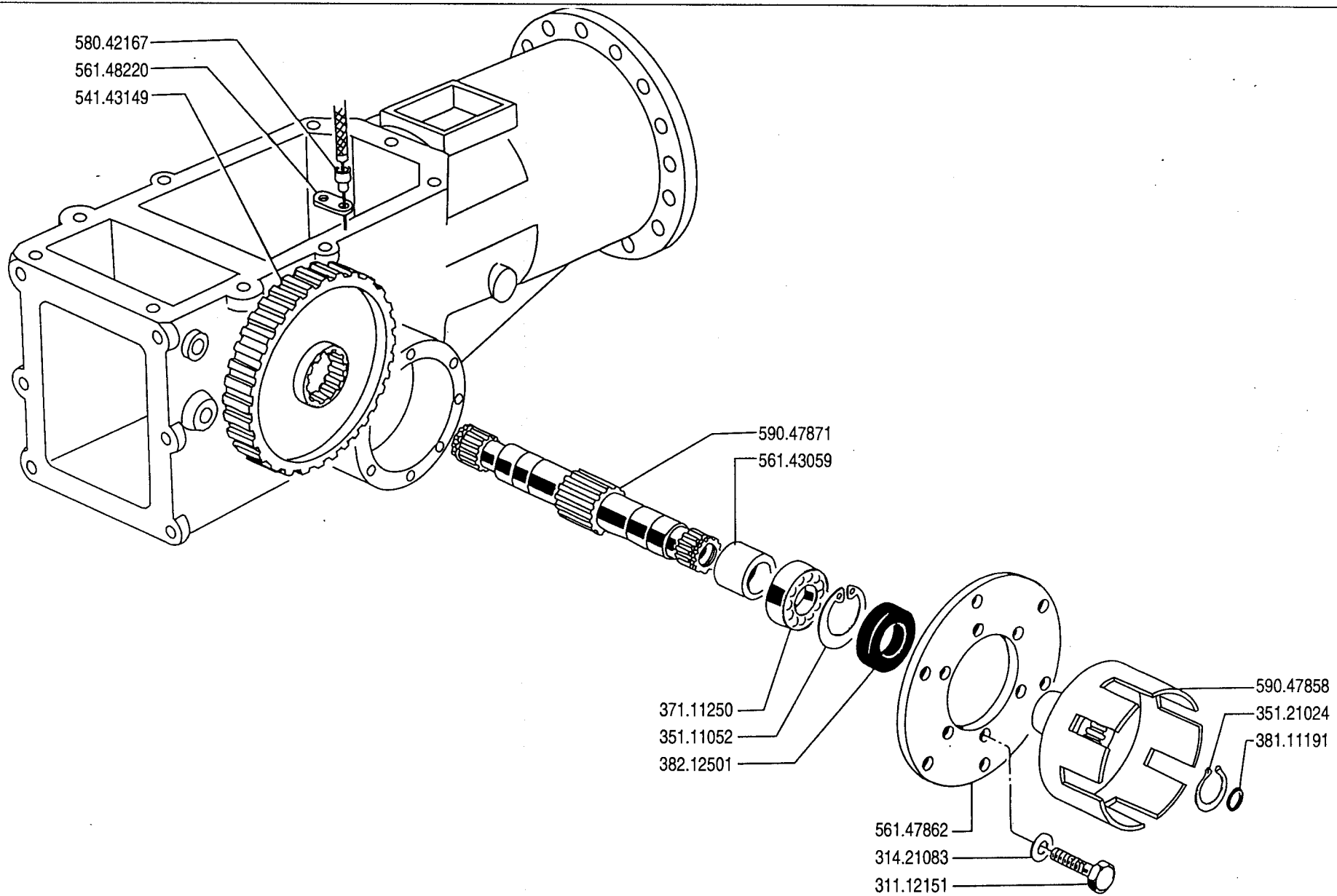

SERIE
600

ASSE RUOTE WS

EJE RUEDAS
ESSIEU ROUES

WHEEL AXLE
RADACHSE

DALLA MACCHINA
DE LA MAQUINA
DE LA MACHINE
FROM THE MACHINE
AB DER MASCHINE

120888	602 WS
N. 11970	603 WS

06/A/00

01.10.1992

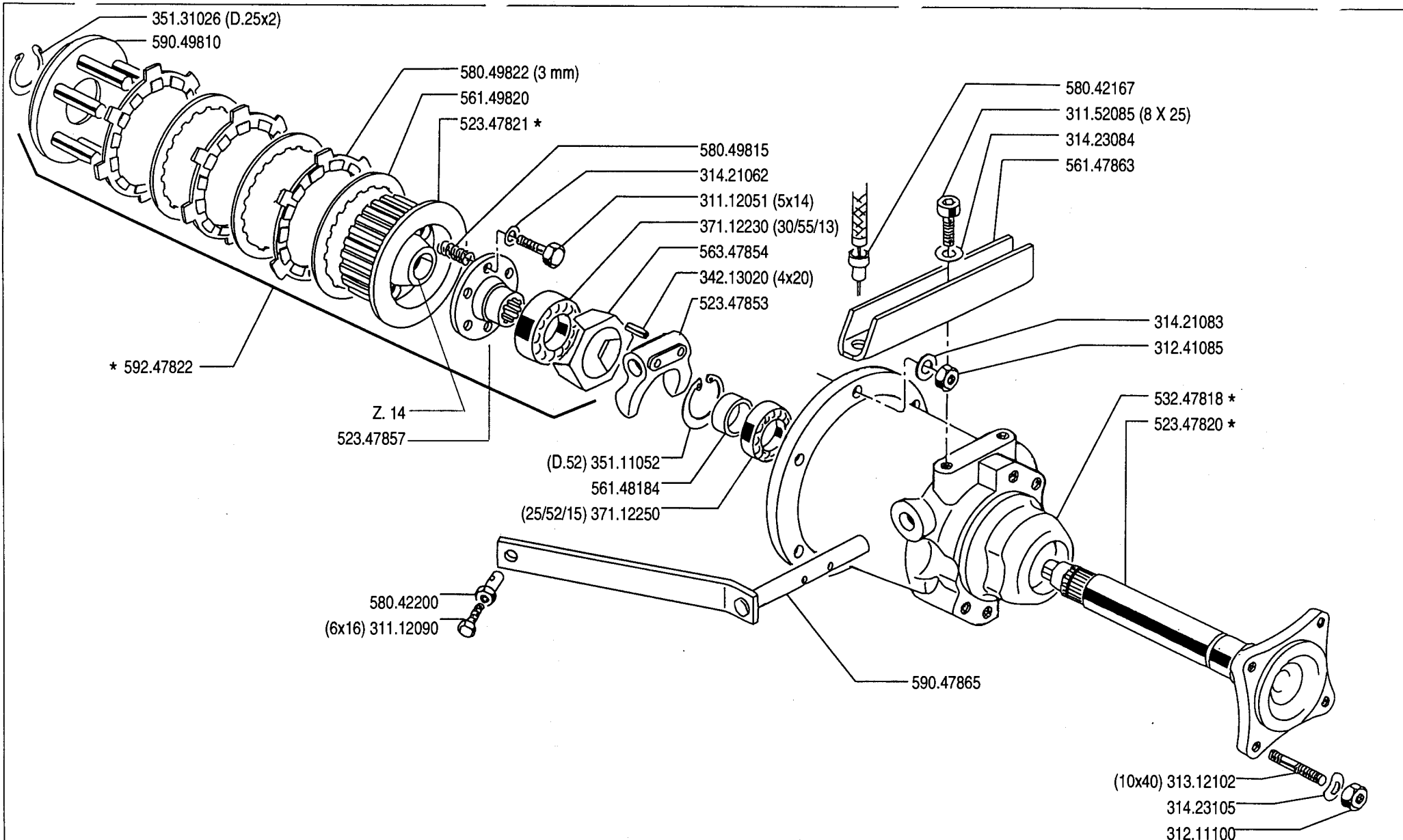

SERIE
600

ASSE RUOTE WS
EJE RUEDAS
ESSIEU
WHEEL AXLE
RADACHSE

DALLA MACCHINA
DE LA MAQUINA
DE LA MACHINE
FROM THE MACHINE
AB DER MASCHINE

N. 14347 603 WS

06/B/01
01.10.1993

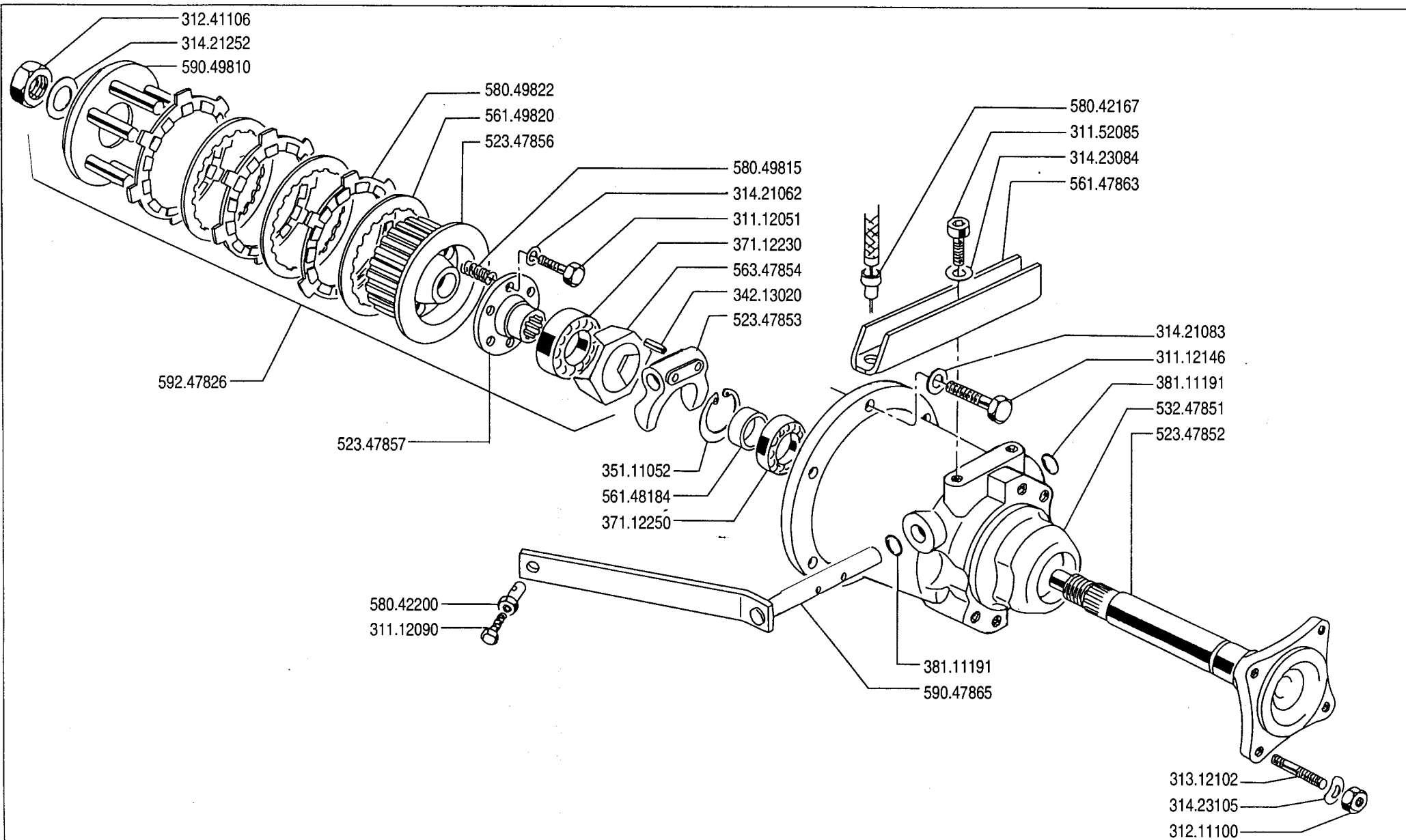

	SERIE	600	ASSE RUOTE WS EJE RUEDAS ESSIEU	WHEEL AXLE RADACHSE	DALLA MACCHINA DE LA MAQUINA DE LA MACHINE FROM THE MACHINE AB DER MASCHINE			06/B/00	
						120888	602 WS		01.10.1992
	N.					11970	603 WS		

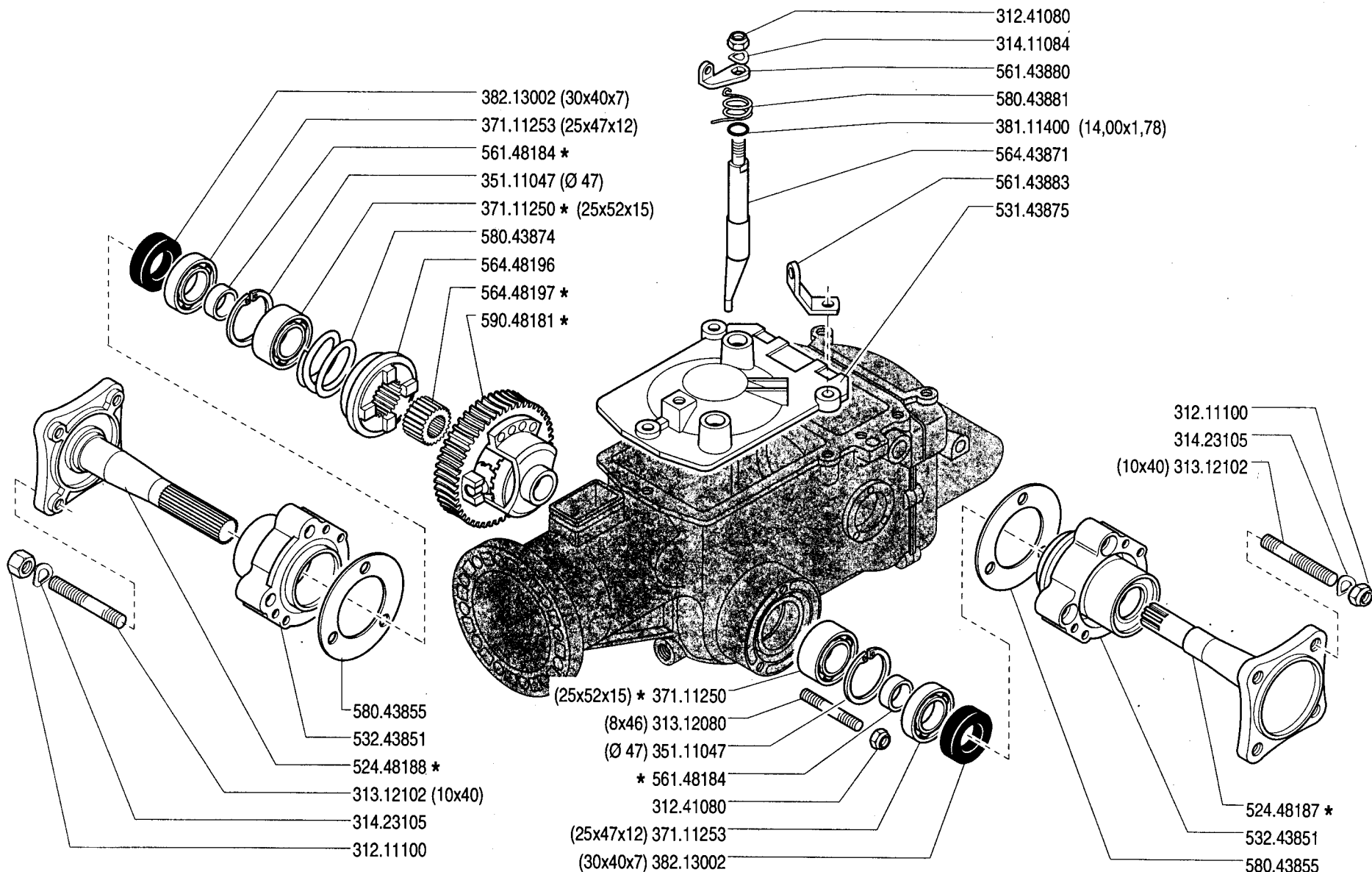

SERIE

600

DIFFERENZIALE

DIFFERENCIAL
 DIFFÉRENTIEL

DIFFERENTIAL
 DIFFERENTIAL

DALLA MACCHINA
 DE LA MAQUINA
 DE LA MACHINE
 FROM THE MACHINE
 AB DER MASCHINE

		07.03
N.		
	152647	605
	01.10.1993	

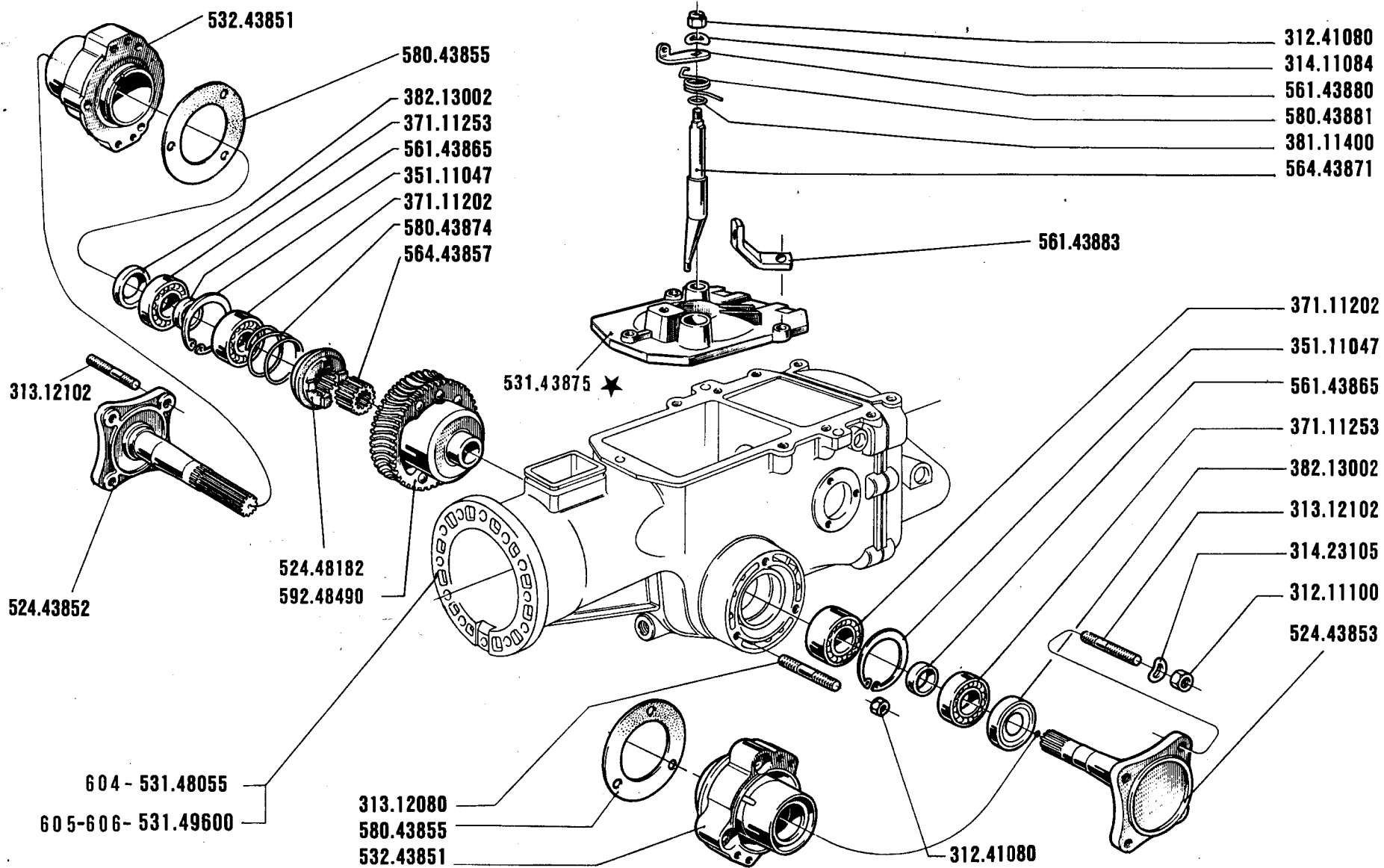

SERIE

600

DIFFERENZIALE

DIFFERENCIAL
DIFFÉRENTIEL

DIFFERENTIAL
DIFFERENTIAL

DALLA MACCHINA
DE LA MAQUINA
DE LA MACHINE
FROM THE MACHINE
AB DER MASCHINE

N.

	604
	605
	606

07.02

1.10.1991

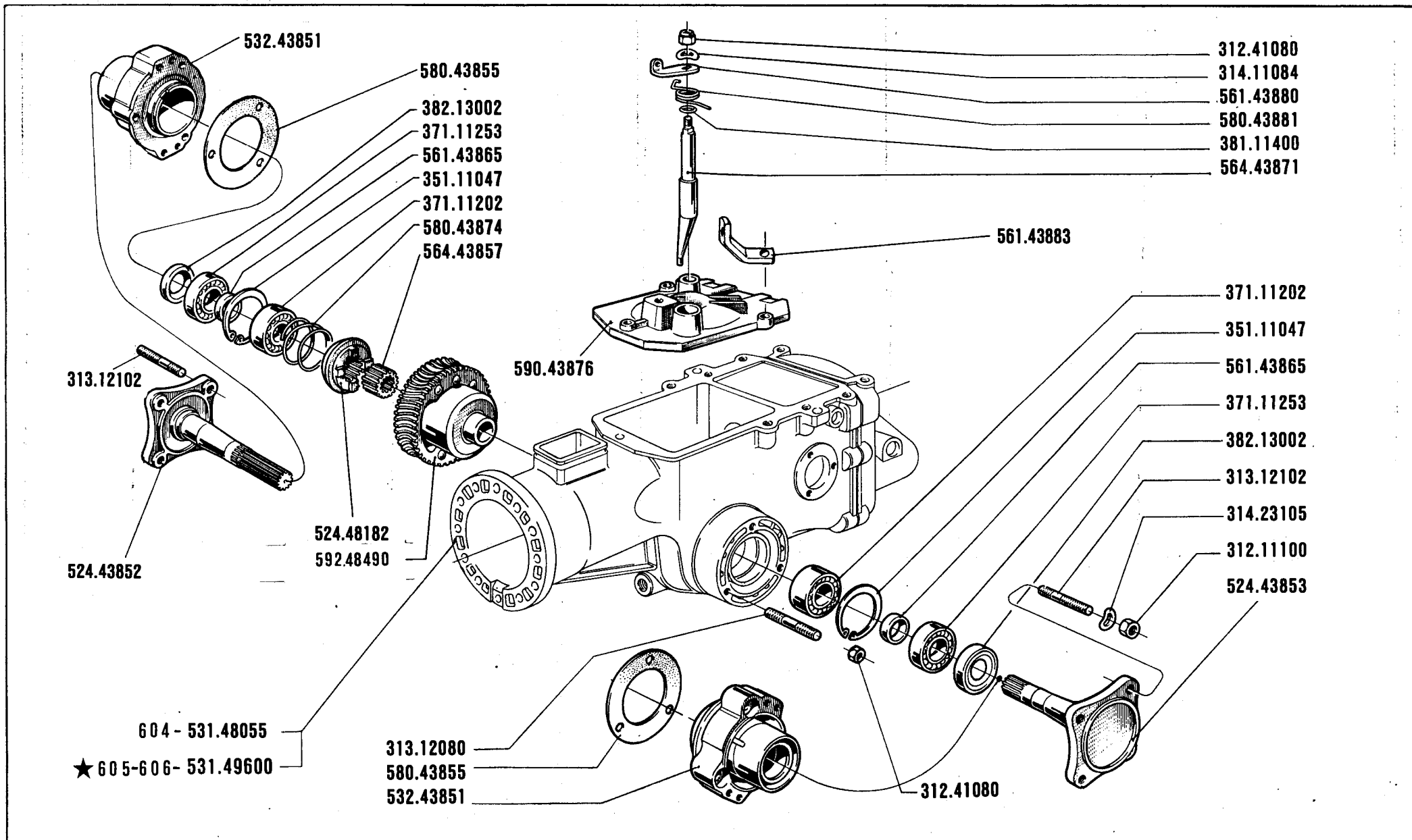

SERIE

600

DIFFERENZIALE

DIFFERENCIAL
DIFFERENTIEL

DIFFERENTIAL
DIFFERENTIAL

DALLA MACCHINA
DE LA MAQUINA
DE LA MACHINE
FROM THE MACHINE
AB DER MASCHINE

N.

5 0 0 1 604

1 5 0 0 0 1 605

2 0 0 0 1 606

07-01

1.10.1989

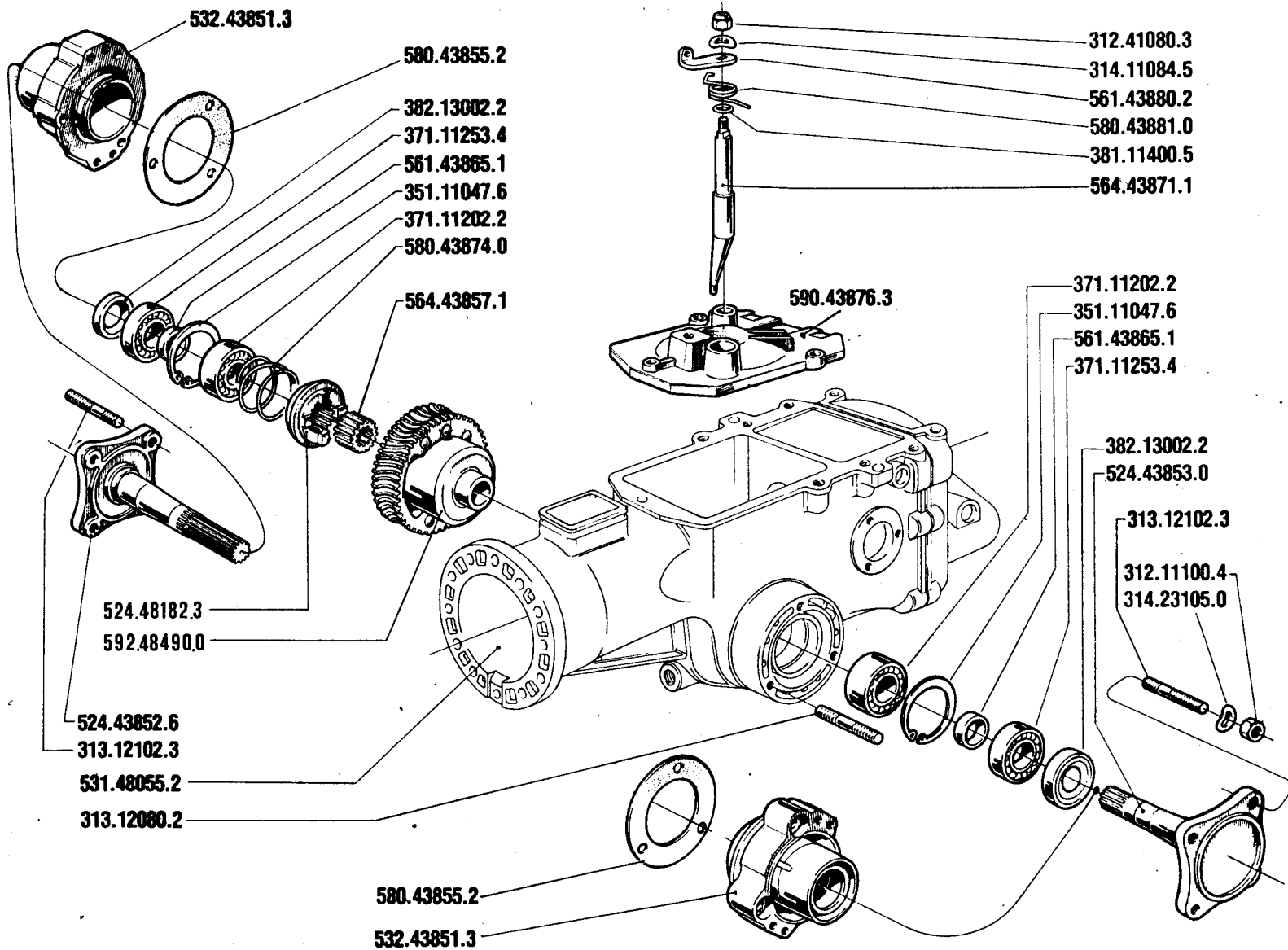

601 · 602
604 · 606

DIFFERENZIALE

DIFFERENCIAL
DIFFERENTIEL

DIFFERENTIAL
DIFFERENTIAL

DALLA MACCHINA
DE LA MAQUINA
DE LA MACHINE
FROM THE MACHINE
AB DER MASCHINE

N°

	601
	602
	604
5001	606
20001	

07.00

1.10.1988

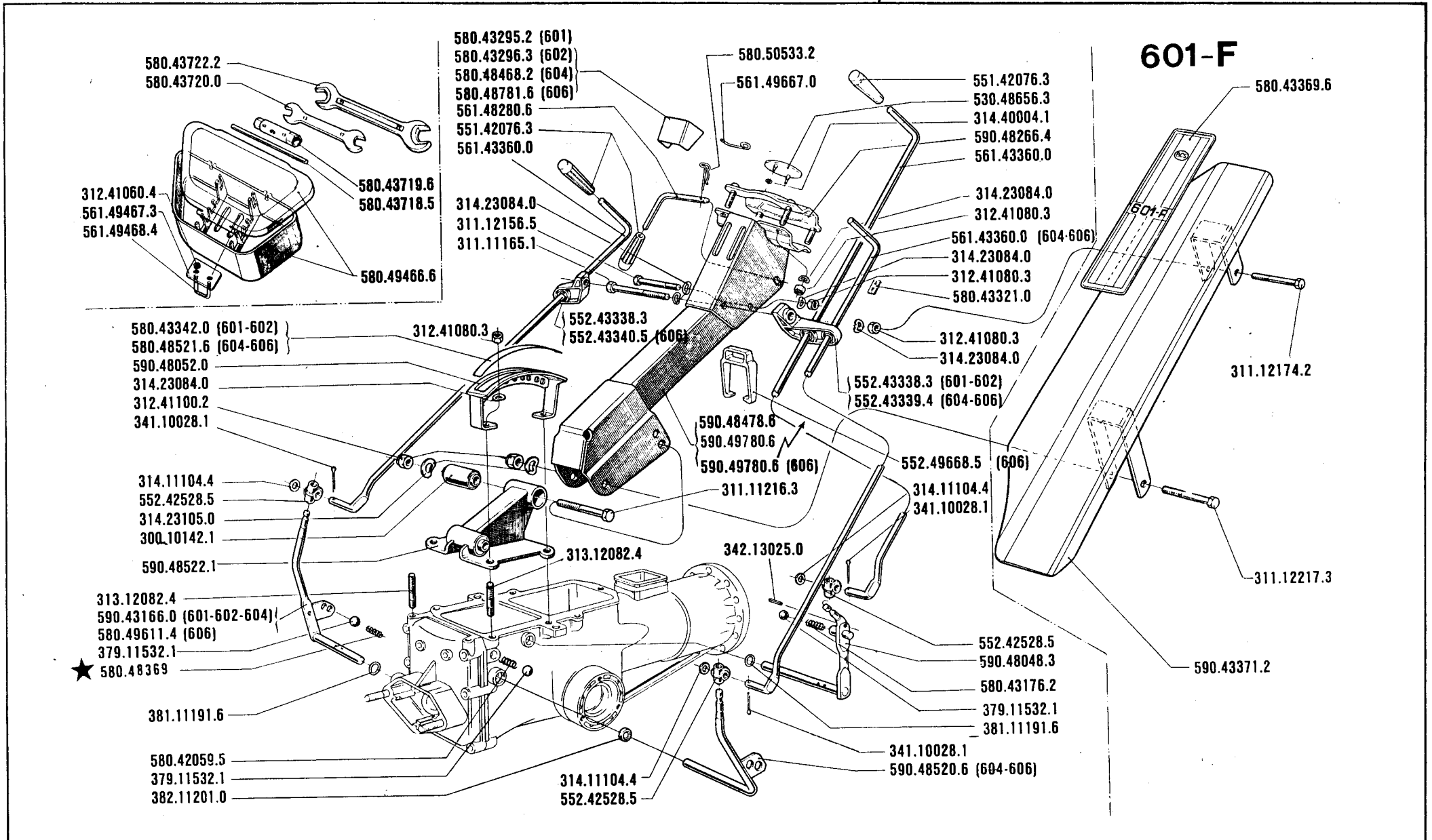

601 · 602
604 · 606

COLUMNA
PLANTON

PIANTONE

STEERING COLUMN
LENKSÄULE

DALLA MACCHINA
DE LA MAQUINA
DE LA MACHINE
FROM THE MACHINE
AB DER MASCHINE

N°

71680	601
111550	602
9000	604
20220	606

08.05

1.04.1989 ★

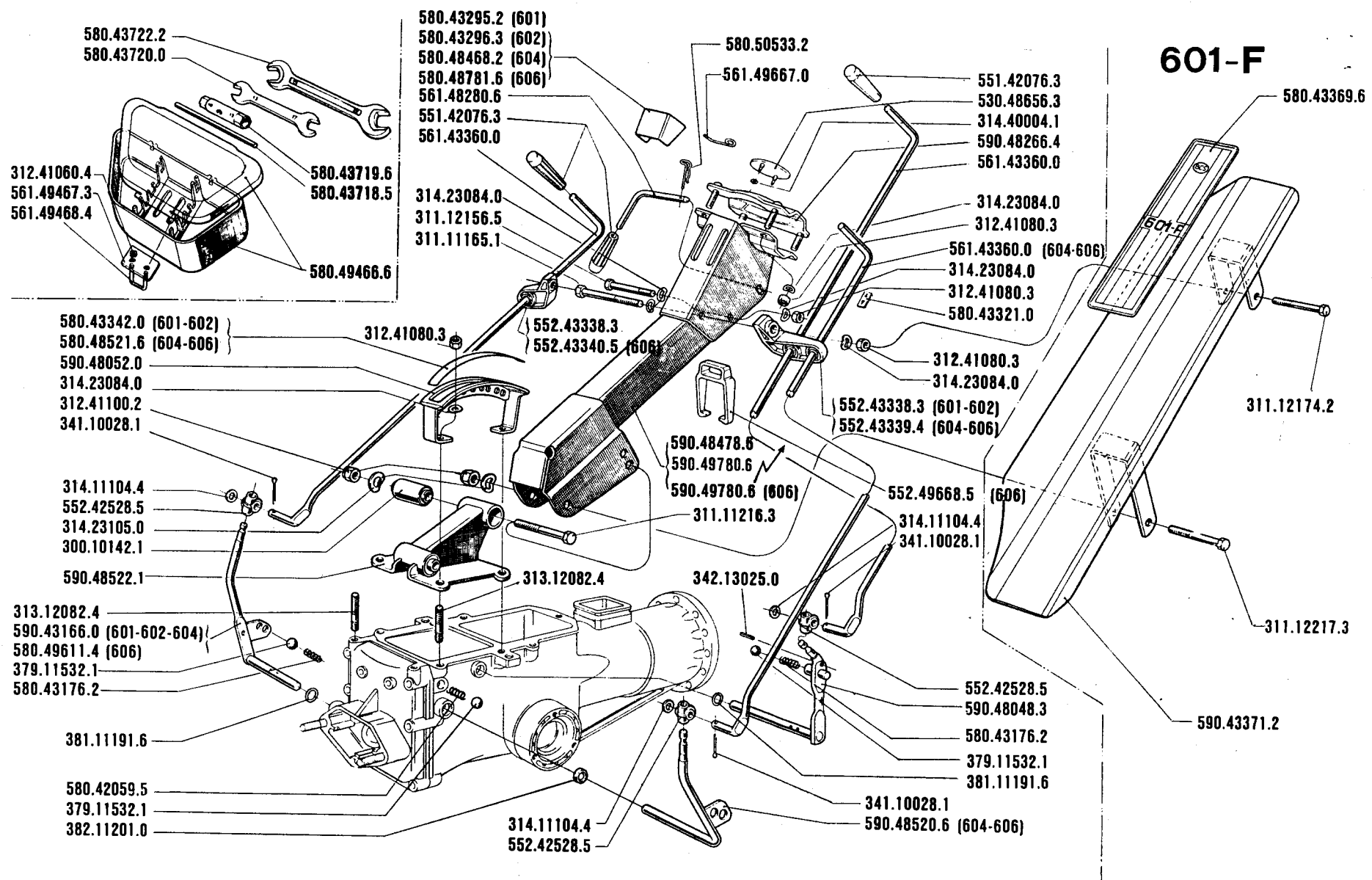

601 · 602
604 · 606

COLUMNA
PLANTON

PIANTONE

STEERING COLUMN
LENKSÄULE

DALLA MACCHINA
DE LA MAQUINA
DE LA MACHINE
FROM THE MACHINE
AB DER MASCHINE

70765	601
108881	602
7626	604
20034	606

N°

08.04

1.10.1988

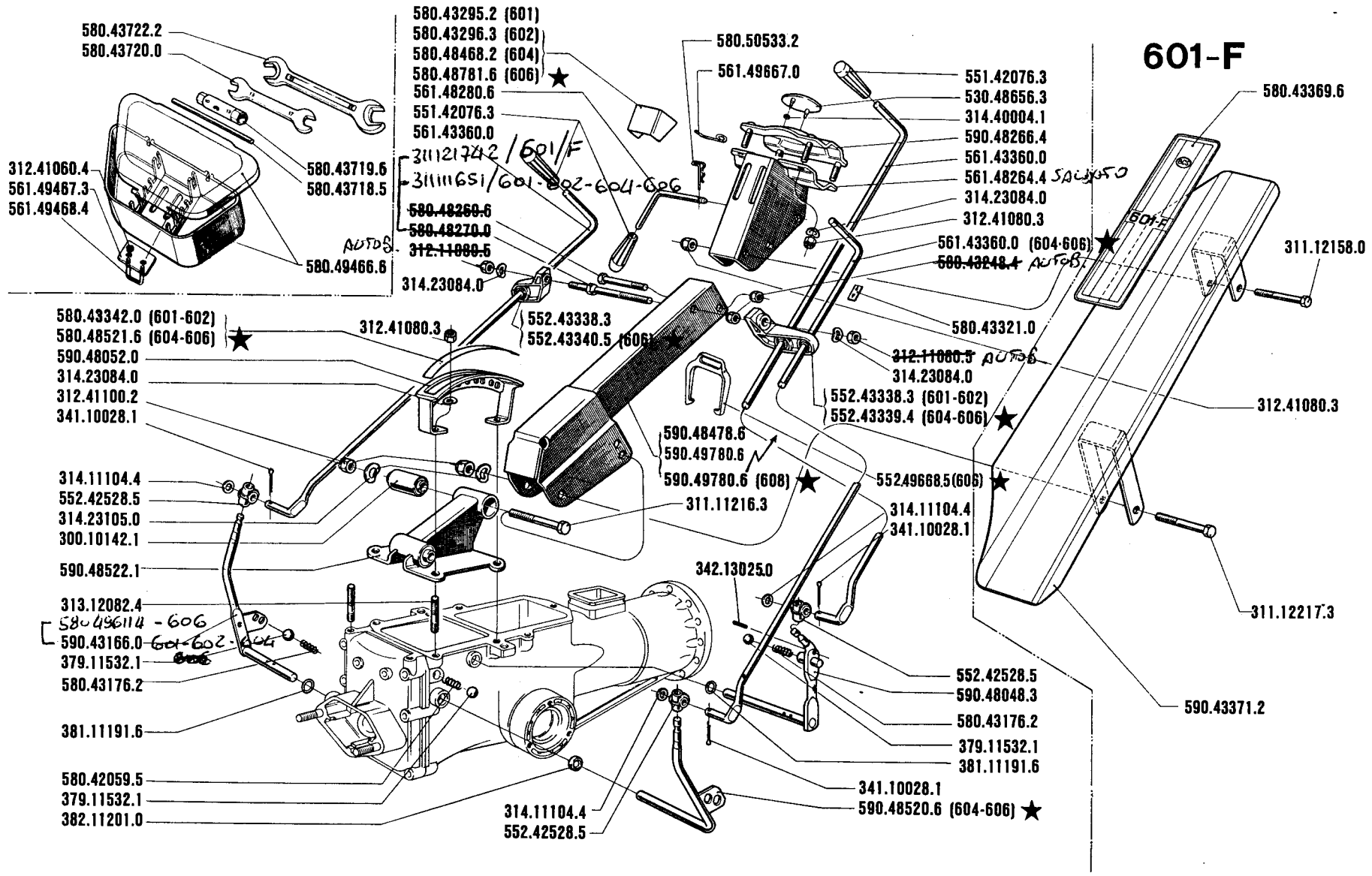

601-602
604-606

COLUMNA
PLANTON

PIANTONE

STEERING COLUMN
LENKSÄULE

DALLA MACCHINA
DE LA MAQUINA
DE LA MACHINE
FROM THE MACHINE
AB DER MASCHINE
N°

69802
105101
6381
20000

601
602
604
606

08.03
1.10.1987

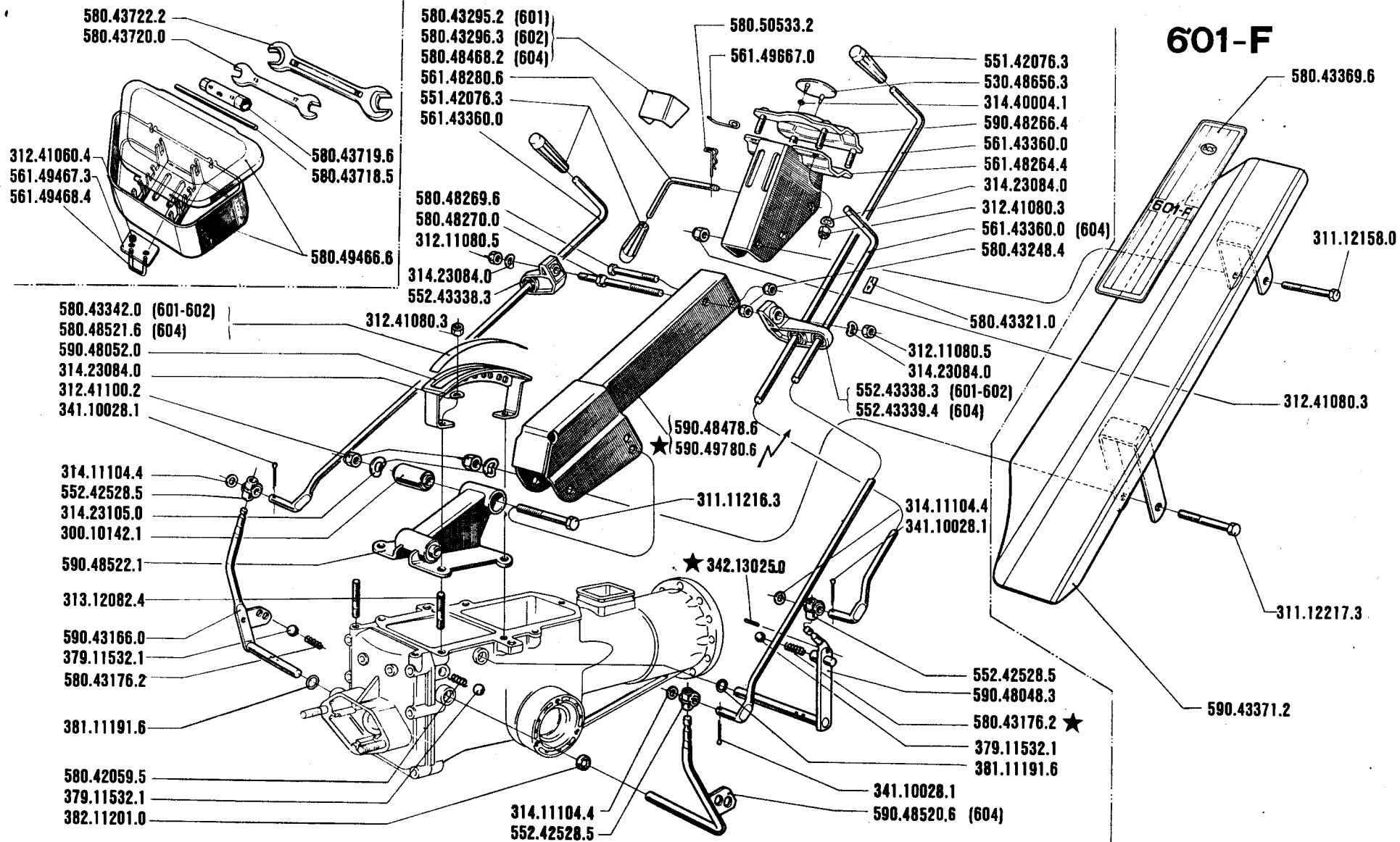

601-602
604

COLUMNA
PLANTON

PIANTONE

STEERING COLUMN
LENKSÄULE

DALLA MACCHINA
DE LA MAQUINA
DE LA MACHINE
FROM THE MACHINE
AB DER MASCHINE

N°

69802

105 101

6381

601

602

604

08.02

1.4.1987

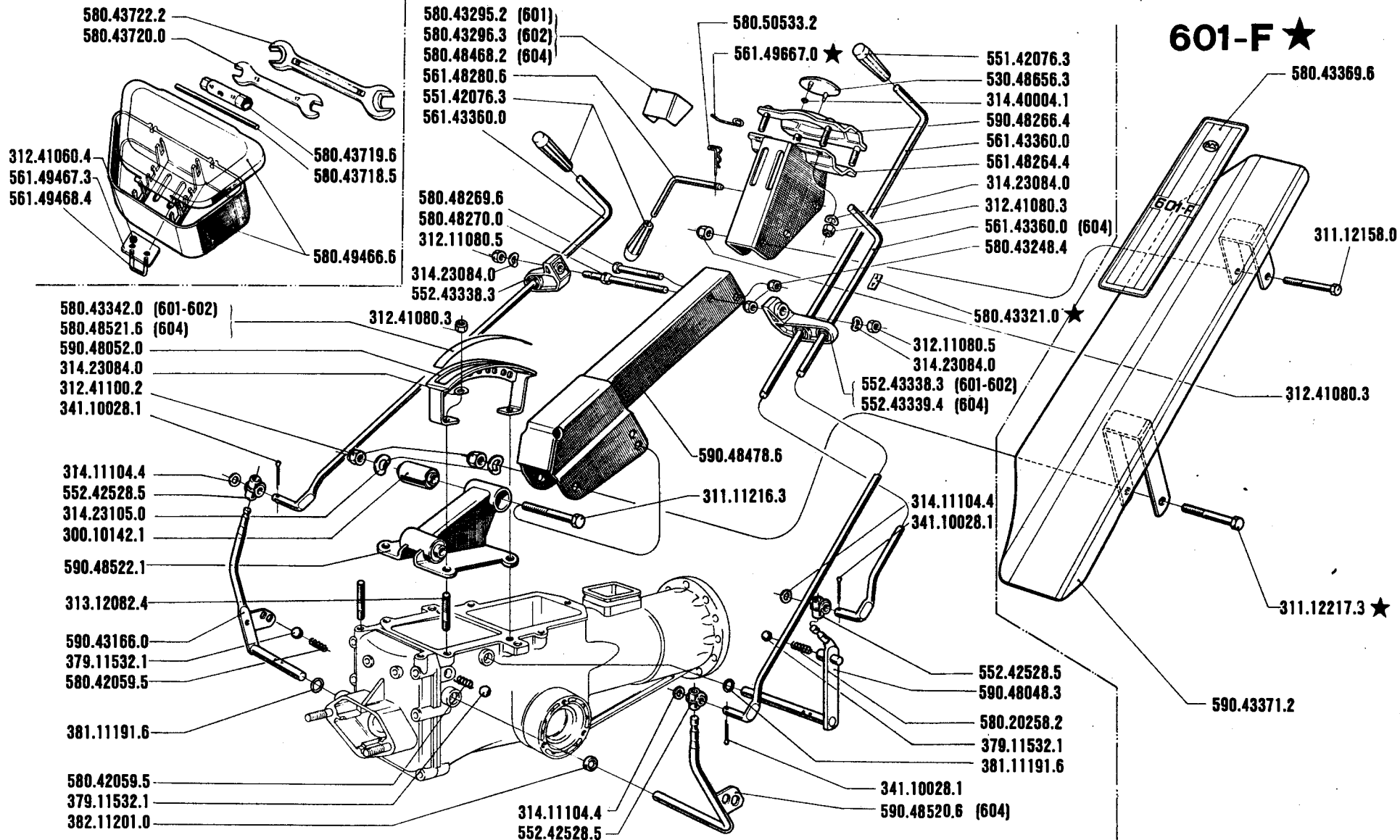

601-602
604

COLUMN
PLANTON

PIANTONE

STEERING COLUMN
LENKSÄULE

DALLA MACCHINA
DE LA MAQUINA
DE LA MACHINE
FROM THE MACHINE
AB DER MASCHINE
N°

66852
96886
5001

681
602
604

08-01
1-4-1986

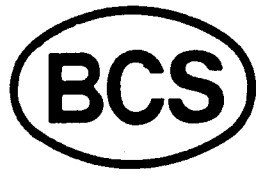
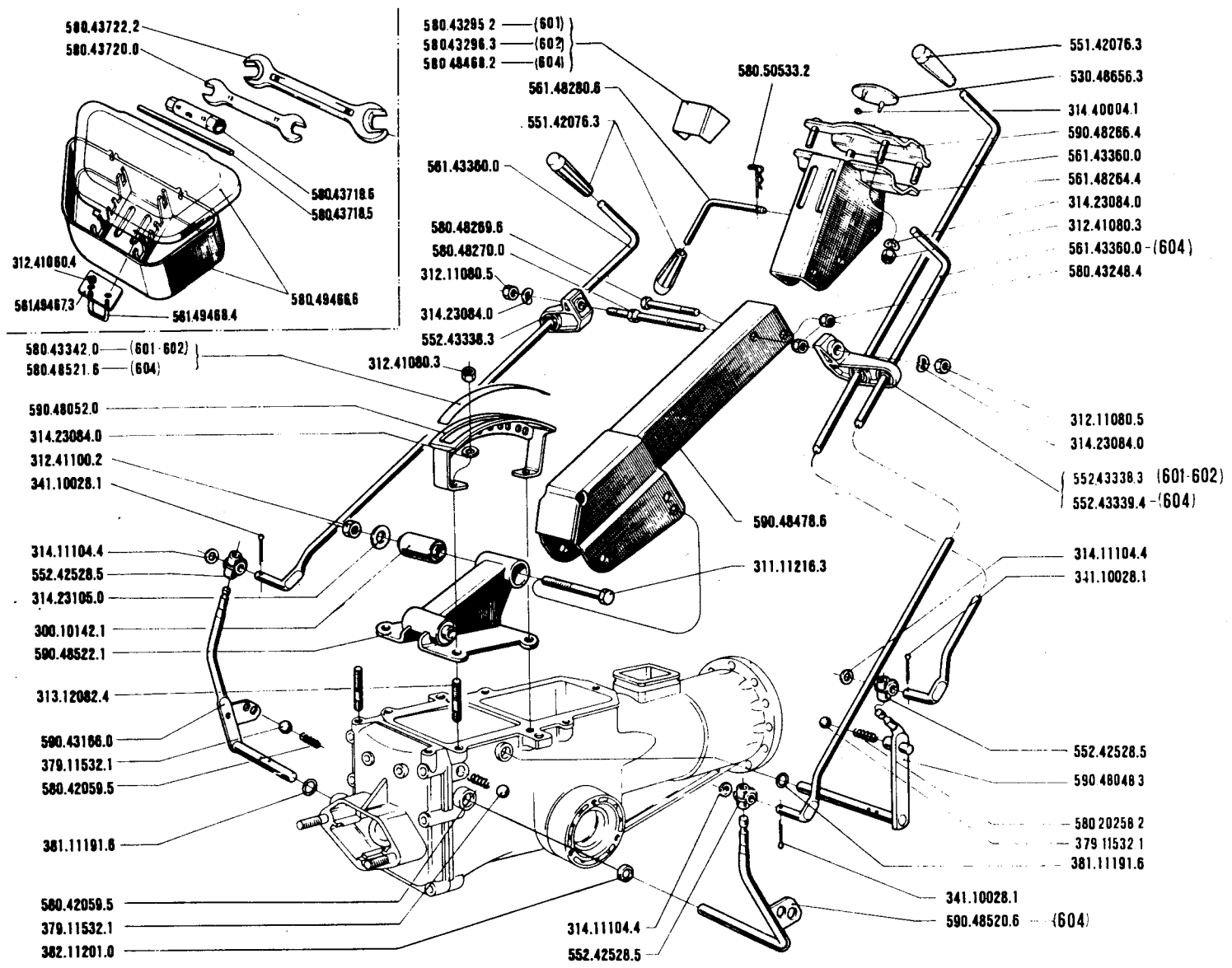

601-602
604

COLUMNA
PLANTON

PIANTONE

STEERING COLUMN
LENKSÄULE

DALLA MACCHINA
DE LA MAQUINA
DE LA MACHINE
FROM THE MACHINE
AB DER MASCHINE
N°

66852
96886
5001

601
602
604

08.00
1-5-1985

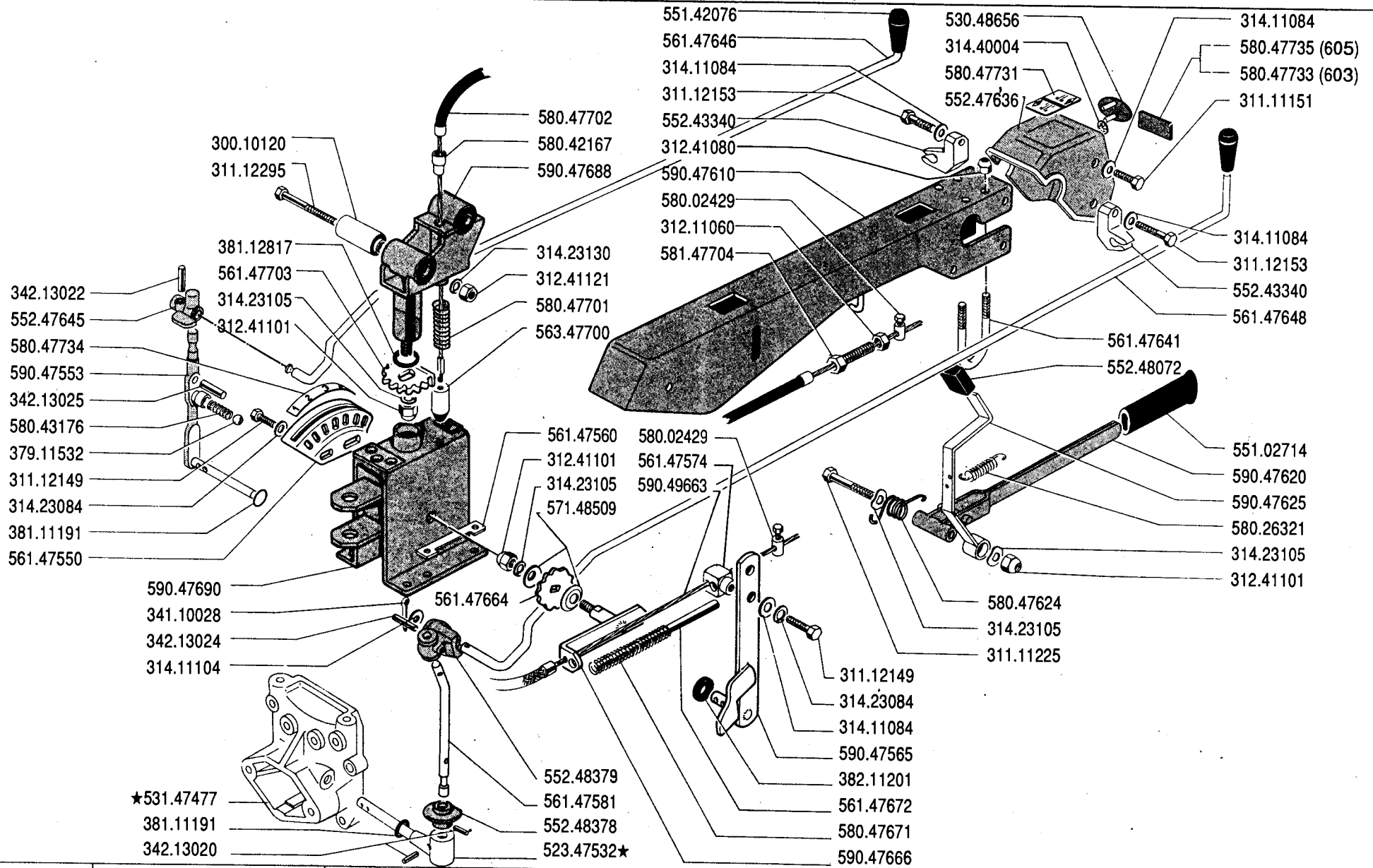

SERIE

600

COLUMNNA
PLANTON

PIANTONE .

STEERING COLUMN
LENKSÄULE

DALLA MACCHINA
DE LA MAQUINA
DE LA MACHINE
FROM THE MACHINE
AB DER MASCHINE

12697 603
N. 150739 605

08A03

01.10.1991

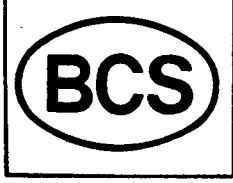
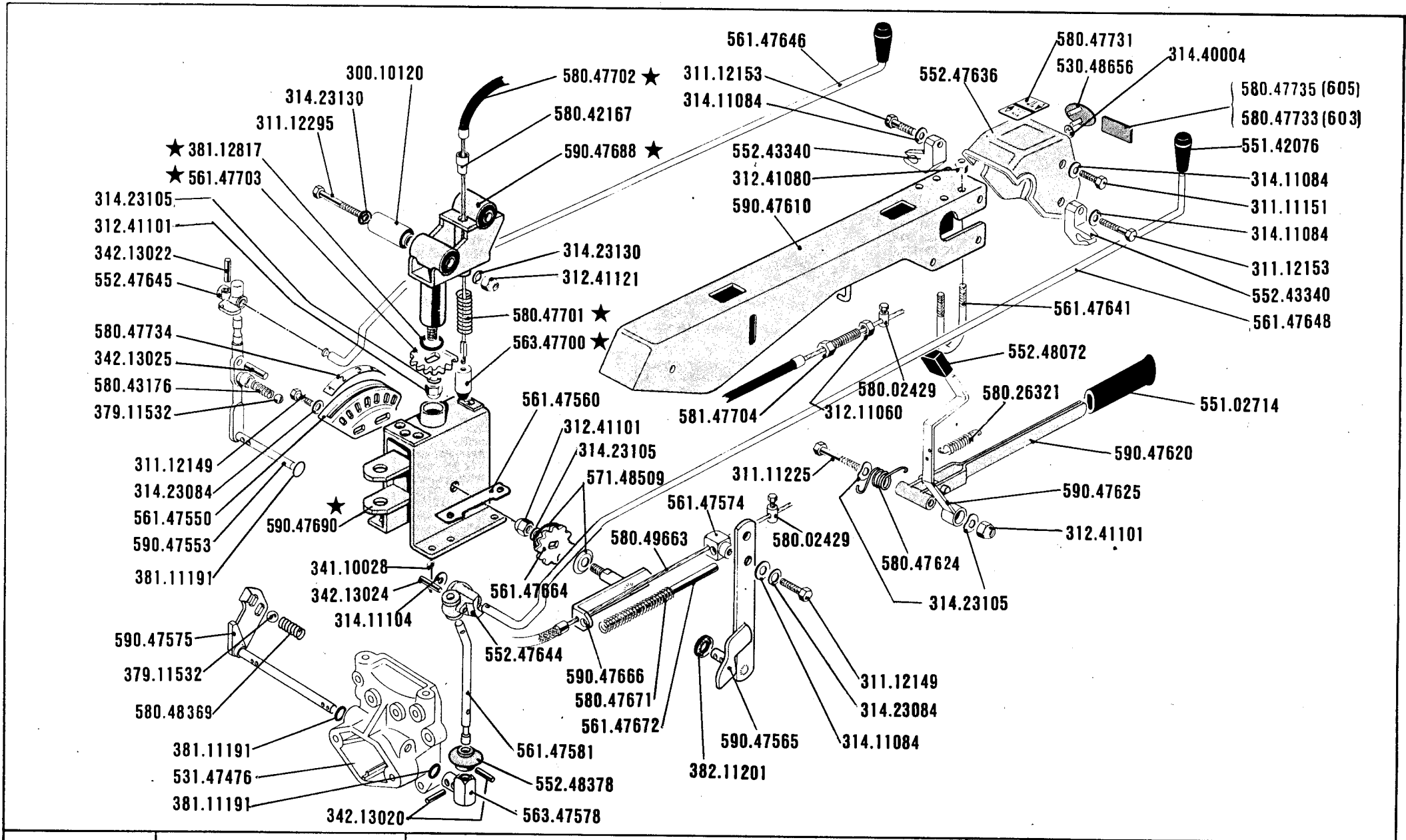

SERIE
600

PIANTONE
COLUMNA
PLANTON
STEERING COLUMN
LENKSÄULE

DALLA MACCHINA
DE LA MAQUINA
DE LA MACHINE
FROM THE MACHINE
AB DER MASCHINE
N.

12381	603	
150644	605	

08A02
1.04.1991

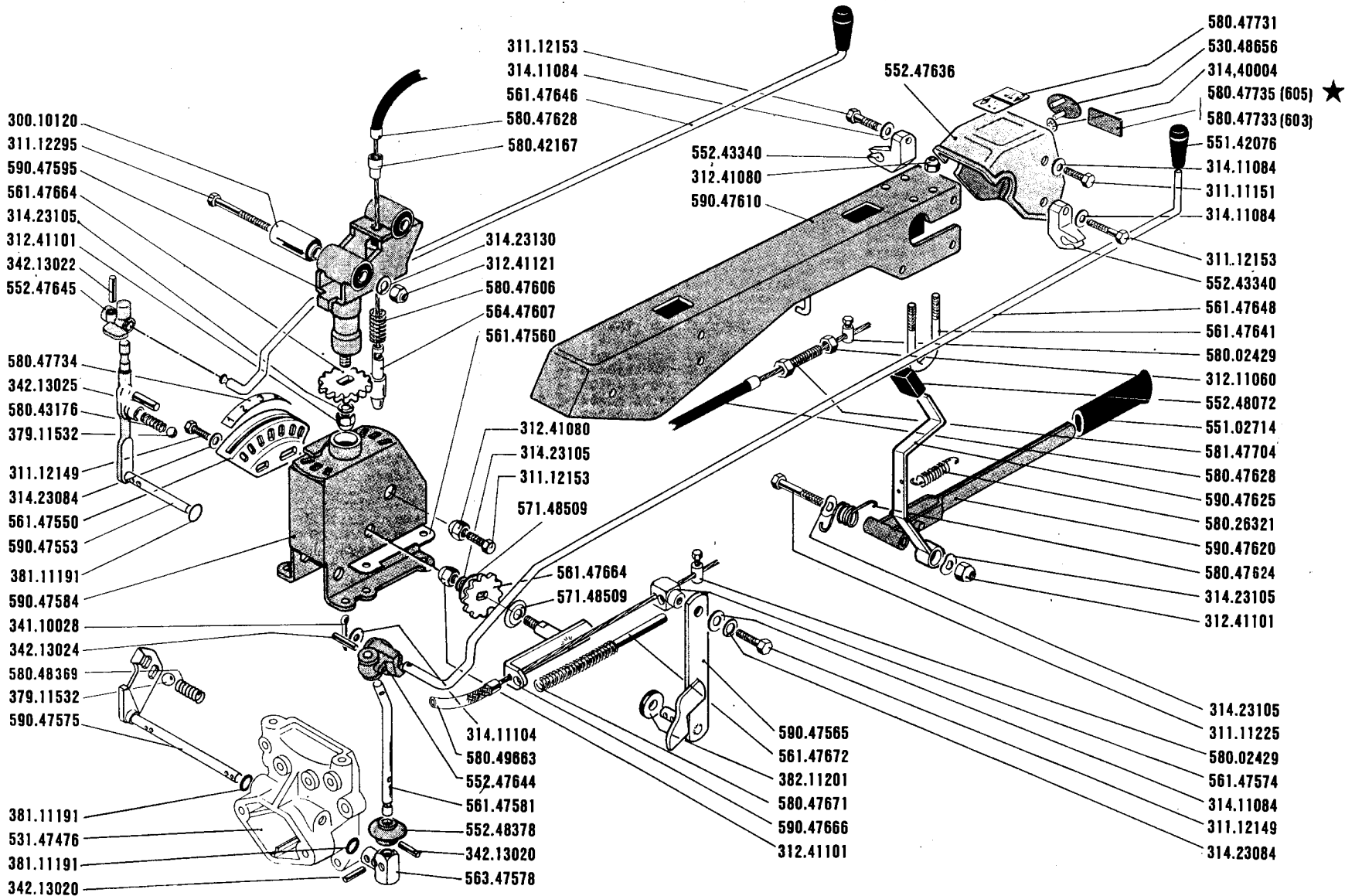

SERIE

600

COLUMNA
PLANTON

PIANTONE

STEERING COLUMN
LENKSAULE

DALLA MACCHINA
DE LA MAQUINA
DE LA MACHINE
FROM THE MACHINE
AB DER MASCHINE

N.

1 0000 603
150001 605

08A01

1.10.1989

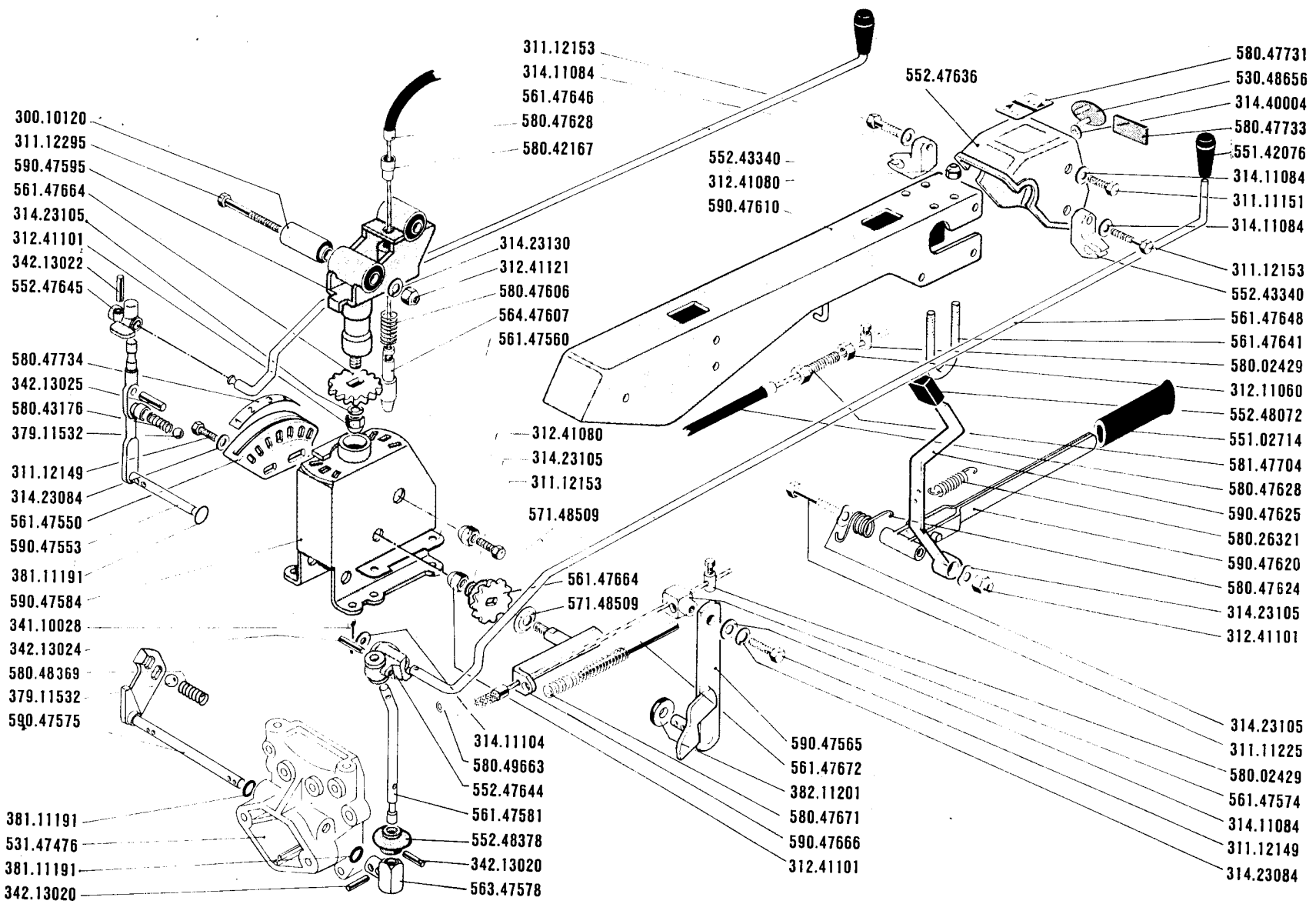

603

COLUMNA
PLANTON

PIANTONE

STEERING COLUMN
LENKSÄULE

DALLA MACCHINA
DE LA MAQUINA
DE LA MACHINE
FROM THE MACHINE
AB DER MASCHINE

10,000 | 603

08A00

N.

1.04.1989

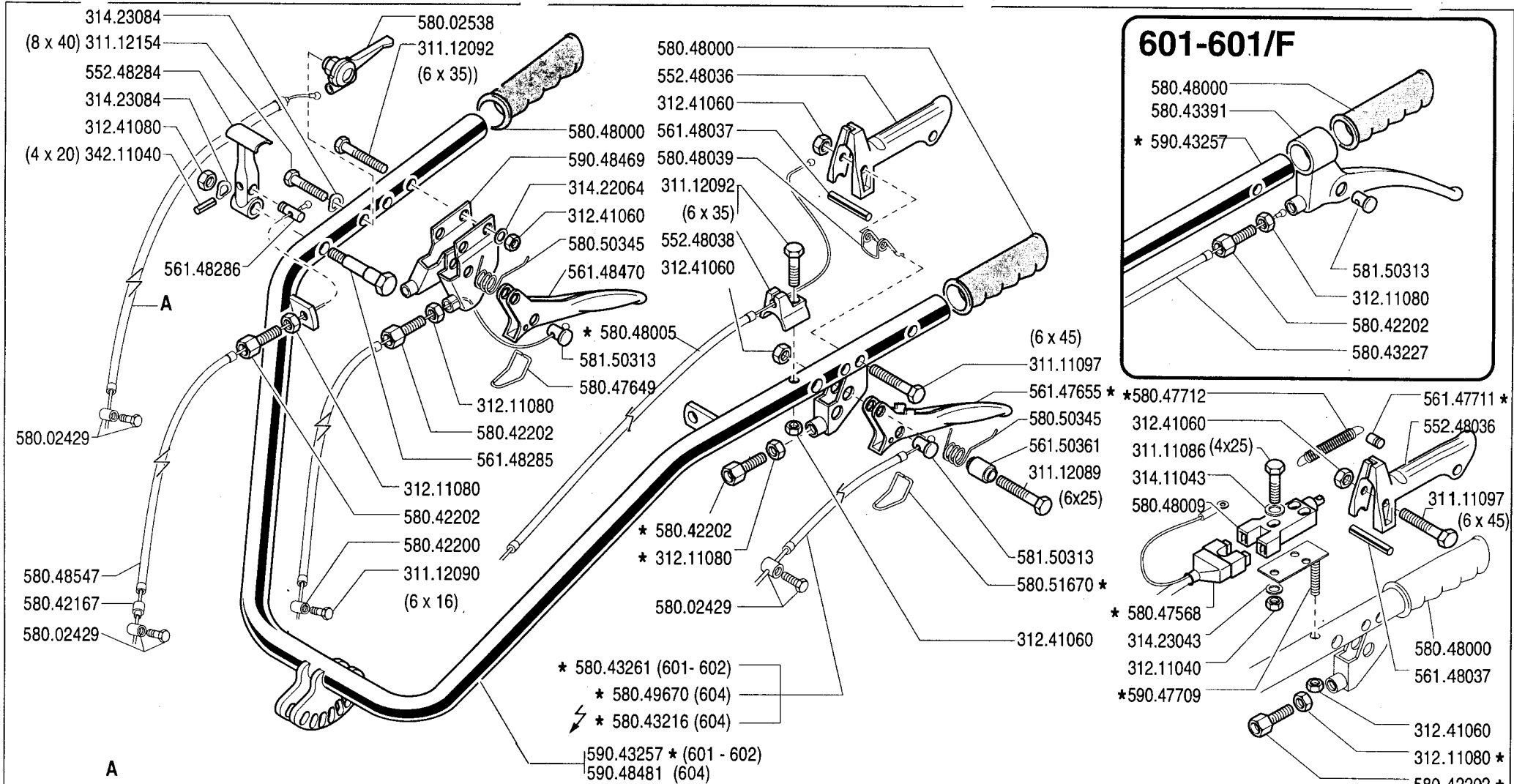

	1 IM	6 LD	A 220	ADX 300	LGA 225	ALN 330	AT 330
601	580.26224	580.26224	580.26224	580.26222	580.26222	580.26222	
602	580.26224	580.26224	580.26224	580.26222	580.26222	580.26222	
604	580.26222	580.26222				580.43242	580.26222

	SERIE	MANUBRIO		DALLA MACCHINA		
	600	MANILLAR	HANDLEBAR	DE LA MAQUINA	74700	601
		MANCHERON	LENKER	DE LA MACHINE	123662	602
				FROM THE MACHINE		09.08
				AB DER MASCHINE		01.10.1993
					N.	

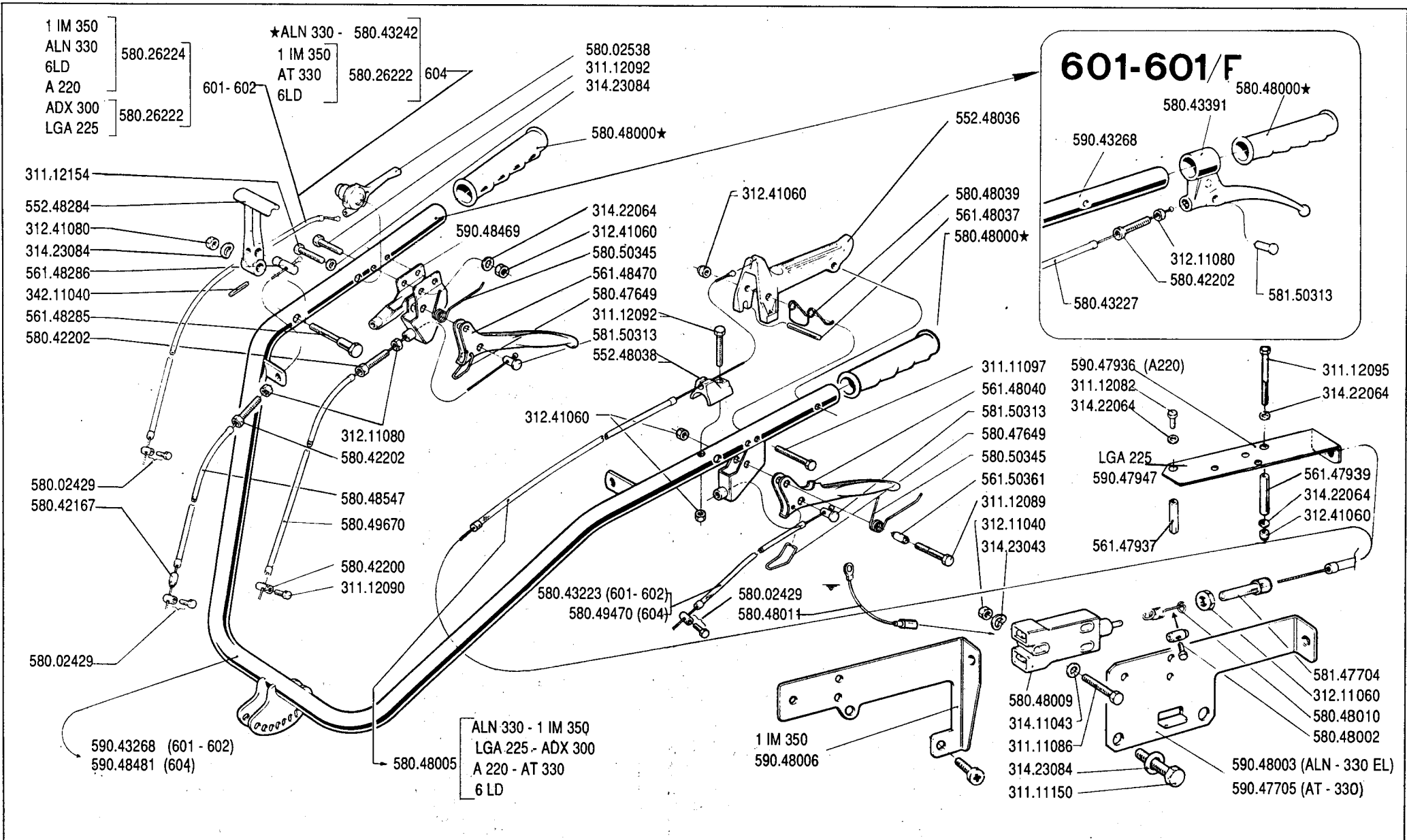

	SERIE	MANUBRIO		DALLA MACCHINA		09.07 01.10.1991
	600	MANILLAR	HANDLEBAR	DE LA MAQUINA	601	
		MANCHERON	LENKER	DE LA MACHINE	602	
				FROM THE MACHINE	604	
				AB DER MASCHINE	N.	

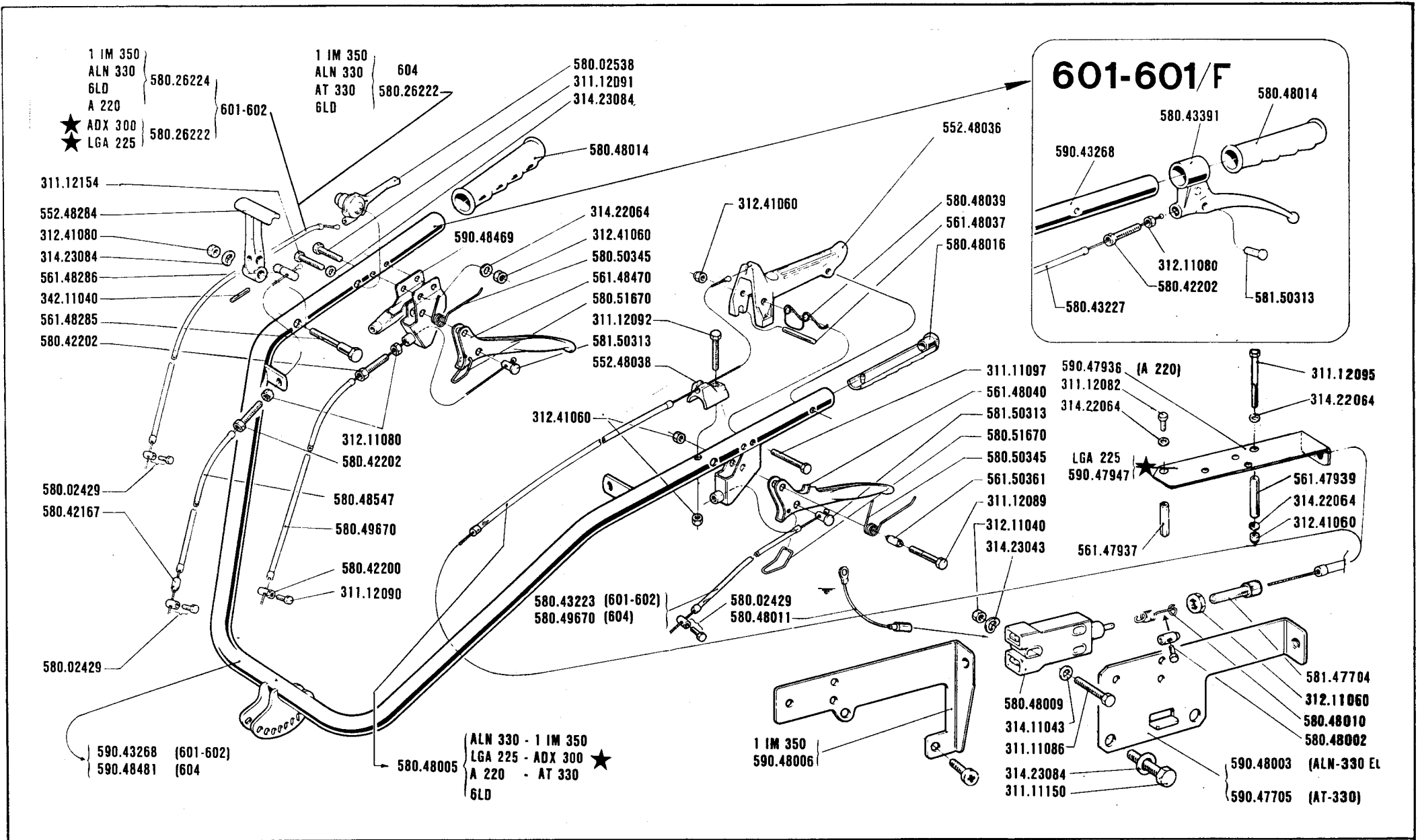

SERIE

600

MANUBRIO

MANILLAR
MANCHERON

HANDLEBAR
LENKER

DALLA MACCHINA
DE LA MAQUINA
DE LA MACHINE
FROM THE MACHINE
AB DER MASCHINE

N.

	601
	602
	604
	606

09-06

01.04.1991

601-602	604	606	606	604
1 IM 350	1 IM 350	ADN 54	VT 88	
ALN 330	ALN 330	3LD 510	KOHLER HP 14	AT 330
6LD 360/325	AD 43/37			
A 220	6LD 360/325			
580.26224	580.26222	580.43242	580.42067	580.26222

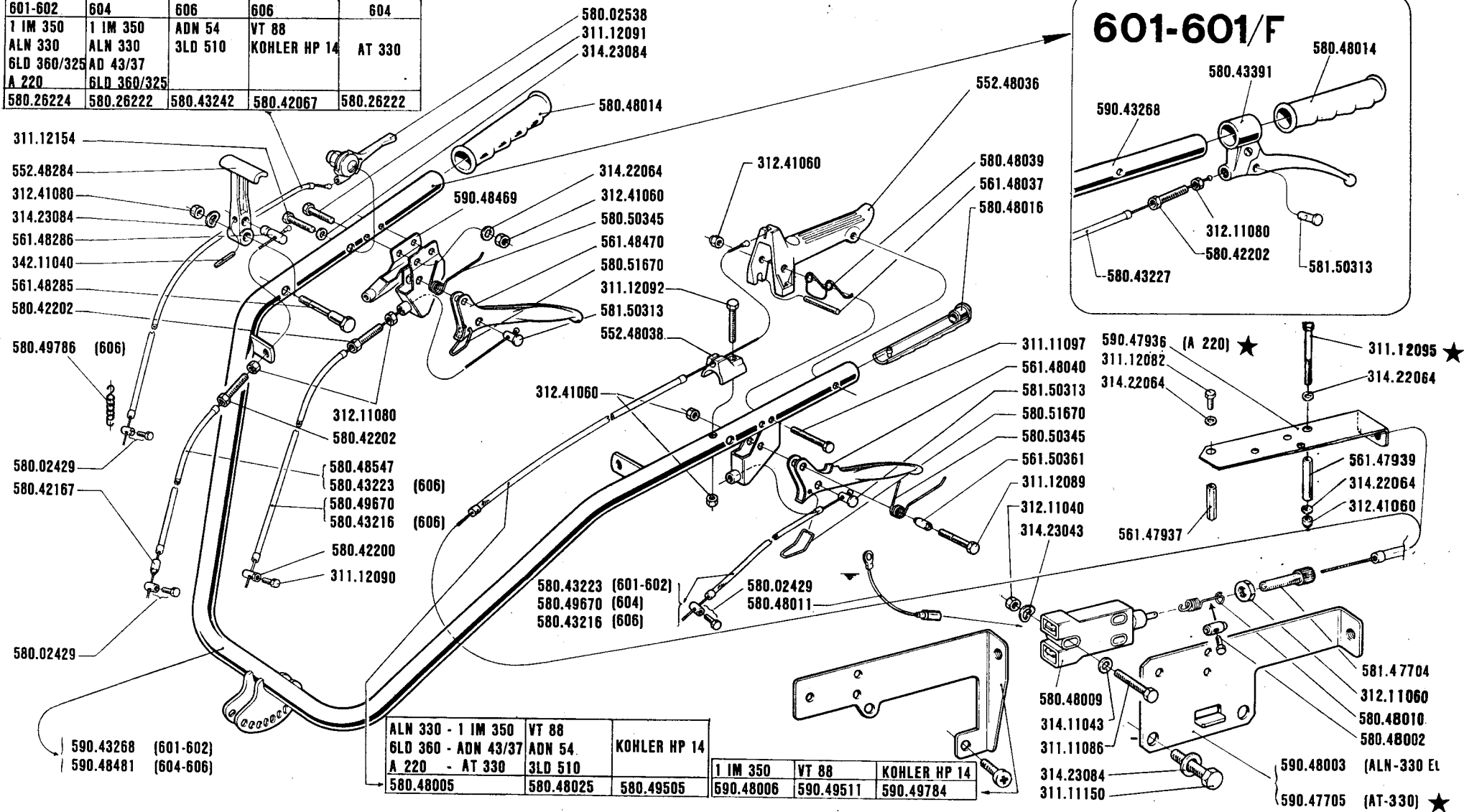

ALN 330 - 1 IM 350	VT 88	
6LD 360 - ADN 43/37	ADN 54	KOHLER HP 14
A 220 - AT 330	3LD 510	
580.48005	580.48025	580.49505

1 IM 350	VT 88	KOHLER HP 14
690.48006	590.49511	590.49784



SERIE
600

MANILLAR
MANCHERON

MANUBRIO

HANDLEBAR
LENKER

DALLA MACCHINA
DE LA MAQUINA
DE LA MACHINE
FROM THE MACHINE
AB DER MASCHINE
N.

72341	601
113536	602
	604
	606

09.05
1.10.1989

601-602	604	606	606	604
1 IM 350	1 IM 350	ADN 54	VT 88	
ALN 330	ALN 330	3LD 510	KOHLER HP 14	AT 330
6LD 360/325	AD 43/37			
A 220	6LD 360/325			
580.26224.4	580.26222.2	580.43242.5	580.42067.6	580.26222.2

- 311.12154.3
- 552.48284.0
- 312.41080.3
- 314.23084.0
- 561.48286.5
- 342.11040.3
- 561.48285.4
- 580.42202.1

580.49786.4 (606)

- 580.02429.2
- 580.42167.1

580.02429.2

- 590.43268.4 (601-602)
- 590.48481.2 (604-606)

ALN 330 - 1 IM 350	VT 88	
6LD 360 - ADN 43/37	ADN 54	KOHLER HP 14
A 220 - AT 330	3LD 510	
580.48005.1	580.48025.0	580.49505.3

1 IM 350	VT 88	KOHLER HP 14
690.48006.3	590.49511.3	590.49784.3

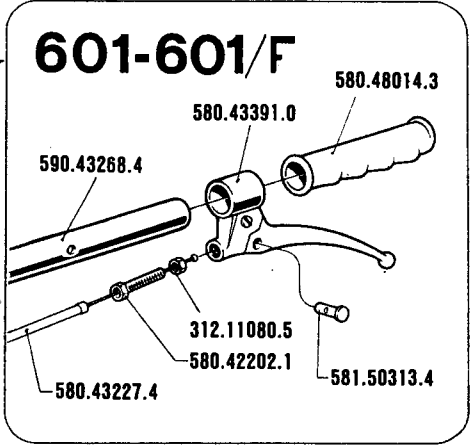
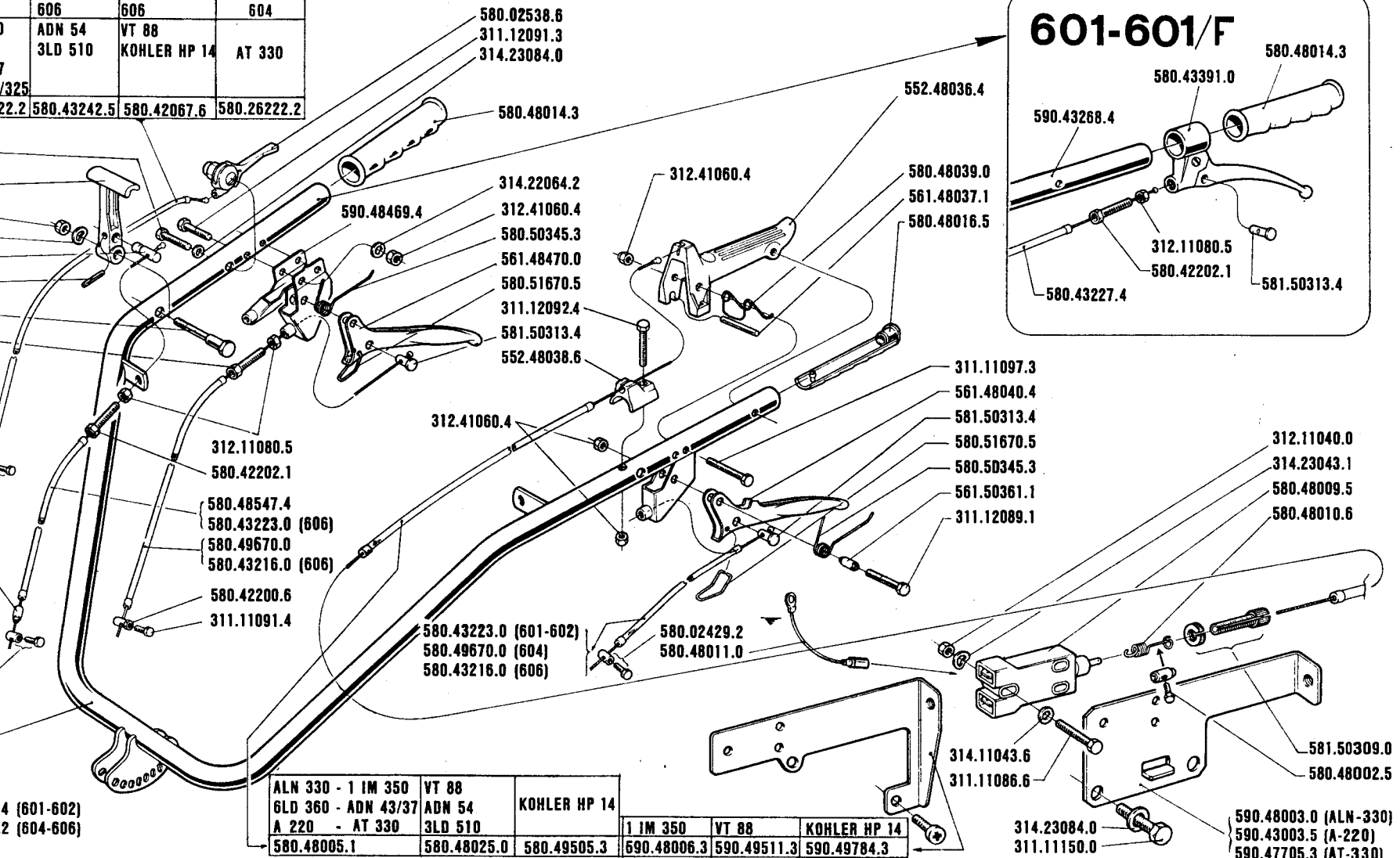

601 · 602
604 · 606

MANILLAR
MANCHERON

MANUBRIO

HANDLEBAR
LENKER

DALLA MACCHINA
DE LA MAQUINA
DE LA MACHINE
FROM THE MACHINE
AB DER MASCHINE

69802	601
105900	602
7130	604
20000	606

09.04

1.10.1988 ★

1 AT 330

601-602	604	606	606
1 IM 350	1 IM 350	ADN 54	VT 88
ALN 330	ALN 330	3LD 510	KOHLER HP 14
6LD 360/325	AD 43/37		
A 220	6LD 360/325		
580.26224.4	580.26222.2	580.43242.5	580.42067.6

- 311.12154.3
- 552.48284.0
- 312.41080.3
- 314.23084.0
- 561.48286.5
- 342.11040.3
- 561.48285.4
- 580.42202.1

580.49786.4 (606)

- 580.02429.2
- 580.42167.1

580.02429.2

- 590.43268.4 (601-602)
- 590.48481.2 (604-606)

- 312.11080.5
- 580.42202.1
- 580.48547.4
- 580.43223.0 (606)
- 580.49570.0
- 580.43216.0 (606)
- 580.42200.6
- 311.11091.4

- 580.43223.0 (601-602)
- 580.49670.0 (604)
- 580.43216.0 (606)

↓ AT 330

ALN 330 - 1 IM 350	VT 88	KOHLER HP 14
6LD 360 - ADN 43/37	ADN 54	
A 220	3LD 510	
580.48005.1	580.48025.0	580.49505.3

1 IM 350	VT 88	KOHLER HP 14
590.48006.3	590.49511.3	590.49784.3

- 580.02538.6
- 311.12091.3
- 314.23084.0

- 580.48014.3
- 314.22064.2
- 312.41060.4
- 580.50345.3
- 561.48470.0
- 580.51670.5
- 311.12092.4
- 581.50313.4
- 552.48038.6

312.41060.4

- 312.41060.4
- 580.48039.0
- 561.48037.1
- 580.48016.5

552.48038.4

- 311.11097.3
- 561.48040.4
- 581.50313.4
- 580.51670.5
- 580.50345.3
- 581.50361.1
- 311.12089.1

- 312.11040.0
- 314.23043.1
- 580.48009.5
- 580.48010.6

- 314.11043.6
- 311.11086.6

- 581.50309.0
- 580.48002.5

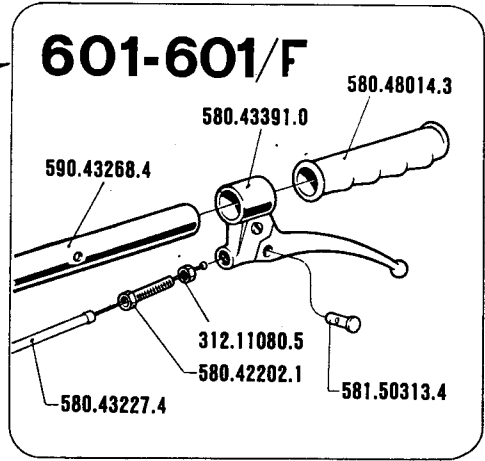

★ ★ ★ ★



601-602
604-606

MANILLAR
MANCHERON

MANUBRIO

HANDLEBAR
LENKER

DALLA MACCHINA	69 802	601
DE LA MAQUINA	105 900	602
FROM THE MACHINE	6381	604
AB DER MASCHINE	20000	606
N°		

09.03

1.10.1987

590.48003.0 (ALN 330)
590.43003.5 (A 220)
590.477053 (AT330)

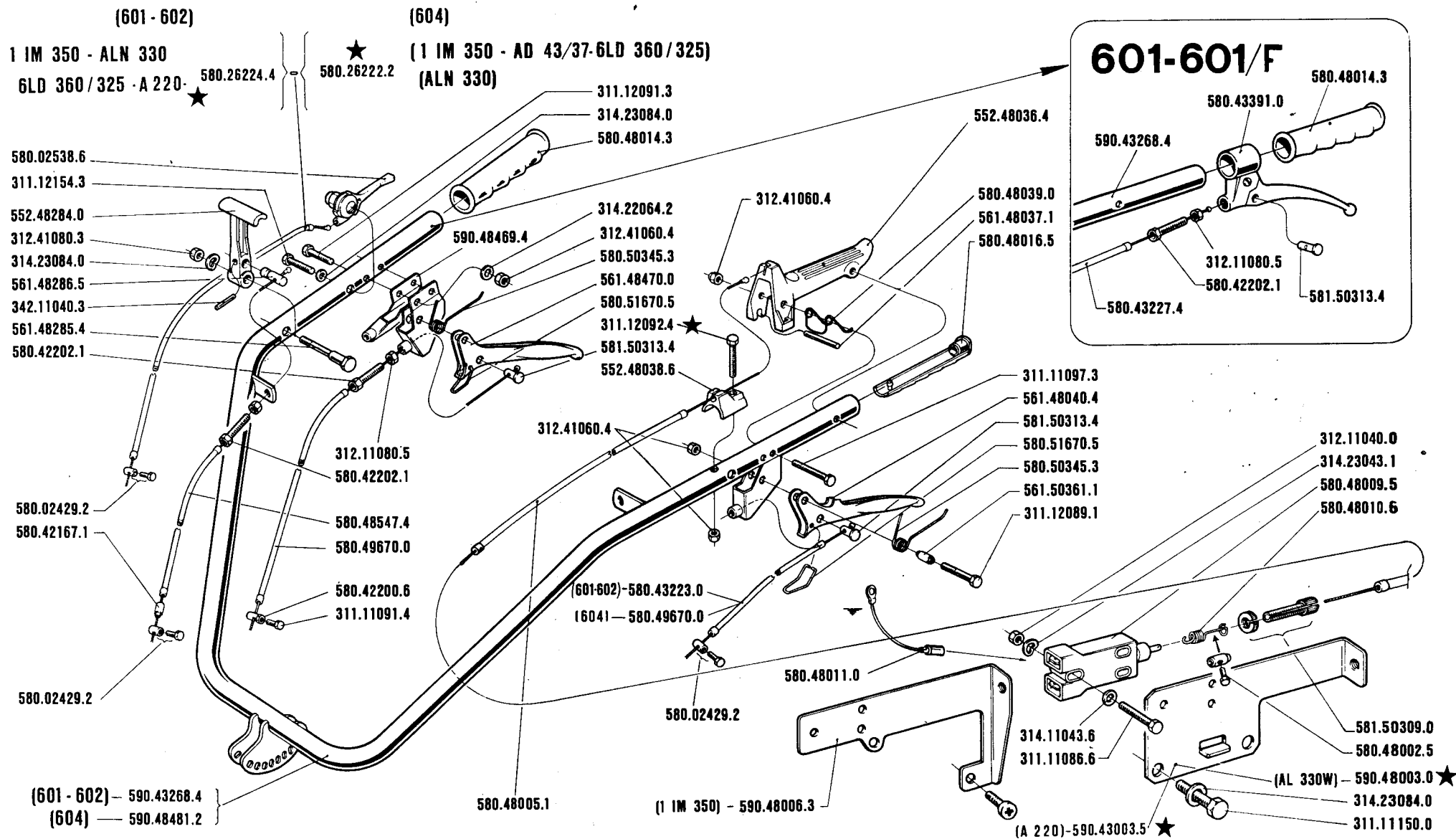

601-602
604

MANILLAR
 MANCHERON

MANUBRIO

HANDLEBAR
 LENKER

DALLA MACCHINA
 DE LA MAQUINA
 DE LA MACHINE
 FROM THE MACHINE
 AB DER MASCHINE
N°

69802
105900
6381

601
602
604

09.02
1-4-1987

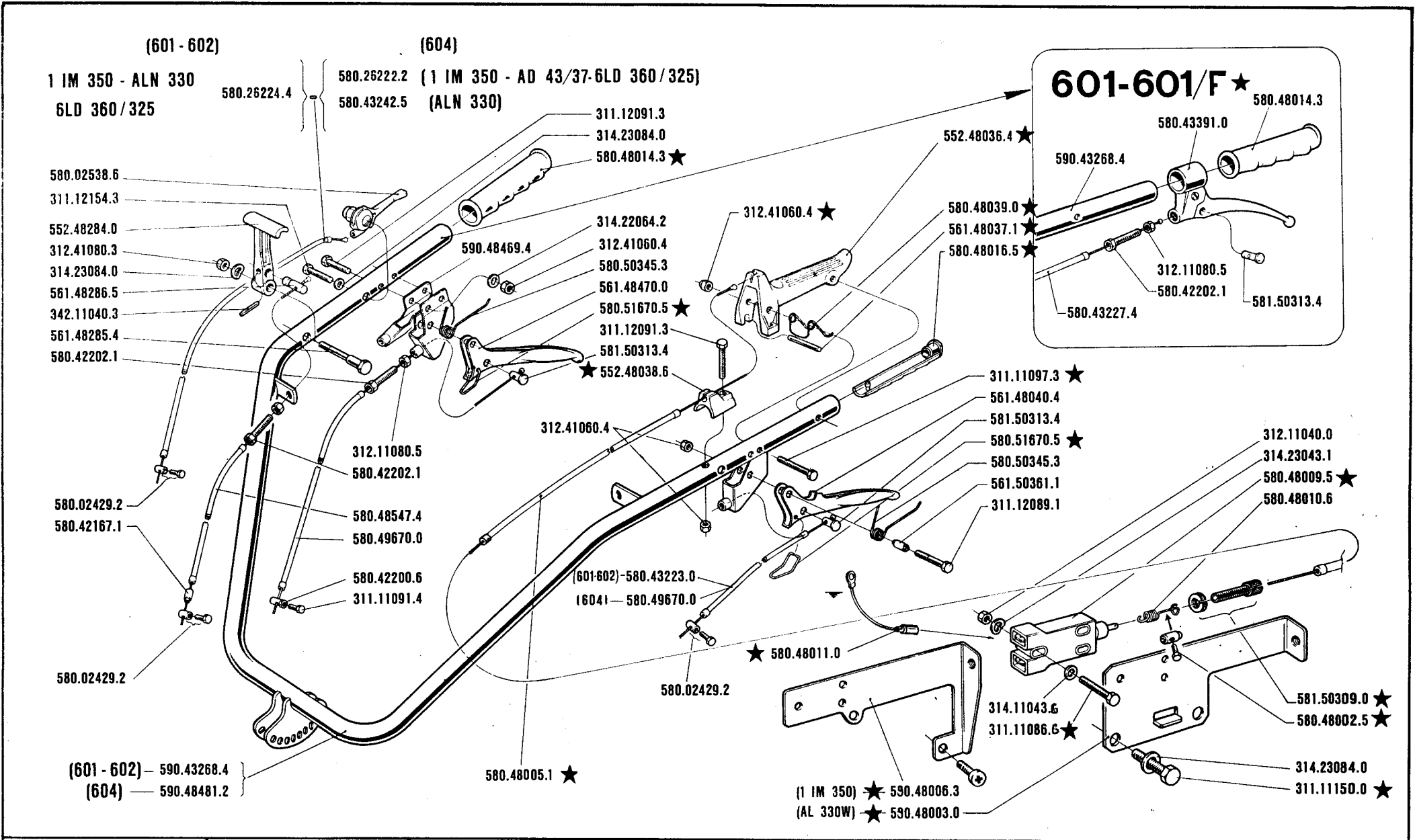

601-602
604

MANILLAR
 MANCHERON

MANUBRIO

HANDLEBAR
 LENKER

DALLA MACCHINA
 DE LA MAQUINA
 DE LA MACHINE
 FROM THE MACHINE
 AB DER MASCHINE

69450
 105900
 5950

601
 602
 604

09.01
 1-4.1986

N°

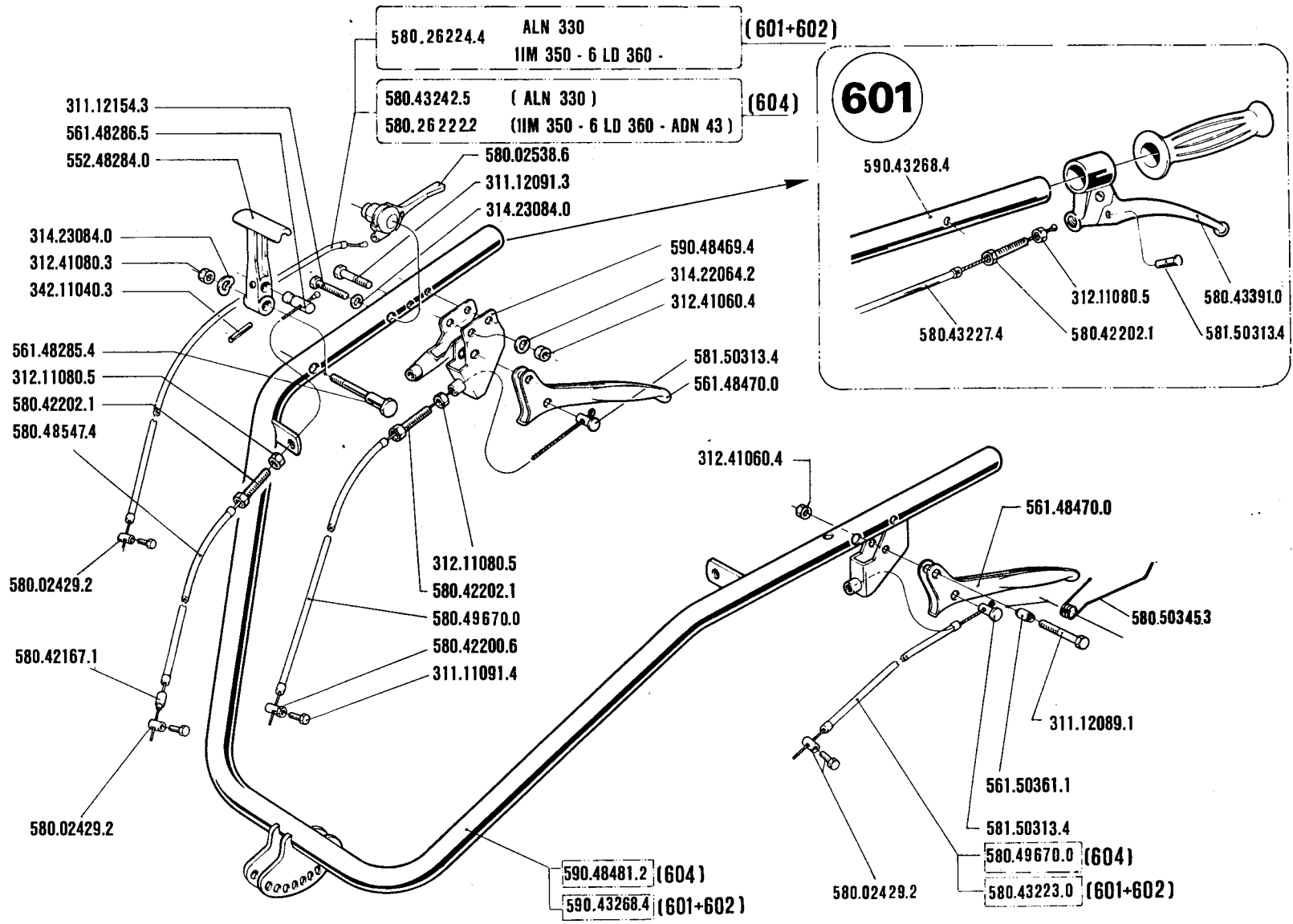

601-602
604

MANILLAR
MANCHERON

MANUBRIO

HANDLEBAR
LENKER

DALLA MACCHINA
DE LA MAQUINA
DE LA MACHINE
FROM THE MACHINE
AB DER MASCHINE
N°

66582
96886
5001

601
602
604

09.00

1-5-1985

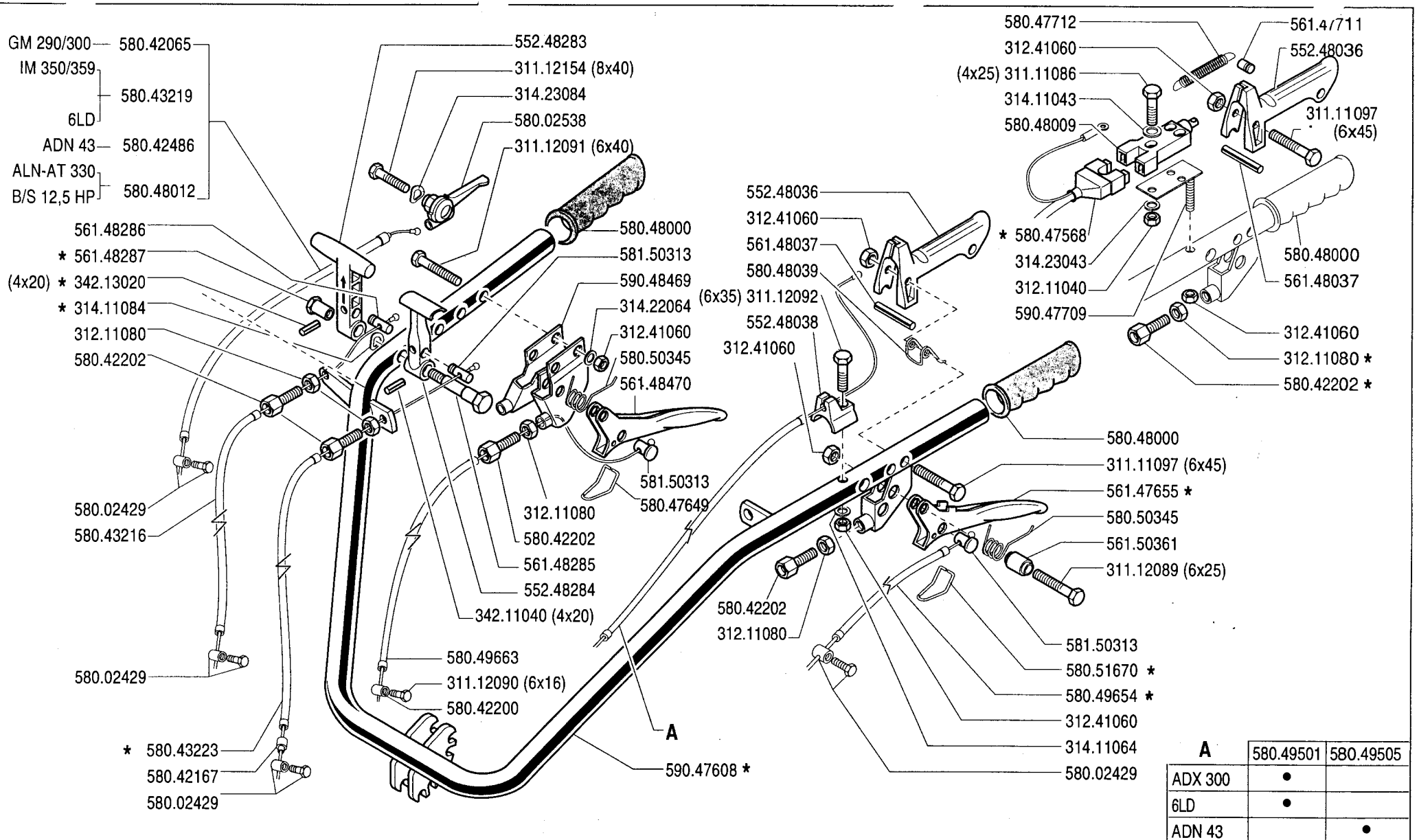

A	580.49501	580.49505
ADX 300	•	
6LD	•	
ADN 43		•

BCS	SERIE	MANUBRIO 603 - 605		DALLA MACCHINA DE LA MAQUINA DE LA MACHINE FROM THE MACHINE AB DER MASCHINE		09A05	
	600	MANILLAR MANCHERON	HANDLEBAR LENKER				

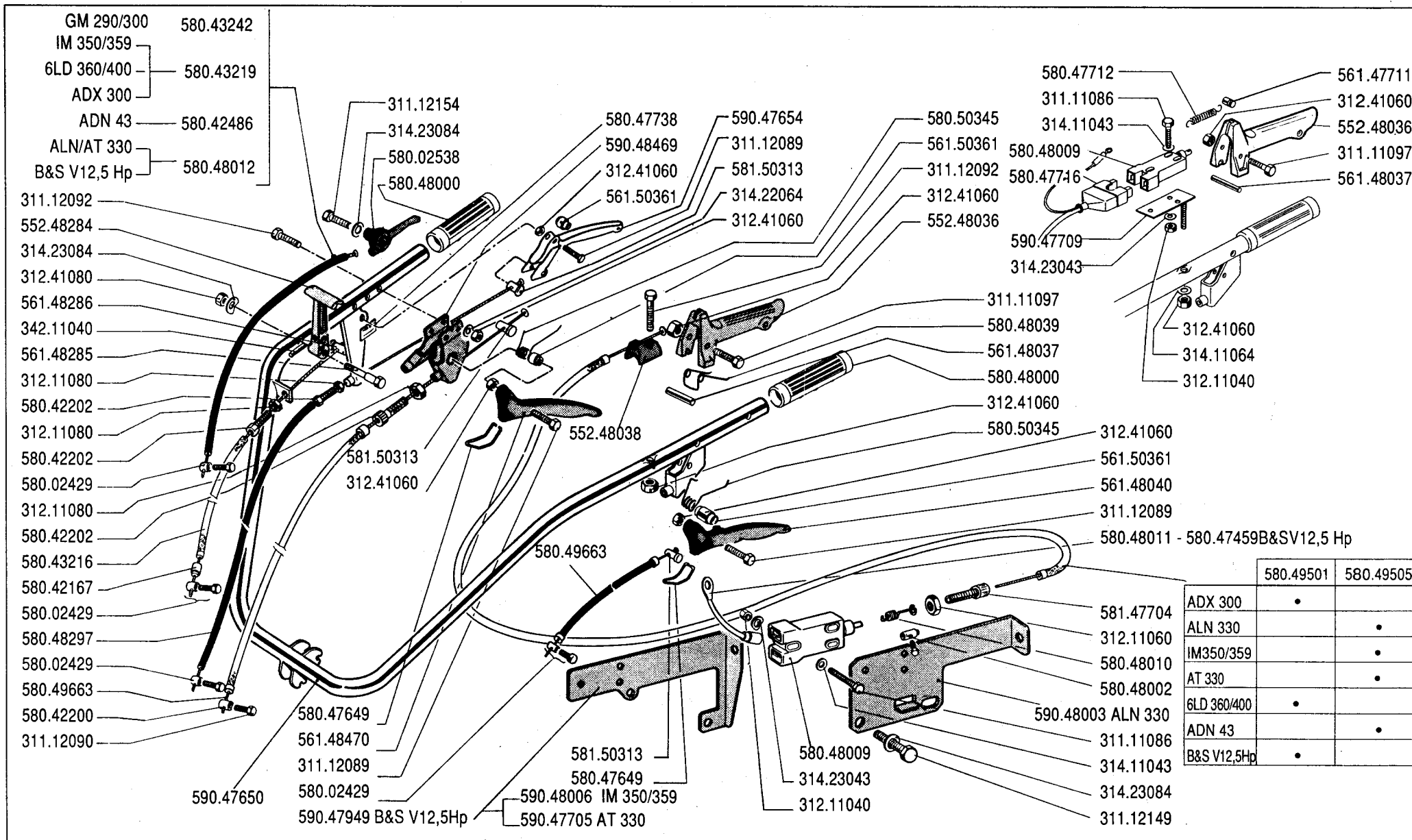

	580.49501	580.49505
ADX 300	•	
ALN 330		•
IM350/359		•
AT 330		•
6LD 360/400	•	
ADN 43		•
B&S V12,5Hp	•	

BCS	SERIE	MANUBRIO 603 - 605		DALLA MACCHINA DE LA MAQUINA DE LA MACHINE FROM THE MACHINE AB DER MASCHINE			
	600	MANILLAR MANCHERON	HANDLEBAR LENKER				09A04
				N.	603		01.10.1991
					605		

	580.43219	580.48012
ALN 330		X
1IM 350	X	
AT 330		X
★ ADX 300	X	
6LD	X	
ADN 43	X	

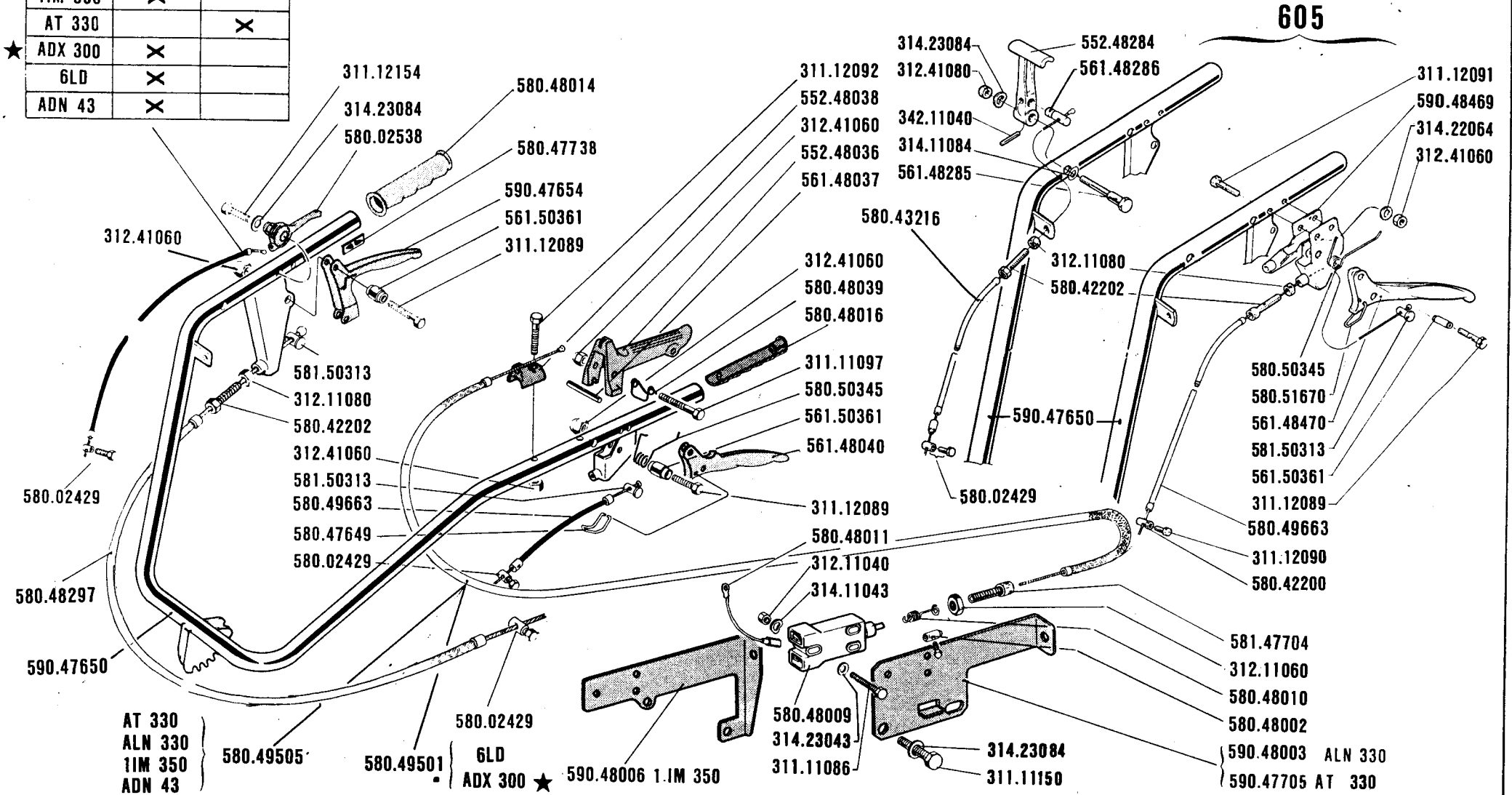

SERIE

600

MANILLAR
MANCHERON

MANUBRIO

HANDLEBAR
LENKER

DALLA MACCHINA
DE LA MAQUINA
DE LA MACHINE
FROM THE MACHINE
AB DER MASCHINE

N.

	603
	605

09A03

01-04-1991

605

★	580.43219	580.48012
ALN 330		×
11M 350	×	
AT 330		×
6LD 360	×	
6LD 400	×	
ADN 43	×	

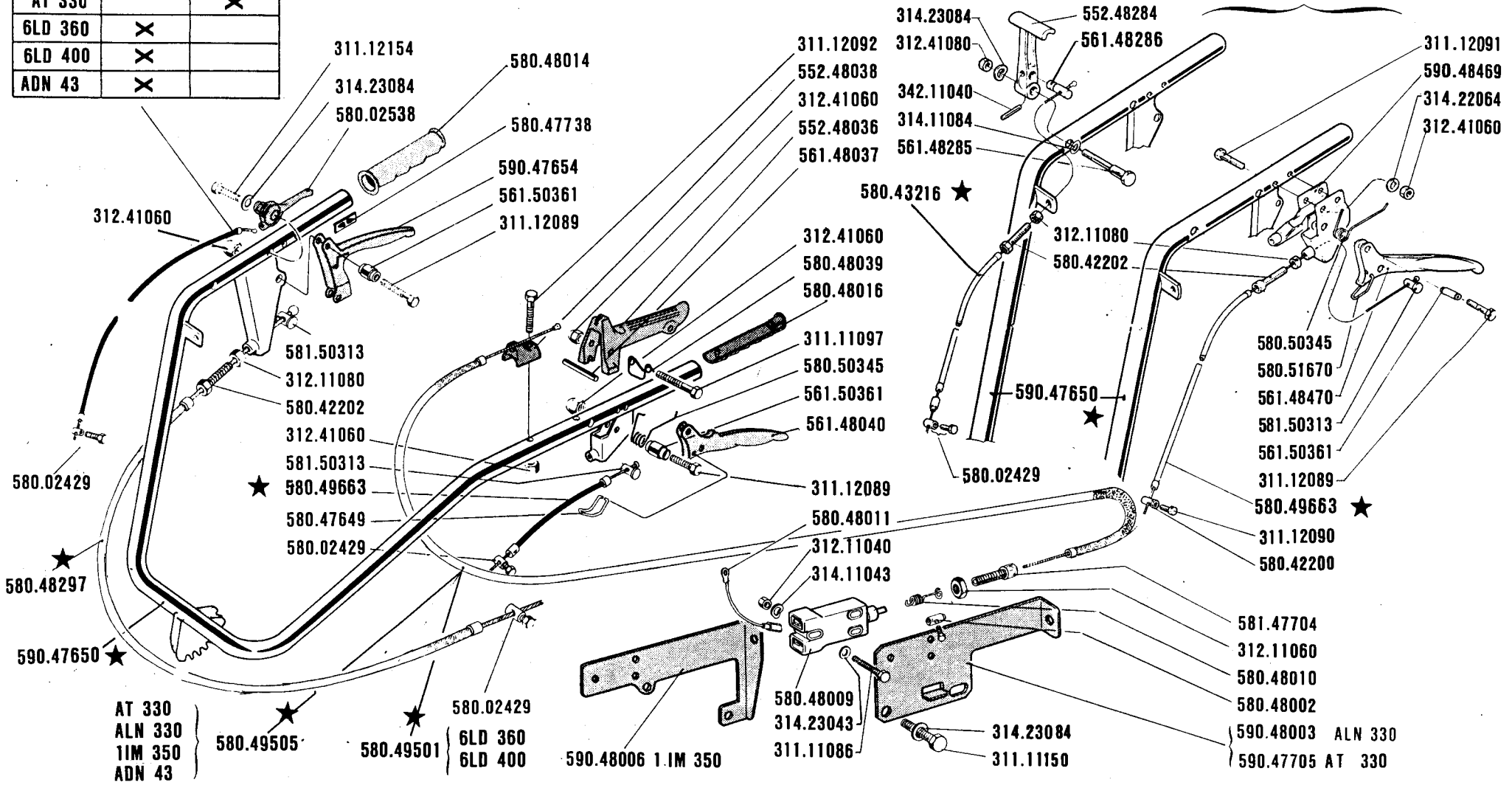

SERIE
600

MANUBRIO
MANILLAR
MANCHERON
HANDLEBAR
LENKER

DALLA MACCHINA
DE LA MAQUINA
DE LA MACHINE
FROM THE MACHINE
AB DER MASCHINE
N.

11.678 603	09A02
150.234 605	
01.10.1990	

605 ★

580.42065	580.48012	580.48012
AT 330 ALN 330	11M 350	6LO 360

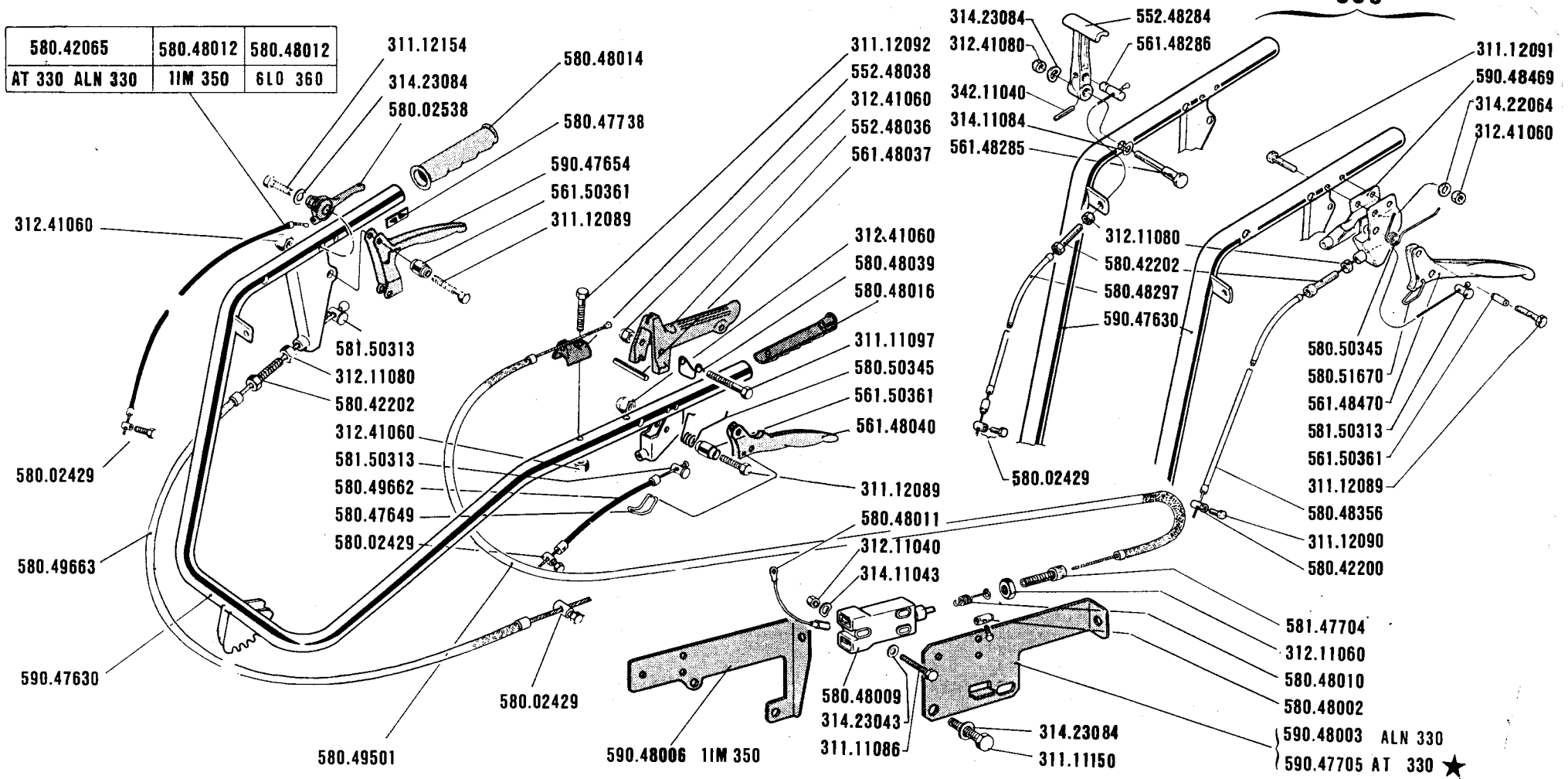

SERIE
600

MANUBRIO
MANILLAR
MANCHERON
HANDLEBAR
LENKER

DALLA MACCHINA
DE LA MAQUINA
DE LA MACHINE
FROM THE MACHINE
AB DER MASCHINE
N.

10000	603
150001	605

09A01
1.10.1989

580.42065	580.48012	580.48012
ALN 330	11M 350	6LD 360

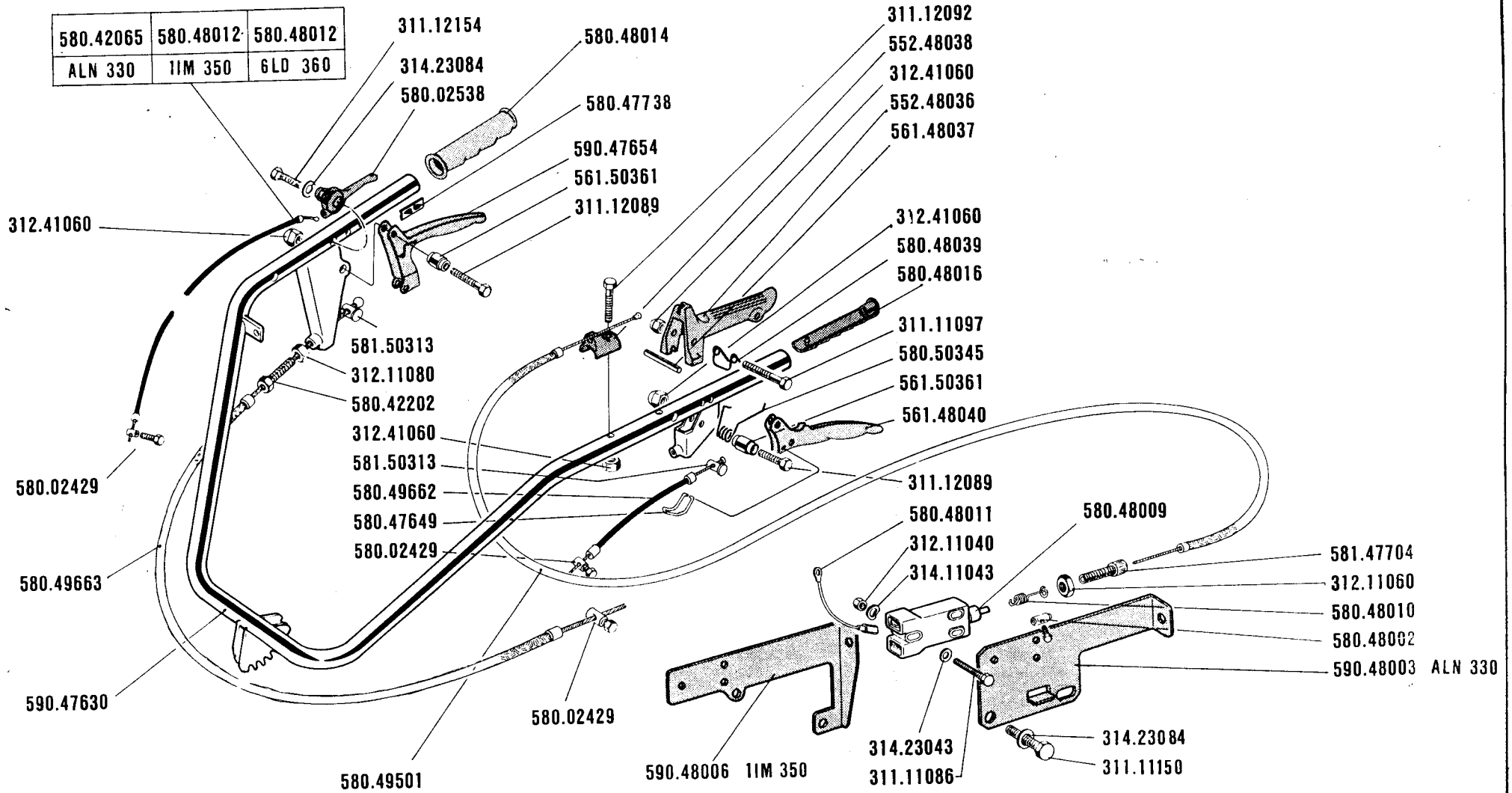

SERIE

600

MANUBRIO

MANILLAR
MANCHERON

HANDLEBAR
LENKER

DALLA MACCHINA
DE LA MAQUINA
DE LA MACHINE
FROM THE MACHINE
AB DER MASCHINE

N.

10.000

603

09 A 00

1.04.1989

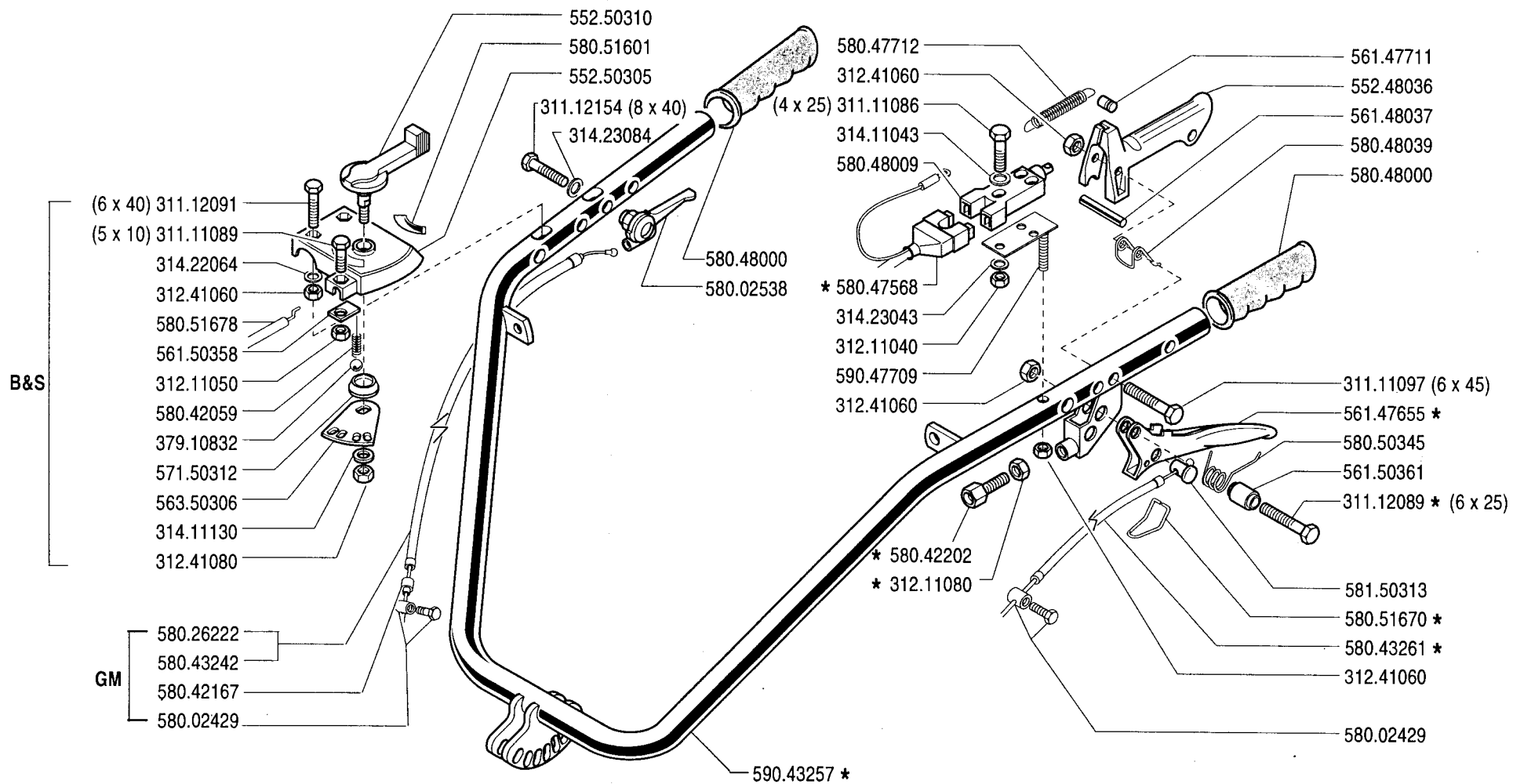

SERIE
600

MANUBRIO B&S / GM
 MANILLAR B&S / GM HANDLEBAR B&S / GM
 MANCHERON B&S / GM LENKER B&S / GM

DALLA MACCHINA
 DE LA MAQUINA
 DE LA MACHINE
 FROM THE MACHINE
 AB DER MASCHINE

09/B/01
 74700 601
 N. 123662 602
01.10.1993

★ GM ★ B&S

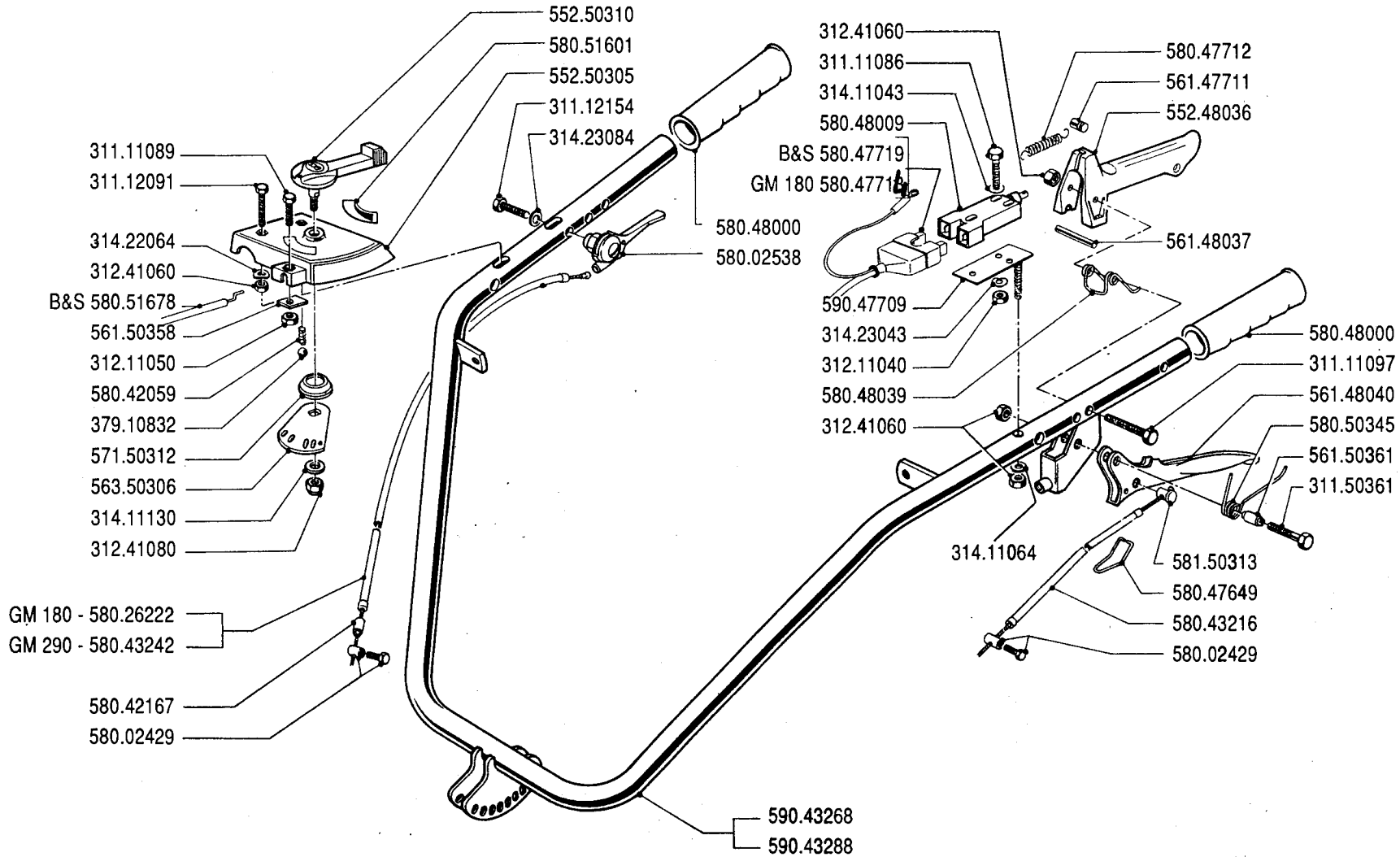



SERIE
600

MANUBRIO
MANILLAR
MANCHERON
HANDLEBAR
LENKER

DALLA MACCHINA
DE LA MAQUINA
DE LA MACHINE
FROM THE MACHINE
AB DER MASCHINE
N.

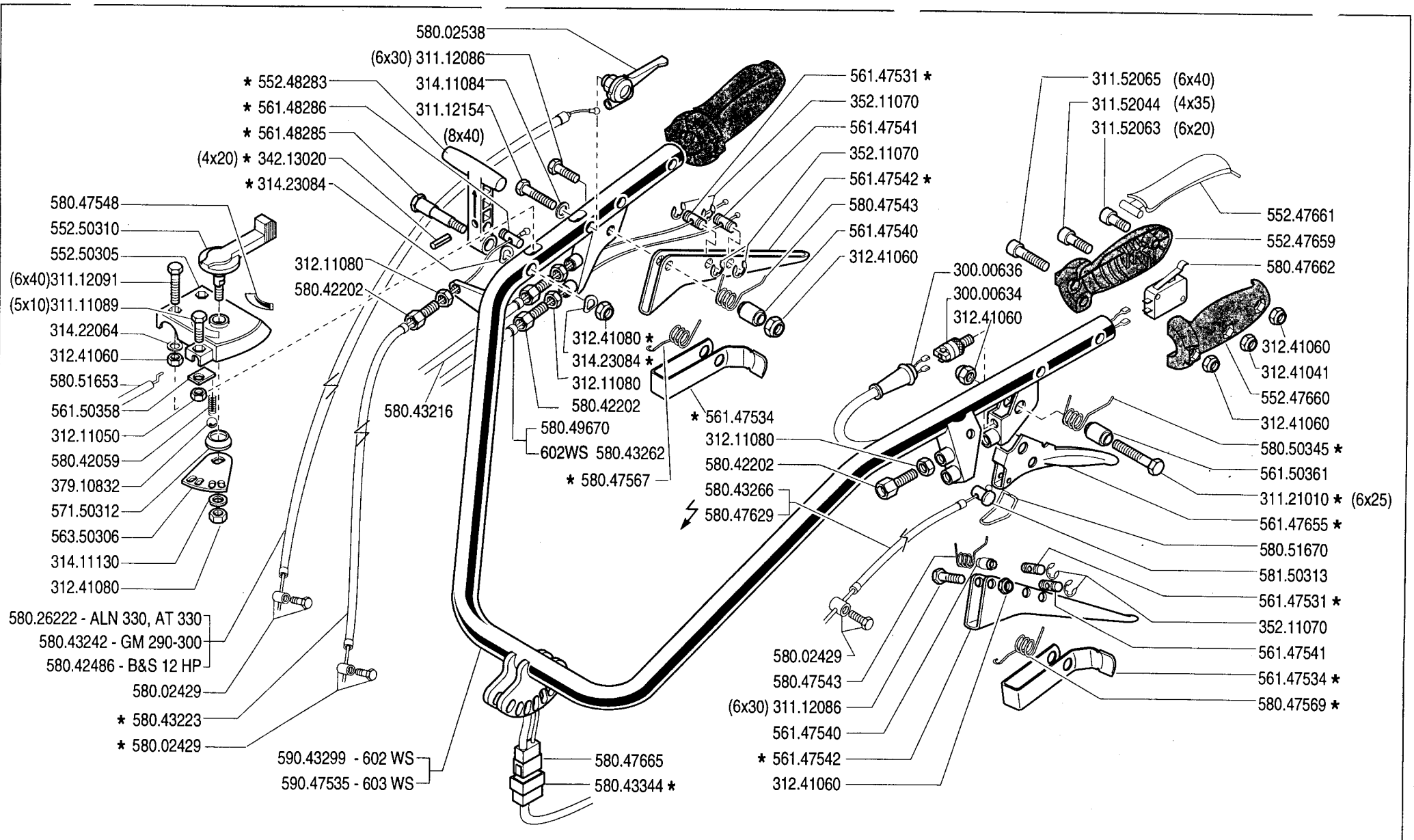
601	09B00
602	
01.10.1991	



	SERIE	600	MANUBRIO WS MANILLAR MANCHERON	HANDLEBAR LENKER	DALLA MACCHINA DE LA MAQUINA DE LA MACHINE FROM THE MACHINE AB DER MASCHINE	09/C/01

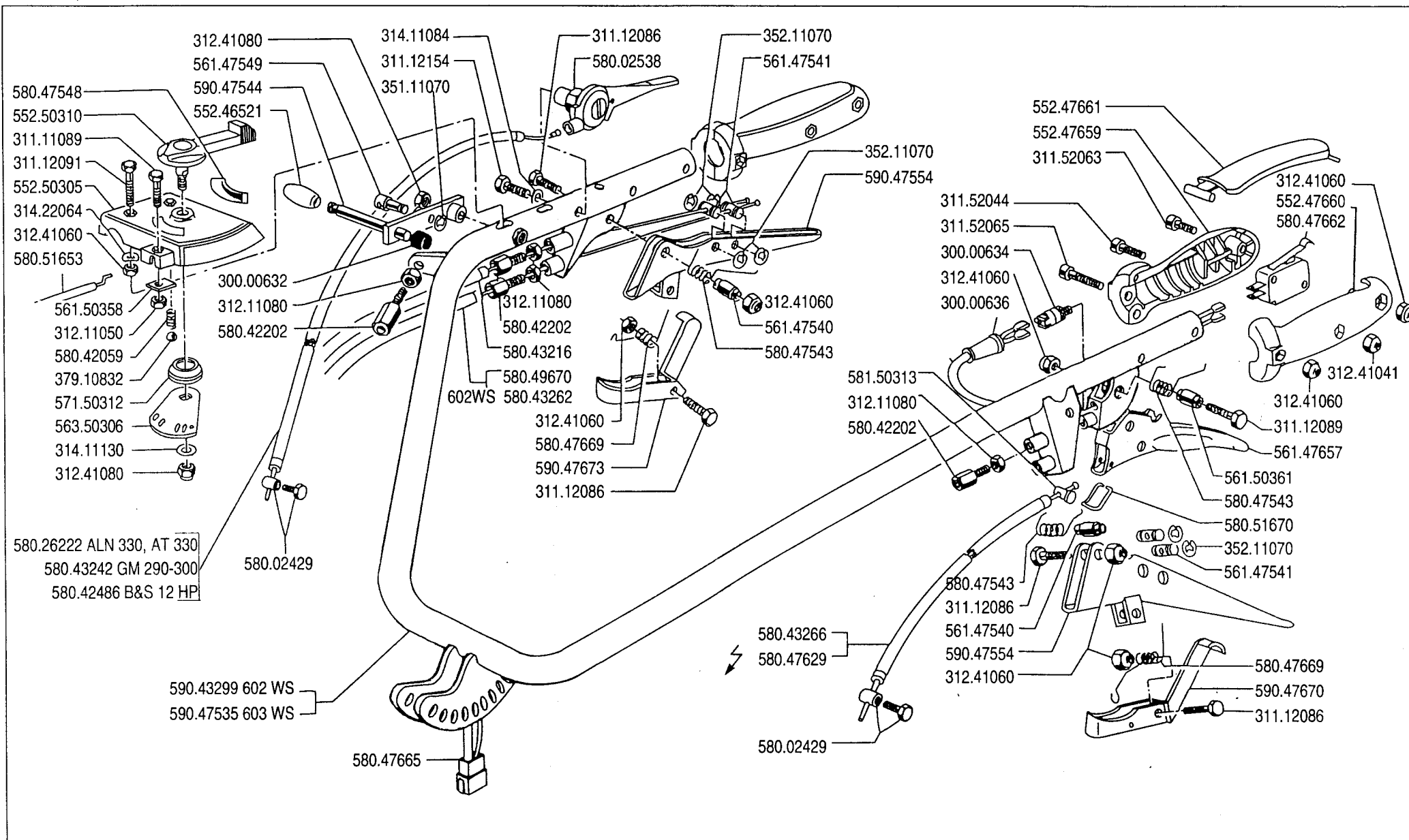

SERIE

600

MANILLAR
MANCHERON

MANUBRIO WS

HANDLEBAR
LENKER

DALLA MACCHINA
DE LA MAQUINA
DE LA MACHINE
FROM THE MACHINE
AB DER MASCHINE

N.	12088	602 WS
	11790	603 WS

09/C/00

01.10.1992

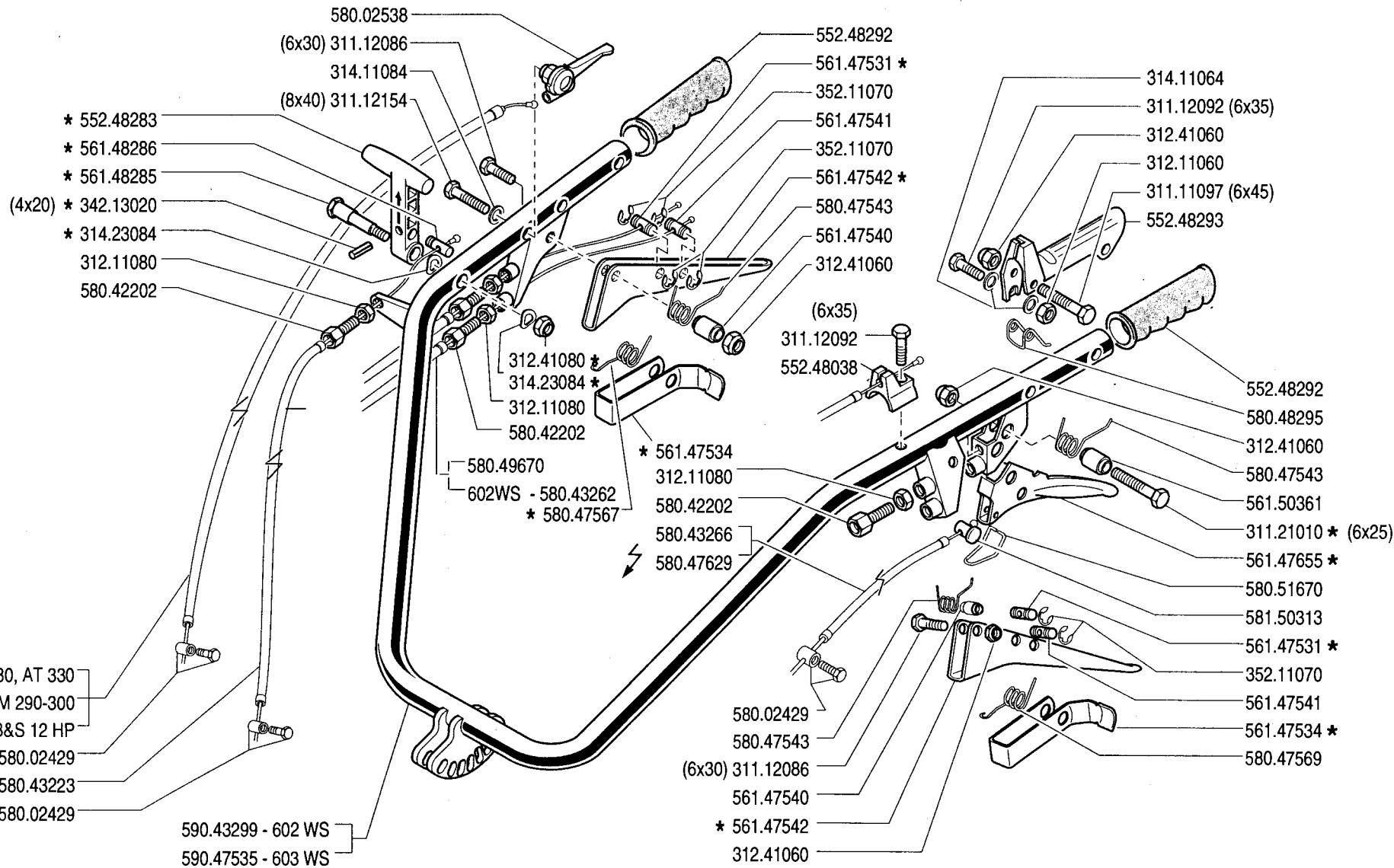

SERIE

600

MANUBRIO WS (DIESEL)

MANILLAR
 MANCHERON

HANDLEBAR
 LENKER

DALLA MACCHINA
 DE LA MAQUINA
 DE LA MACHINE
 FROM THE MACHINE
 AB DER MASCHINE

09/D/01

N. 14699 603 WS

01.10.1993

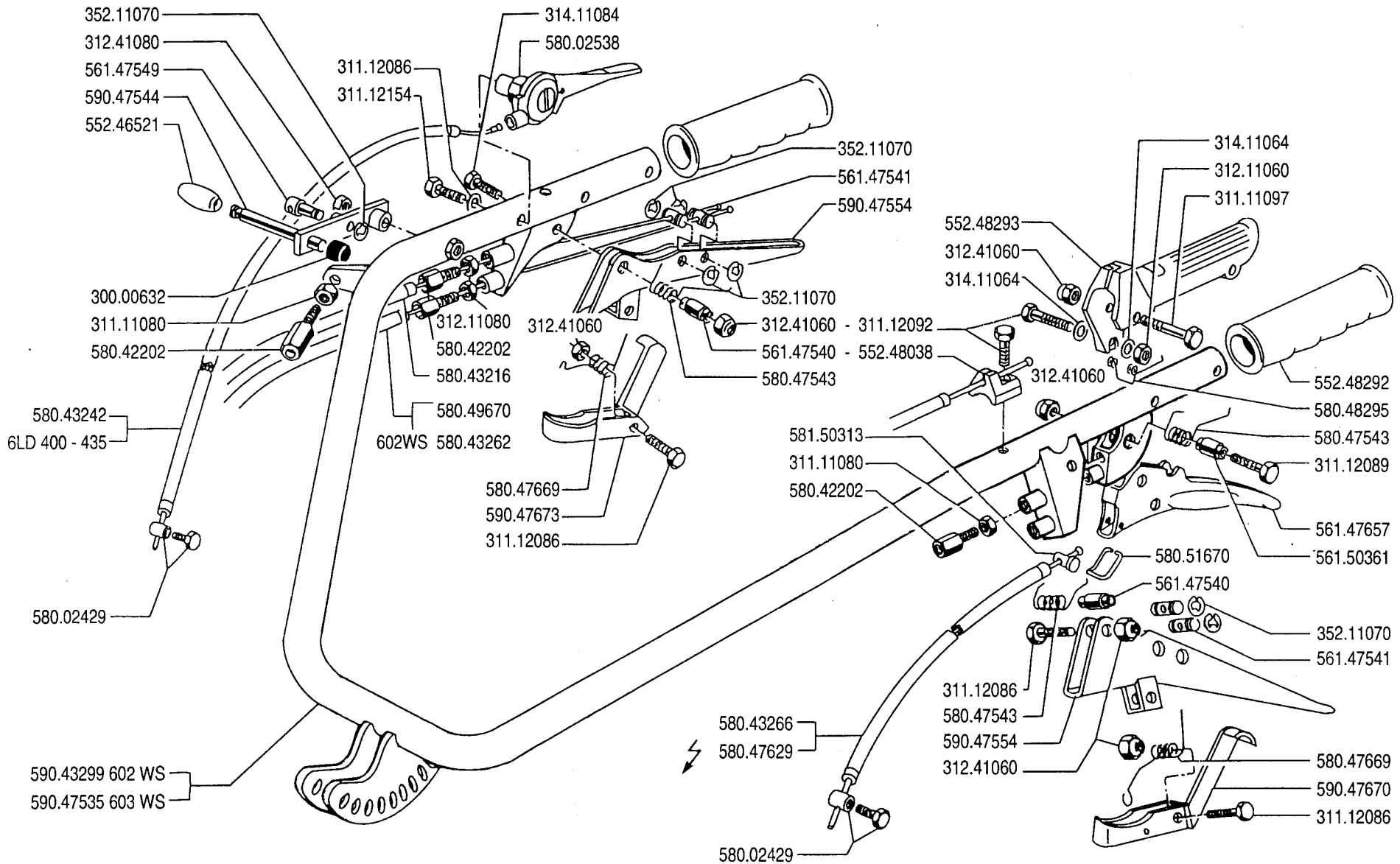

	SERIE	600	MANUBRIO WS (DIESEL) MANILLAR MANCHERON	HANDLEBAR LENKER	DALLA MACCHINA DE LA MAQUINA DE LA MACHINE FROM THE MACHINE AB DER MASCHINE		09/D/00
						12088 602 WS N. 11790 603 WS	

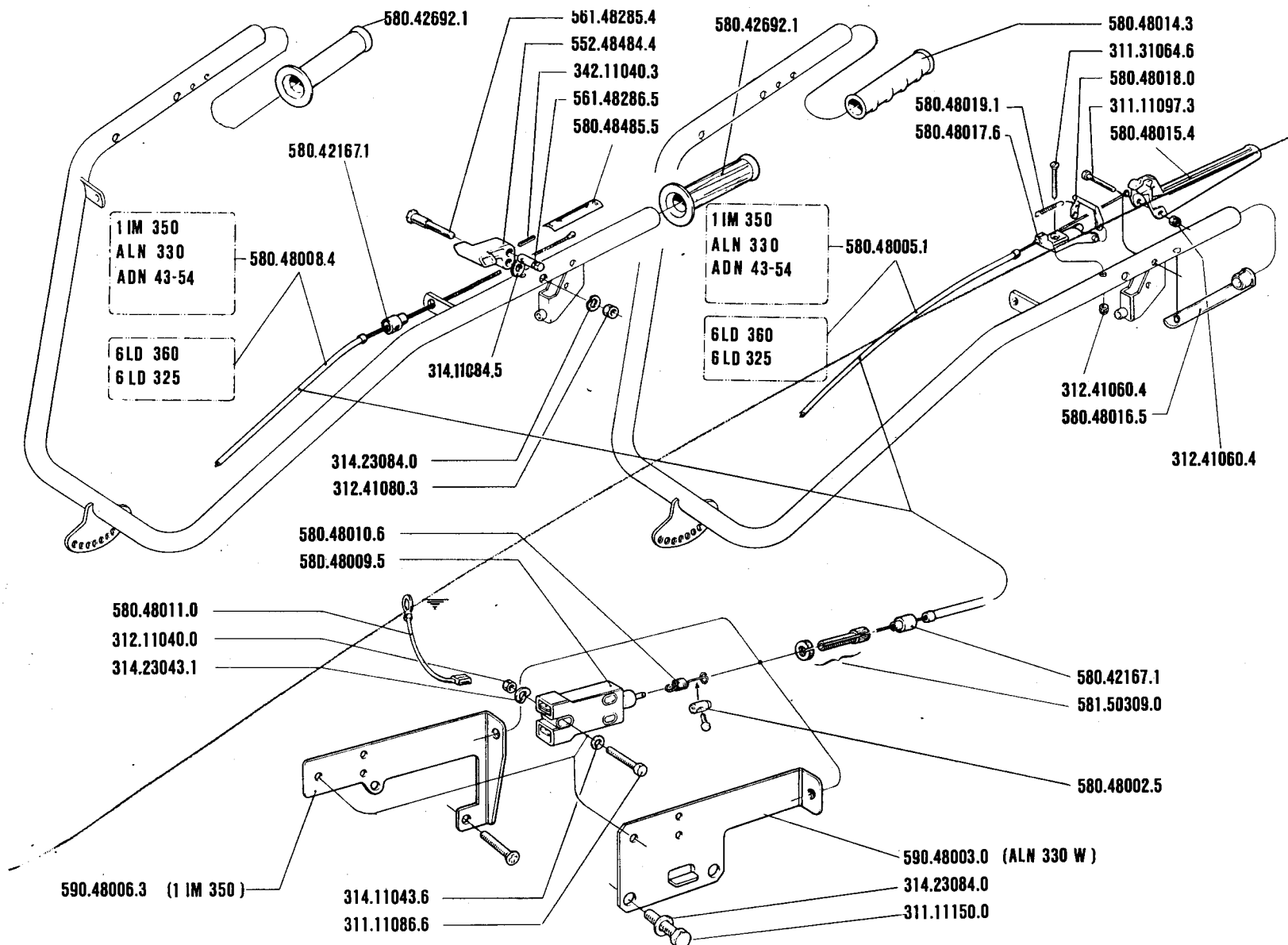

601-602
604

COMANDO STOP

MANDO STOP

COMMANDE STOP

STOP CONTROL

STOPANTRIEB

DALLA MACCHINA
DE LA MAQUINA
DE LA MACHINE
FROM THE MACHINE
AB DER MASCHINE

66852

96886

5001

601

602

604

10.00

1-5-1985

N°

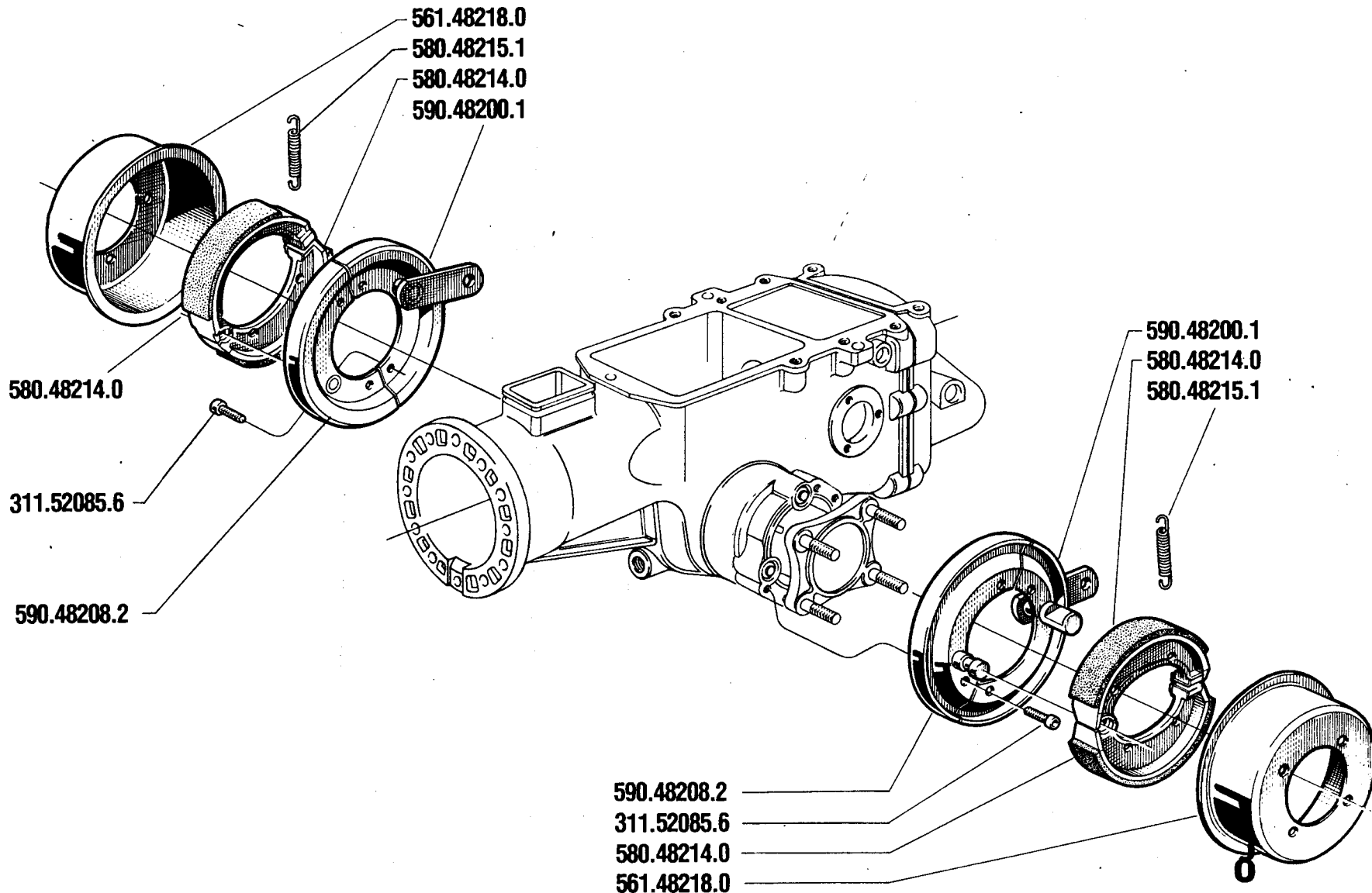

601 · 602
 604 · 606

FRENOS
 FREINS

FRENI

BRAKES
 BREMSEN

11.00

1.10.1988

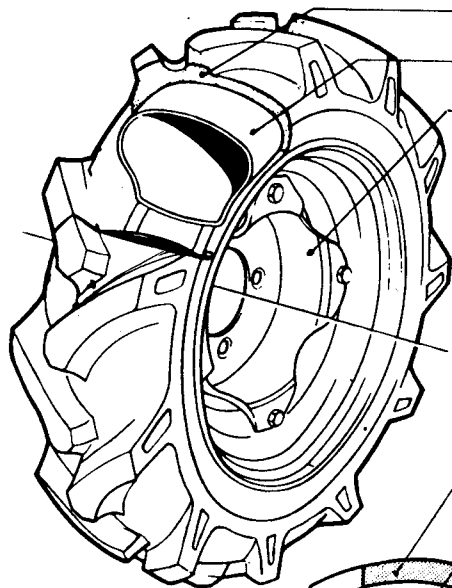

391.13502.1	391.14008.3	391.14010.5	391.16018.4
394.13502.2	394.14008.4	394.14010.6	394.16018.5
580.43370.0	580.43250.6	580.48330.4	580.44804.6
3.50-8"	4.00-8"	4.0-10"	6.5/80-12"
391.18020.4	391.18523.3	391.16021.0	
394.18020.5	394.18523.4	394.16018.5	
580.48331.5	580.49795.6	580.44804.6	
20x8.00-10"	23x8.50-12"	6.5 / 80 - 12" GOLF	

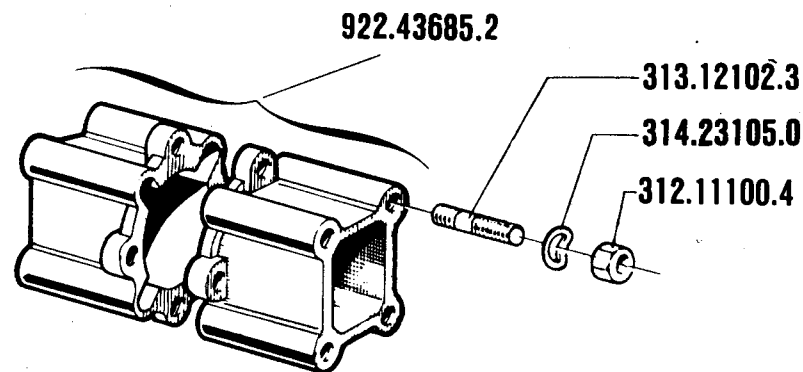
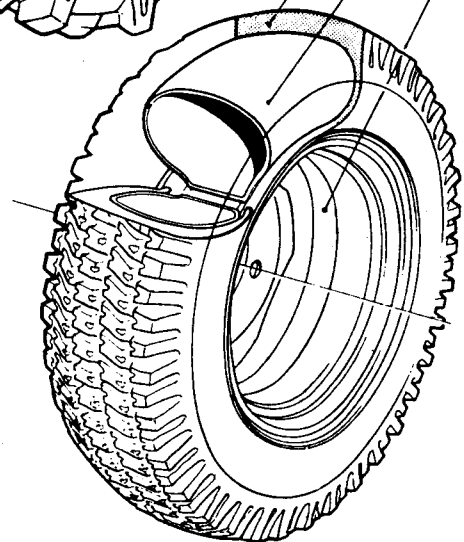

601 · 602
604 · 606

RUEDAS
ROUES

RUOTE

WHEELS
RÄDER

12.03

1.10.1988

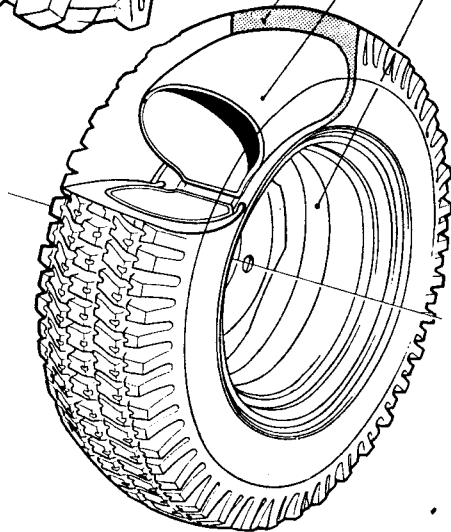
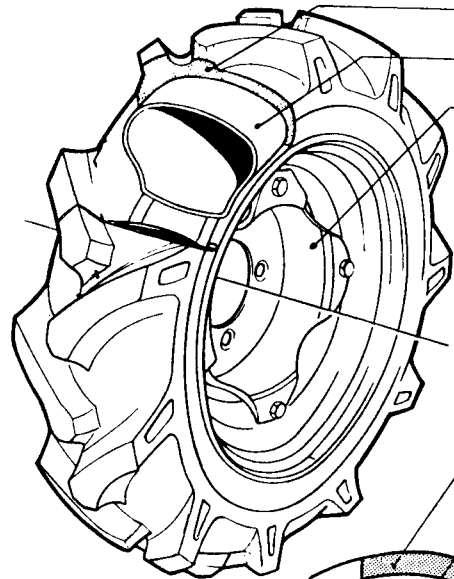

391.13502.1	391.14008.3	391.14010.5	391.16018.4
394.13502.2	394.14008.4	394.14010.6	394.16018.5
580.43370.0	580.43250.6	580.48330.4	580.44804.6
3.50-8"	4.00-8"	4.0-10"	6.5/80-12"

391.18020.4	391.18523.3
394.18020.5	394.18523.4
580.48331.5	580.49795.6
20x8.00-10"	23x8.50-12"

★
 391.16021.0
 394.18523.4
 580.44804.6
 6.5/80-12"

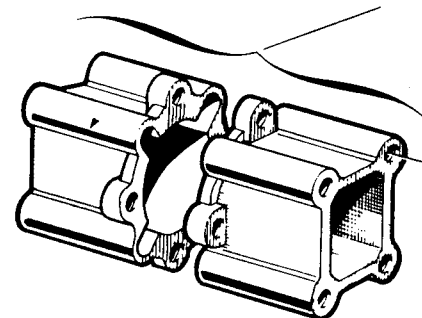

922.43685.2

313.12102.3
 314.23105.0
 312.11100.4



601-602
604-606

RUEDAS
 ROUES

RUOTE

WHEELS
 RÄDER

12.02
 1.10.1987

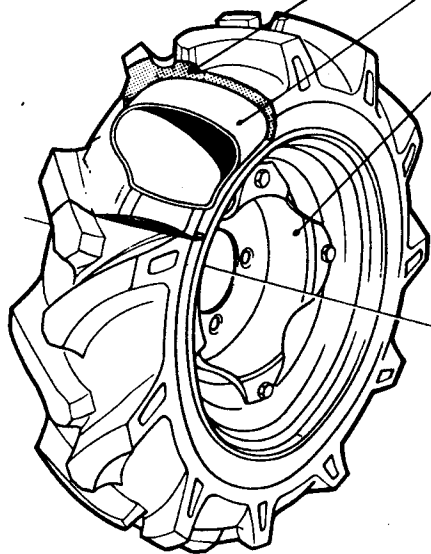

★ 391.13502.1	391.14008.3	391.14010.5	391.16017.3 ★
★ 394.13502.2	394.14008.4	394.14010.6	394.16017.4 ★
★ 580.43370.0	580.43250.6	580.48330.4	580.48330.4 ★
3.50-8"	4.00-8"	4.0-10"	145-10"

922.43685.2

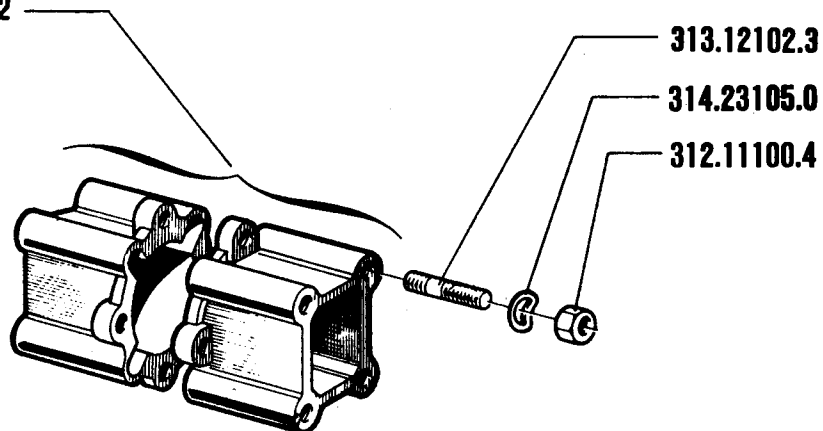

601-602
604

RUEDAS
ROUES

RUOTE

WHEELS
RÄDER

12.01

1-4-1986

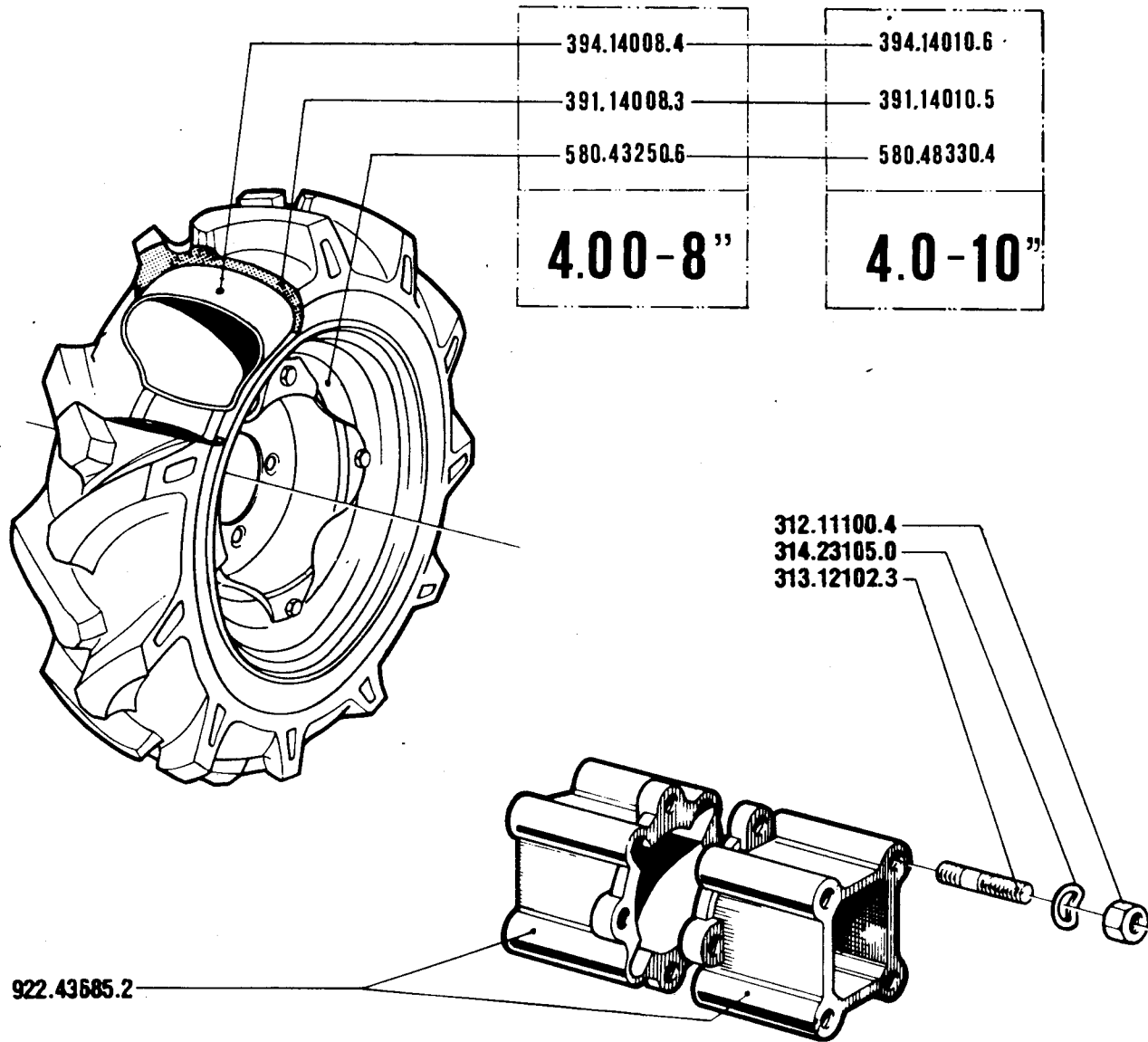

601-602
604

RUEDAS
ROUES

RUOTE

WHEELS
RÄDER

12.00

1-5-1985

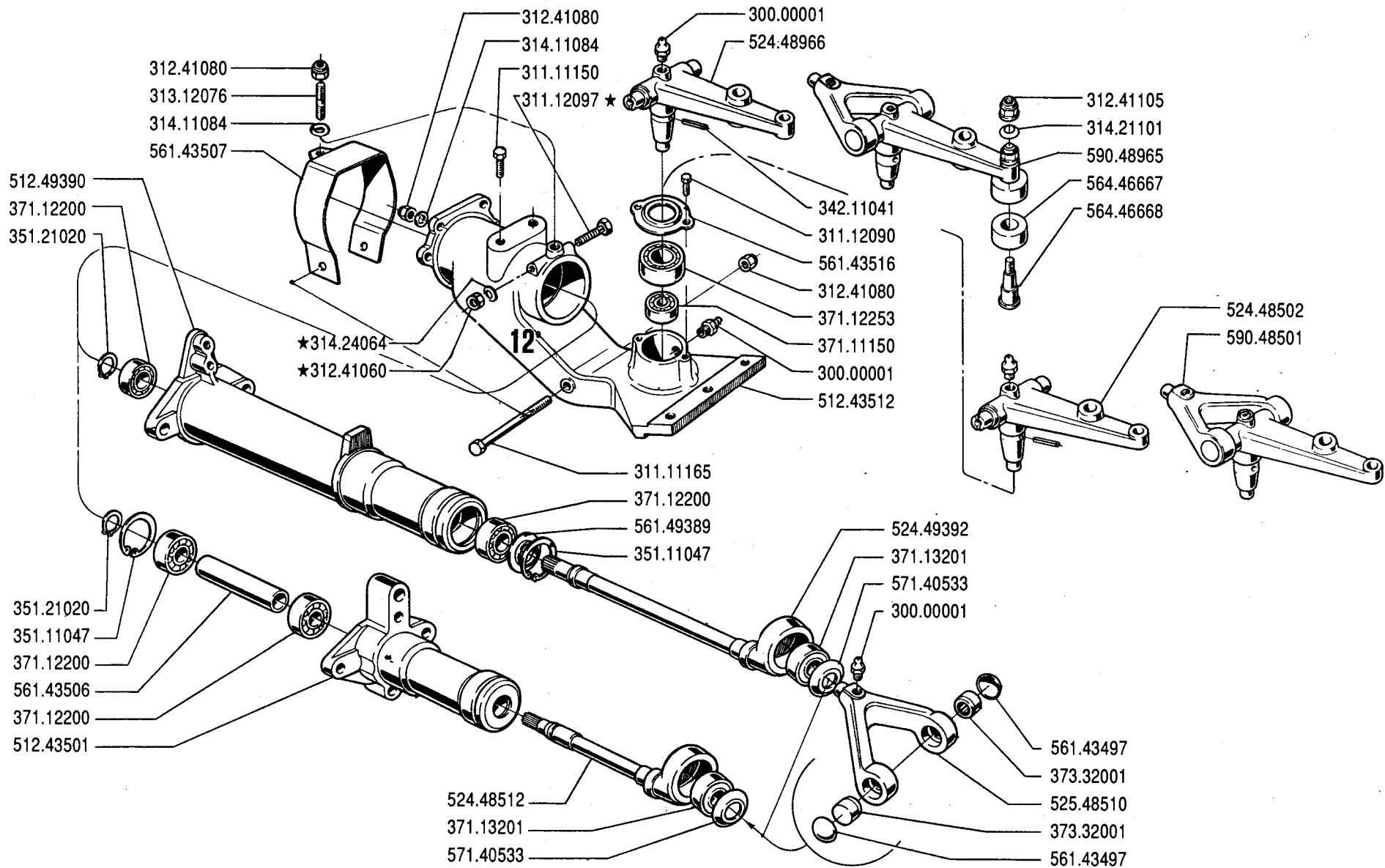

SERIE

600 & 700

COMANDO BARRA

MANDO BARRA

COMMANDE BARRE

BAR CONTROL

MÄHBALKENANTRIEB

DALL'ATTREZZO
DESDE EL APERO
DE L'OUTIL
FROM IMPLEMENT
AB ARBEITSGERAET

N. 92051

13.05

01.10.1991

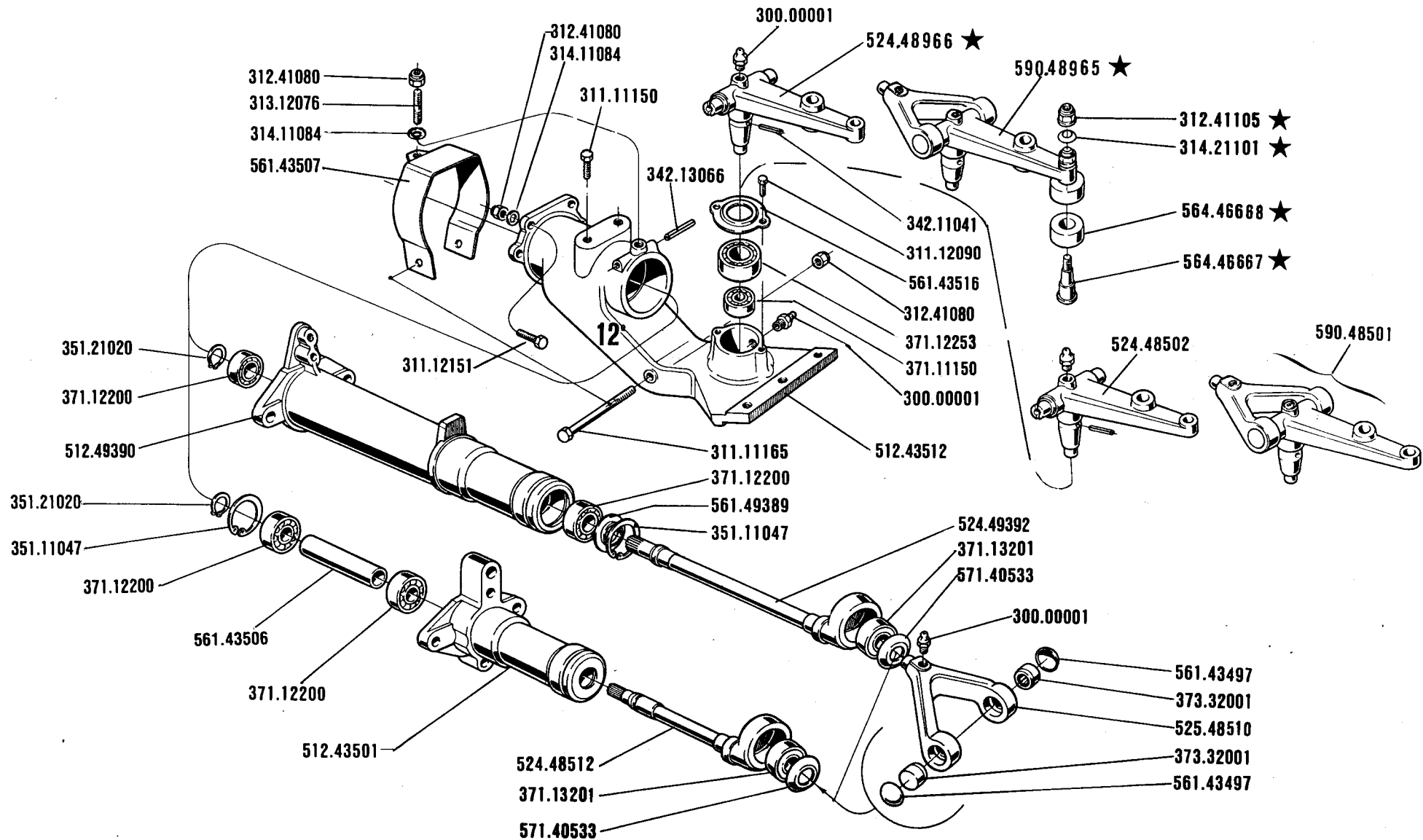

SERIE

600 & 700

COMANDO BARRA

MANDO BARRA

COMMANDE BARRE

BAR CONTROL

MÄHBALKENANTRIEB

DALL'ATTREZZO
DESDE EL APERO
DE L'OUTIL
FROM IMPLEMENT
AB ARBEITSGERAET

N. 92051

13-04

01.04.1991

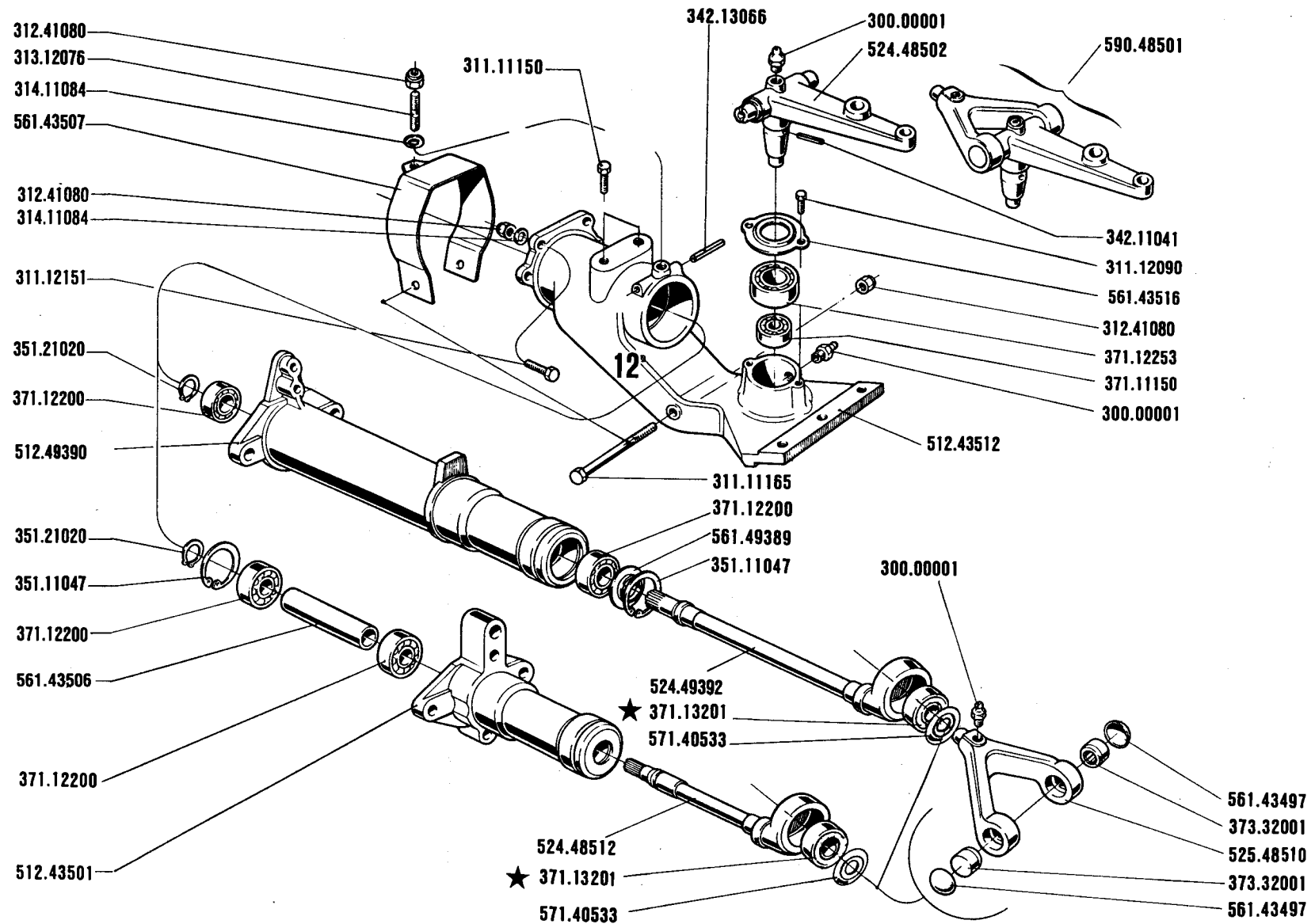

SERIE
600 & 700

COMANDO BARRA

MANDO BARRA
COMMANDE BARRE

BAR CONTROL
MÄHBALKENANTRIEB

DALL'ATTREZZO
DESDE EL APERO
DE L'OUTIL
FROM IMPLEMENT
AB ARBEITSGERAET

N. 74001

13-03

1.04.1990

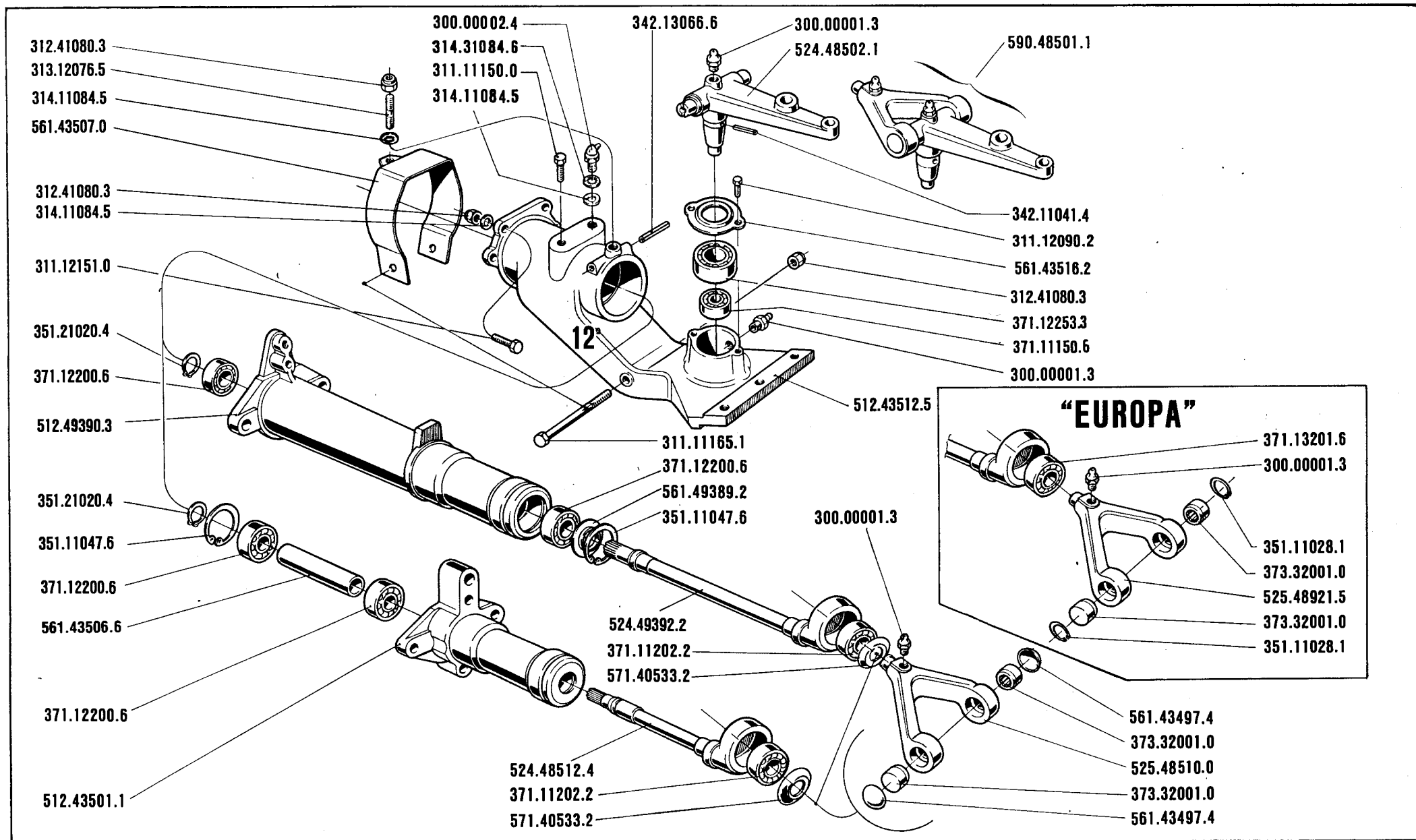

601 · 602
604 · 606

COMANDO BARRA

MANDO BARRA
COMMANDE BARRE

BAR CONTROL
MÄHBALKENANTRIEB

DALL'ATTREZZO
DESDE EL APERO
DE L'OUTIL
FROM IMPLEMENT
AB ARBEITSGERAET

N 24.001

13.02

1.10.1988

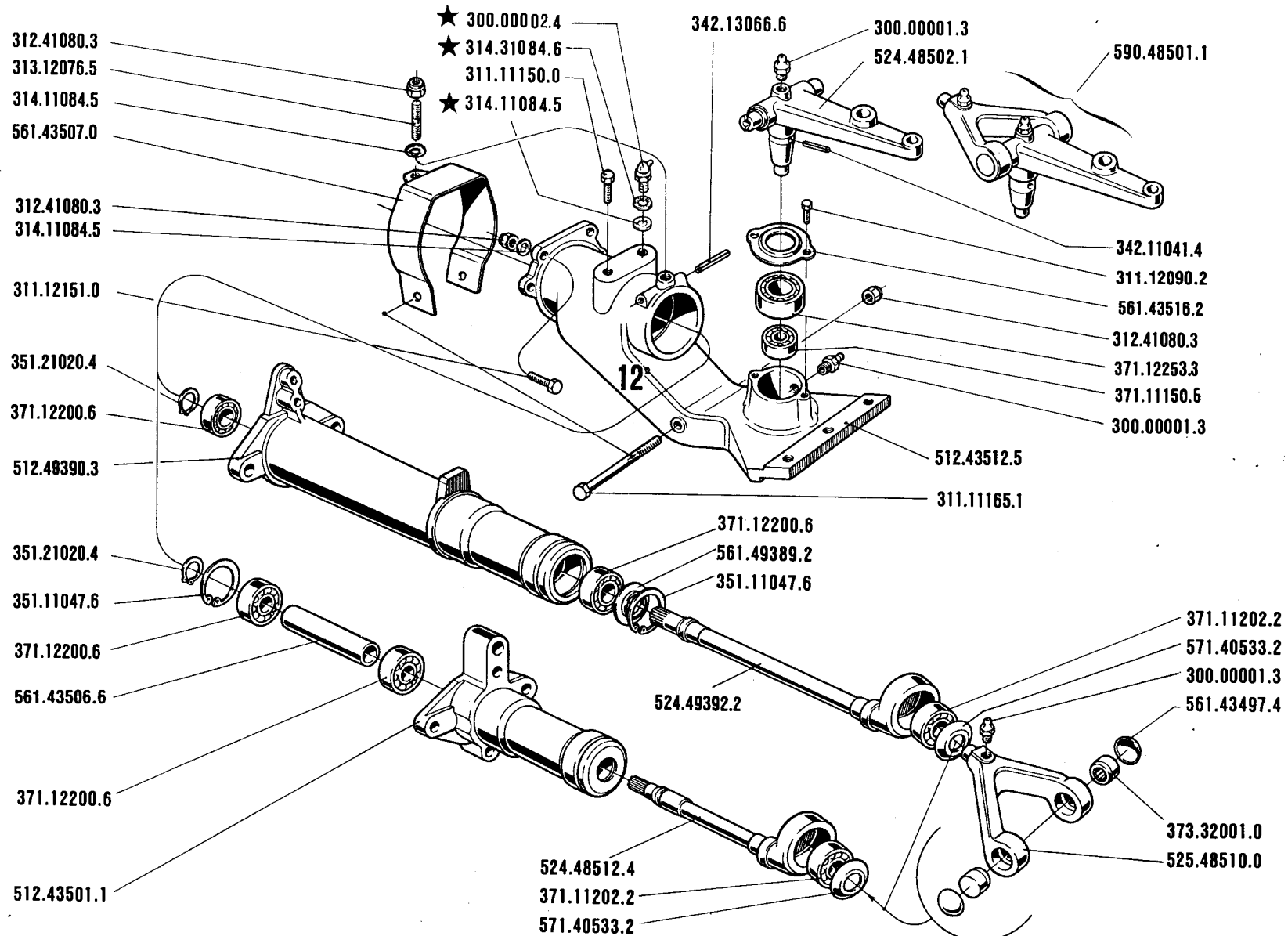

601-602
604

COMANDO BARRA

MANDO BARRA
 COMMANDE BARRE

BAR CONTROL
 MÄHBALKENANTRIEB

13.01
1.4.1987

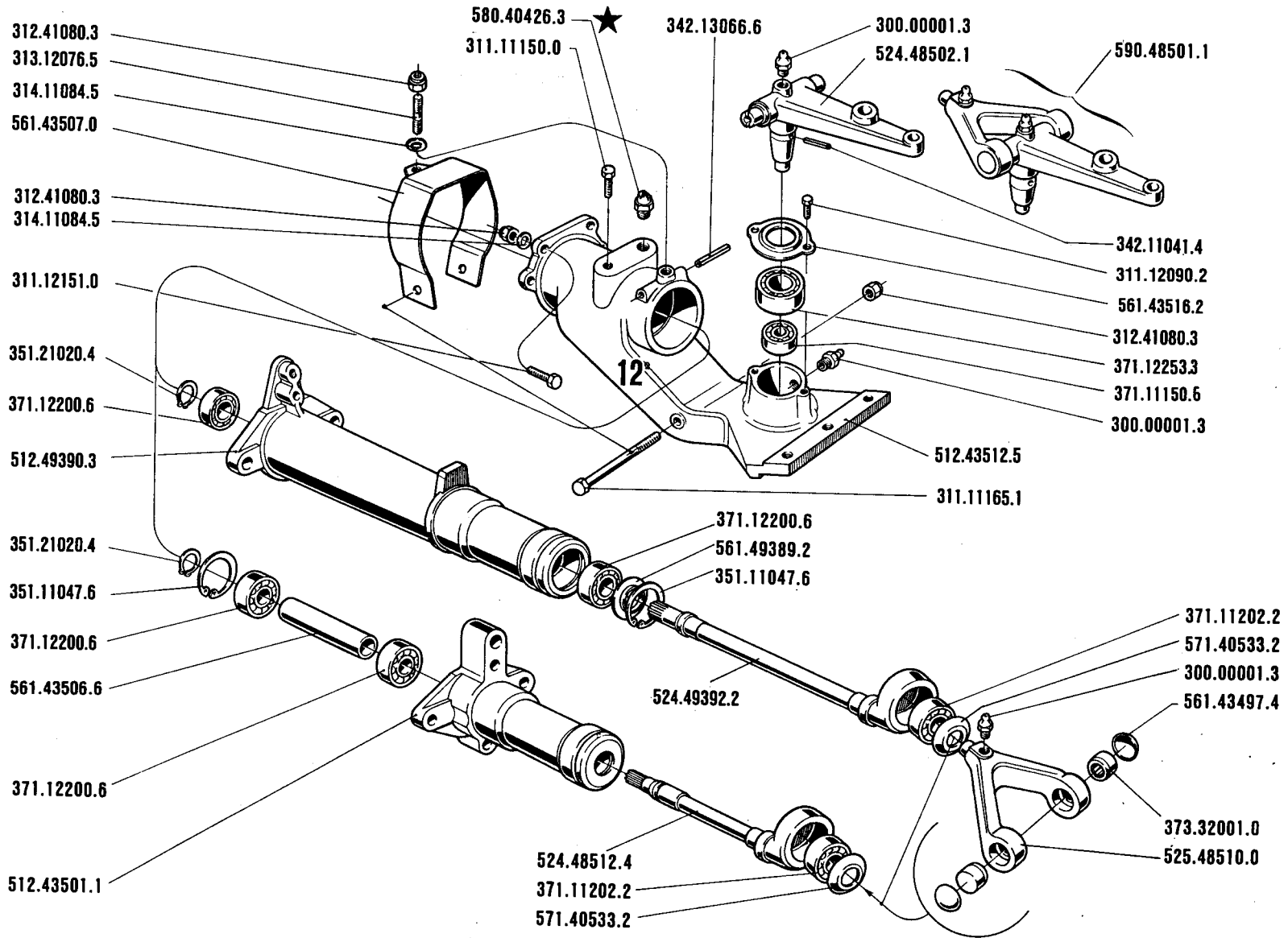

601-602
604

COMANDO BARRA

MANDO BARRA
COMMANDE BARRE

BAR CONTROL
MÄHBALKENANTRIEB

13.00

1.10.1986

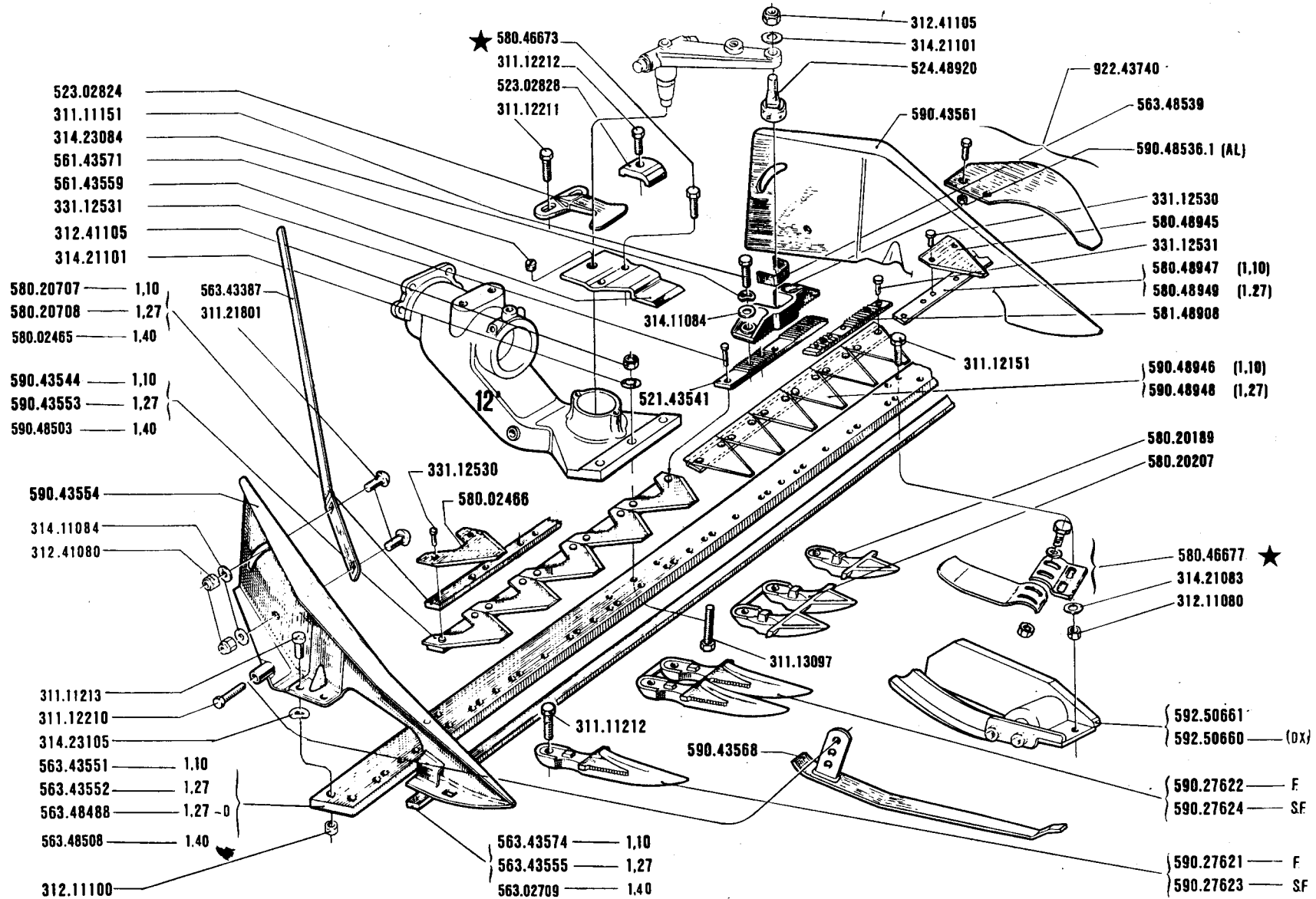

SERIE

600 & 700

BARRA FALCIANTE

BARRA DE CORTE

CUTTER BAR

BARRE FAUCHEUSE

MÄHBALKEN

DALL'ATTREZZO
DESDE EL APERO
DE L'OUTIL
FROM IMPLEMENT
AB ARBEITSGERAET

N. _____

14.03

01.04.1991

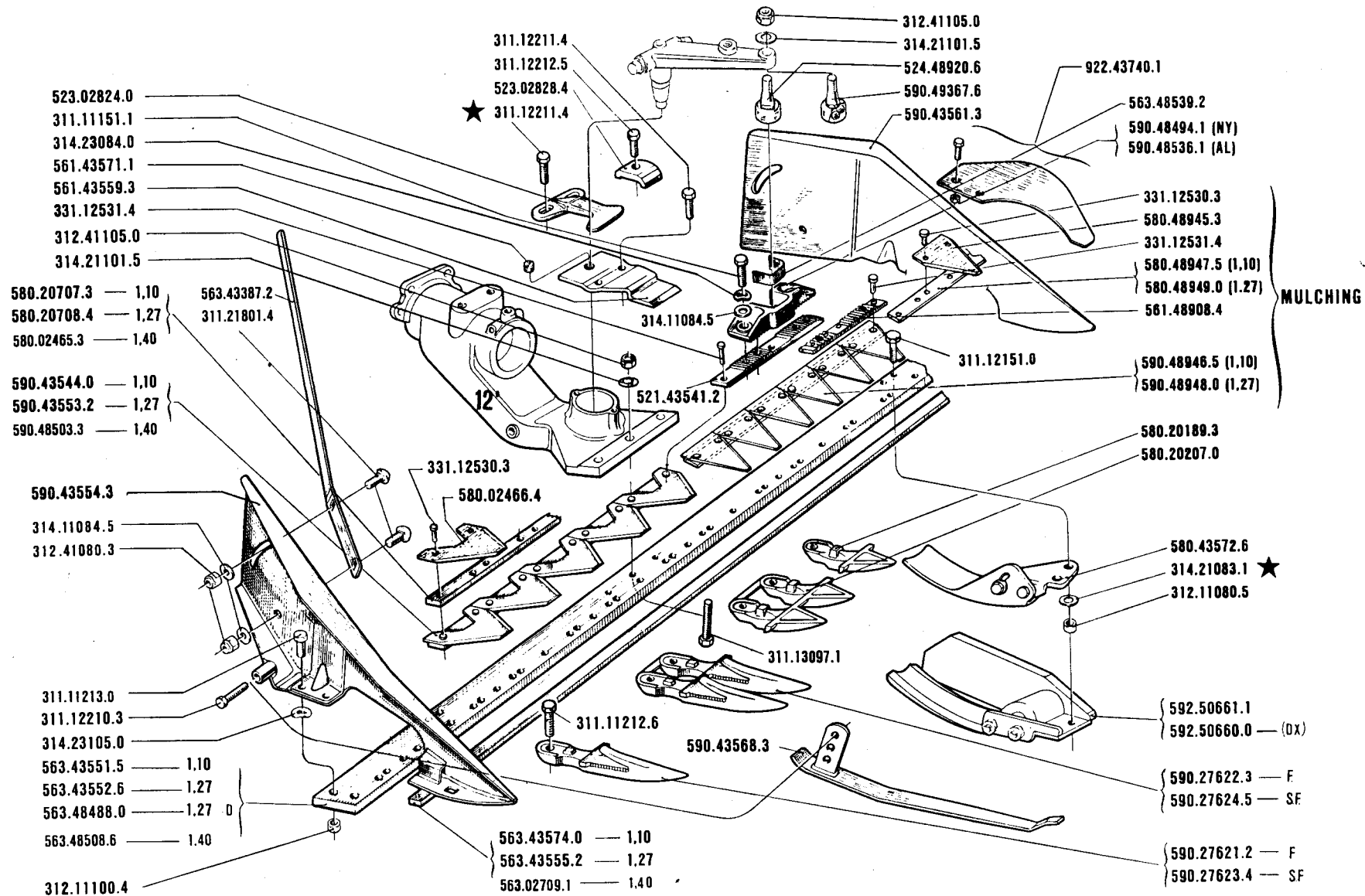

601 · 602
604 · 606

BARRA FALCIANTE

BARRA DE CORTE
BARRE FAUCHEUSE

CUTTER BAR
MÄHBALKEN

DALL'ATTREZZO
DESDE EL APERO
DE L'OUTIL
FROM IMPLEMENT
AB ARBEITSGERAET

N 24.001

14.02

1.10.1988

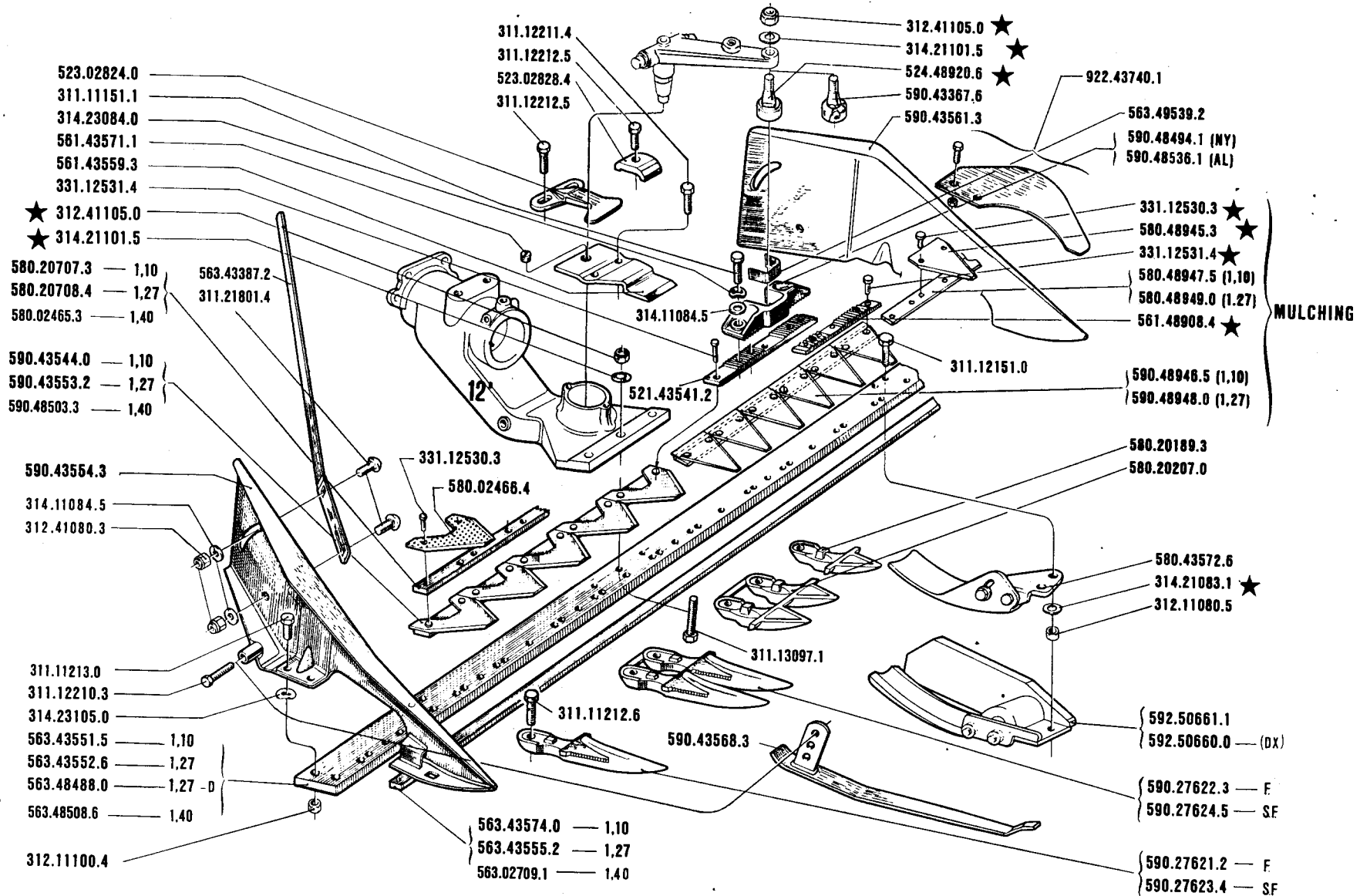

**601-602
604**

BARRA FALCIANTE

BARRA DE CORTE
BARRE FAUCHEUSE

CUTTER BAR
MÄHBALKEN

14.01

1-4-1988

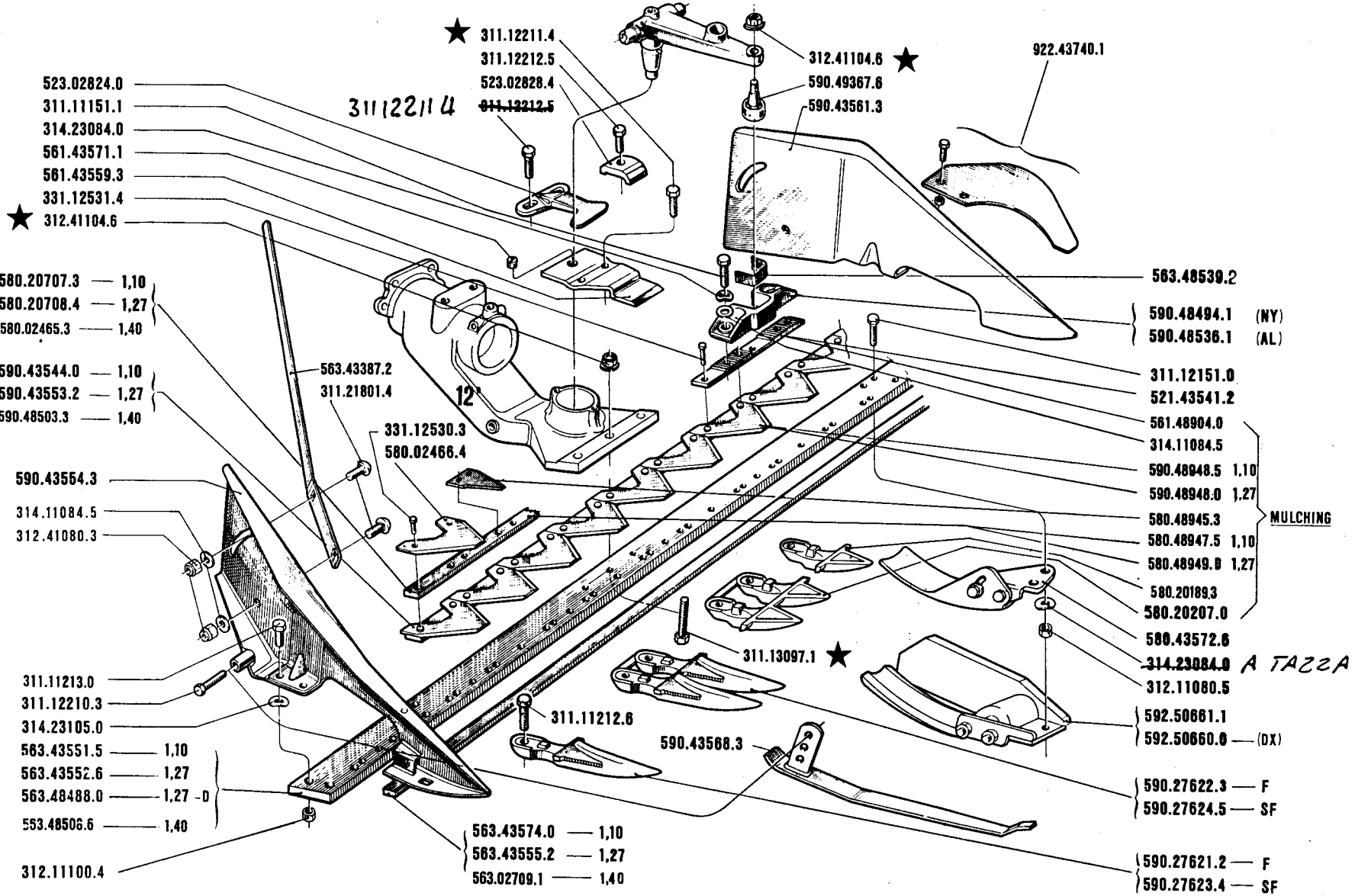



601-602
604

BARRA FALCIANTE
BARRA DE CORTE CUTTER BAR
BARRE FAUCHEUSE MÄHBALKEN

14.00

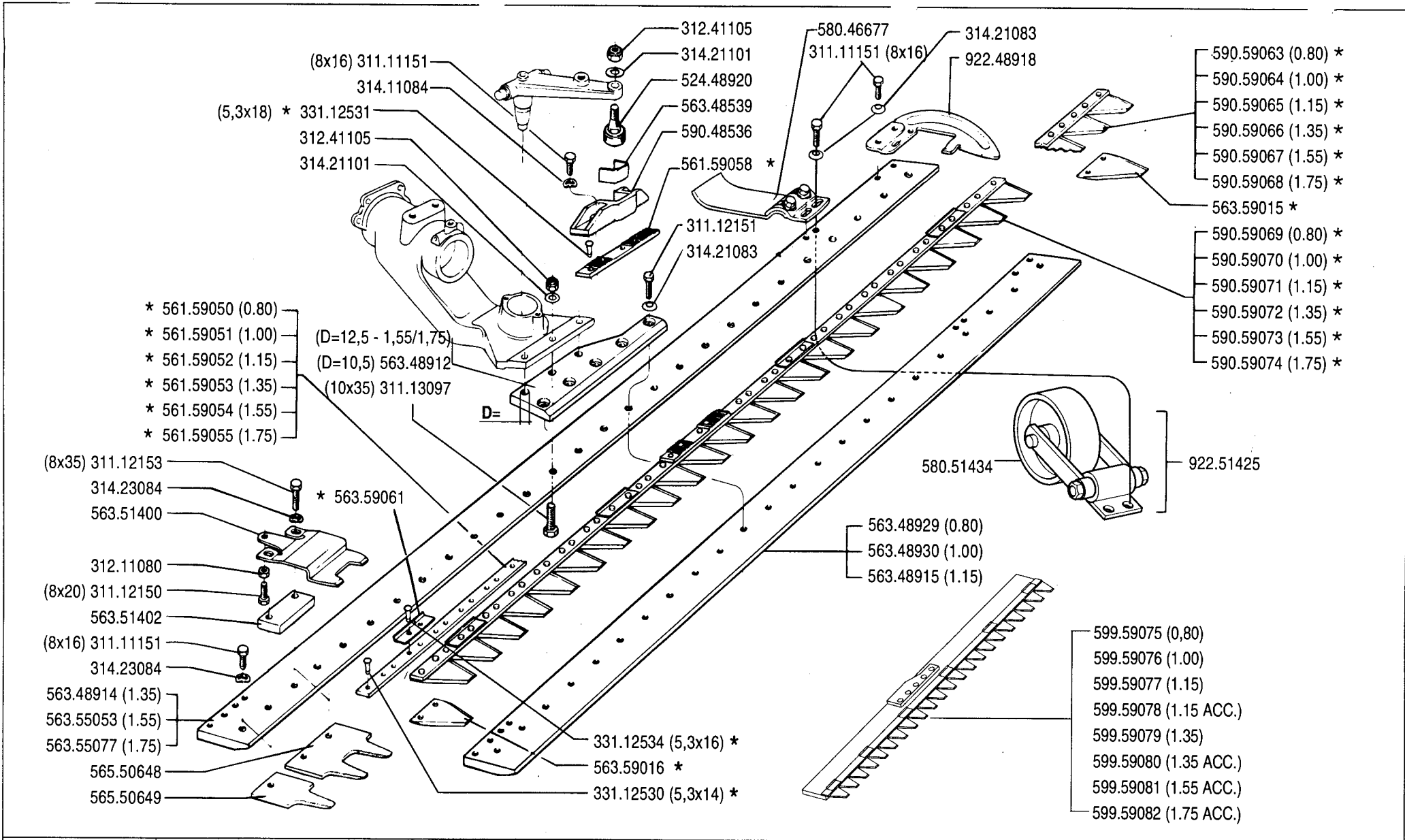
1.10.1986



	SERIE	BARRA "EUROPA"		DALL'ATTREZZO	N.	15.07
	600	BARRA "EUROPA" BARRE "EUROPA"	CUTTER BAR "EUROPA" MÄHBALKEN "EUROPA"	DESDE EL APERO DE L'OUTIL FROM IMPLEMENT AB ARBEITSGERAET		01.10.1993

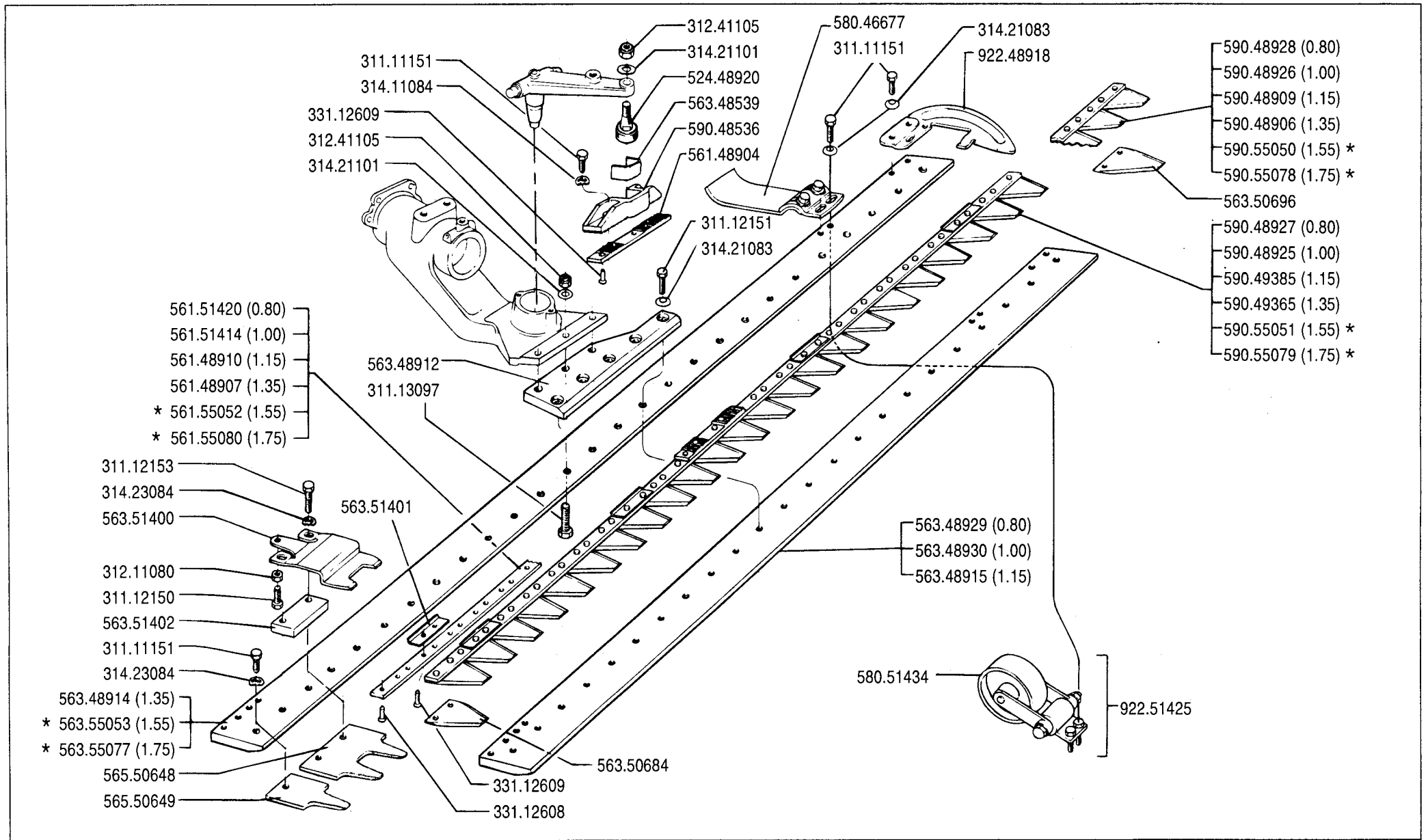

SERIE
600 & 700

BARRA "EUROPA"
BARRA "EUROPA"
BARRE "EUROPA"
CUTTER BAR "EUROPA"
MÄHBALKEN "EUROPA"

DALL'ATTREZZO
DESDE EL APERO
DE L'OUTIL
FROM IMPLEMENT
AB ARBEITSGERAET
N.

15.06
01.10.1992

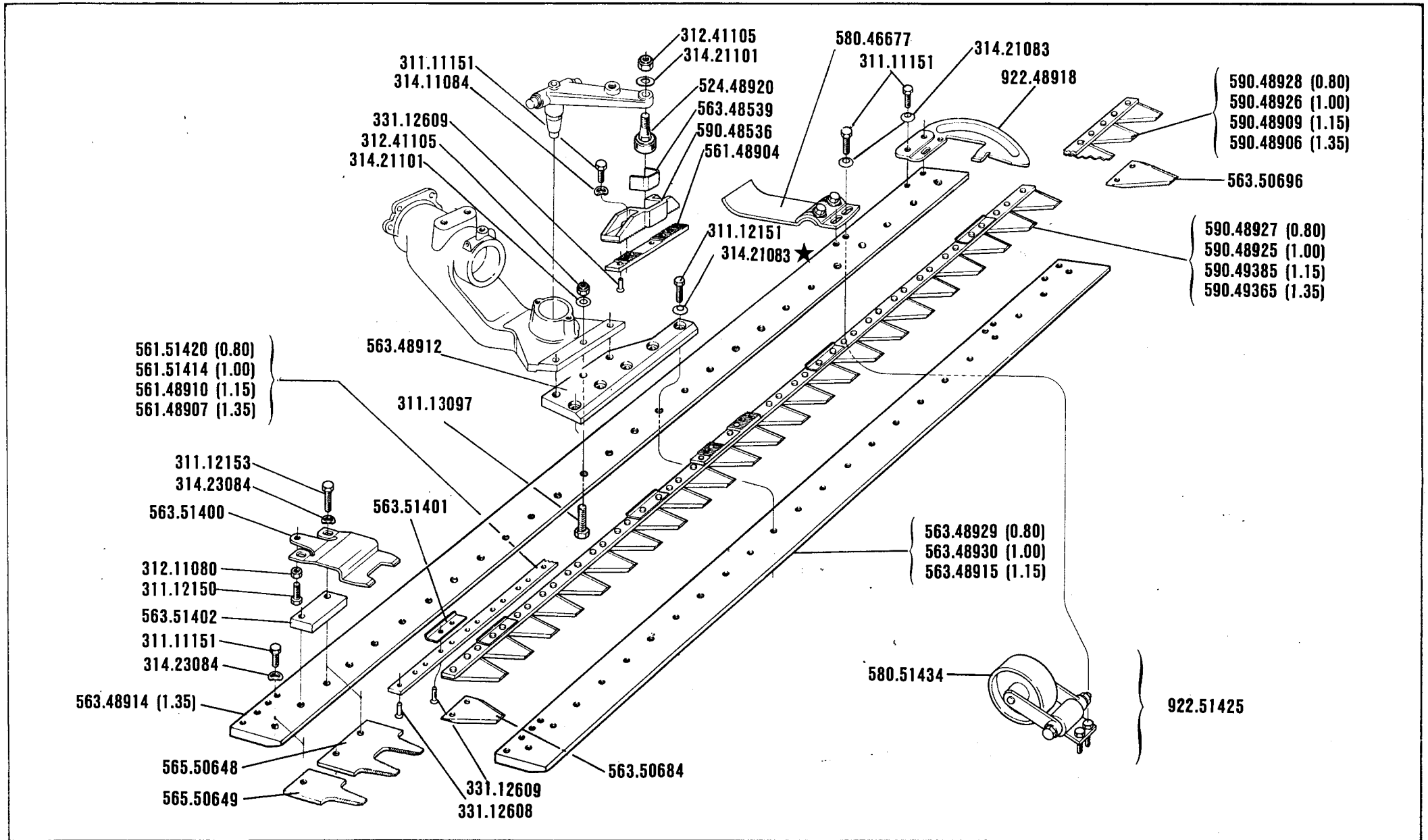

SERIE
600 & 700

BARRA "EUROPA"

BARRA "EUROPA"
BARRE "EUROPA"

CUTTER BAR "EUROPA"
MÄHBALKEN "EUROPA"

DALL'ATTREZZO
DESDE EL APERO
DE L'OUTIL
FROM IMPLEMENT
AB ARBEITSGERAET

N. _____

15.05

01.04.1991

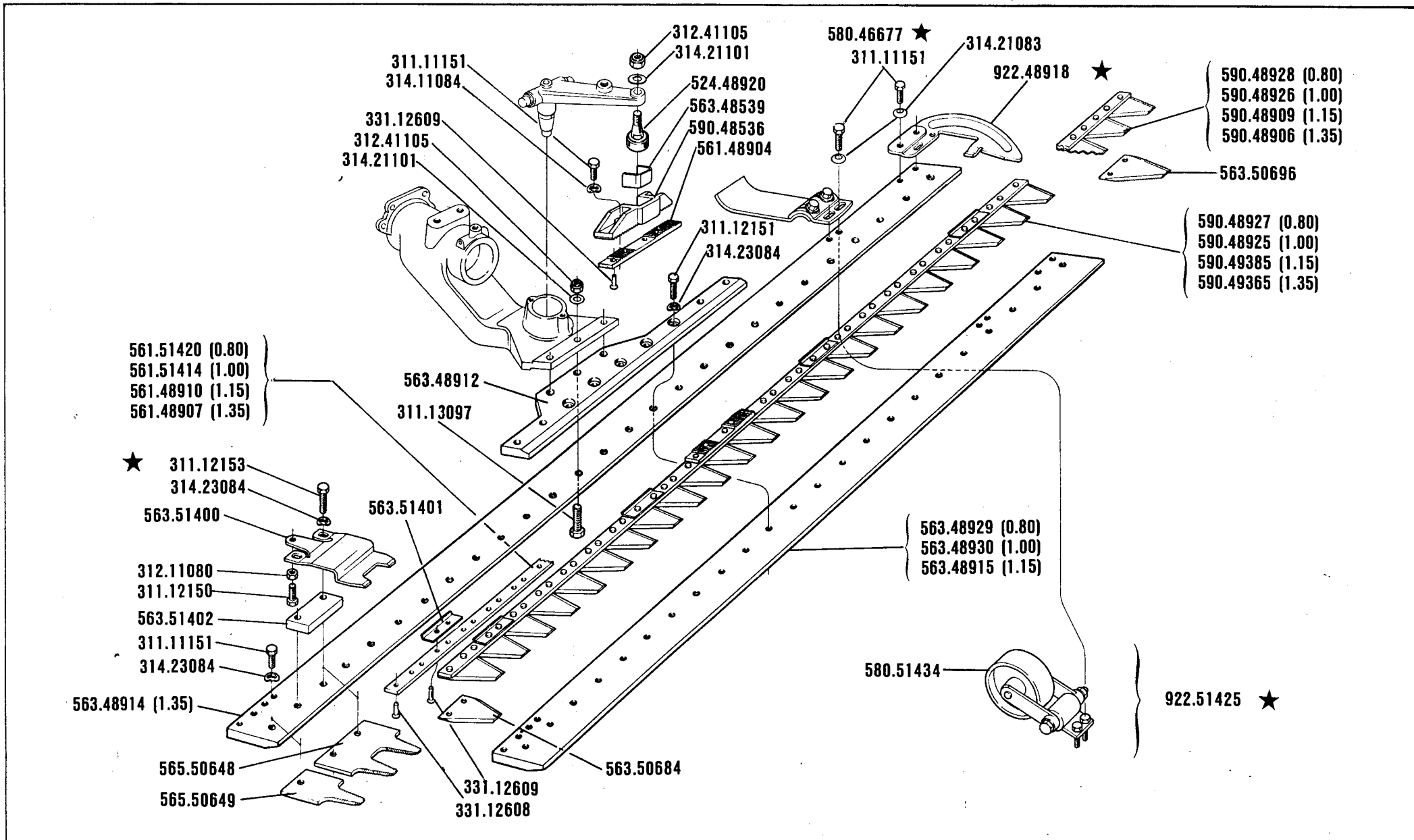

SERIE
600 & 700

BARRA "EUROPA"

BARRA "EUROPA"
BARRE "EUROPA"

CUTTER BAR "EUROPA"
MÄHBALKEN "EUROPA"

DALL'ATTREZZO
DESDE EL APERO
DE L'OUTIL
FROM IMPLEMENT
AB ARBEITSGERÄET

N. _____

15.04

01.10.1990

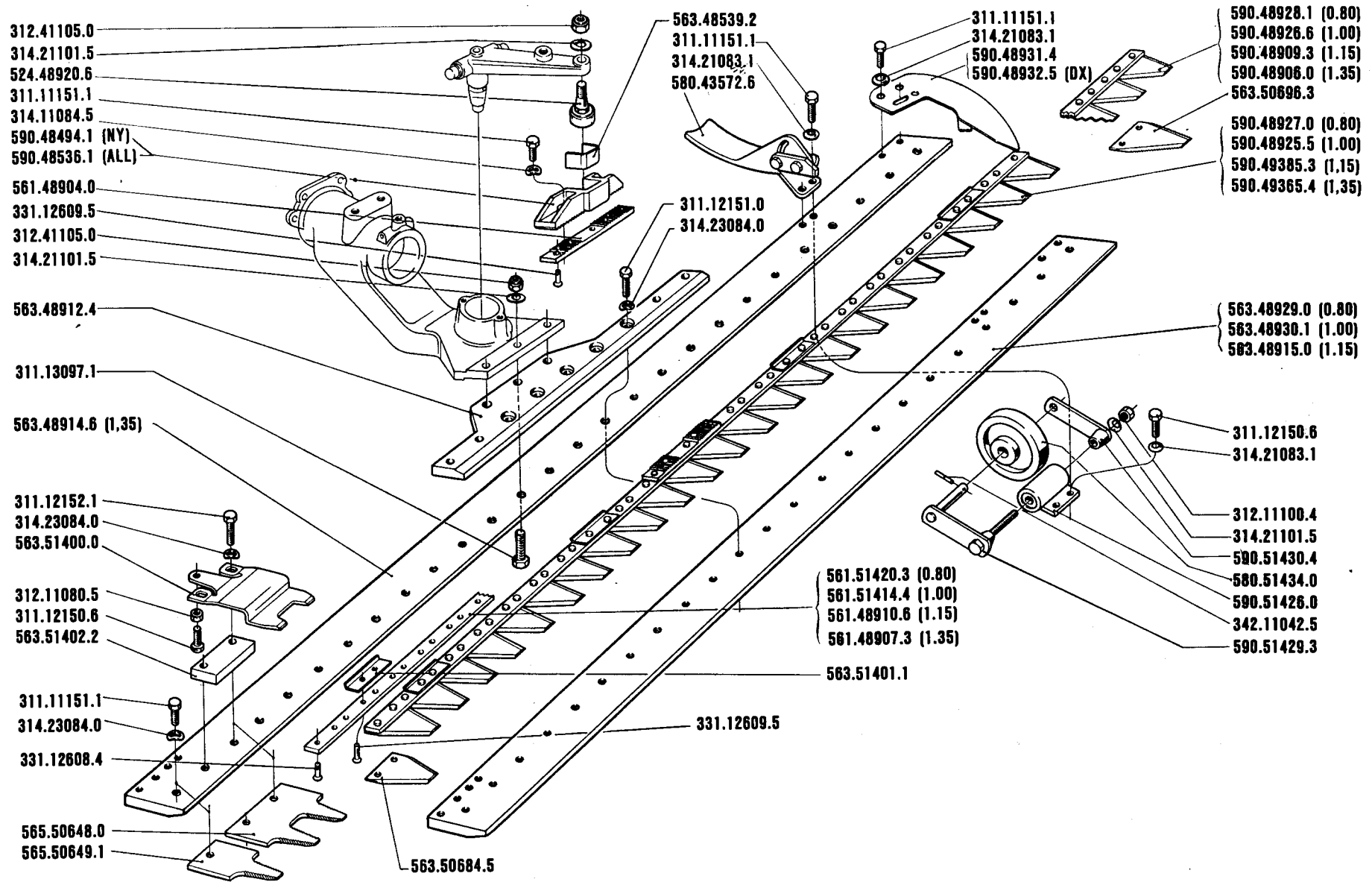

601 · 602
 604 · 606

BARRA "EUROPA"

BARRA "EUROPA"
 BARRE "EUROPA"

CUTTER BAR "EUROPA"
 MÄHBALKEN "EUROPA"

DALL'ATTREZZO
 DESDE EL APERO
 DE L'OUTIL
 FROM IMPLEMENT
 AB ARBEITSGERAET

N 24.001

15-03

1.10.1988

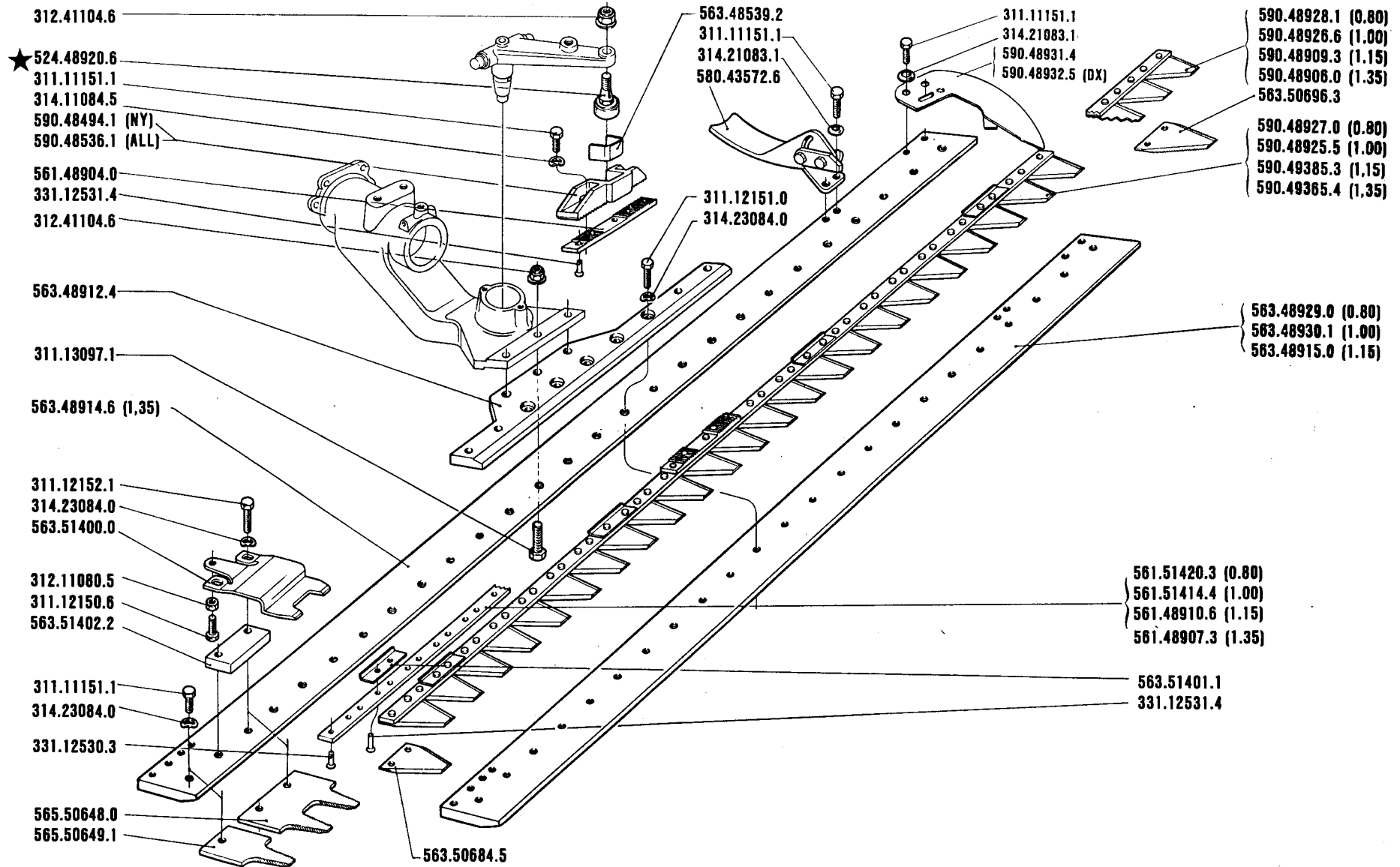

601-602
604-606

BARRA "EUROPA"

BARRA "EUROPA"
 BARRE "EUROPA"

CUTTER BAR "EUROPA"
 MÄHBALKEN "EUROPA"

15.02

1.10.1987

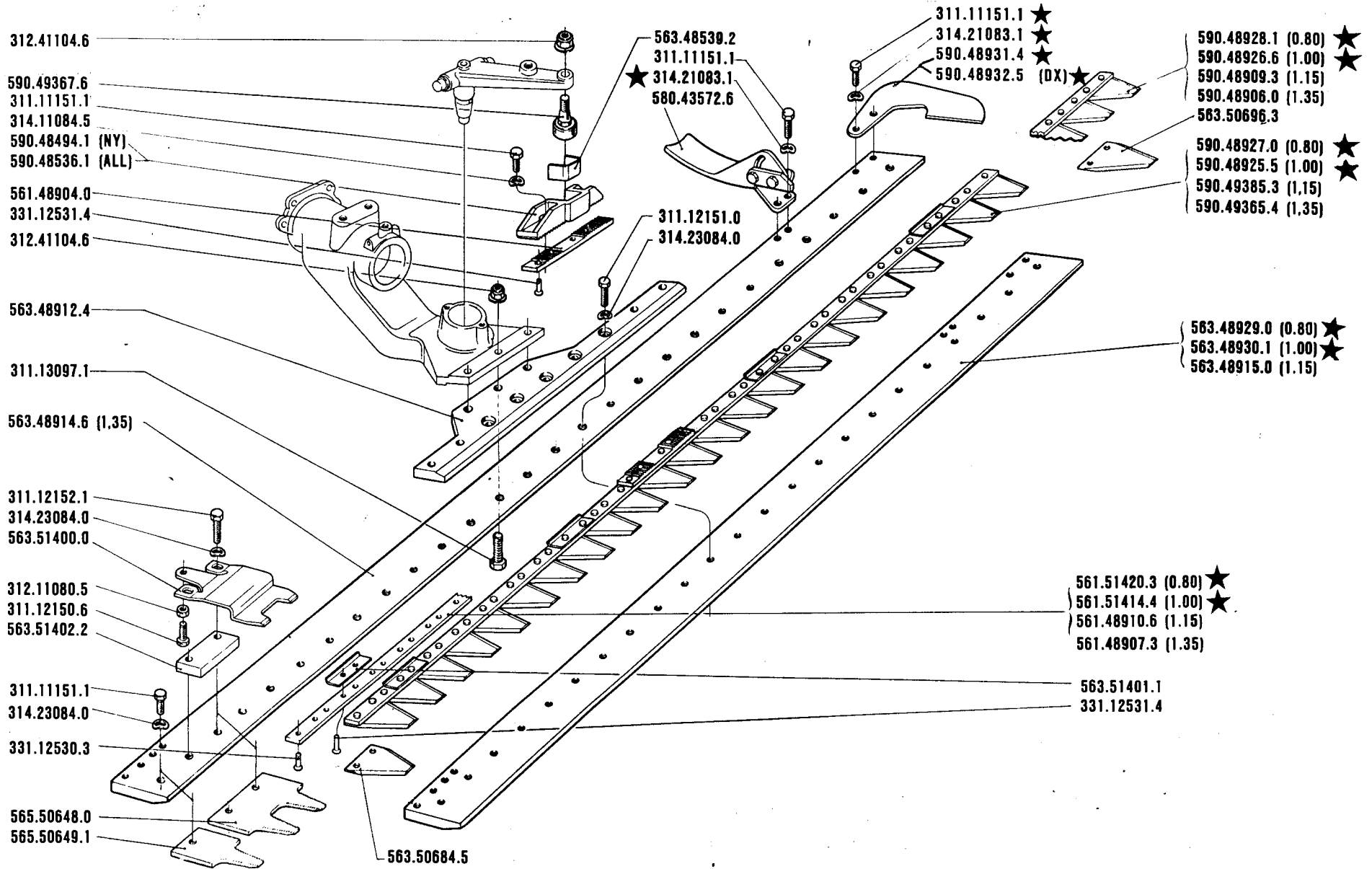

601-602
604

BARRA "EUROPA"

BARRA "EUROPA"
BARRE "EUROPA"

CUTTER BAR "EUROPA"
MÄHBALKEN "EUROPA"

15.01

1.4.1987

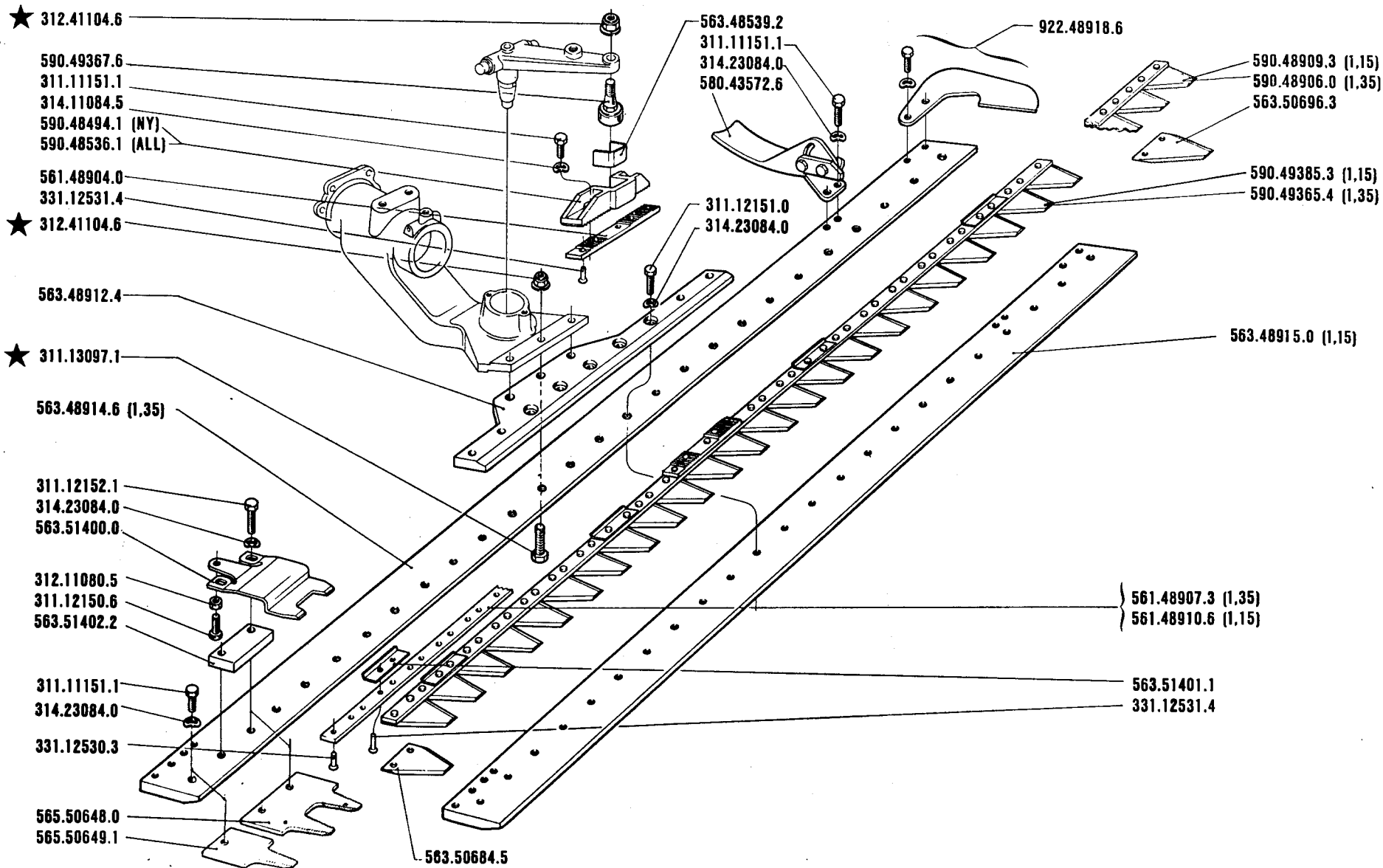

601-602
604

BARRA "EUROPA"

BARRA "EUROPA"
BARRE "EUROPA"

CUTTER BAR "EUROPA"
MÄHBALKEN "EUROPA"

15.00

1.10.1986

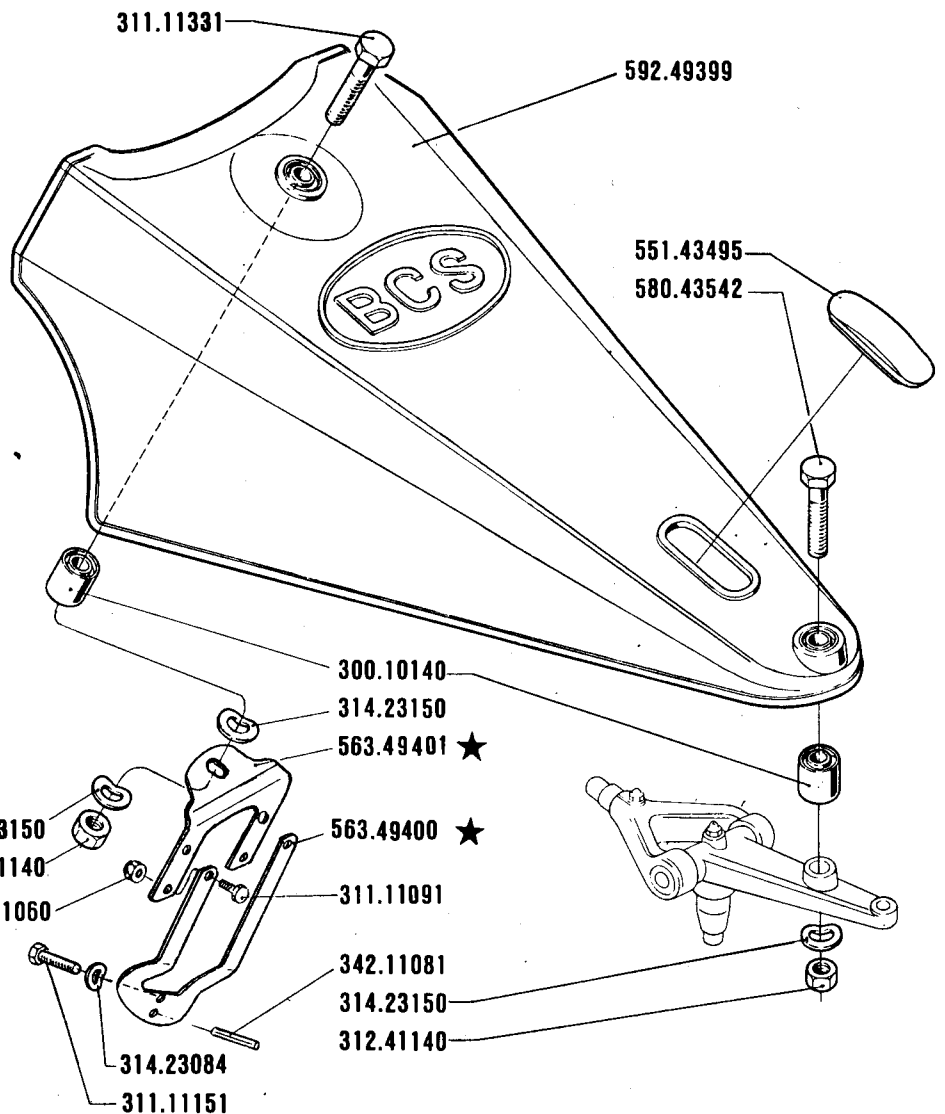
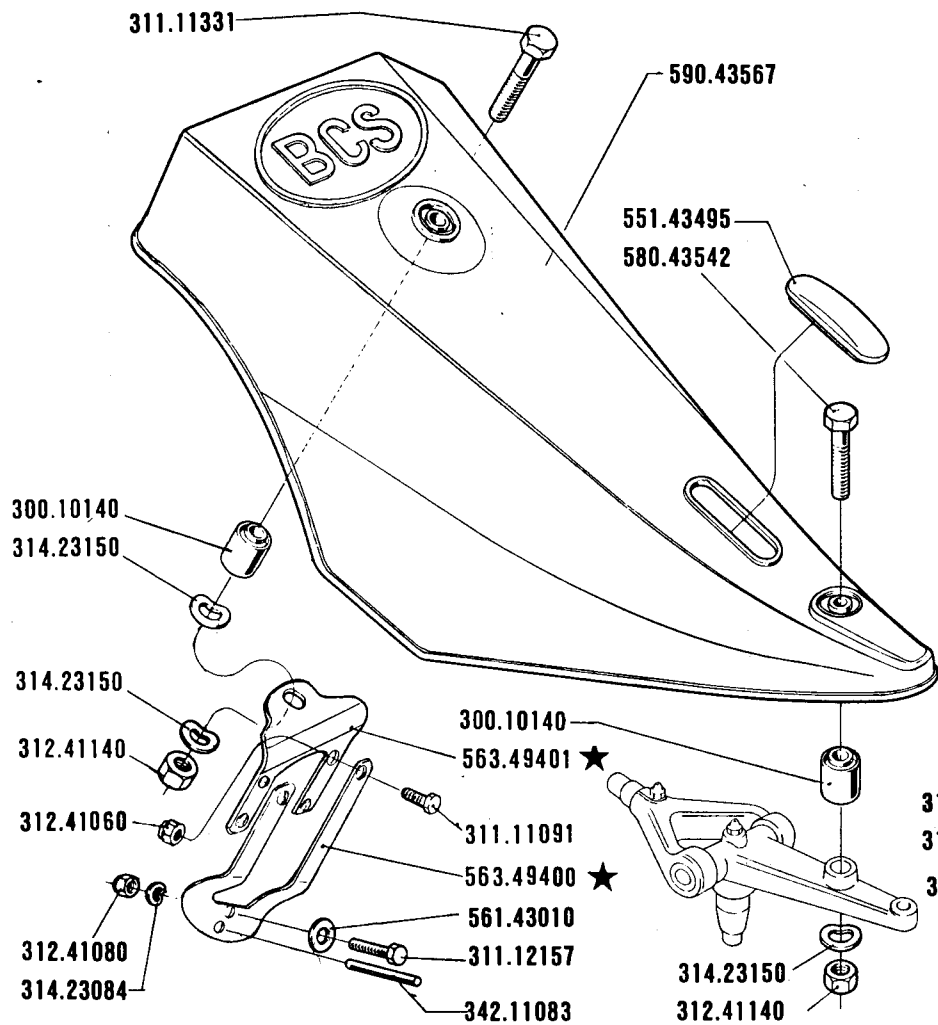

SERIE

600 & 700

PROTEZIONE

PROTECCION
PROTECTION

PROTECTION
SCHUTZ

DALL'ATTREZZO
DESDE EL APERO
DE L'OUTIL
FROM IMPLEMENT
AB ARBEITSGERAET

N. 74001

16-03

1.04.1990

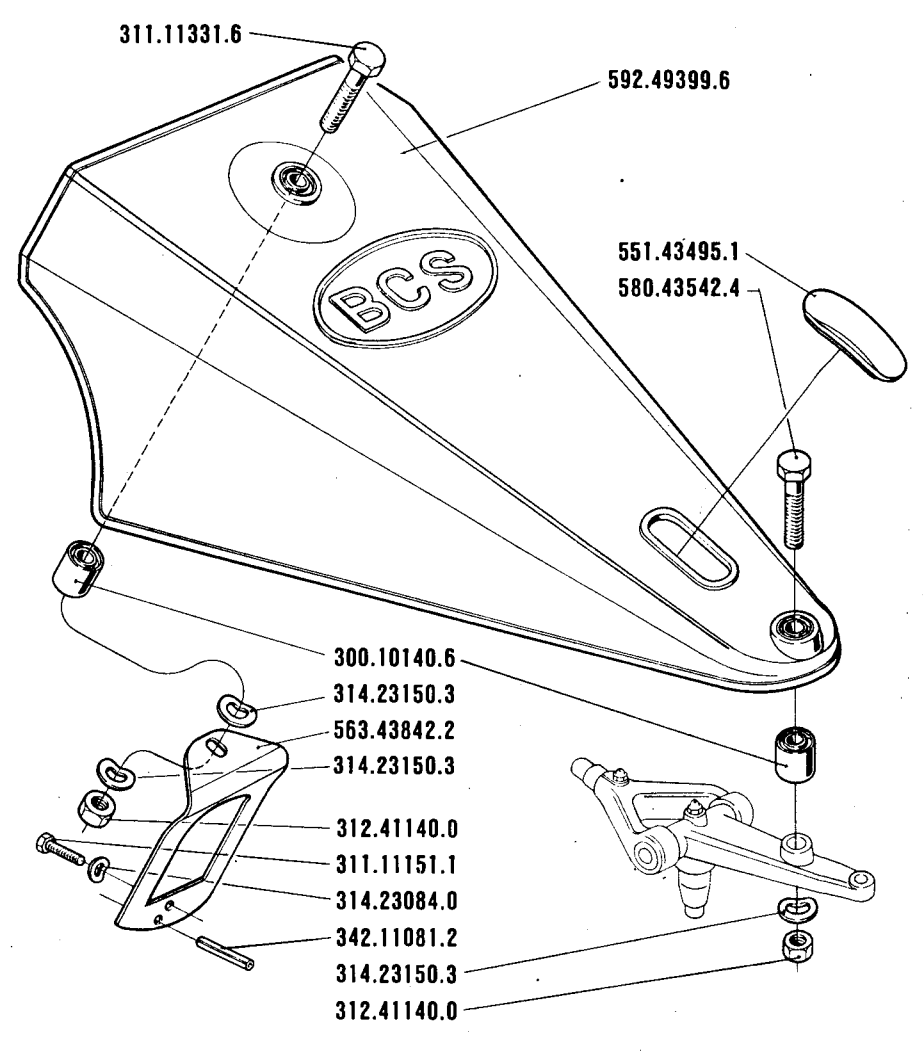
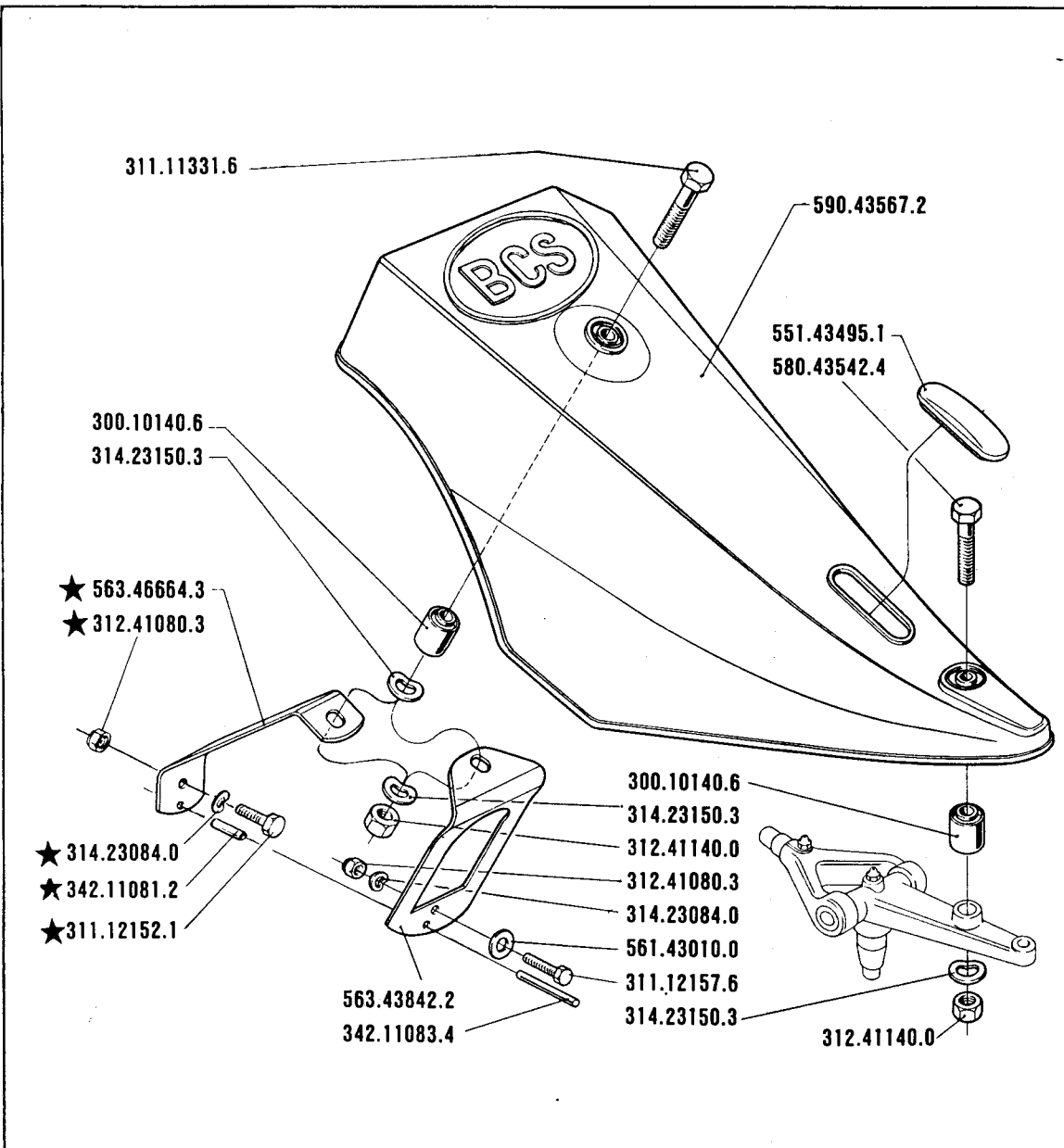

601 · 602
604 · 606

PROTECCION
PROTECTION

PROTEZIONE

PROTECTION
SCHUTZ

DALL'ATTREZZO
DESDE EL APERO
DE L'OUTIL
FROM IMPLEMENT
AB ARBEITSGERAET

N 24.001

16.02

1.10.1988 ★

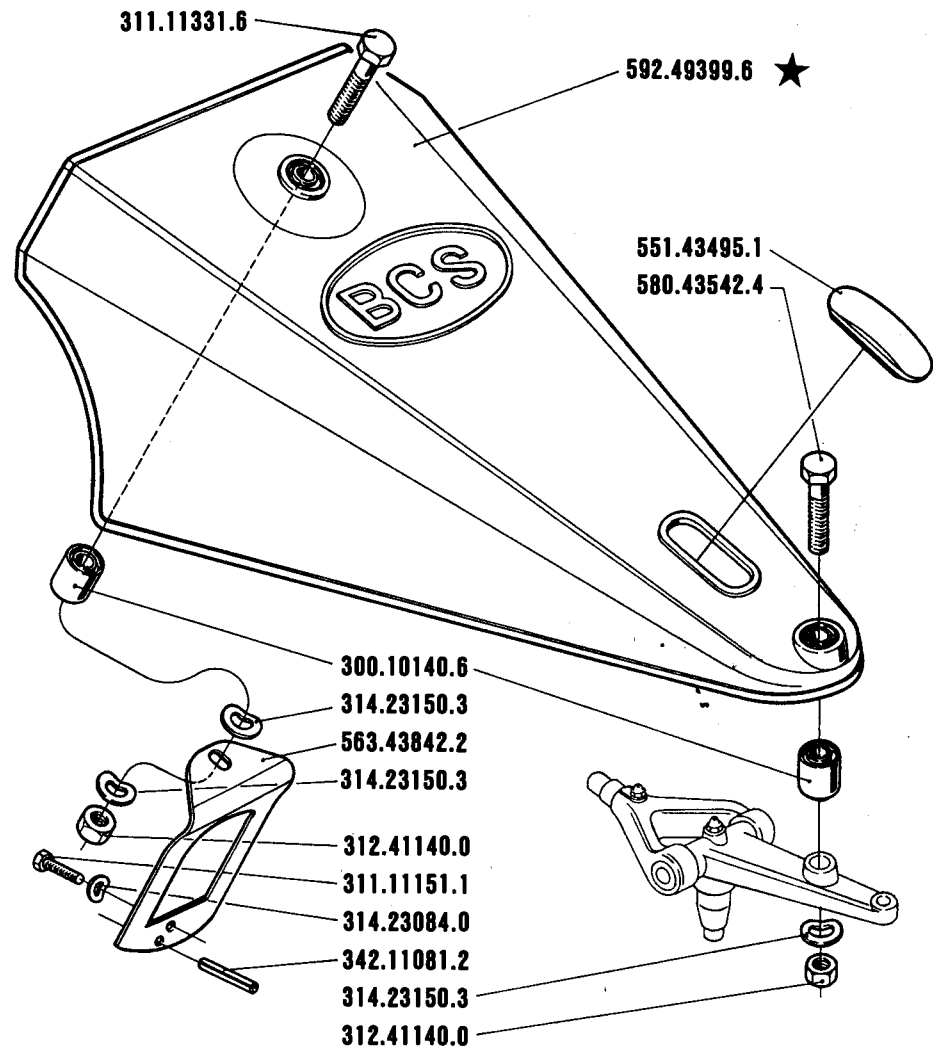
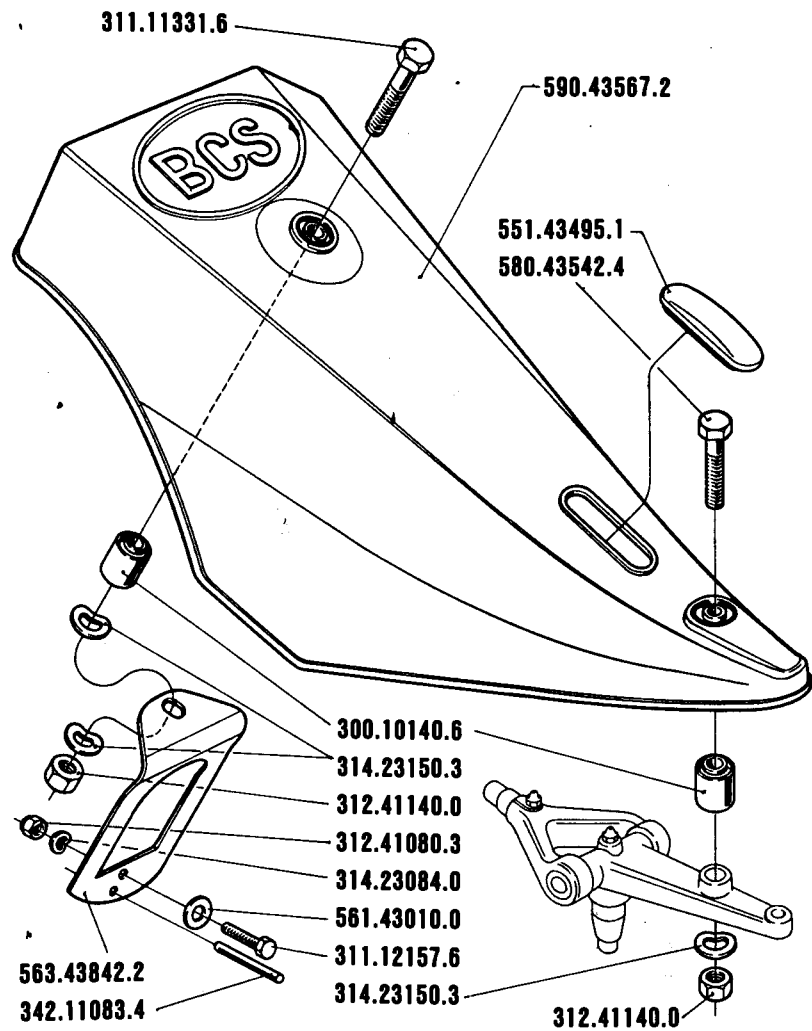

601-602
604

PROTECCION
PROTECTION

PROTEZIONE

PROTECTION
SCHUTZ

16.01

1.04.1988

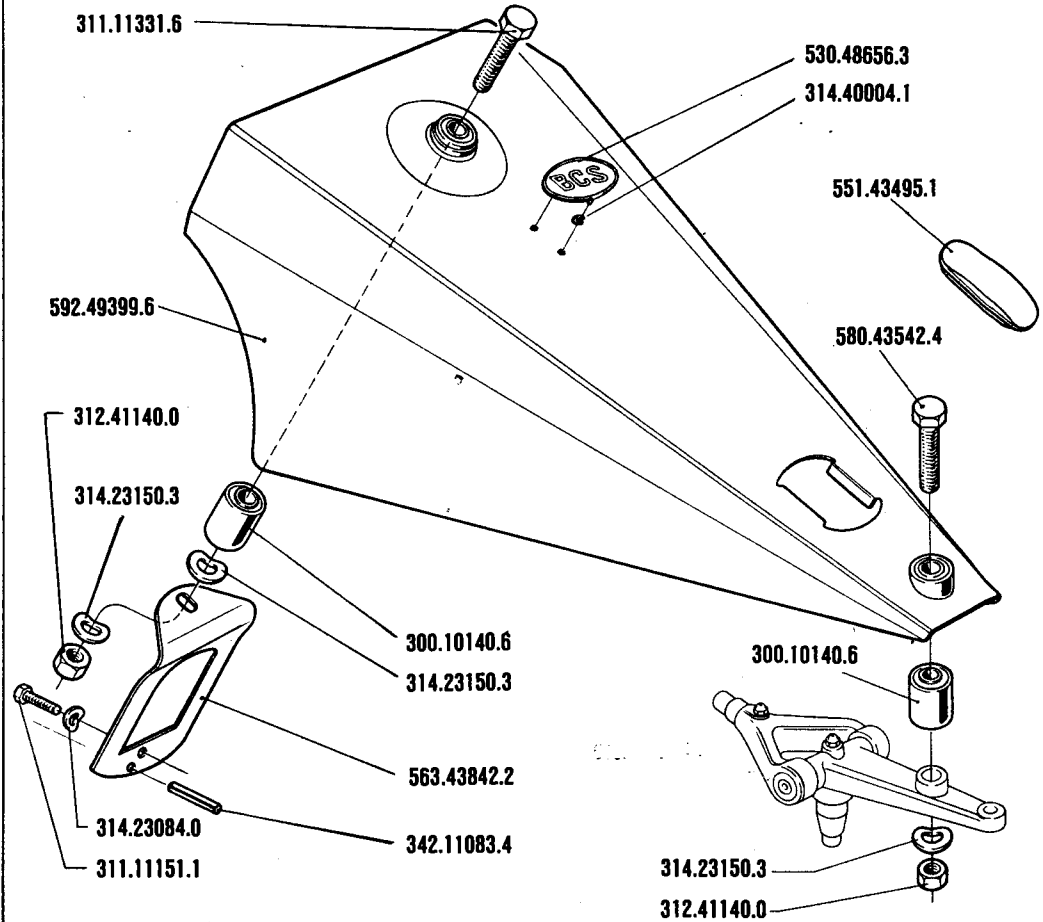
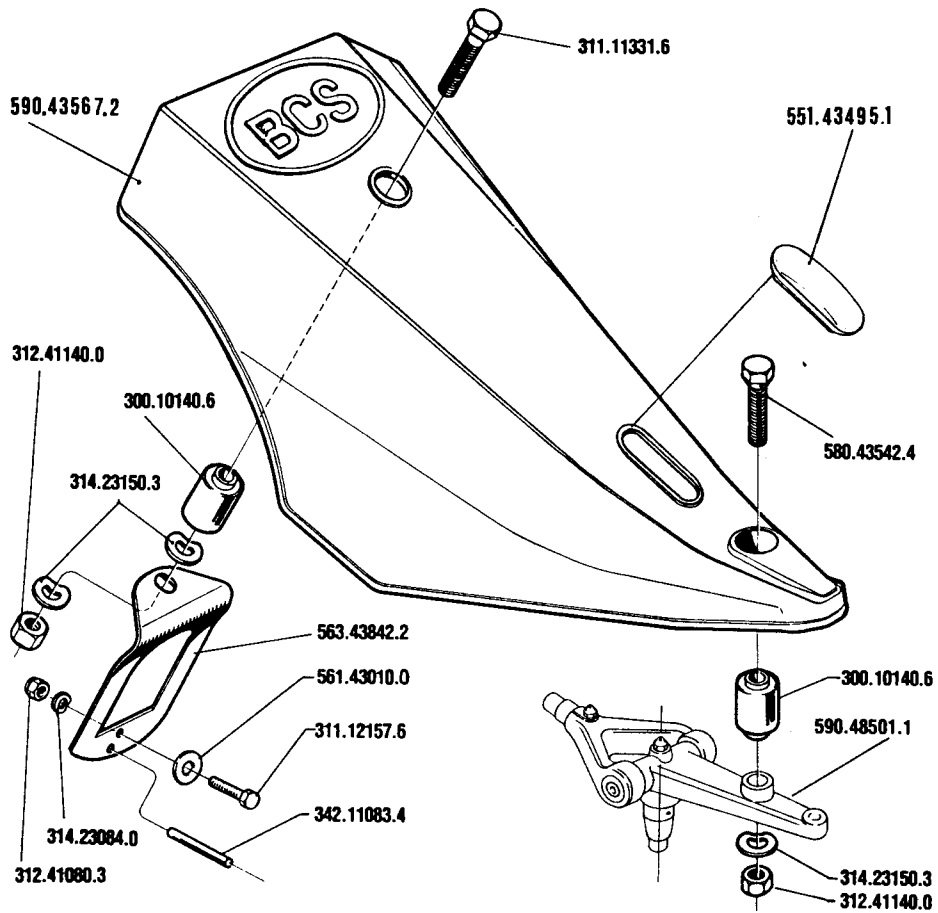

601-602
604

PROTEZIONE

PROTECCION
PROTECTION

PROTECTION
SCHUTZ

16.00

1.10.1986

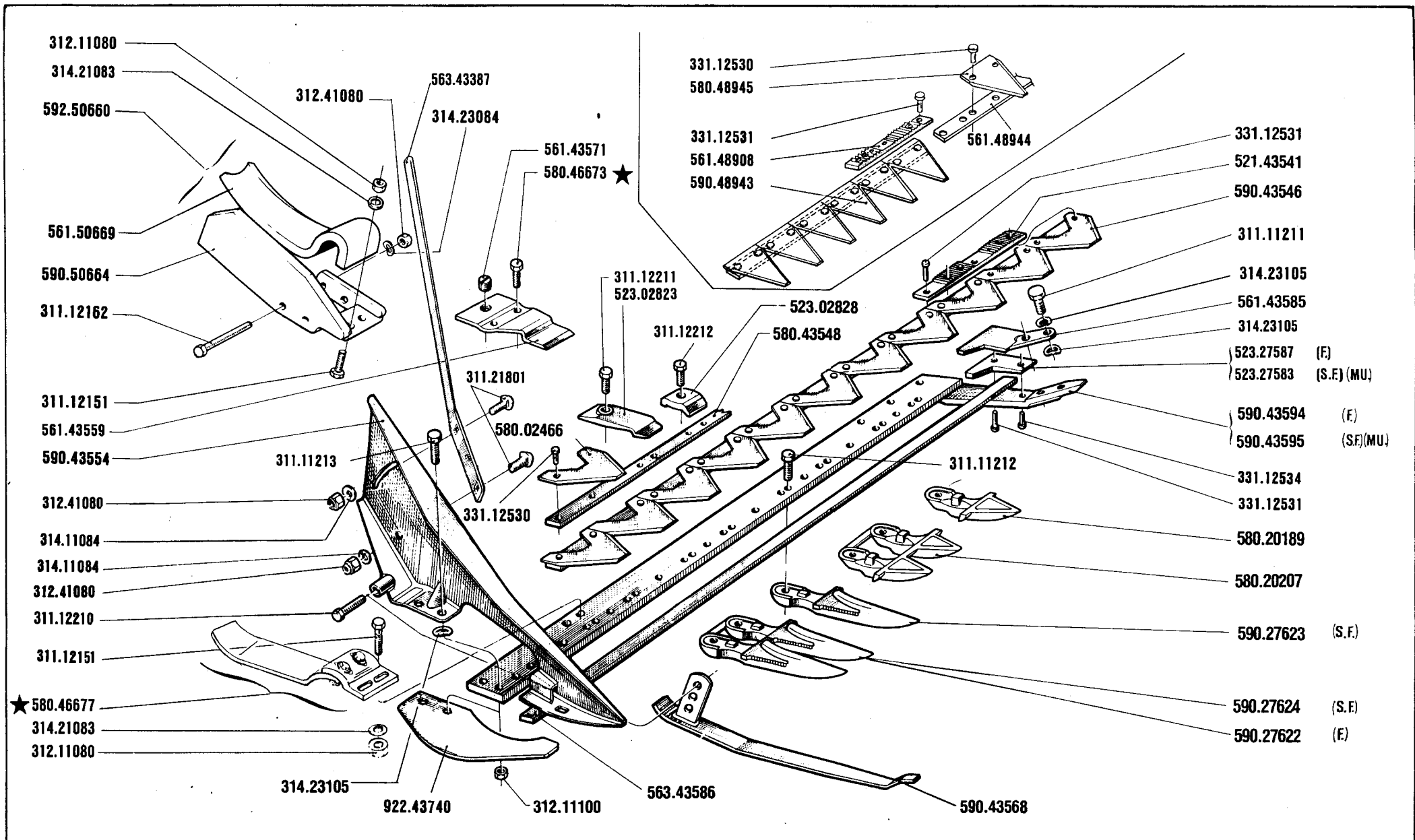

SERIE

600

BARRA FALCIANTE (601)

BARRA DE CORTE
BARRE FAUCHEUSE

CUTTER BAR
MÄHBALKEN

DALL'ATTREZZO
DESDE EL APERO
DE L'OUTIL
FROM IMPLEMENT
AB ARBEITSGERAET

N. _____

17.03

01.04.1991

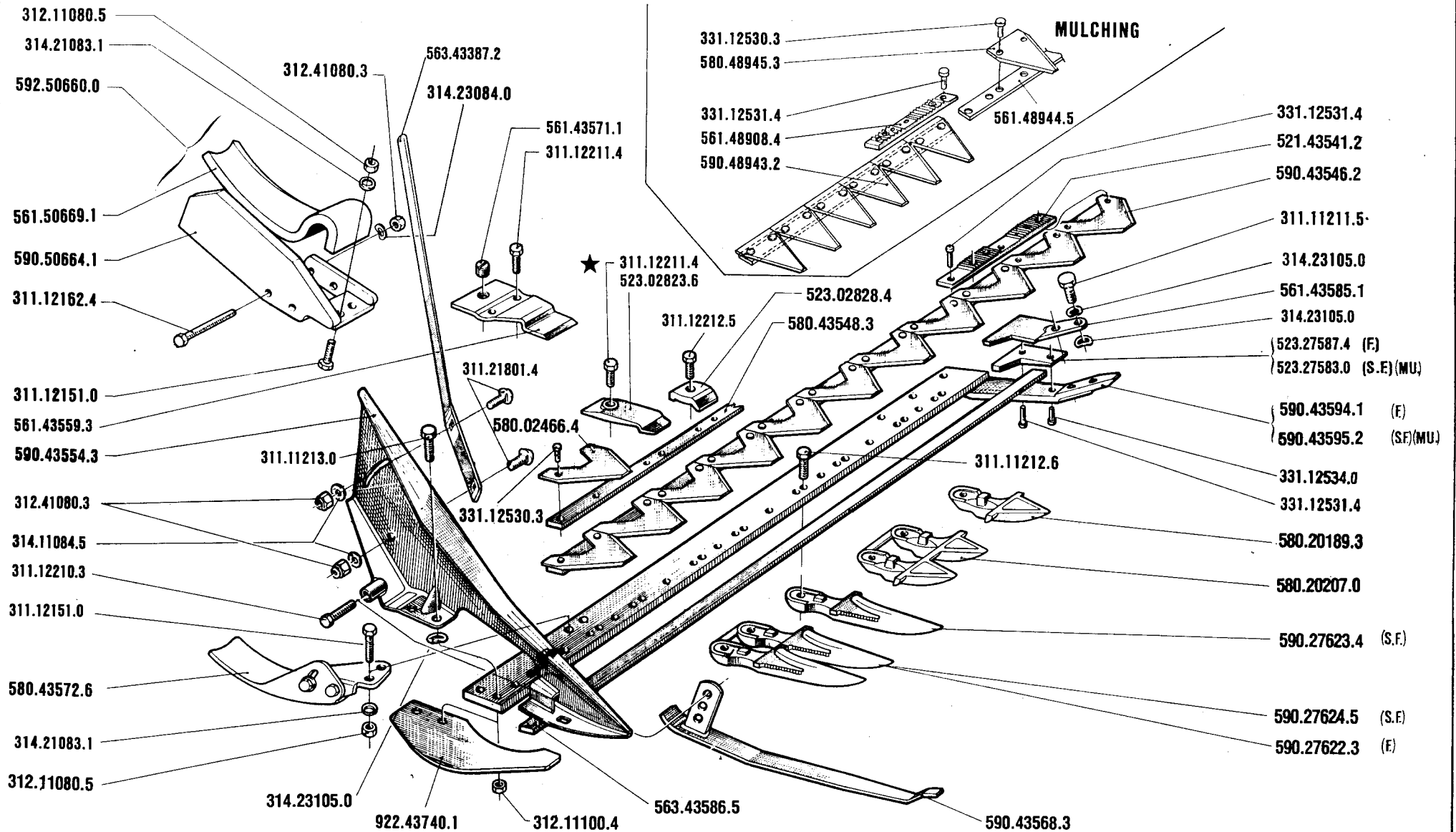

601 · 602
604 · 606

BARRA FALCIANTE (601)

BARRA DE CORTE
BARRE FAUCHEUSE

CUTTER BAR
MÄHBALKEN

DALL'ATTREZZO
DESDE EL APERO
DE L'OUTIL
FROM IMPLEMENT
AB ARBEITSGERAET

N 24.001

17.02

1.10.1988

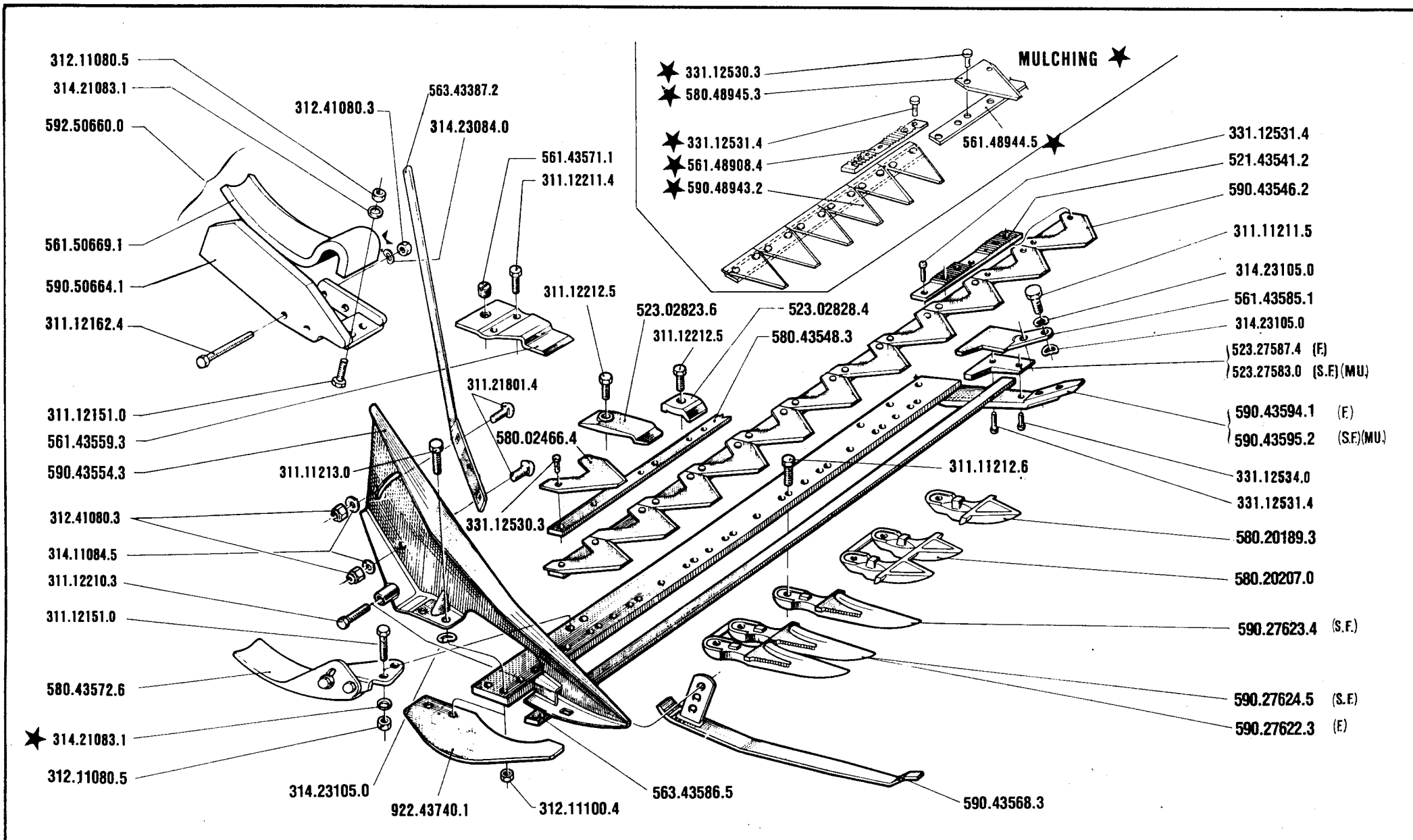

601-602
604

BARRA FALCIANTE (601)

BARRA DE CORTE
 BARRE FAUCHEUSE

CUTTER BAR
 MÄHBALKEN

17.01

1.04.1988

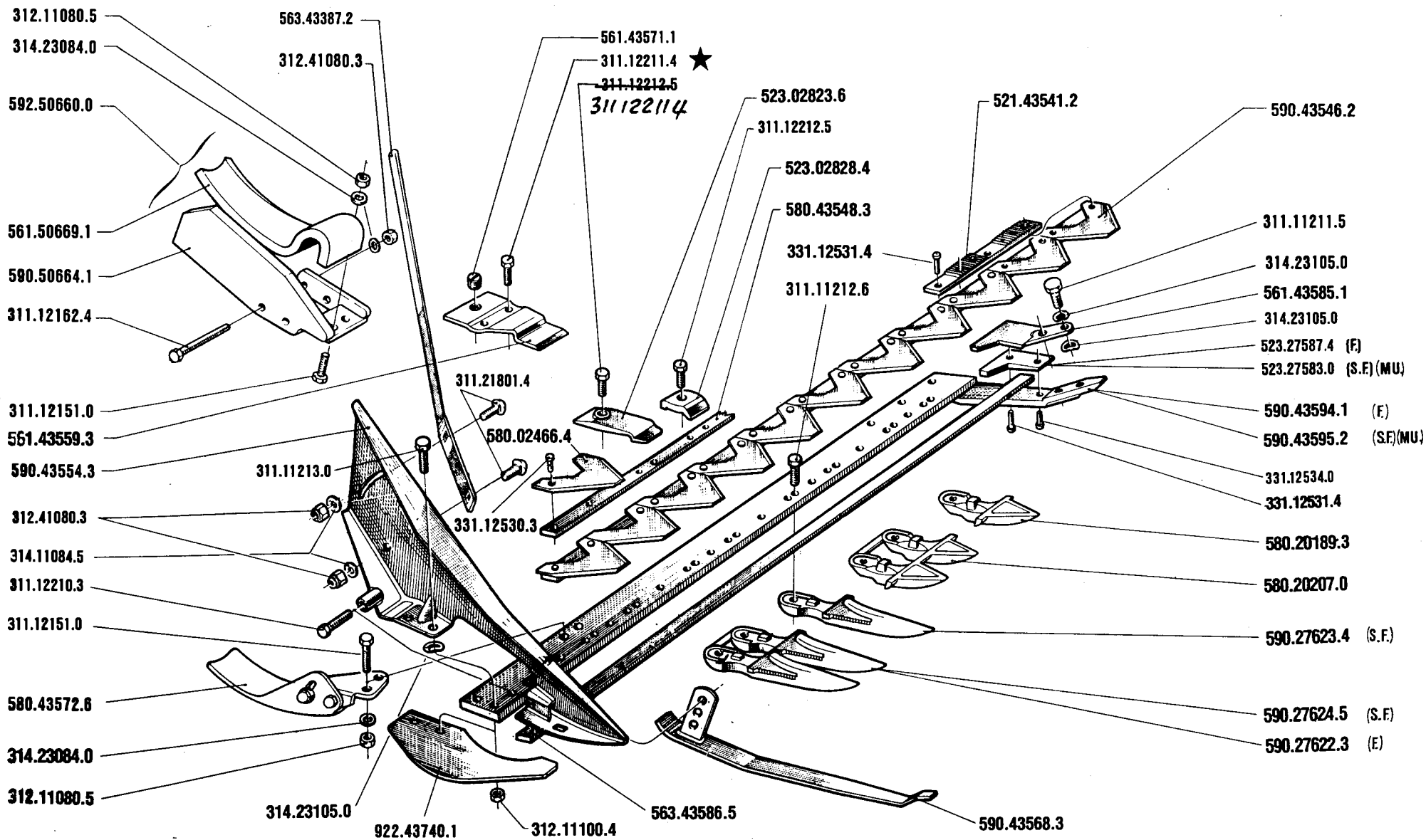

601-602
604

BARRA FALCIANTE (601)

BARRA DE CORTE
 BARRE FAUCHEUSE

CUTTER BAR
 MÄHBALKEN

17.00

1.10.1986

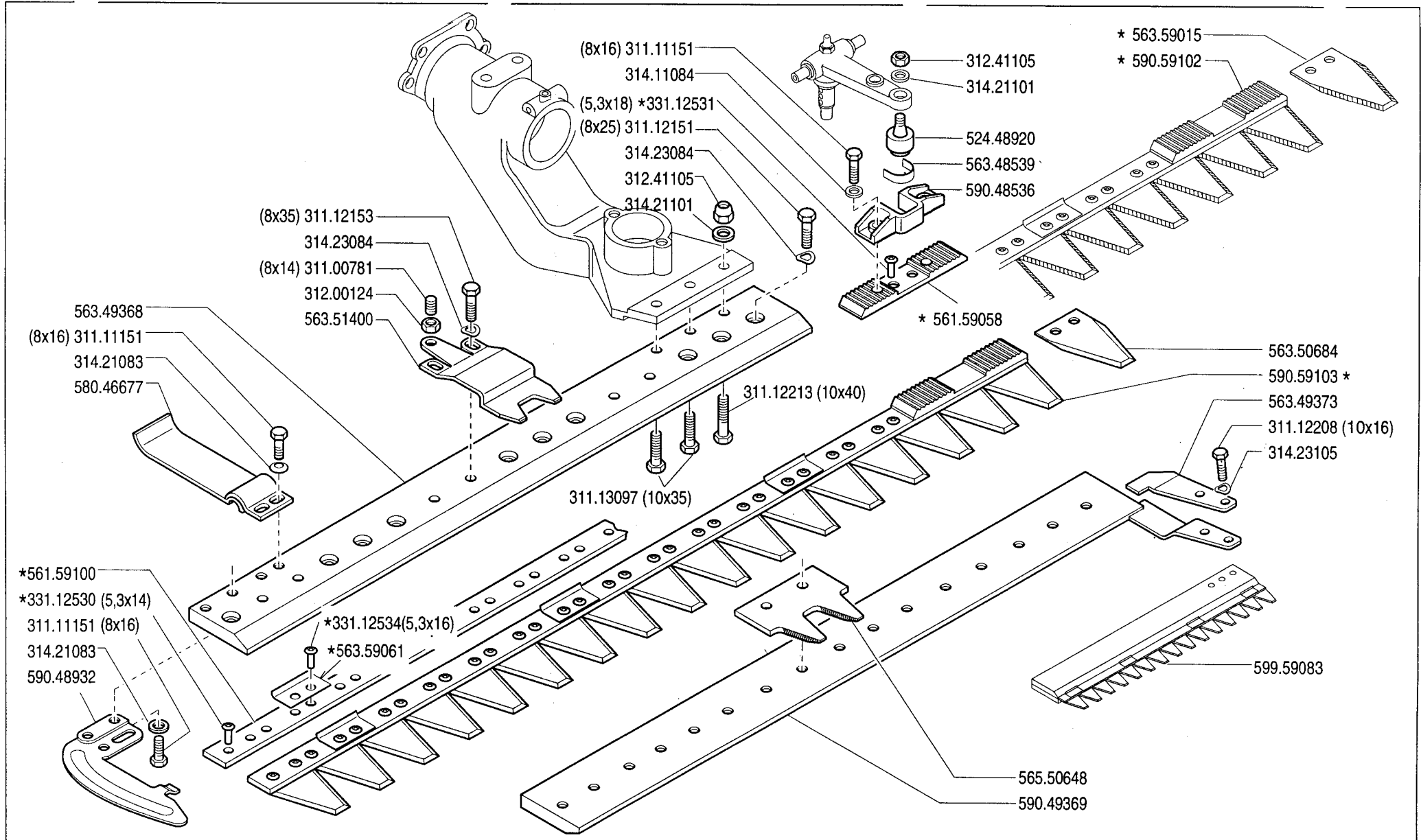

SERIE

600

BARRA "EUROPA" (601)

BARRA "EUROPA"
BARRE "EUROPA"

CUTTER BAR "EUROPA"
MÄHBALKE, "EUROPA"

DALL'ATTREZZO
DESDE EL APERO
DE L'OUTIL
FROM IMPLEMENT
AB ARBEITSGERAET

N.

18.03

01.10.1993

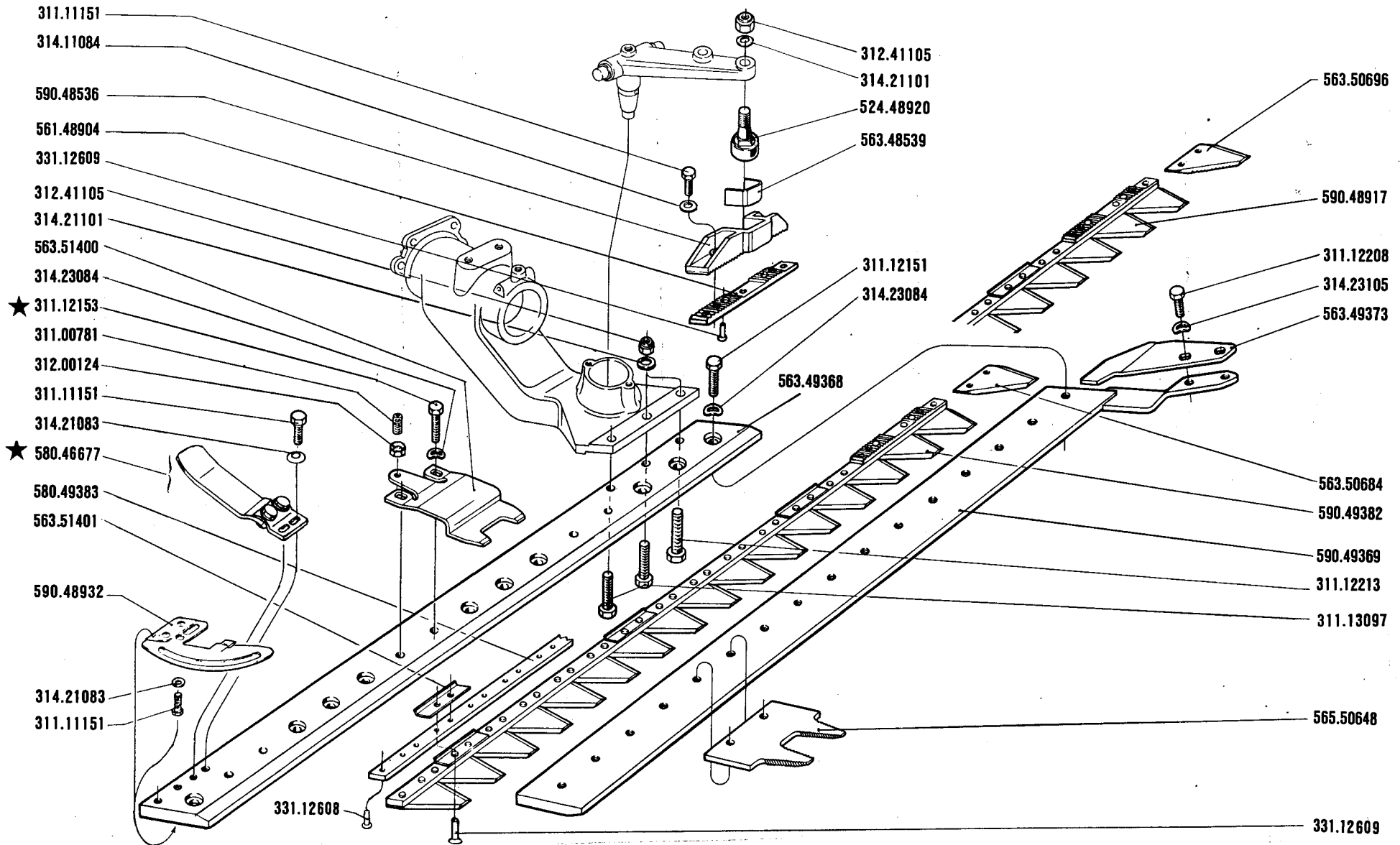

SERIE

600

BARRA "EUROPA"(601)

BARRA "EUROPA"
BARRE "EUROPA"

CUTTER BAR "EUROPA"
MÄHBALKEN "EUROPA"

DALL'ATTREZZO
DESDE EL APERO
DE L'OUTIL
FROM IMPLEMENT
AB ARBEITSGERAET

N. _____

18.02

1.10.1990

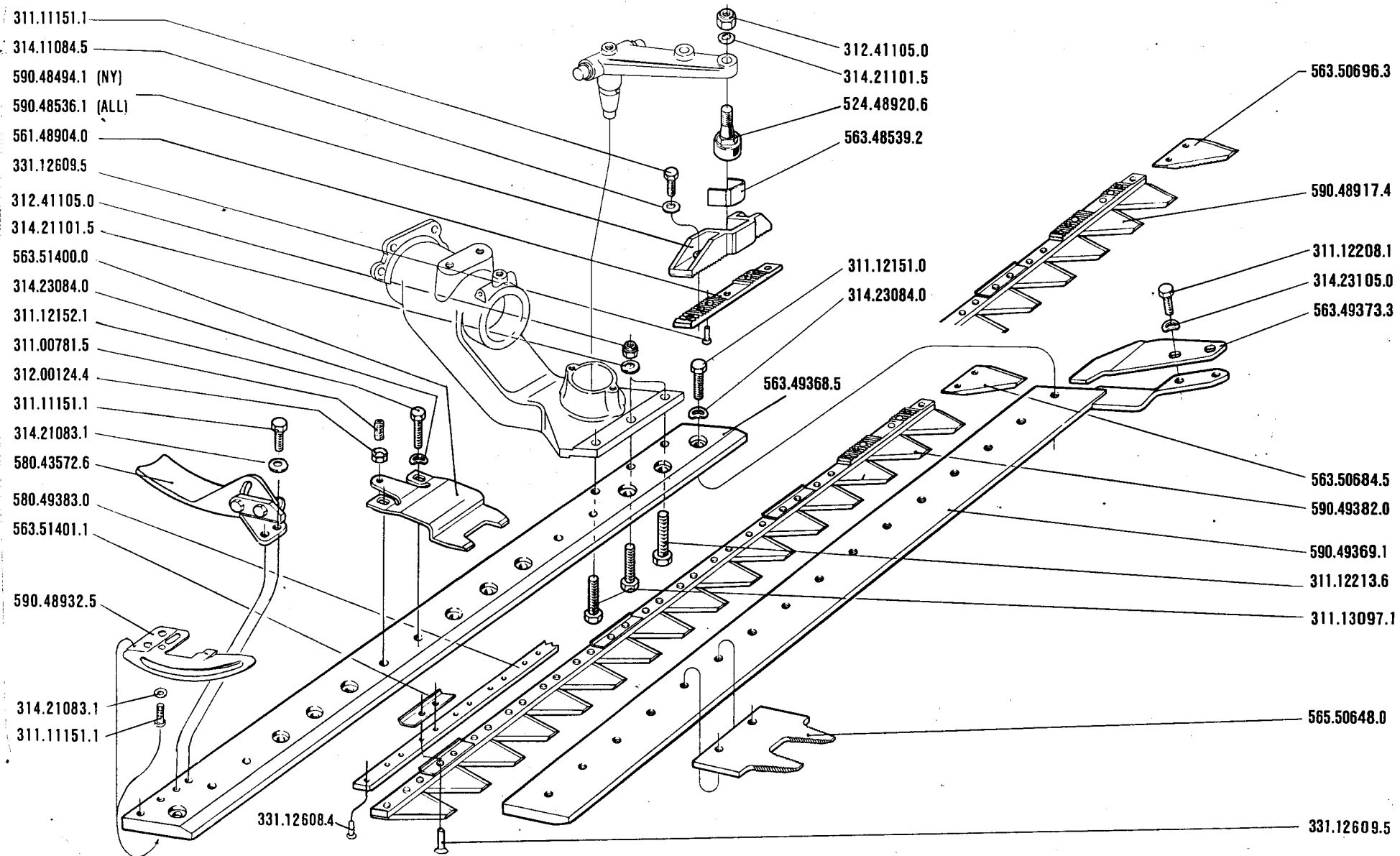

601 · 602
604 · 606

BARRA "EUROPA" (601)

BARRA "EUROPA"
BARRE "EUROPA"

CUTTER BAR "EUROPA"
MÄHBALKEN "EUROPA"

DALL'ATTREZZO
DESDE EL APERO
DE L'OUTIL
FROM IMPLEMENT
AB ARBEITSGERÄT

N 24.001

18.01

1.10.1988 ★

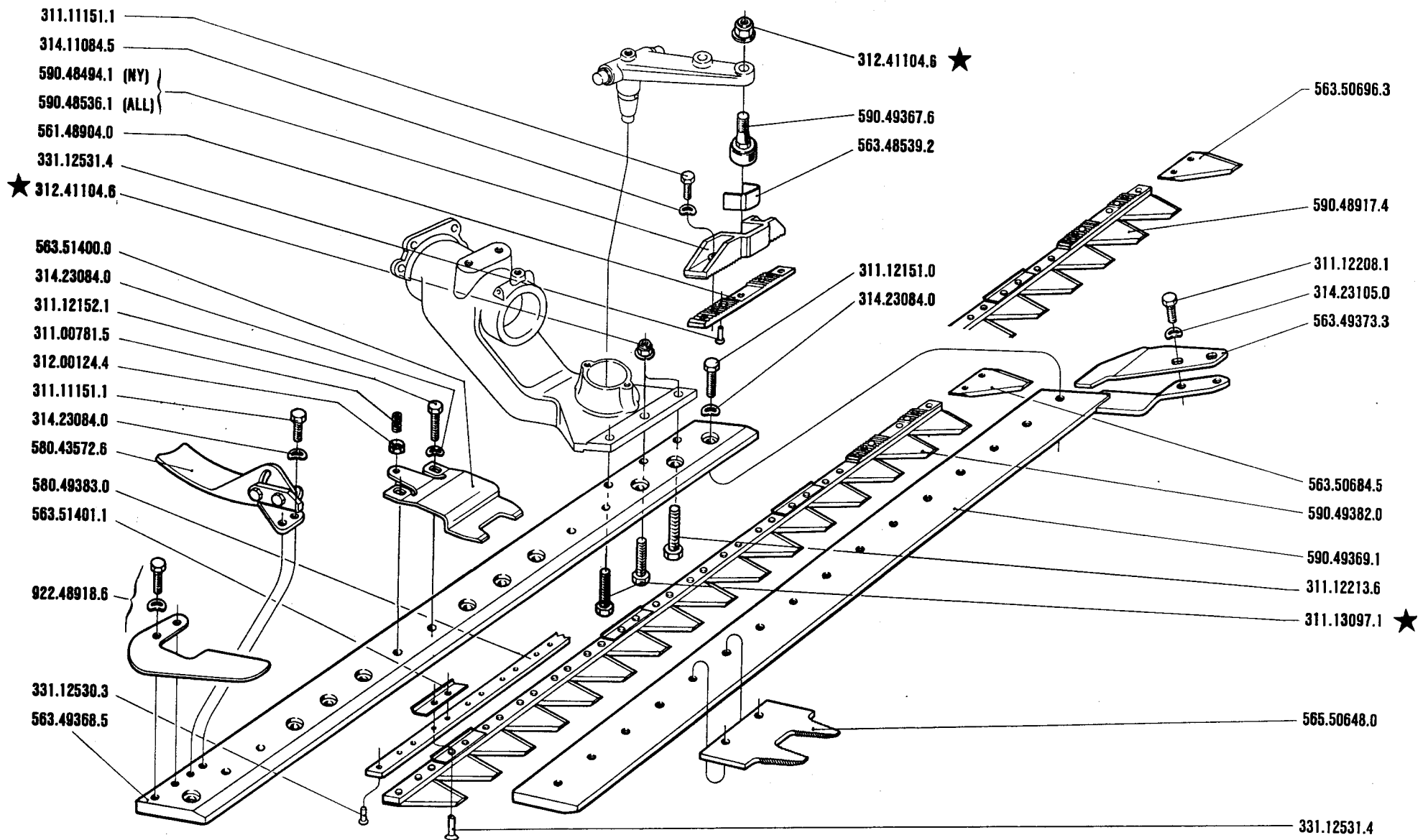

601-602
604

BARRA "EUROPA" (601)

BARRA "EUROPA"
BARRE "EUROPA"

CUTTER BAR "EUROPA"
MÄHBALKEN "EUROPA"

18.00

1.10.1986

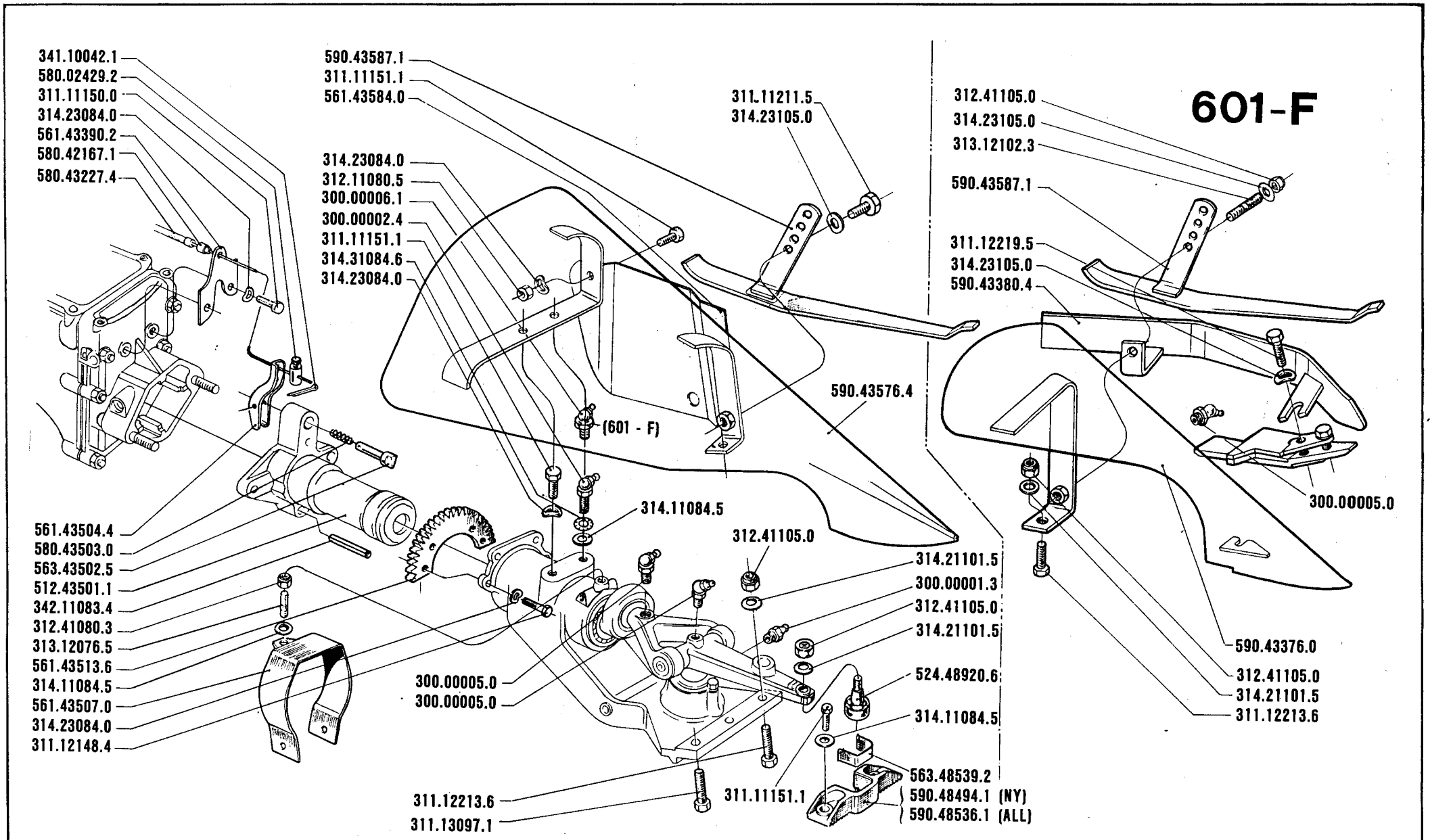

601 · 602
604 · 606

PROTEZIONE (601)

PROTECCION
PROTECTION

PROTECTION
SCHUTZ

DALL'ATTREZZO
DESDE EL APERO
DE L'OUTIL
FROM IMPLEMENT
AB ARBEITSGERAET

N 24.001

19.02

1.10.1988

341.10042.1
580.02429.2
311.11150.0
314.23084.0
561.43390.2
580.42167.1
580.43227.4

590.43587.1
311.11151.1
561.43584.0

314.23084.0
312.11080.5

300.00002.4
311.11151.1
314.31084.6
314.23084.0

311.11211.5
314.23105.0

312.41105.0

★ 312.41104.6

★ 313.12102.3

590.43587.1

311.11211.5

314.23105.0

590.43380.4

601-F

314.23105.0

314.11084.5 ★

561.43504.4
580.43503.0
563.43502.5
512.43501.1
342.11083.4
312.41080.3
313.12076.5
561.43513.6
314.11084.5
561.43507.0
314.23084.0
311.12148.4

300.00005.0
300.00005.0
312.41104.6

312.41104.6

311.12213.6
311.13097.1

590.43576.4

300.00001.3

311.11151.1

590.49367.6

314.11084.5

563.48539.2

590.48494.1 (NY)

590.48536.1 (ALL)

590.43376.0

312.41100.2

314.23105.0

311.12213.6



601-602
604

PROTEZIONE (601)

PROTECCION
PROTECTION

PROTECTION
SCHUTZ

19.01

1.4.1987

341.10042.1
 580.02429.2
 311.11150.0
 314.23084.0
 561.43390.2
 580.42167.1
 580.43227.4

590.43587.1
 311.11151.1
 561.43584.0

311.11211.5
 314.23105.0

311.12219.5
 314.23105.0

601-F

314.23084.0
 312.11080.5

300.00002.4
 311.11151.1
 314.31084.6
 314.23084.0

590.43587.1

311.11211.5
 314.23105.0
 590.43380.4

561.43504.4
 580.43503.0
 563.43502.5
 512.43501.1
 342.11083.4
 312.41080.3
 313.12076.5
 561.43513.6
 314.11084.5
 561.43507.0
 314.23084.0
 311.12148.4

300.00005.0
 300.00005.0
 ★ 312.41104.6
 ★ 312.41104.6
 311.12213.6
 ★ 311.13097.1

590.43576.4
 300.00001.3
 311.11151.1
 590.49367.6
 314.11084.5
 563.48539.2
 590.48494.1 (NY)
 590.48636.1 (ALL)

590.43376.0
 312.41100.2
 314.23105.0

311.12213.6



601-602
604

PROTEZIONE (601)

PROTECCION
 PROTECTION

PROTECTION
 SCHUTZ

19.00

1.10.1986

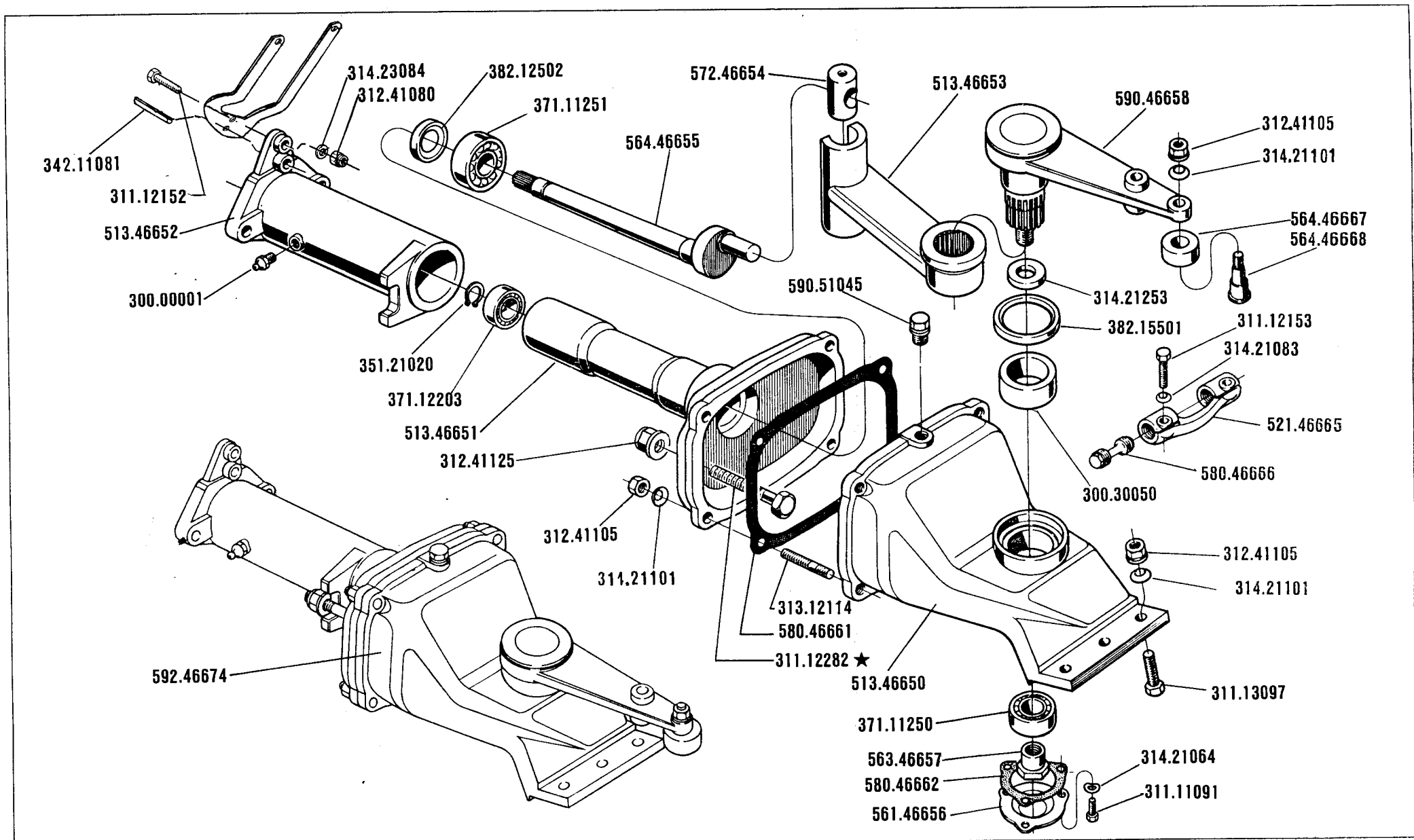

SERIE

600 & 700

COMANDO A BAGNO D'OLIO

MANDO A BAÑO DE ACEITE
COMMANDE A BAIN D'HUILE

OIL BATH CONTROL
ÖLBADANTREIB

DALL'ATTREZZO
DESDE EL APERO
DE L'OUTIL
FROM IMPLEMENT
AB ARBEITSGERAET

N.131448

20.03

01.10.1992

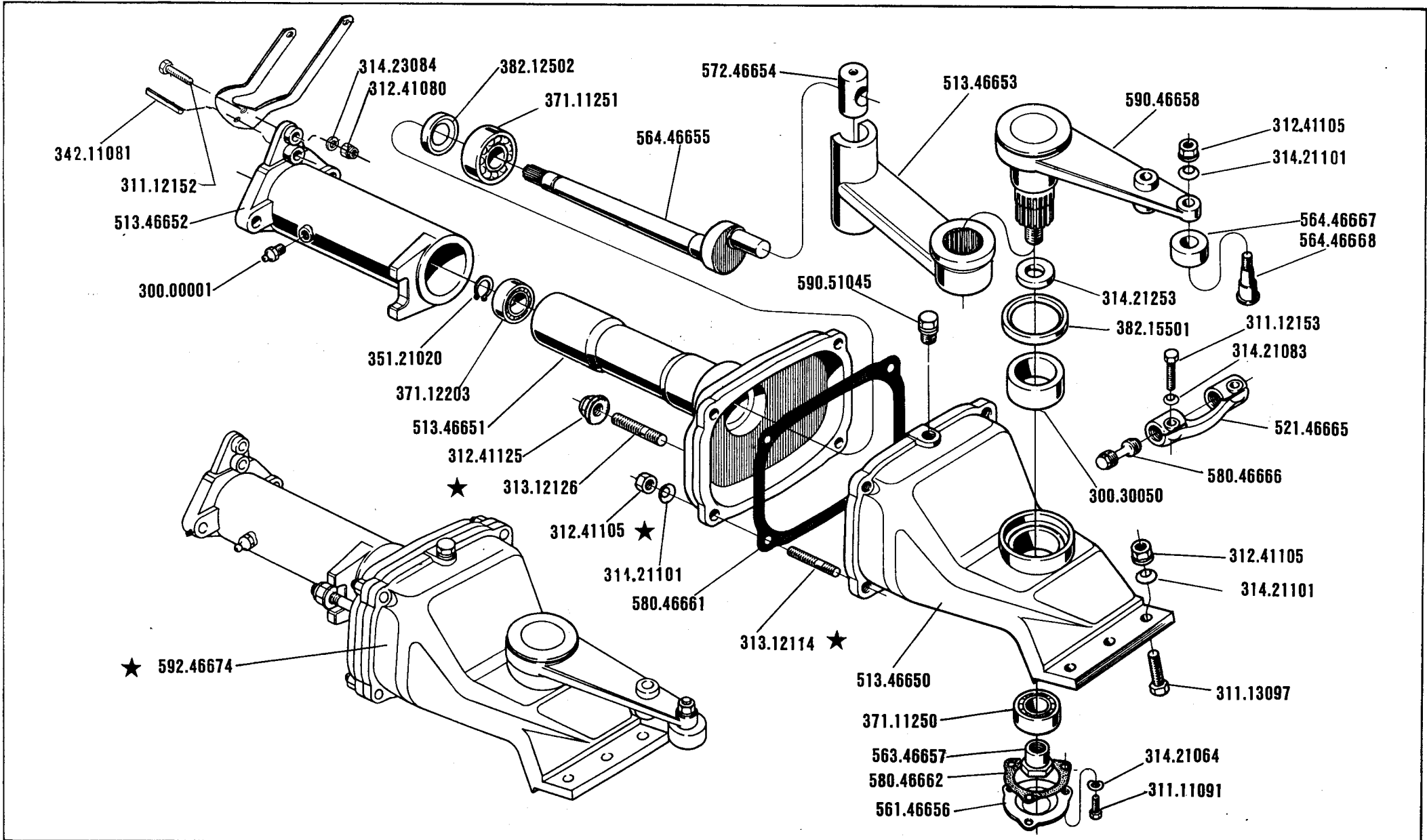

SERIE

600 & 700

COMANDO A BAGNO D'OLIO

MANDO A BAÑO DE ACEITE
COMMANDE A BAIN D'HUILE

OIL BATH CONTROL
ÖLBADANTRIEB

DALL'ATTREZZO
DESDE EL APERO
DE L'OUTIL
FROM IMPLEMENT
AB ARBEITSGERAET

N. 31.110

20.02

01.04.1991

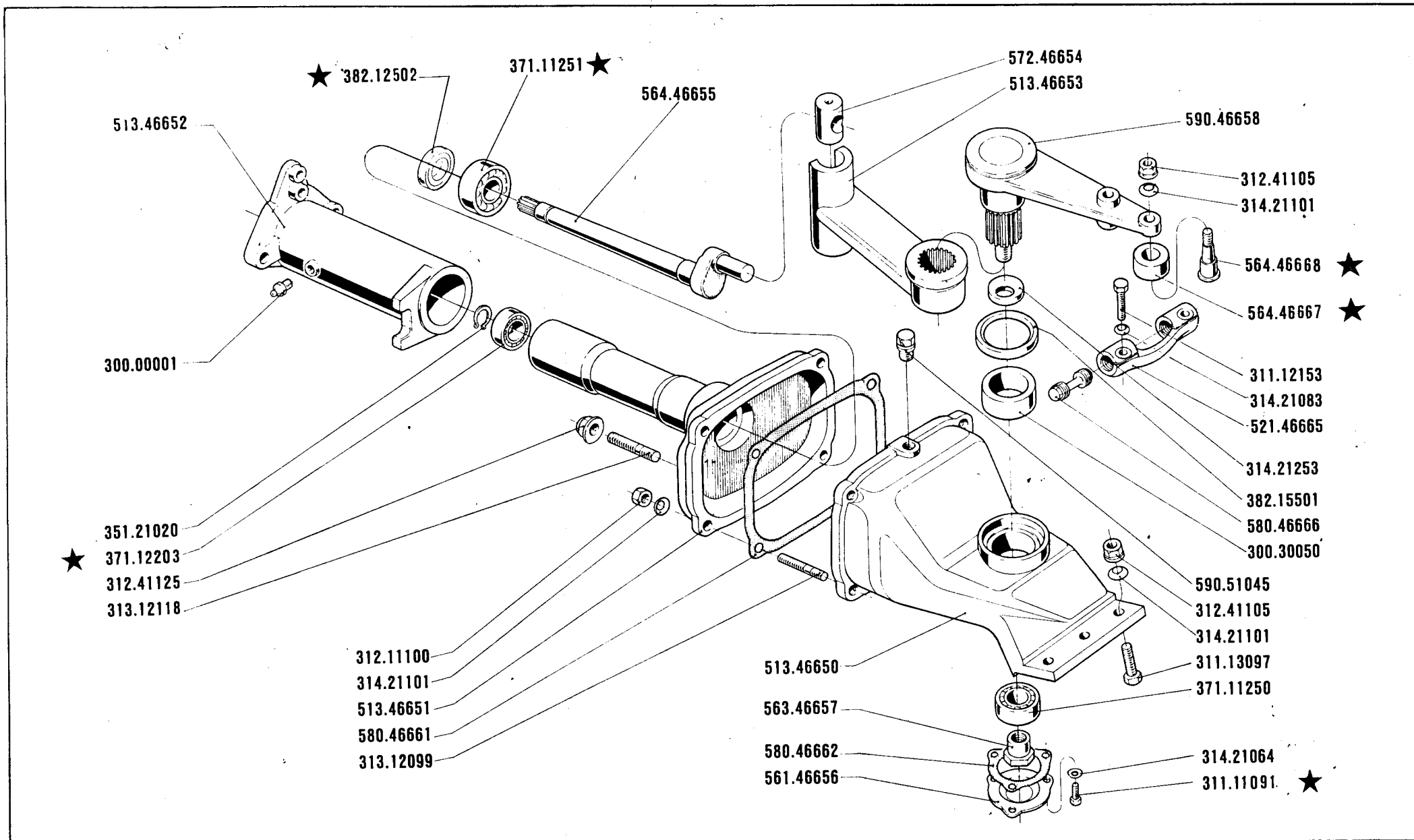

601-602-603
604-606

COMANDO A BAGNO D'OLIO
MANDO A BAÑO DE ACEITE OIL BATH CONTROL
COMMANDE A BAIN D'HUILE ÖLBADANTRIEB

DALL'ATTREZZO
DESDE EL APERO
DE L'OUTIL
FROM IMPLEMENT
AB ARBEITSGERAET

N° 31110

20.01

1.04.1989

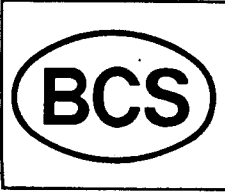
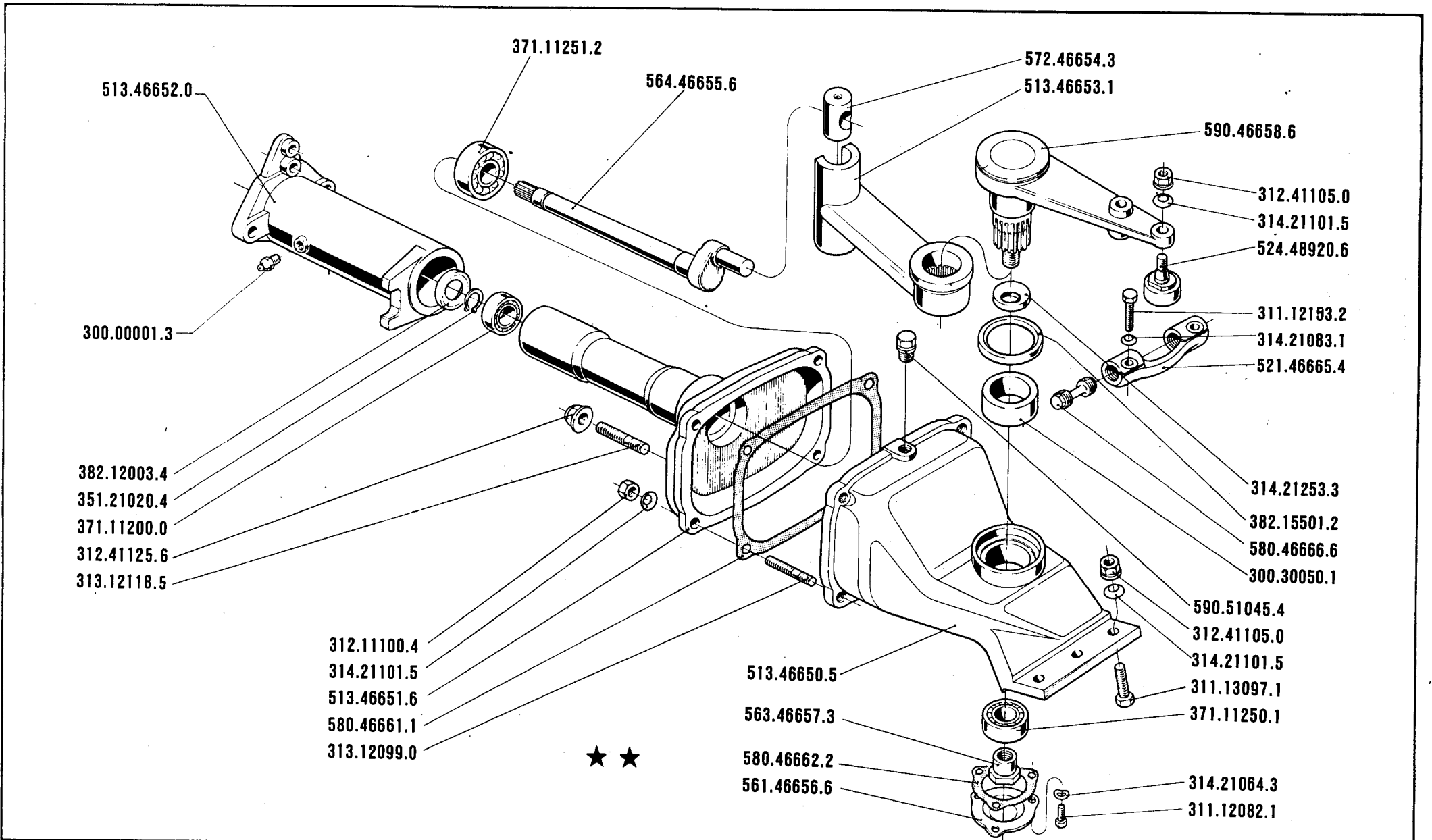

601 · 602
604 · 606

COMANDO A BAGNO D'OLIO
 MANDO A BAÑO DE ACEITE OIL BATH CONTROL
 COMMANDE A BAIN D'HUILE ÖLBADANTRIEB

DALL'ATTREZZO
 DESDE EL'APERO
 DE L'OUTIL
 FROM IMPLEMENT
 AB ARBEITSGERAET **N 24.001**

20.00
 1.10.1988★