SBPP SET SCREW TYPE

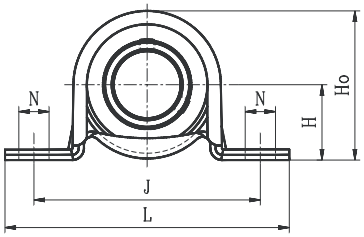

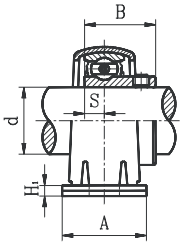

SBPP

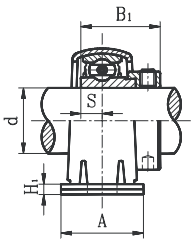

SAPP

- Zinc plated housing
- Narrow inner ring bearing

Unit No.	Shaft Dia. d (in.)	Shaft Dia. d (mm)	Dimension (in) (mm) H	J	L	A	N	H1	Ho	S	B	Bolt Size (in)	Bearing No.	Housing No.	Weight (lb)
SBPP201		12											SB201		
201-8	1/2												201-8		
202		15	7/8	2-11/16	3-3/8	1	3/8	1/8	1-23/32	1/4	7/8	5/16	202	PP203	0.33
202-10	5/8		22.2	68	86	25	9.5	3	43.5	6.0	22		202-10		
203		17											203		
203-11	11/16												203-11		
SBPP204-12	3/4		1	3	3-7/8	1-1/4	3/8	1/8	1-31/32	9/32	1	5/16	SB204-12	PP204	0.44
204		20	25.4	76	98	32	9.5	3	50.2	7.0	25		204		
SBPP205-14	7/8												SB205-14		
205-15	15/16		1-1/8	3-3/8	4-1/4	1-1/4	7/16	5/32	2-7/32	9/32	1-1/16	3/8	205-15	PP205	0.61
205		25	28.6	86	108	32	11.5	4	56.4	7.5	27		205		
205-16	1												205-16		
SBPP206-18	1-1/8												SB206-18		
206		30	1-5/16	3-3/4	4-19/32	1-1/2	7/16	5/32	2-19/32	5/16	1-3/16	3/8	206	PP206	0.92
206-19	1-3/16		33.3	95	117	38	11.5	4	66.1	8.0	30		206-19		
206-20	1-1/4												206-20		
SBPP207-20	1-1/4												SB207-20		
207-21	1-5/16		1-9/16	4-3/16	5-3/32	1-21/32	7/16	5/32	3-1/16	11/32	1-1/4	3/8	207-21	PP207	1.21
207-22	1-3/8		39.7	106	129	42	11.5	4	77.7	8.5	32		207-22		
207		35											207		
207-23	1-7/16												207-23		

SAPP ECCENTRIC LOCKING COLLAR TYPE

Unit No.	Shaft Dia. d (in.)	Shaft Dia. d (mm)	Dimension (in) (mm) H	J	L	A	N	H1	Ho	S	B	Bolt Size (in)	Bearing No.	Housing No.	Weight (lb)
SAPP201		12											SA201		
201-8	1/2												201-8		
202		15	7/8	2-11/16	3-3/8	1	3/8	1/8	1-23/32	1/4	1-1/8	5/16	202	PP203	0.44
202-10	5/8		22.2	68	86	25	9.5	3	43.5	6.5	28.6		202-10		
203		17											203		
203-11	11/16												203-11		
SAPP204-12	3/4		1	3	3-7/8	1-1/4	3/8	1/8	1-31/32	9/32	1-7/32	5/16	SA204-12	PP204	0.50
204		20	25.4	76	98	32	9.5	3	50.2	7.5	30.9		204		
SAPP205-14	7/8												SA205-14		
205-15	15/16		1-1/8	3-3/8	4-1/4	1-1/4	7/16	5/32	2-7/32	9/32	1-7/32	3/8	205-15	PP205	0.71
205		25	28.6	86	108	32	11.5	4	56.4	7.5	30.9		205		
205-16	1												205-16		
SAPP206-18	1-1/8												SA206-18		
206		30	1-5/16	3-3/4	4-19/32	1-1/2	7/16	5/32	2-19/32	11/32	1-13/32	3/8	206	PP206	1.04
206-19	1-3/16		33.3	95	117	38	11.5	4	66.1	9.0	35.7		206-19		
206-20	1-1/4												206-20		
SAPP207-20	1-1/4												SA207-20		
207-21	1-5/16		1-9/16	4-3/16	5-3/32	1-21/32	7/16	5/32	3-1/16	3/8	1-17/32	3/8	207-21	PP207	1.32
207-22	1-3/8		39.7	106	129	42	11.5	4	77.7	9.5	38.9		207-22		
207		35											207		
207-23	1-7/16												207-23		

* Full cover metal shroud seal standard. Full contact rubber seal (2RS suffix) optional.