GENUINE GRACO PARTS & ACCESSORIES

241355 REPAIR KIT

For 50:1 Ratio Eagle™ Grease Pumps

INFORMATION ENCLOSED

GRACO INC. / P.O. BOX 1441 / MINNEAPOLIS, MN 55440–1441
406391 Rev. D September 1999 PRINTED IN U.S.A.

⚠ WARNING

For detailed instructions and warnings, see manual 308947.

NOTE: See manual 308947 for important lubrication and torque requirements.

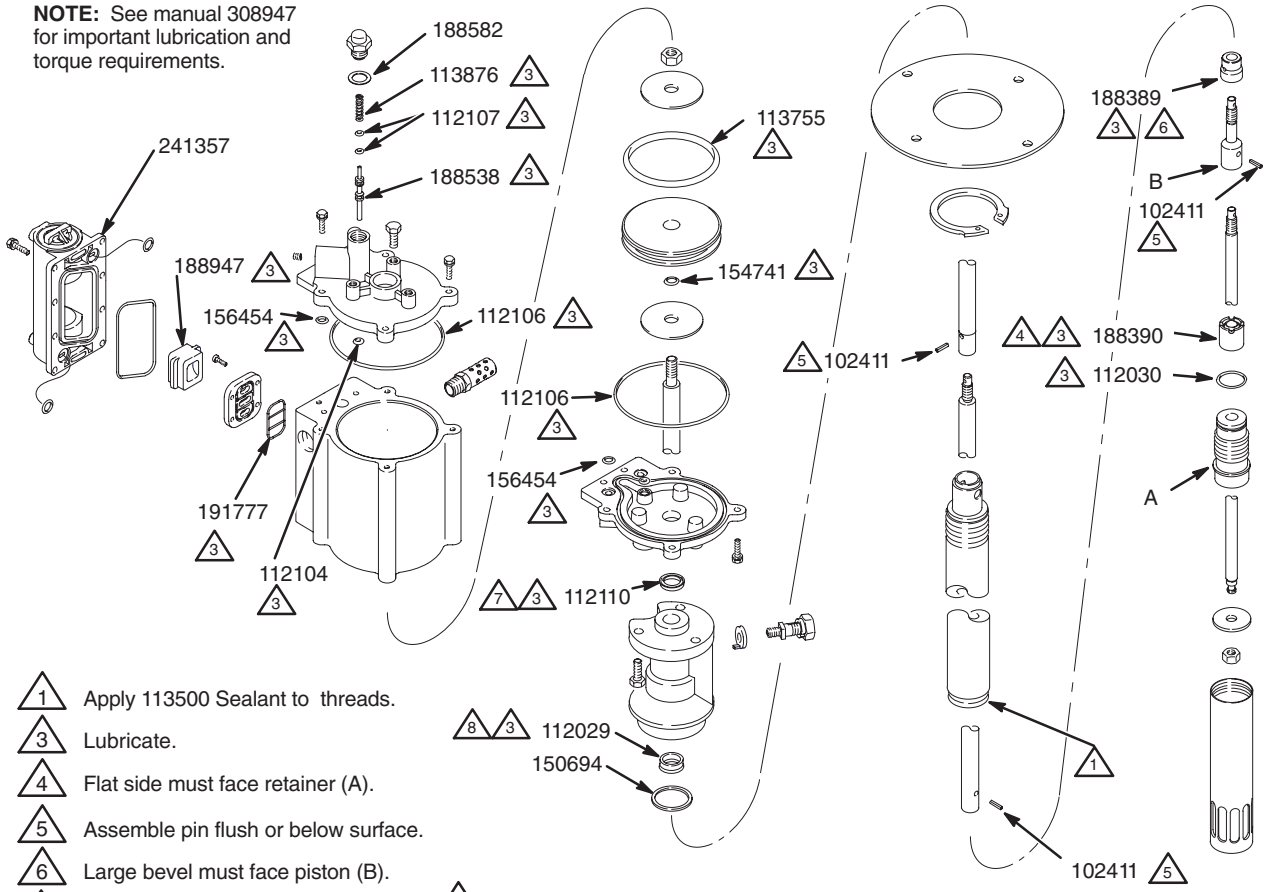

1 Apply 113500 Sealant to threads.

3 Lubricate.

4 Flat side must face retainer (A).

5 Assemble pin flush or below surface.

6 Large bevel must face piston (B).

7 Lips face up, toward air motor.

8 Lips face down, toward pump intake.