

2019 Annual Dance Concert

Hair, Make-Up & Costume Accessory List

Concert Costumes will be distributed the weeks of May 6th & May 13th

Female Make-Up: All makeup should be complimentary to the dancer's skin-type and coloring.

Face--- Full foundation (even over eyelids and under eyes) matching the natural coloring of the skin blended into the neck under the jaw-line to eliminate shine, glare & imperfections. Bronzer may be used to highlight & shade forehead, nose, temples, chin and cheek bones.

Eyes--- Eyebrows darkened and defined with brow pencil or similar color shadow. Highlighter on brown bone. Shades of browns, greys and charcoals used on lid & crease (medium shade on lid. Dark shade on outer edge of lid and in crease. All shades should be darker than everyday wear and colors should be blended at overlap.) Black or Dark Brown eyeliner on top and bottom lids, extended and turned up just past outer edge of eye. Three applications of black mascara on top lashes, 1-2 applications on bottom lashes.

Cheeks--- Appropriate shade of peach or rose on apples of cheeks and blended outward toward edge of cheekbone.

Lips--- A dark shade of plum or natural brown is preferred. Lip liner is not necessary. Darker than everyday wear.

***Younger dancers (under age of 8) may/should lighten the amount of makeup worn.**

Male Performers do not need to wear make up at this time.

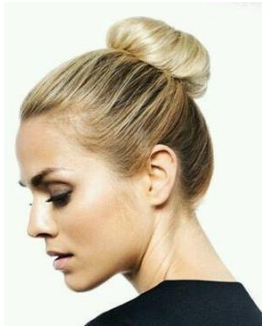

Female Hair: No fly-aways, no visible bobby pins. Use multiple ponytail holders and be sure that vigorous movement will not loosen hairstyle. Please take your time and be sure that your hair looks nice... UP CLOSE!

Act 1 Section 1 Hair: Neat bun at crown of head. (Image at Left)

Act 1 Section 2 & Act 2 Hair: Ponytail at crown of head. (Image at Right)

****It is recommended that all dancers in multiple dances purchase a nude colored camisole leotard or cami-bra top and briefs to be worn under all costumes as those dancers may have quick changes which will require changing in the wings with stage crew present. Such items can be purchased online at www.discountdancesupply.com****



Class Accessory Info

CLASS	TIGHTS	SHOES	Accessories
Sat 10am Creative Dance	Tan/Nude	Black Jazz	None
Sat 11am Youth Combo	Pink	Ballet	None
Mon 5:15pm Ballet 1	Pink	Ballet	Included w/ Costume
Mon 6:30pm Hip Hop 1	None	Black & White High-Top Sneaker	None
Tues 6:45pm Modern 1	None	None	None
Tues 5:45pm Jazz 1	None	Tan Jazz	None
Wed 6pm Tap 1	None	Black Tap	None
Mon 7:15pm Hip Hop 2	None	Black & White High-Top Sneaker	None
Wed 5:30pm Jazz 2	None	Tan Jazz	None
Wed 6:45pm Modern 2	None	None	None
Fri 4:30pm Ballet 2	Nude/Flesh Toned	Ballet	None
Fri 5:45pm Tap 2	None	Black Tap	None
Mon 8pm Beg/Int Jazz LETT	None	None	None
Tues 7:45pm Beg/Int Improv	None	None	None
Wed 8pm Int Musical Theater	None	Black Jazz	Umbrella Included
Sat 12:30pm Beg/Int Tumbling	None	None	None
Mon/Wed 6:30pm Modern 3	None	None	black spaghetti strap leotard
Mon 5:15pm Hip Hop 3	None	Black & White High-Top Sneakers	Ripped Stretch Jeans & White T Shirt
Tues/Thurs 5:30pm Ballet 3	None	Ballet	None



CLASS	TIGHTS	SHOES	Accessories
Fri 5:45pm Jazz 3	None	Tan Jazz	None
Fri 7pm Tap 3/4	None	Black Tap	None
Mon/Wed 4pm Ballet 4	Pink	Ballet	None
Mon 6:30pm Modern 4	None	None	None
Wed 6:30pm Modern 4	TBD	TBD	TBD
Fri 4pm Jazz 4	None	None	None
Wed 8pm Int/Adv Jazz LETT	None	None	None
Thurs 8pm Adv Improv	TBD	TBD	TBD
Fri 5:30pm Adv Musical Theatre	None	None	None
Fri 6:45pm Adv Urban Fusion	TBD	TBD	TBD
Sat 2pm Int/Adv Tumbling	None	None	None
Mon 3:45pm Jazz 5	None	None	None
Tues 4pm Modern 5	None	None	None
Thurs 4pm Modern 5	None	None	Black briefs (from Tues Modern 5 Costume), black sports bra, blue or purple button-down shirt
MEN'S Thurs 4pm Modern 5	None	None	Black fitted shorts, blue or purple button-down shirt
Tues/Thurs 5:30pm Ballet 5	Pink	Ballet	None
Tues/Thurs 7pm Adv Pointe	Pink	Pointe	None