

# “Select & Sew” Power Placement

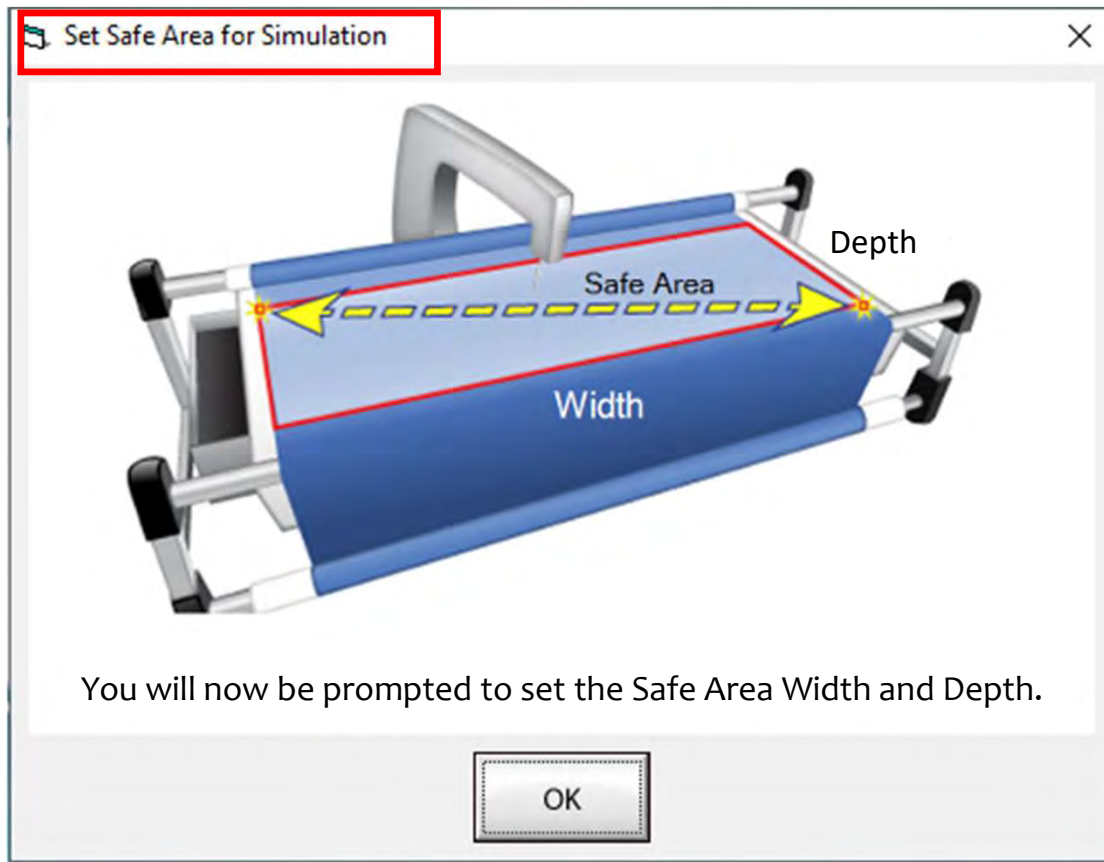

“Select & Sew” opens “Power Placement” where you can customize your quilting for each quilt block or pieced shape on your quilt. Use the different placement methods to accurately place designs to create a one-of-a-kind customized quilt.

# “Select & Sew” Power Placement continued. . .

Whenever you open up QuiltMotion/QCT5 you are asked to set your “Safe Area” when you open in simulation mode, (simulation mode machine is not hooked up to tablet) the safe area is preset. Click on OK and continue in simulation mode.

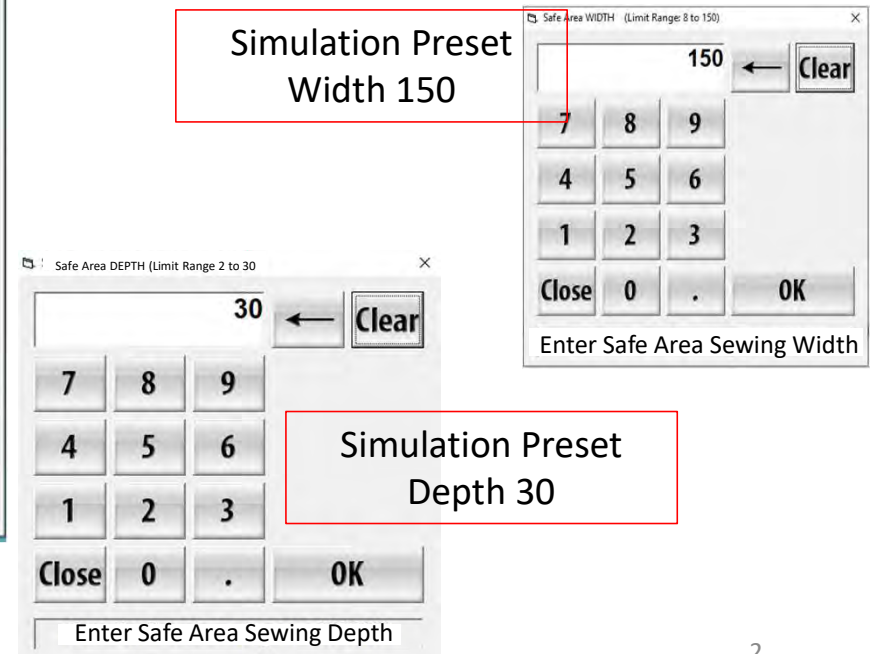

## “Select & Sew” Power Placement continued. . .

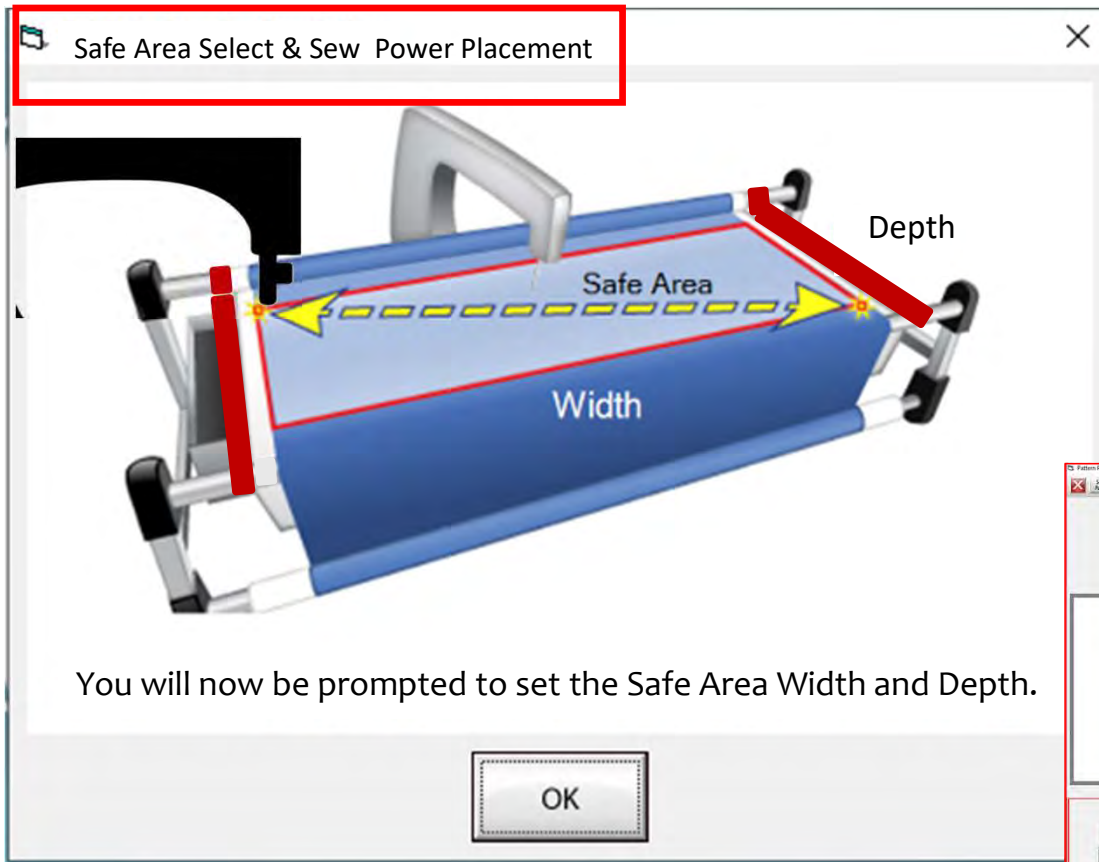

The “Safe Area” is your “quiltable,” quilting area on your quilt top. Move your machine to the “TOP LEFT of your Quilt Top corner (edge) and tap on the screen in the “Click to Set the Safe Area.” You have now set your “Safe Area” WIDTH.

\*Note: Select & Sew Power Placement Width (the width of your “Quilt Top” if you are putting the size in manually.

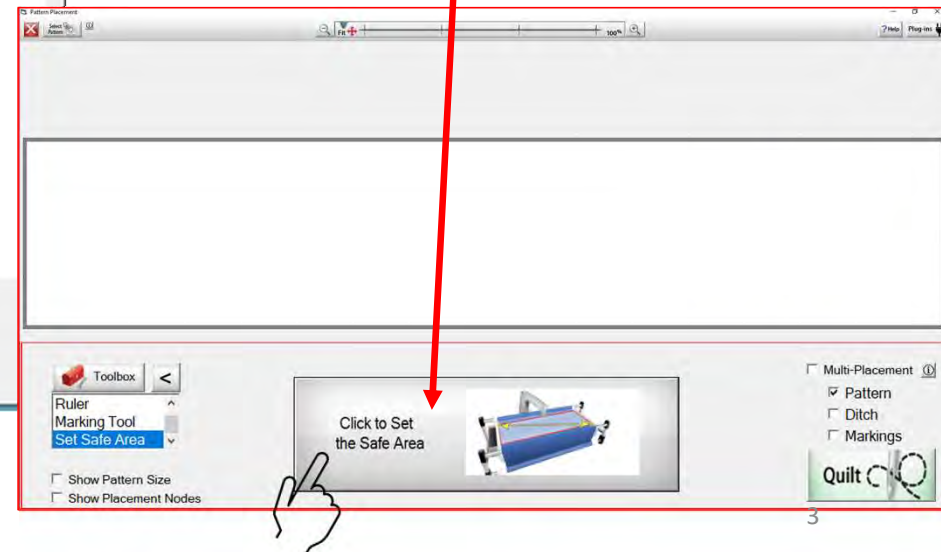

## “Select & Sew” Power Placement continued. . .

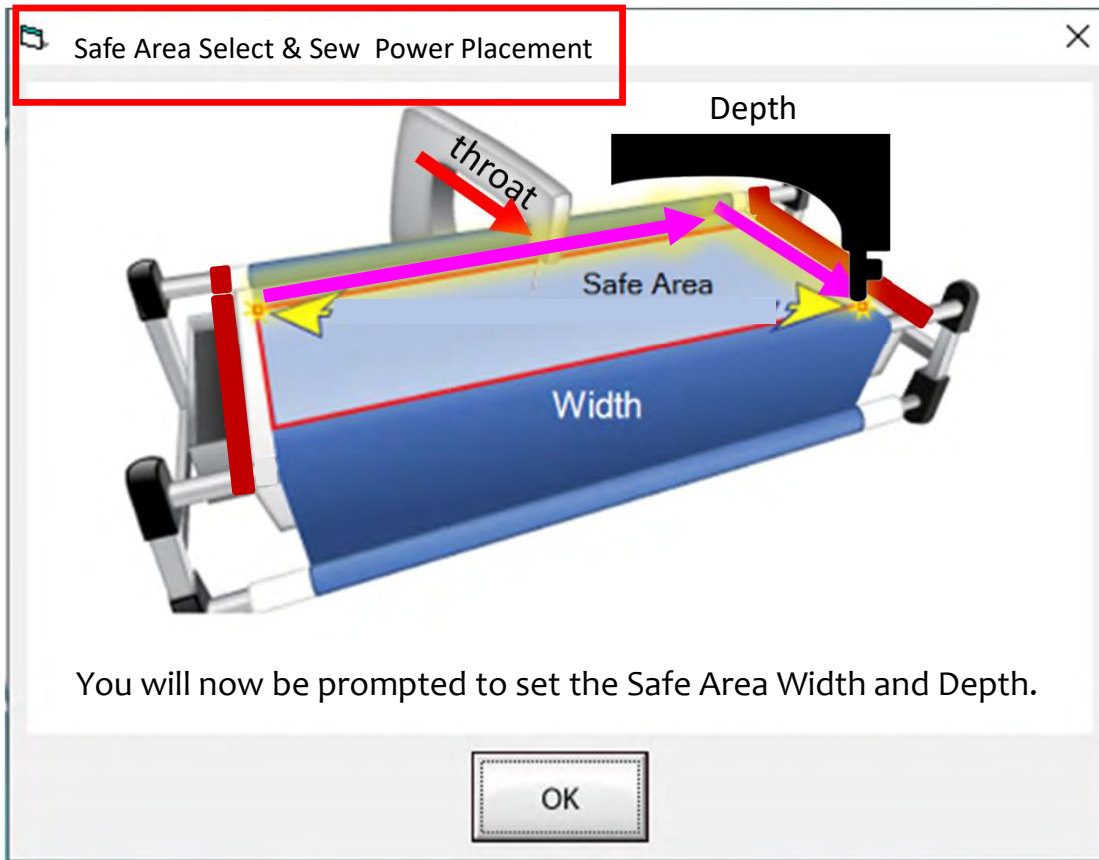

“Safe Area” “DEPTH” is your “quiltable,” quilting area determined by the arm (throat length) of your machine. Move your machine the width of the quilt top to the right edge, then move the machine as far forward as you can towards the front of the frame as far forward as the machine will extend to the “BOTTOM RIGHT” of your Quilt Top (edge) and tap on “Click to Set the Safe Area” on the screen.

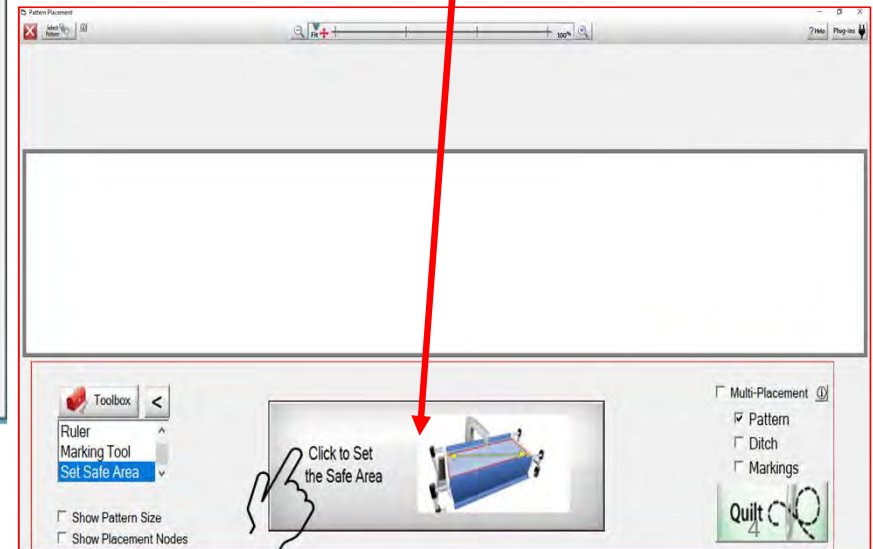

\*Note: Select & Sew Power Placement Depth (the Depth of your “Machine Throat” if you are putting the size in manually.

# “Select & Sew” Power Placement

“Select & Sew” opens “Power Placement” which helps you customize your quilting for each quilt block or pieced shape on your quilt. Use the different placement methods to accurately place designs to create a one-of-a-kind customized quilt.

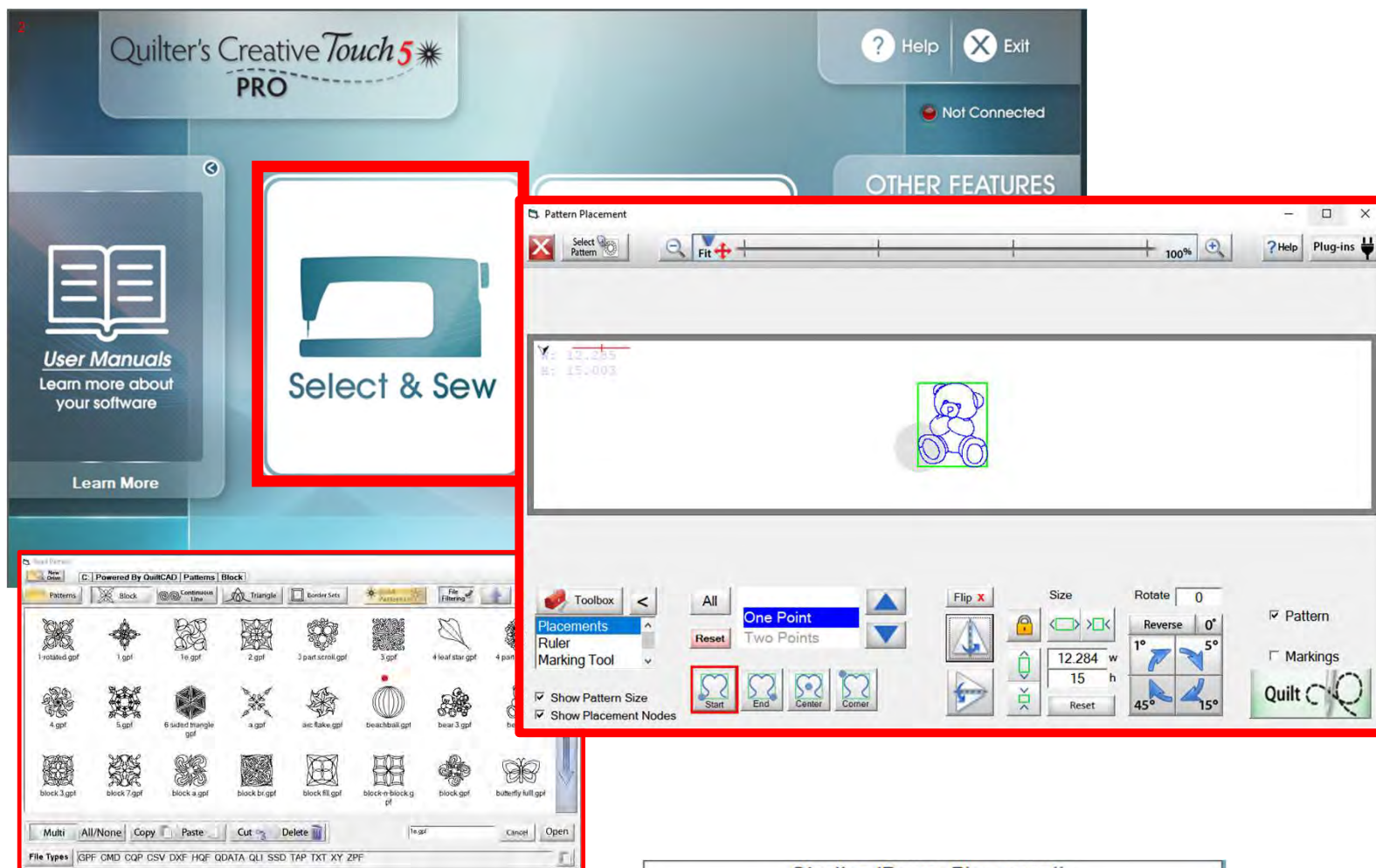

Starting 'Power Placement'..

# “Select & Sew” Power Placement Screen

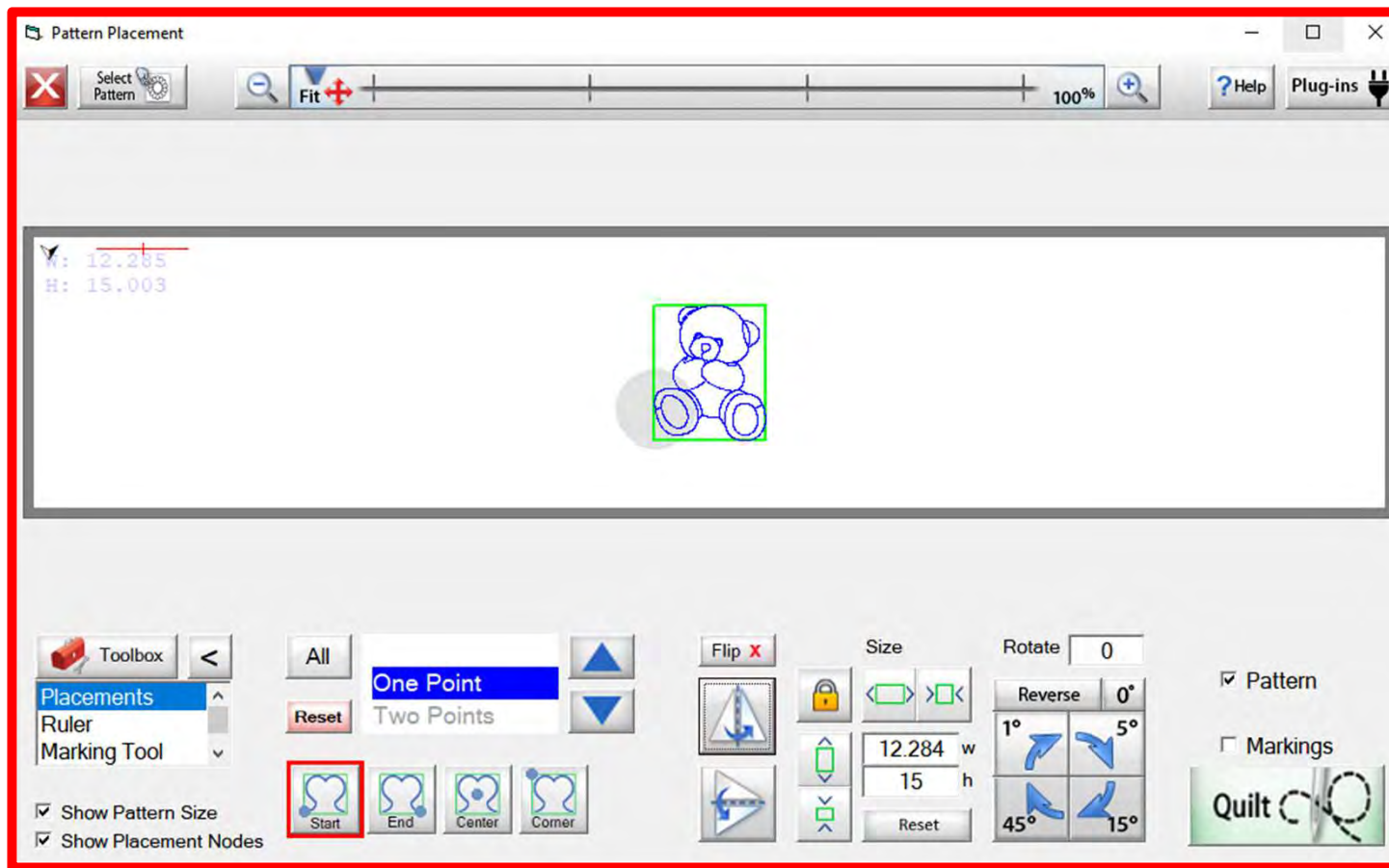

Starting 'Power Placement'..

This section is all about the “Select & Sew” power placement screen and the features of the screen. We will also show you the different power placement methods and how and when you would use them to create a one-of-a-kind quilt.

# “Select & Sew” Select Pattern

“Select Pattern” from Block patterns/designs, Continuous Line, Triangles, and Borders there are several choices to choose from.

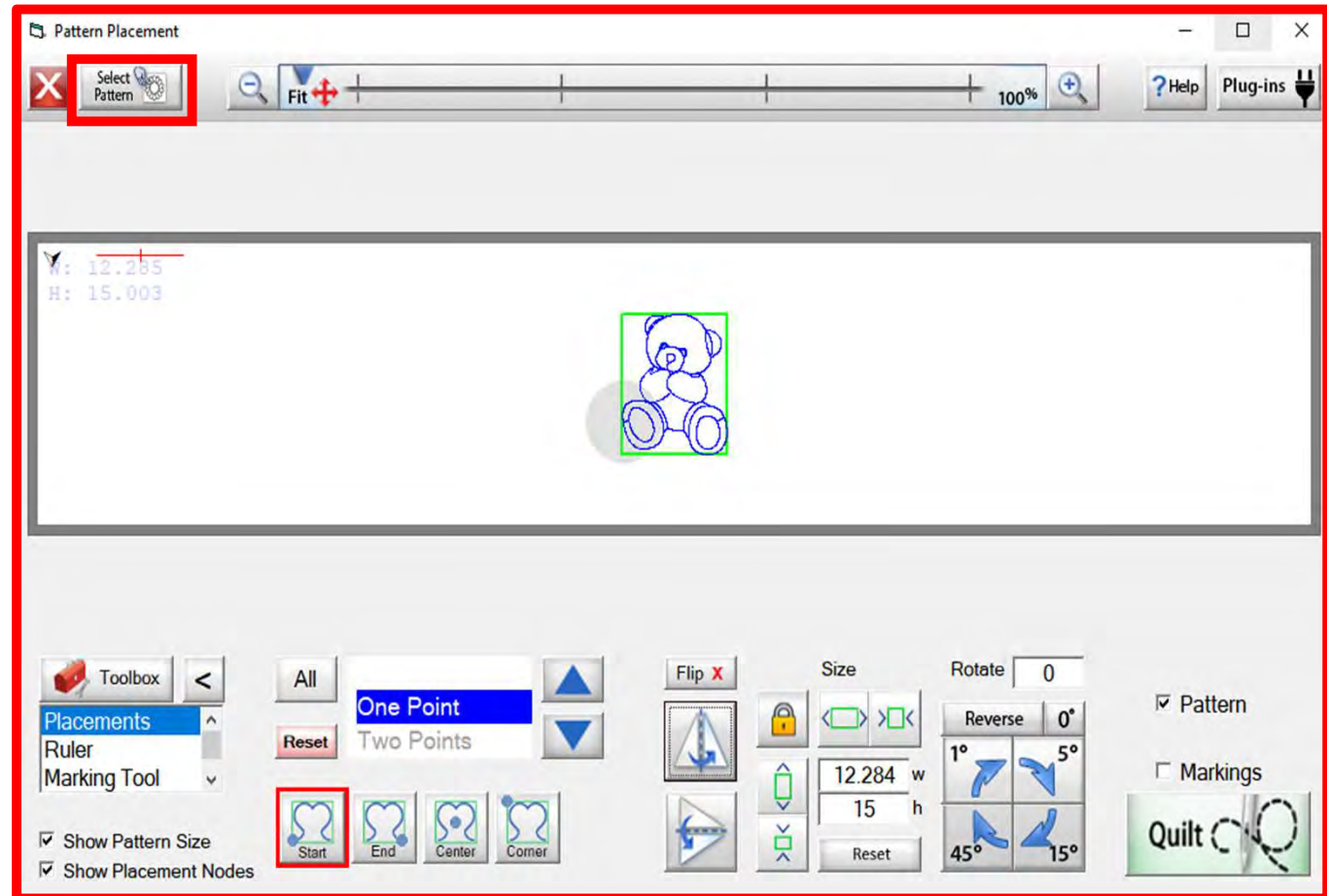

# Block Line Patterns/Designs

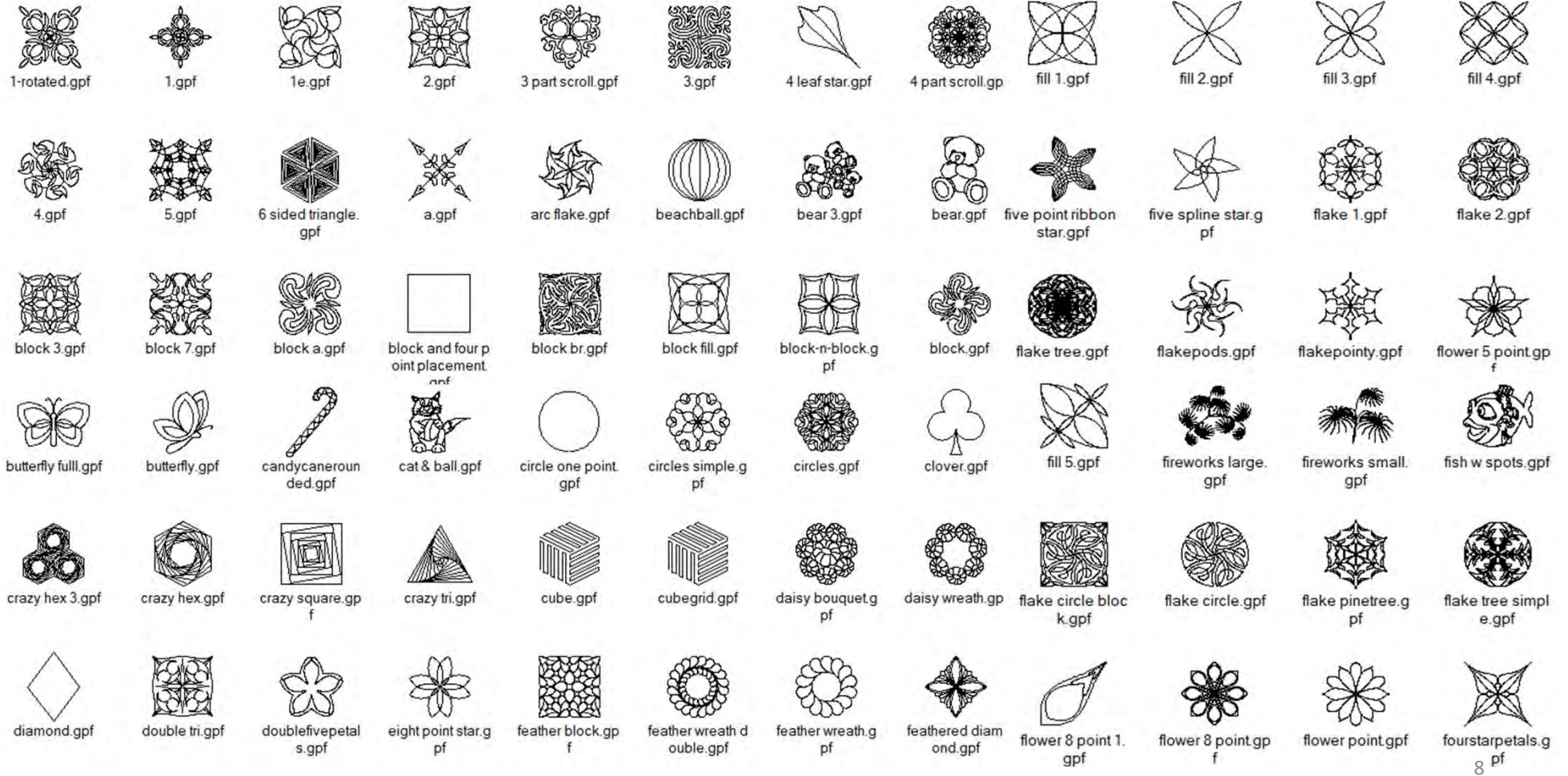

# Block Line Patterns/Designs

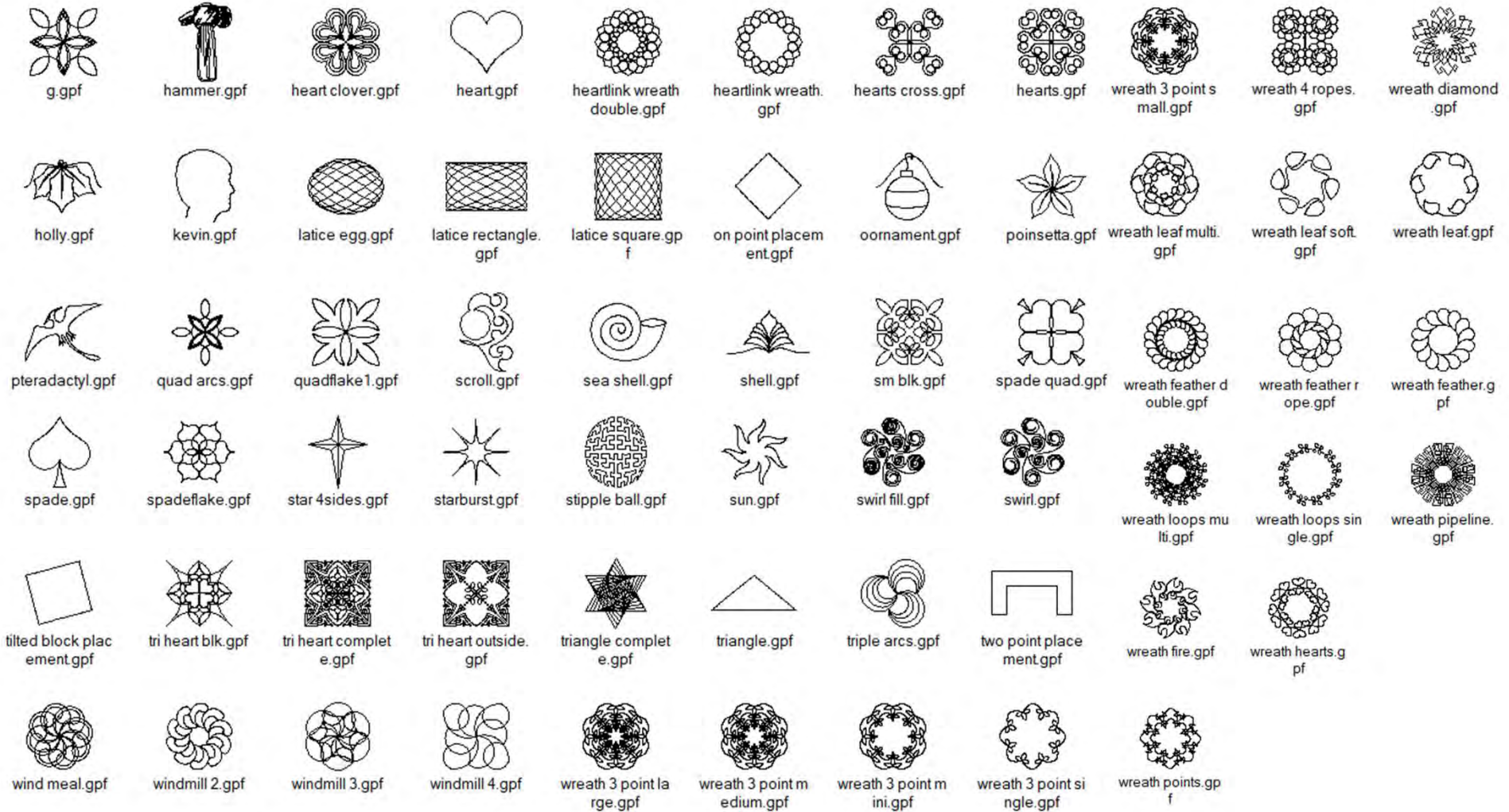

# Continuous Line Patterns/Designs

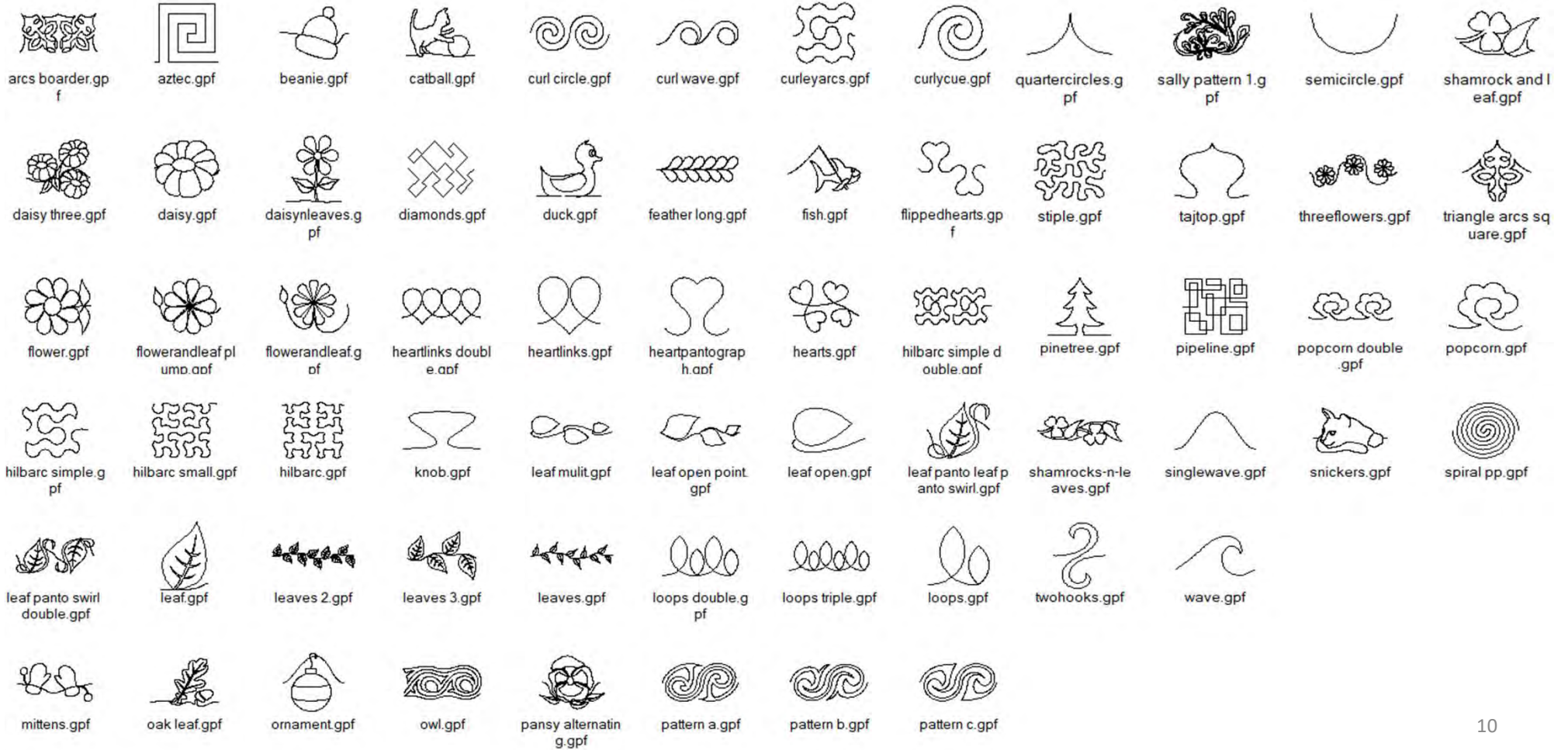

# Triangle Patterns/Designs

1.gpf

10.gpf

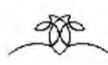

11.gpf

13.gpf

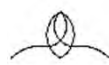

14.gpf

15.gpf

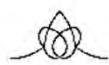

1a2.gpf

2.gpf

3.gpf

3a1.gpf

4.gpf

5.gpf

8.gpf

9.gpf

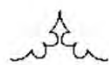

arc1.gpf

arc4.gpf

arcs.gpf

bubbles.gpf

feather triangle.gpf

fern.gpf

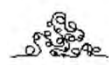

fish bubbles.gpf

full.gpf

hearts.gpf

leaf triangle.gpf

seaweed.gpf

shell.gpf

splines1.gpf

splines2.gpf

splines5.gpf

tri feather.gpf

triangle 1.gpf

triangle 10.gpf

triangle 2.gpf

triangle 3.gpf

triangle 4.gpf

triangle 5.gpf

triangle 6.gpf

triangle 7 simple.gpf

triangle 7.gpf

triangle 8.gpf

triangle 9.gpf

# Border Sets Patterns/Designs

curlycue.gpf

curlycuecorner.  
gpf

duck corner.gpf

duck.gpf

fishfishing.gpf

fishfishingcorner  
.gpf

heartborder.gpf

heartcorner.gpf

# Power Placement Screen

Pattern Placement

Select Pattern

Fit + 100%

Help Plug-ins

You can reposition your design by moving the machine slightly and re-tapping on the nodes to reposition.

W: 15  
H: 15

Pattern/design size

Node

Move machine to upper point of triangle block and tap on node.

Node

Move machine to bottom left of triangle and tap on the node.

Node

Move machine to bottom right point of triangle and tap on the node.

Toolbox

Tilted Block  
Triangle  
On Point

Flip X

Margins  
0 H  
0 V  
Reset

Stretch Fit

Pattern  
Ditch  
Markings

Quilt

Show Pattern Size  
 Show Placement Nodes

# Power Placement Screen

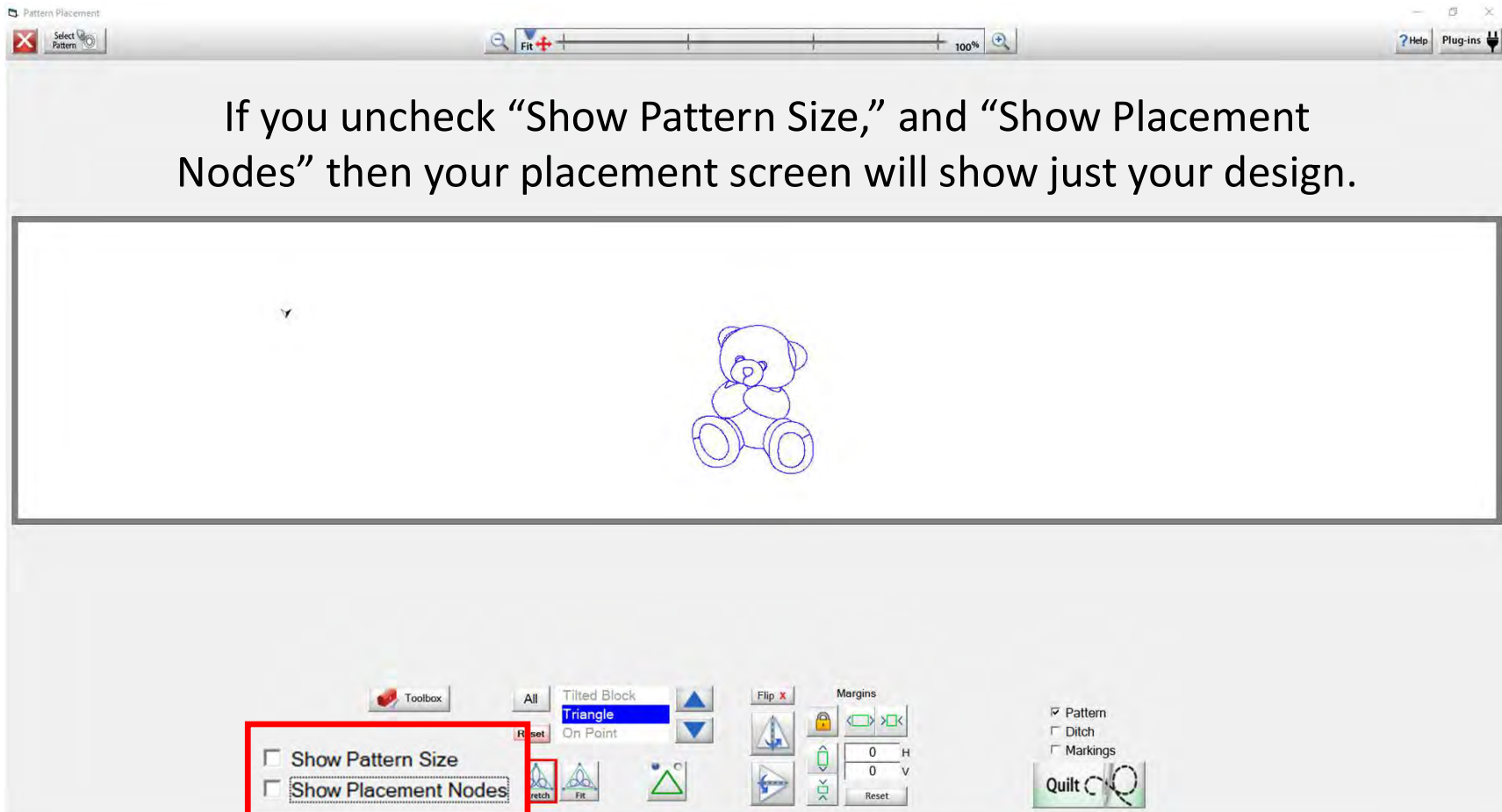

# Zoom In & Zoom Out

At the top of your placement screen is your

zOOM OUT

zOOM IN

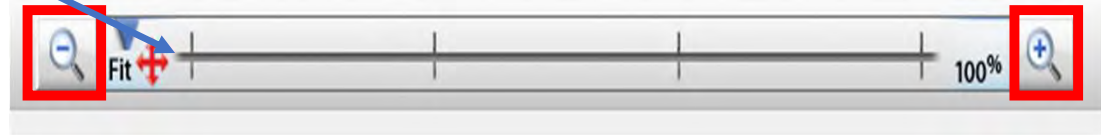
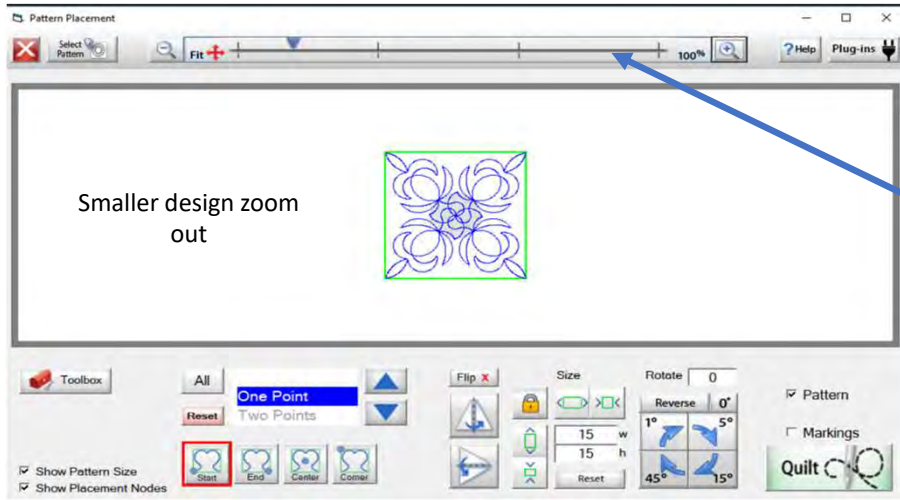

Using the + or – you can zoom in for a closer look at your design or zoom out to look at the area surrounding your pattern/design. Clicking on the (+) will zoom in for a closer look. Clicking on the (-) will zoom out.

Clicking on “FIT” will change your pattern/design back to the original size to fit your tablet screen.

For an accurate placement of your pattern/design inside your block use the marking tool, which is our next feature, along with the zoom out.

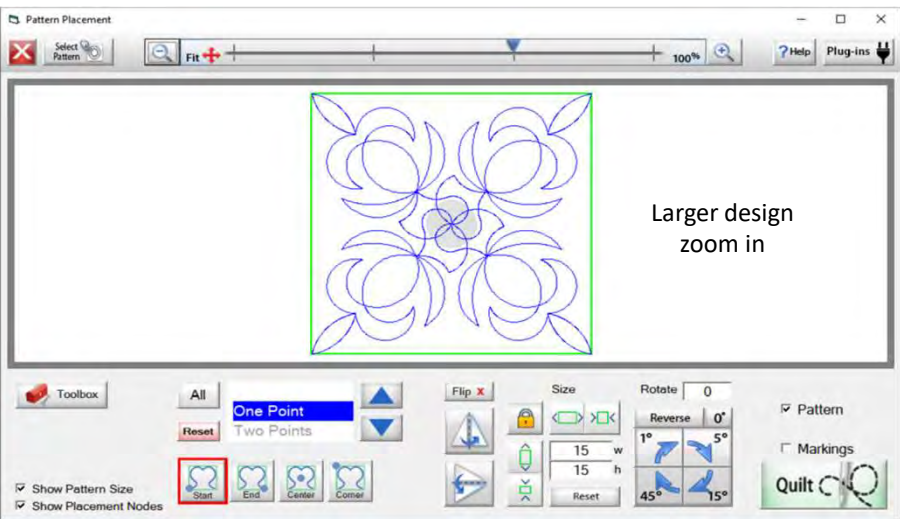

# “Select & Sew” Select Pattern

“Help” opens help files you can read and print off.

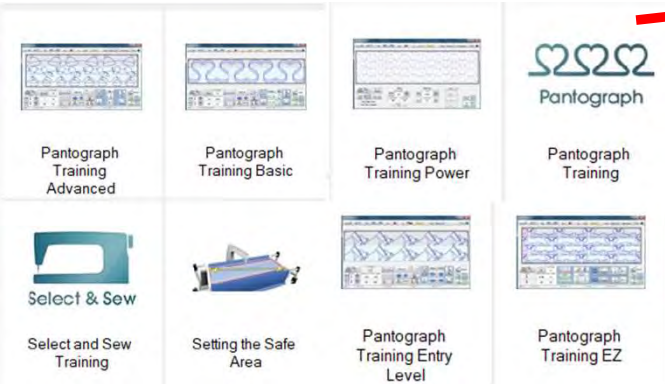
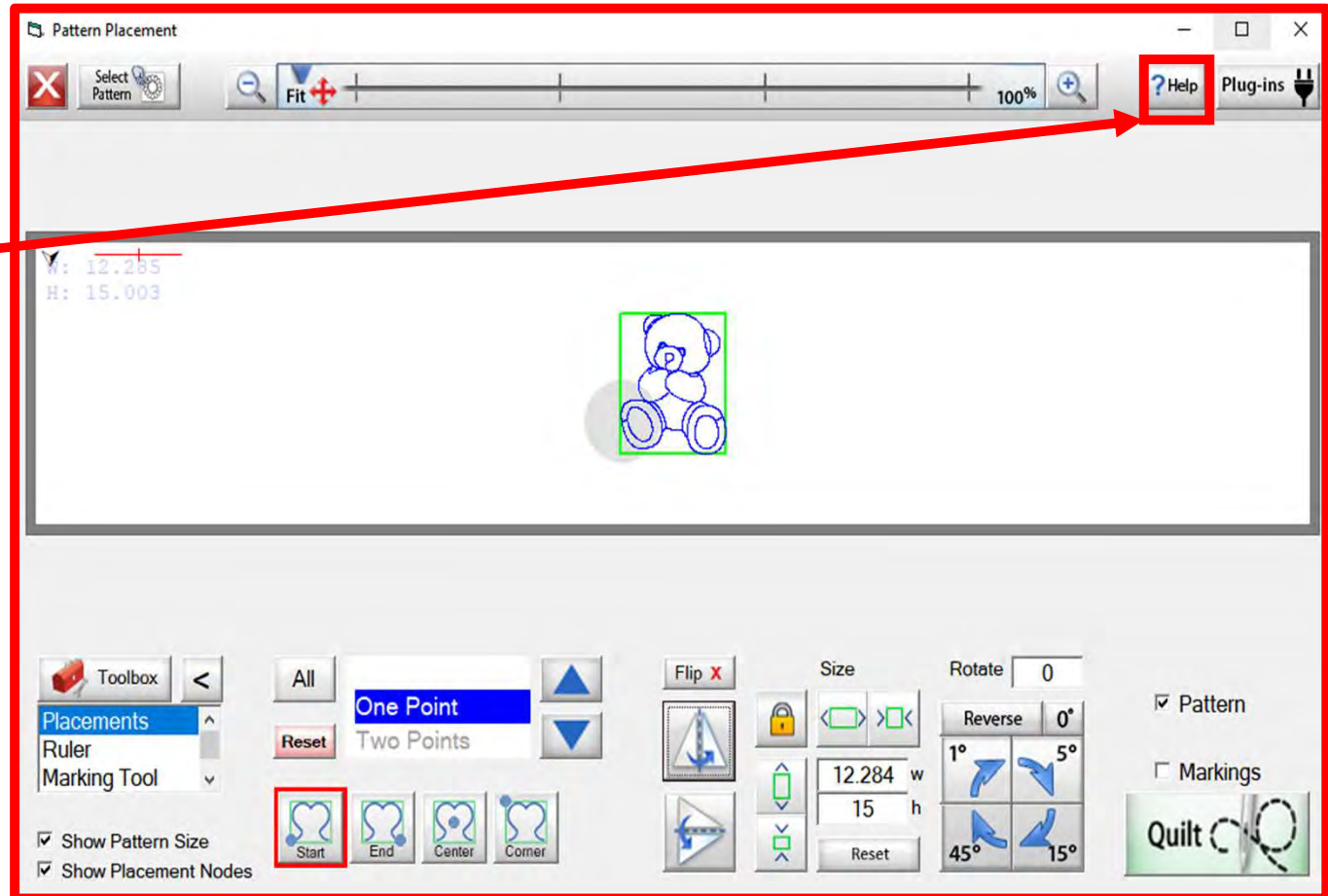

More coming...

# “Select & Sew” Select Pattern

“Plug-Ins” have “Batch Import” which will allow you to import purchased designs. The “Marking Tool” helps you place designs with accuracy. Marking tool will be discussed when we go over the Toolbox features.

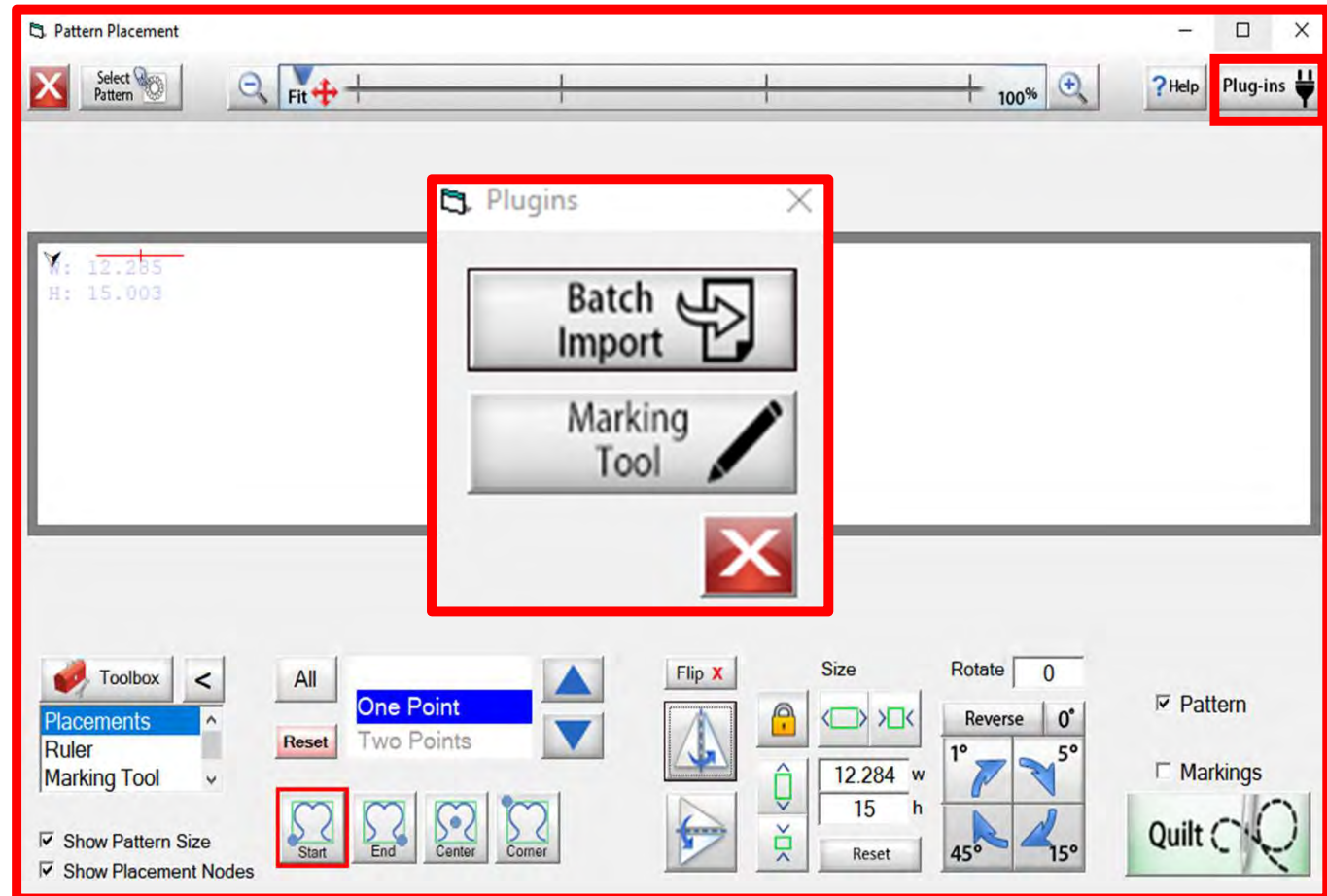

# Plug-Ins Batch Import

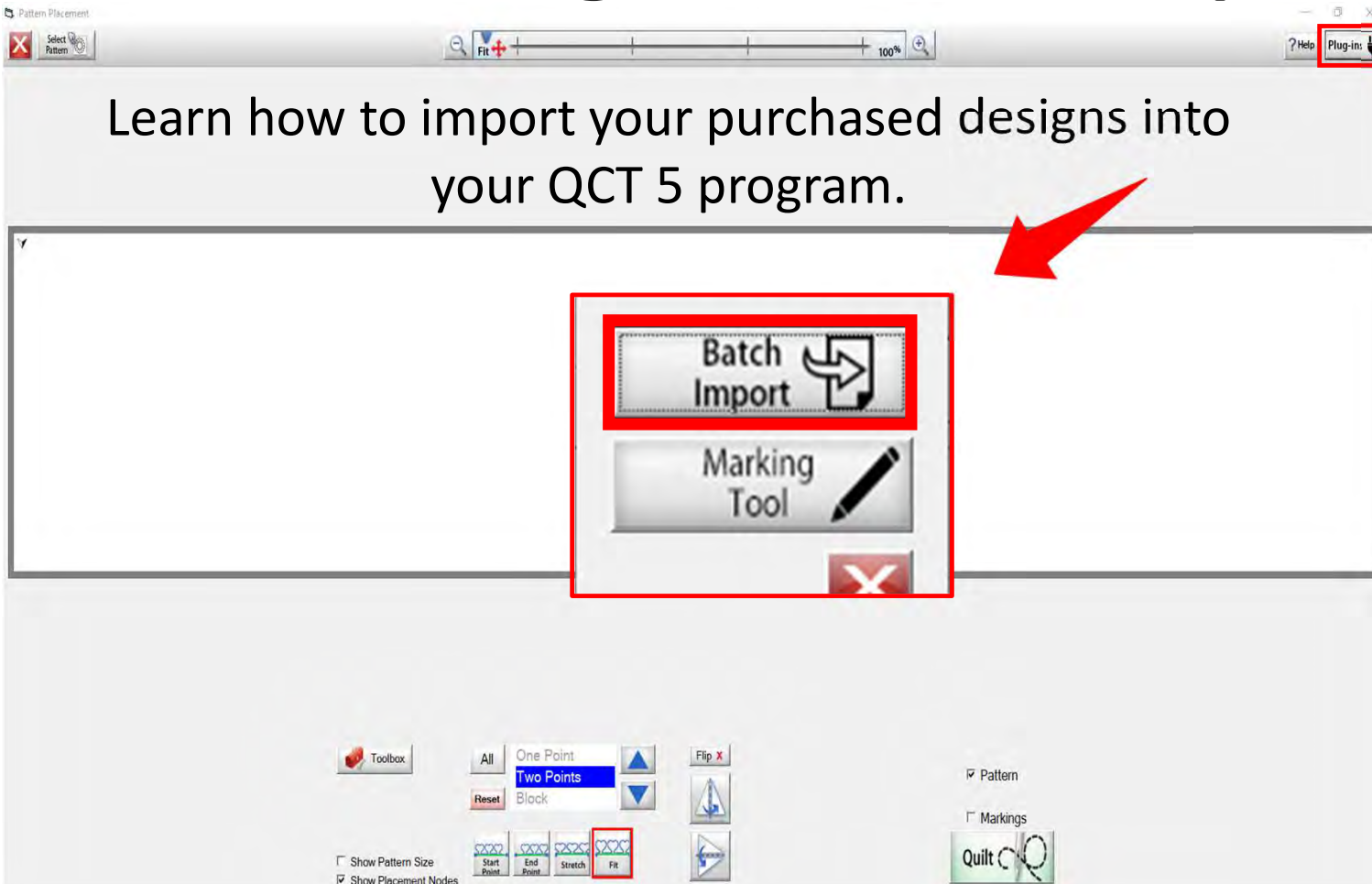

Learn how to import your purchased designs into your QCT 5 program.

Click

What quilter doesn't like to shop? We like to shop for fabrics, quilt patterns, quilting accessories (rulers etc.,) and now we can shop for digital quilting designs. These are purchased designs we can use to enhance your already beautiful top into a spectacular one-of-a-kind QUILT.

# Plug-Ins Batch Import continued. . .

## Websites for Digitized Patterns

Intelligent Quilting	<a href="http://www.intelligentquilting.com">www.intelligentquilting.com</a>
Anne Bright Designs	<a href="http://www.annebright.com">www.annebright.com</a>
Wasatch Quilting	<a href="http://www.digitizedquiltingpatterns.com">www.digitizedquiltingpatterns.com</a>
Urban Elementz	<a href="http://www.urbanelementz.com">www.urbanelementz.com</a>
My Creative Stitches	<a href="http://www.mycreativestitches.com">www.mycreativestitches.com</a>
Karlee Porter	<a href="http://www.karleeporter.com">www.karleeporter.com</a>
Quilts Complete	<a href="http://www.quiltscomplete.com">www.quiltscomplete.com</a>
Legacy Quilting	<a href="http://www.legacyquilting.com">www.legacyquilting.com</a>
The Quilter's Quilter	<a href="http://www.thequiltersquilter.com.au/store/index.html">www.thequiltersquilter.com.au/store/index.html</a>
Munnich Design's LLC, Quilt Recipes	<a href="http://www.quiltrecipes.com">www.quiltrecipes.com</a>
Designs By Vickie	<a href="http://www.designsbyvickie.com">www.designsbyvickie.com</a>
House of Creations, Sharon Perry	<a href="http://www.houseofcreations.biz">www.houseofcreations.biz</a>
Quilter's Niche	<a href="http://www.quiltersniche.com">www.quiltersniche.com</a>
Willow Leaf	<a href="http://www.willowleafstudio.com">www.willowleafstudio.com</a>

### Supported File Formats:

CMD **CQP** CSV DXF HQF QDATA **QLI** SSD TAP TXT XY...**QLI** or **CQP** suggested purchase format.

# Plug-Ins Batch Import continued. . .

Once purchased, you can download the design(s) directly from the website onto your computer.  
example

When you click on the (“Design Name Here”) under the download, that design is now in your downloads file on your computer.

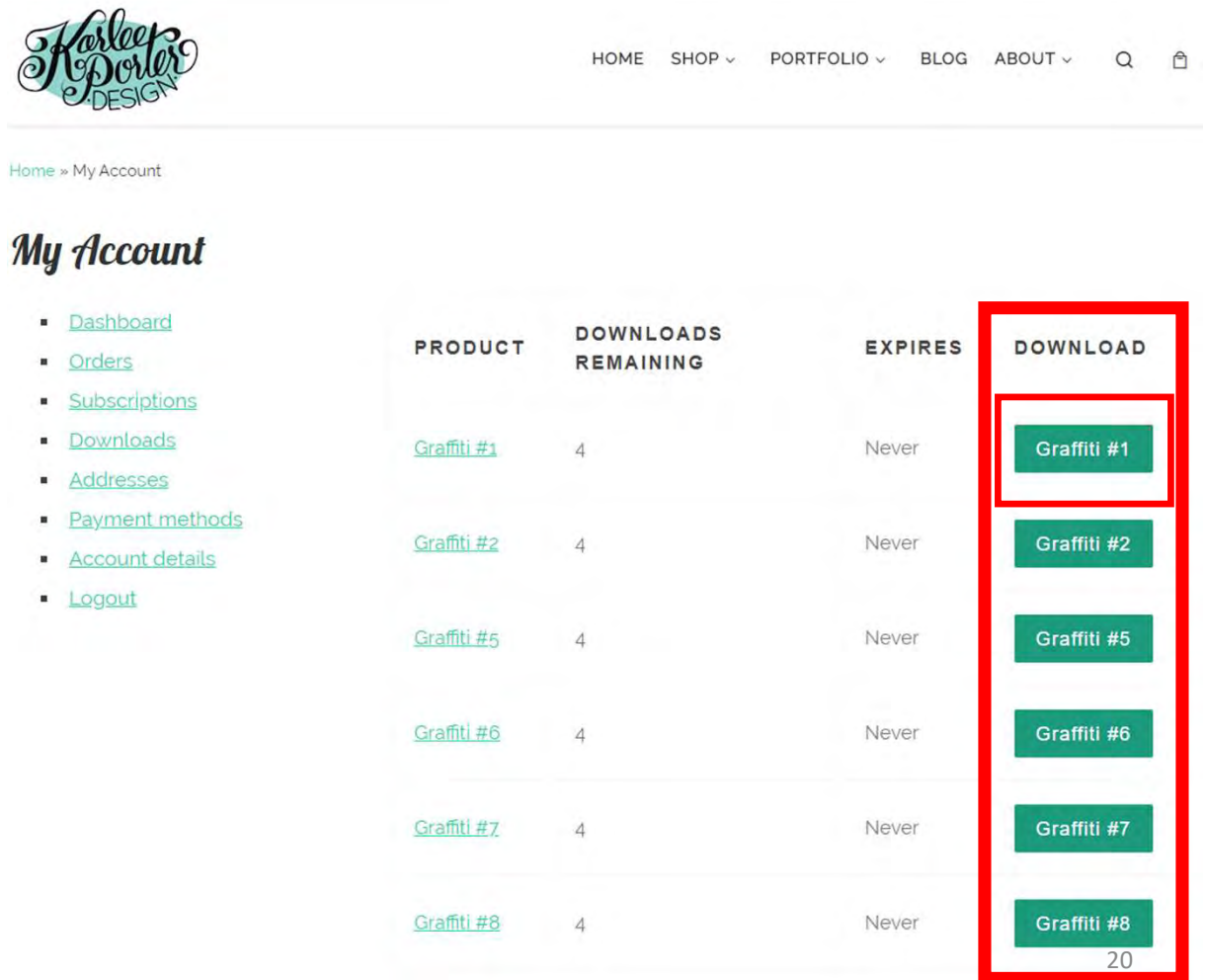

PRODUCT	DOWNLOADS REMAINING	EXPIRES	DOWNLOAD
<a href="#">Graffiti #1</a>	4	Never	<a href="#">Graffiti #1</a>
<a href="#">Graffiti #2</a>	4	Never	<a href="#">Graffiti #2</a>
<a href="#">Graffiti #5</a>	4	Never	<a href="#">Graffiti #5</a>
<a href="#">Graffiti #6</a>	4	Never	<a href="#">Graffiti #6</a>
<a href="#">Graffiti #7</a>	4	Never	<a href="#">Graffiti #7</a>
<a href="#">Graffiti #8</a>	4	Never	<a href="#">Graffiti #8</a>

20

## Plug-Ins Batch Import continued. . .

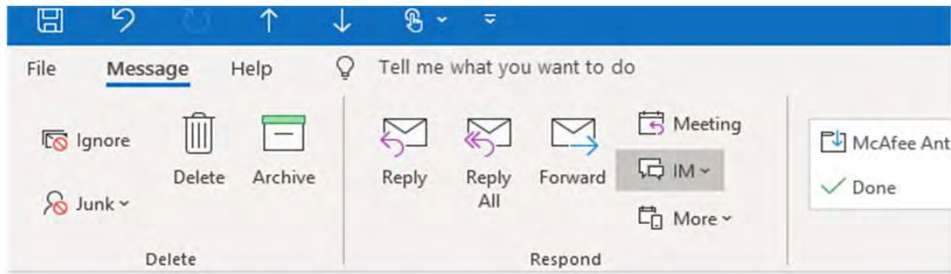

Your Karlee Porter order has been received!

KarleePorter.com <info@karleeporter.com>

If there are problems with how this message is displayed, click here to view it in a web browser.

Just to let you know — we've received your order #25292, and it is now being processed!

### Downloads

Product	Expires	Download
<a href="#">Bethlehem Wedding Ring</a>	Never	<a href="#">KP Bethlehem Wedding Ring</a>
<a href="#">Bethany</a>	Never	<a href="#">KP Bethany</a>

Another way to download your purchased design(s) is through your email. An email receipt is sent to you, open the email, your designs can be downloaded from the email.

When you click on (“**design name here**”) that design is now in your download file on your computer.

## Plug-Ins Batch Import continued. . .

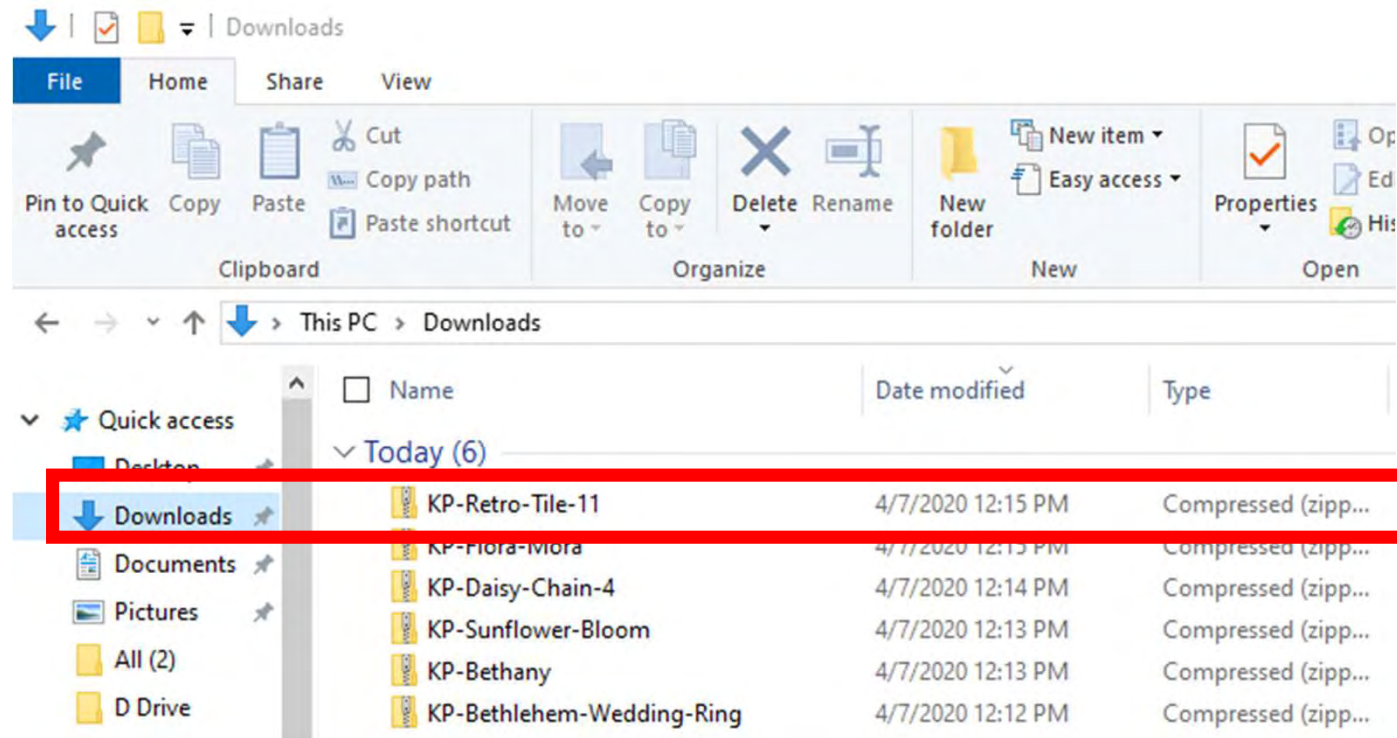

You have found your **“DOWNLOADS”** and the design you want to import. Notice it is a compressed file, this means there are several different file formats CMD CQP CSV DXF HQF QDATA QLI SSD TAP TXT XY of the design included in you purchase. Some websites will have you pick your favored file format before you purchase, other like this site will have the design in several different formats.

## Plug-Ins Batch Import continued. . .

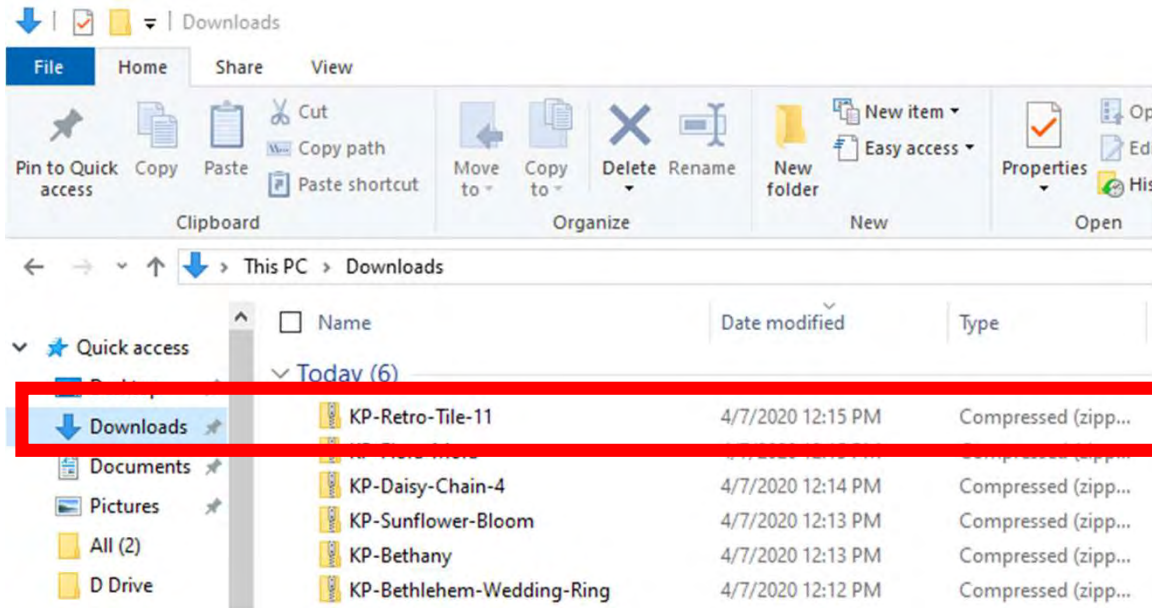

“Right click” on design file the then click on “Extract All”

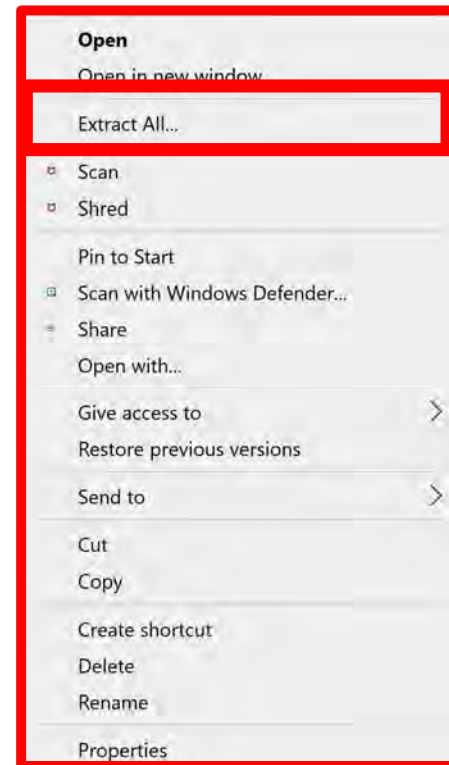

You have found your “**DOWNLOADS**” and the design you want to import. Notice it is a compressed file, this means there are several different file formats **CMD CQP CSV DXF HQF QDATA QLI SSD TAP TXT XY** of the design included in you purchase. Some websites will have you pick your favored file format before you purchase, other like this site will have the design in several different formats.

## Plug-Ins Batch Import continued. . .

Click on  
“Extract All”

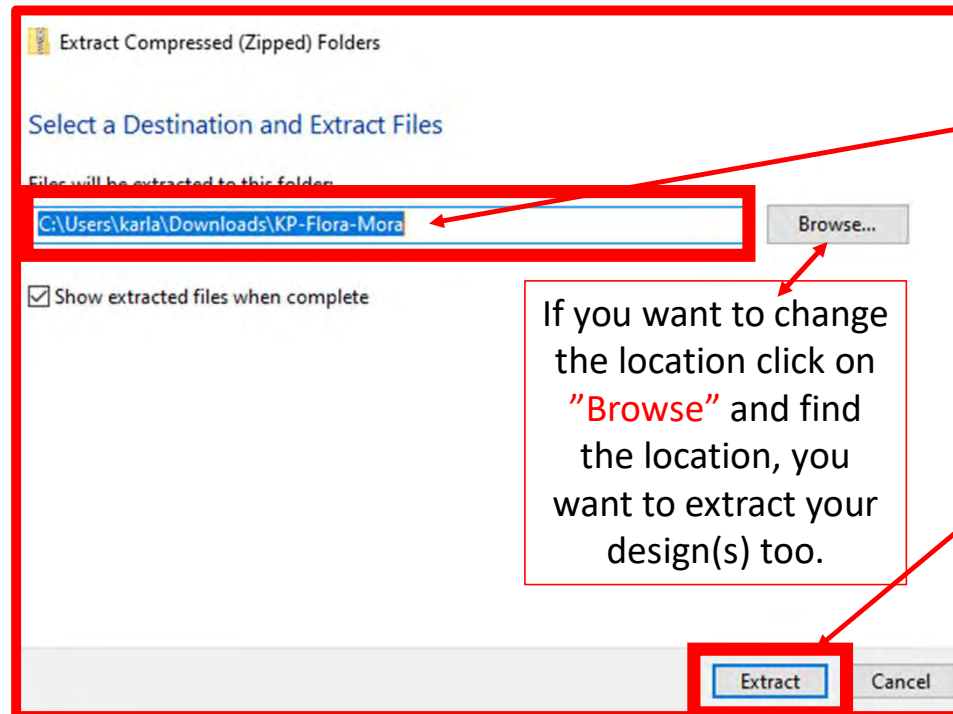

A new popup will show you where your design will be extracted too **C:\Users\karla\Downloads\KP-Flora-Mora**. Then click on **Extract** the bottom of the popup.

If you want to change the location click on **“Browse”** and find the location, you want to extract your design(s) too.

Repeat this same process until all your purchased designs are extracted.

## Plug-Ins Batch Import continued...

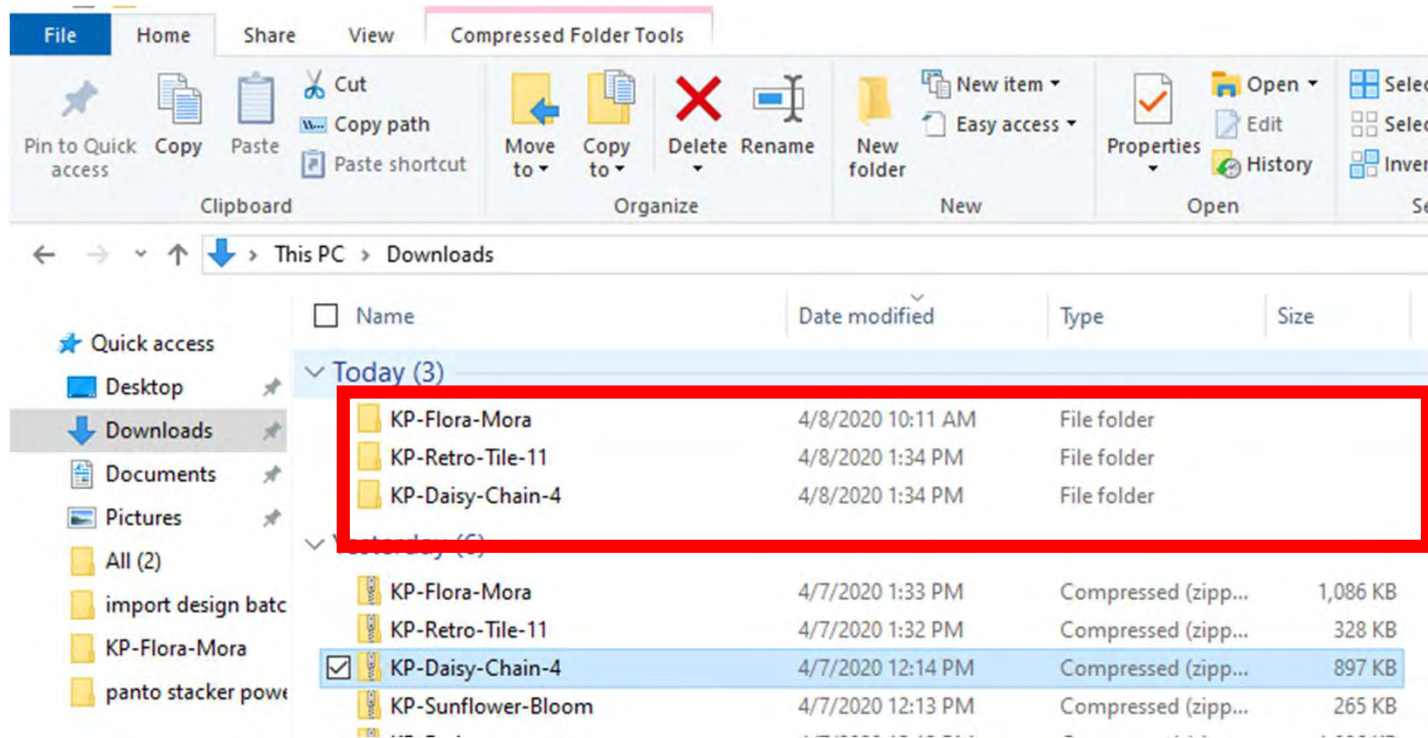

Since our files are no longer compressed, we are ready to save our design to our USB thumb drive in the desired format.

Before we save to our USB Thumb drive lets make a file folder so we can find them easily.

## Plug-Ins Batch Import continued. . .

Before we copy our design(s) to our flash drive to import onto our tablet into QCT 5, we need to make a file folder and name it.

You can decide how you want to file (arrange) your designs, by designer or design type, style etc. There are several ways to arrange your designs, pick one and stick with it. (This is a very important step and if you stick with your design filing system you won't double purchase designs or have a hard time finding one.) This will also keep your designs separate to identify which folder it is in to import.

Plug USB Flash Drive into computer.

Find and select USB Drive (D:)

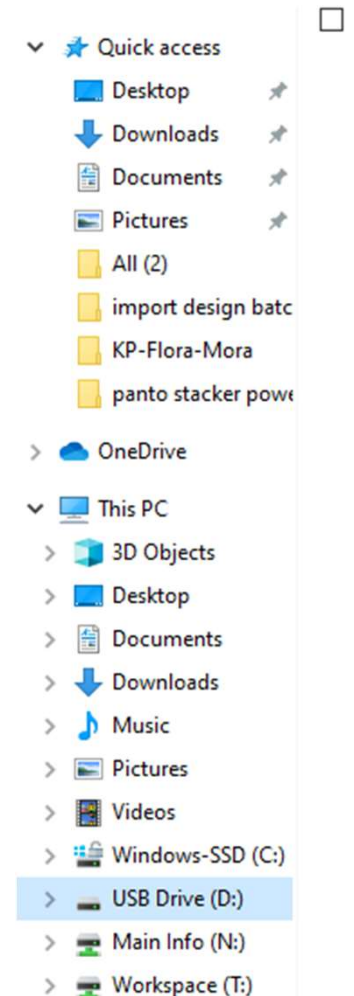

# Plug-Ins Batch Import continued...

1. Find and select USB Drive (D:) by selecting the D: drive we are adding a new folder to correct location

2. Click on "New Folder" this will add a new folder to your USB Drive (D:) you will see a new file folder that is named "New folder."

3. Right click on the new file folder and a popup screen will appear. Click on "Rename," we are going to rename that new folder.

# Plug-Ins Batch Import continued...

1. Now we can rename the folder.

2. Renamed file folder

We are now ready to save our designs to our USB flash drive. Find your folder where you saved your extracted design.

# Plug-Ins Batch Import continued. . .

Name	Date modified	Type	Size
KP Flora Mora.ans	4/8/2020 9:26 AM	ANS File	27 KB
KP Flora Mora.cqp	4/8/2020 9:26 AM	CQP File	56 KB
KP Flora Mora.dxf	4/8/2020 9:26 AM	DXF File	29 KB
KP Flora Mora.hqf	4/8/2020 9:26 AM	HQF File	92 KB
KP Flora Mora.iqp	4/8/2020 9:26 AM	IQP File	28 KB
KP Flora Mora	4/8/2020 9:26 AM	JPG File	236 KB
KP Flora Mora.pat	4/8/2020 9:26 AM	PAT File	5 KB
KP Flora Mora	4/8/2020 9:26 AM	Adobe Acrobat D...	246 KB
KP Flora Mora.plt	4/8/2020 9:26 AM	PLT File	50 KB
KP Flora Mora.ssd	4/8/2020 9:26 AM	SSD File	52 KB
KP Flora Mora	4/8/2020 9:26 AM	Text Document	48 KB
KP Flora Mora	4/8/2020 9:26 AM	WMF File	14 KB
KP Flora Mora2	4/8/2020 9:26 AM	JPG File	250 KB
KP Flora Mora2	4/8/2020 9:26 AM	Adobe Acrobat D...	259 KB

This box when checked will open and show all the extracted files.

Notice all the different file formats, if you import all the formats onto your tablet it will take up space, so decide on which format you prefer, select that format "QLI or CQP" the formats I prefer.

# Plug-Ins Batch Import continued. . .

File Explorer window showing the contents of the folder 'KP-Flora-Mora' located in the Downloads directory. The files listed are:

Name	Date modified	Type	Size
KP Flora Mora.ans	4/8/2020 9:26 AM	ANS File	27 KB
KP Flora Mora.cqp	4/8/2020 9:26 AM	CQP File	56 KB
KP Flora Mora.dxf	4/8/2020 9:26 AM	DXF File	29 KB
KP Flora Mora.hqf	4/8/2020 9:26 AM	HQF File	92 KB
KP Flora Mora.iqp	4/8/2020 9:26 AM	IQP File	28 KB
KP Flora Mora	4/8/2020 9:26 AM	JPG File	236 KB
KP Flora Mora.pat	4/8/2020 9:26 AM	PAT File	5 KB
KP Flora Mora	4/8/2020 9:26 AM	Adobe Acrobat D...	246 KB
KP Flora Mora.plt	4/8/2020 9:26 AM	PLT File	50 KB
KP Flora Mora.qli	6/23/2015 6:14 PM	QLI File	4 KB
KP Flora Mora.ssd	4/8/2020 9:26 AM	SSD File	52 KB
KP Flora Mora	4/8/2020 9:26 AM	Text Document	48 KB

Notice all the different file formats, if you import all the formats onto your tablet it will take up space, so decide on which format you prefer, select that format. "QLI or CQP" are the file formats I prefer.

By clicking on that design format you are selecting it notice the Checkmark to the right

## Plug-Ins Batch Import continued. . .

1. Now that you have selected the file format, right click on design file format. “Right Click”

<input type="checkbox"/>	KP Flora Mora.iqr	4/8/2020 9:26 AM	IQR File	92 KB
<input type="checkbox"/>	KP Flora Mora.iqp	4/8/2020 9:26 AM	IQP File	28 KB
<input checked="" type="checkbox"/>	KP Flora Mora	4/8/2020 9:26 AM	JPG File	236 KB
<input type="checkbox"/>	KP Flora Mora.pat	4/8/2020 9:26 AM	PAT File	5 KB
<input type="checkbox"/>	KP Flora Mora	4/8/2020 9:26 AM	Adobe Acrobat D...	246 KB
<input type="checkbox"/>	KP Flora Mora.plt	4/8/2020 9:26 AM	PLT File	50 KB
<input checked="" type="checkbox"/>	KP Flora Mora.qli	6/23/2015 6:14 PM	QLI File	4 KB
<input type="checkbox"/>	KP Flora Mora.ssd	4/8/2020 9:26 AM	SSD File	52 KB
<input type="checkbox"/>	KP Flora Mora	4/8/2020 9:26 AM	Text Document	48 KB

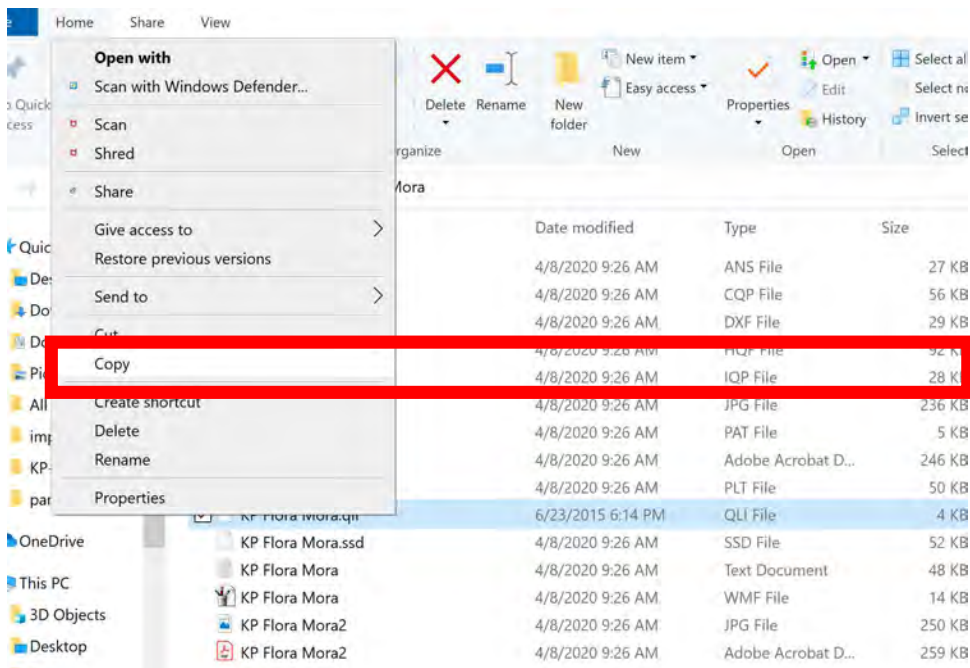

After you have “Right Clicked” click on **COPY**. We want to copy not remove incase something happens to your tablet you have a back up.

## Plug-Ins Batch Import continued. . .

Windows-SSD (C:)	import design batch	4/7/2020 1:29 PM	File folder
USB Drive (D:)	ice dreams tri 2 p2p ALL QUILT FORM...	2/5/2020 10:06 AM	File folder
Main Info (N:)	ds tall feather tri p2p qnf	2/5/2020 10:06 AM	File folder
Workspace (T:)	<input checked="" type="checkbox"/> april 4 2020 kite quilt design	4/8/2020 12:35 PM	File folder

Click on folder to  
open.

## Plug-Ins Batch Import continued. . .

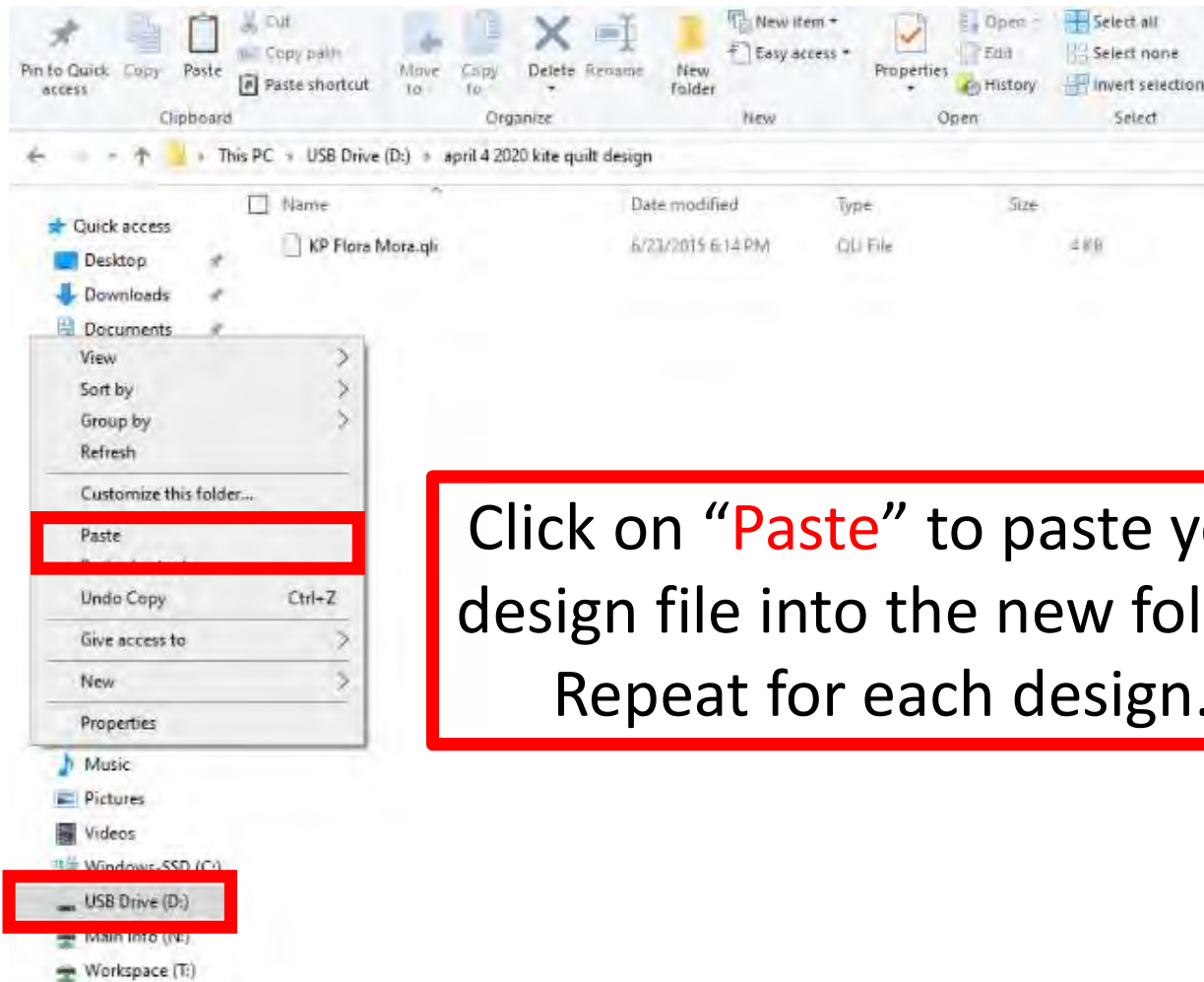

Click on folder to open.

Click on “**Paste**” to paste your design file into the new folder.  
Repeat for each design.

## Plug-Ins Batch Import continued...

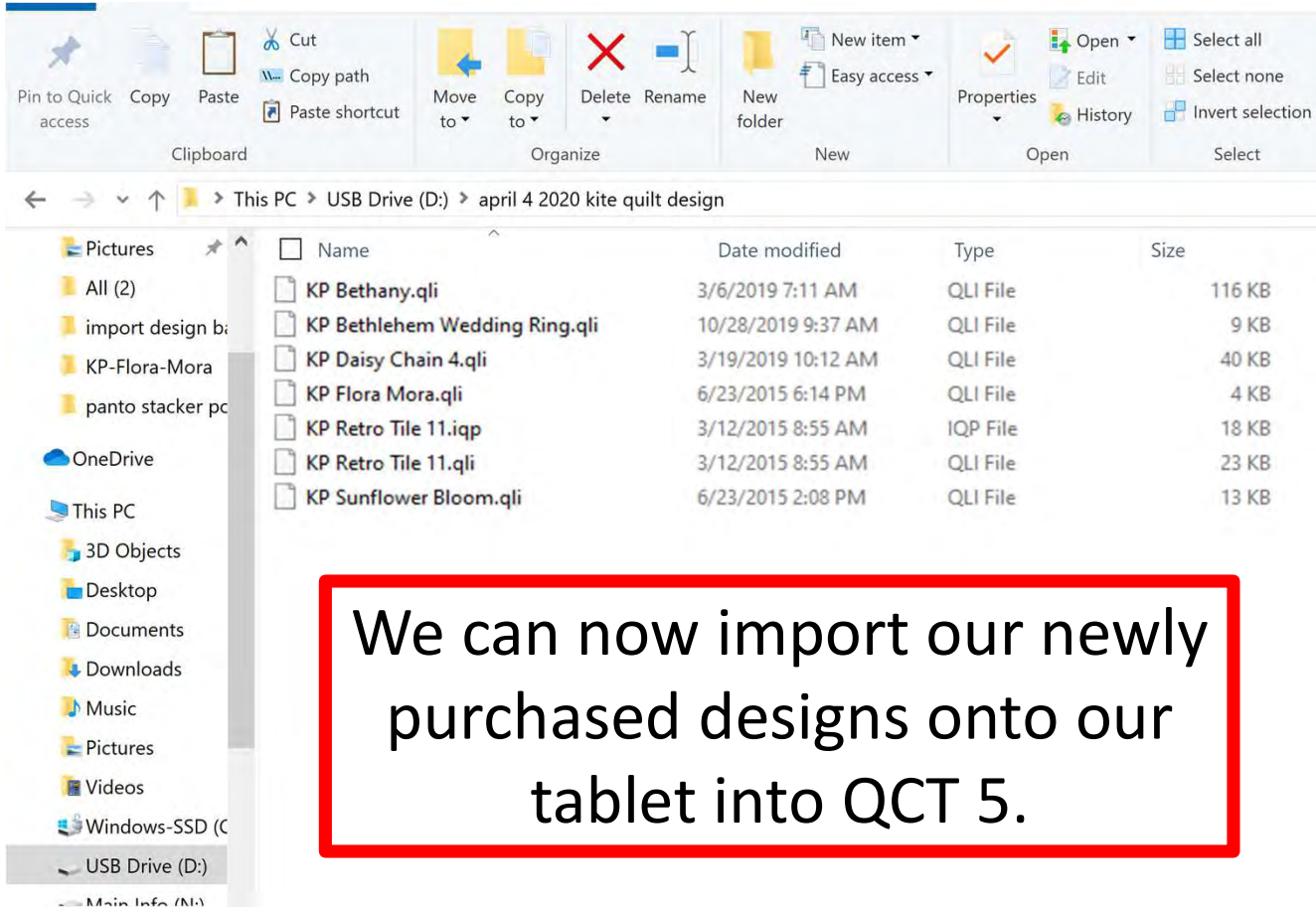

- Address Bar:** This PC > USB Drive (D:) > april 4 2020 kite quilt design
- Left Navigation Pane:** Shows various locations including Pictures, All (2), import design b..., KP-Flora-Mora, panto stacker pc..., OneDrive, This PC, 3D Objects, Desktop, Documents, Downloads, Music, Pictures, Videos, Windows-SSD (C:), USB Drive (D:), and Main Info (NA).
- Right Pane:** Displays a list of files with columns for Name, Date modified, Type, and Size.

Name	Date modified	Type	Size
KP Bethany.qli	3/6/2019 7:11 AM	QLI File	116 KB
KP Bethlehem Wedding Ring.qli	10/28/2019 9:37 AM	QLI File	9 KB
KP Daisy Chain 4.qli	3/19/2019 10:12 AM	QLI File	40 KB
KP Flora Mora.qli	6/23/2015 6:14 PM	QLI File	4 KB
KP Retro Tile 11.iqp	3/12/2015 8:55 AM	IQP File	18 KB
KP Retro Tile 11.qli	3/12/2015 8:55 AM	QLI File	23 KB
KP Sunflower Bloom.qli	6/23/2015 2:08 PM	QLI File	13 KB

**We can now import our newly purchased designs onto our tablet into QCT 5.**

## Plug-Ins Batch Import continued. . .

USB Flash Drive

With your designs downloaded onto your USB flash drive, take the flash drive and put it into your tablet USB port.

Newer tablets may require an USB-C to USB Adapter. If your tablet does not have a USB port, if your tablet does not it will require this adapter.

## Plug-Ins Batch Import continued. . .

USB Flash Drive

Turn on your tablet in  
open your QCT 5 in  
“Simulation Mode.”

You can open and import from several  
different places with QCT 5.

“Select & Sew”

“Pantograph”

“PatternCAD”

“QuiltCAD”

We will choose “Select & Sew.”

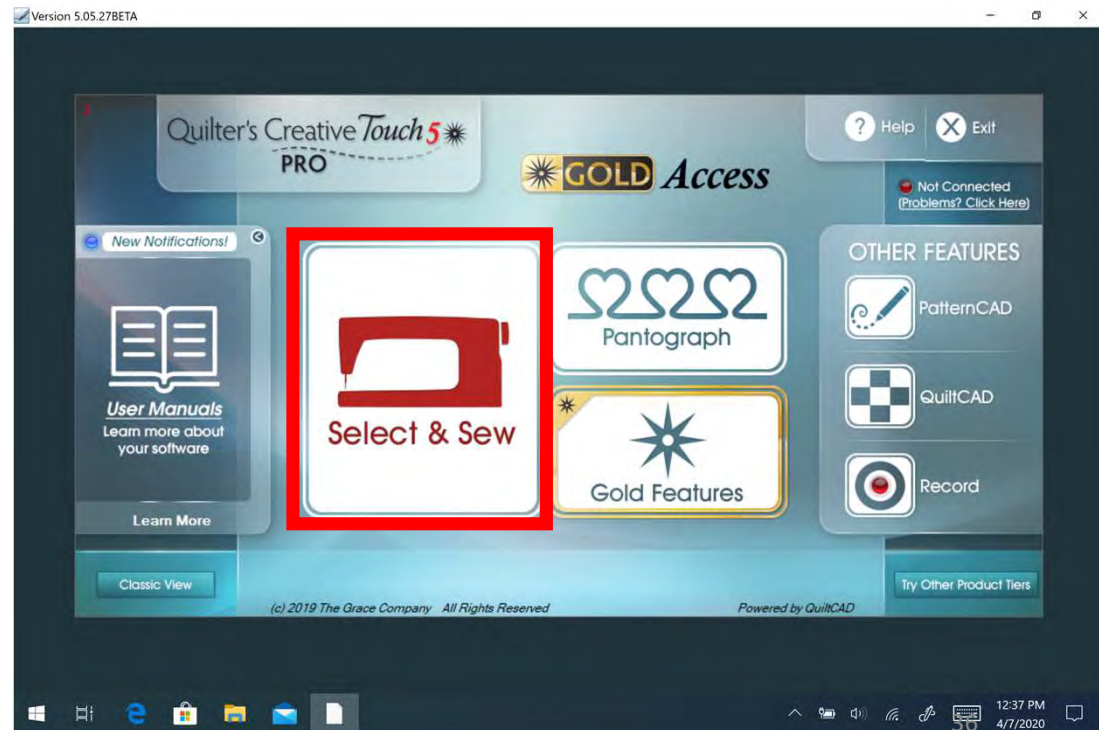

## Plug Ins Batch Import continued. . .

“Select & Sew”  
placement screen,  
click on “Plug-Ins”

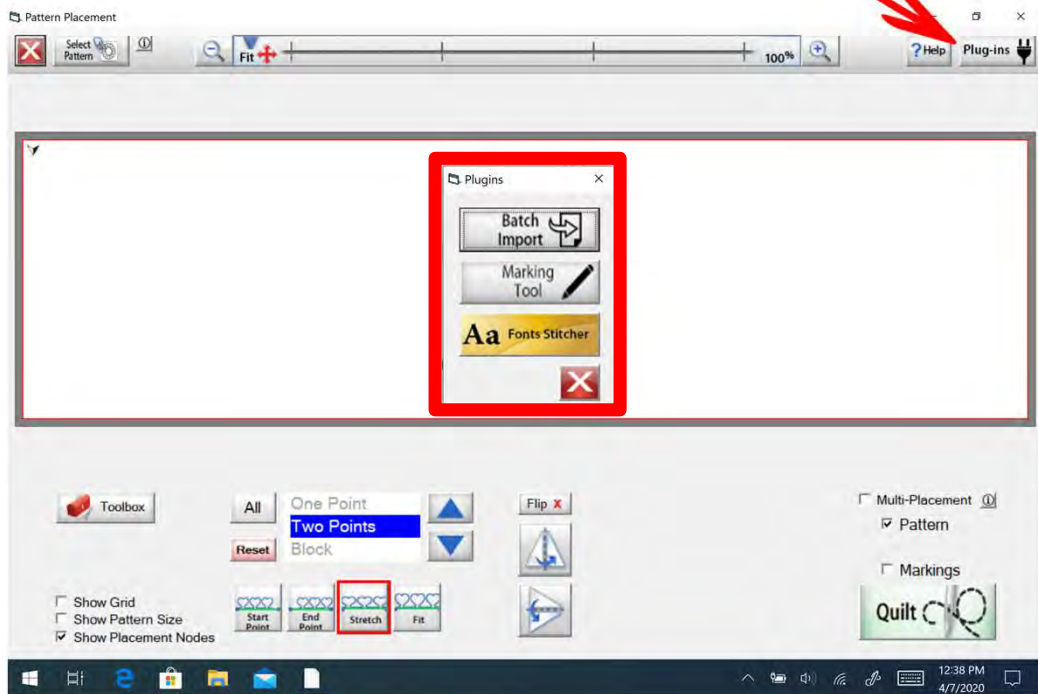

Click on “Batch Import.”

## Plug-Ins Batch Import continued. . .

“Batch Import”  
screen will open  
select “New Drive”  
we are looking to find  
our USB Flash Drive.

Multi All/None Copy Paste Cut Delete

File Types CMD CQP CSV DXF HQF QDATA QLI SSD TAP TXT XY

## Plug-Ins Batch Import continued...

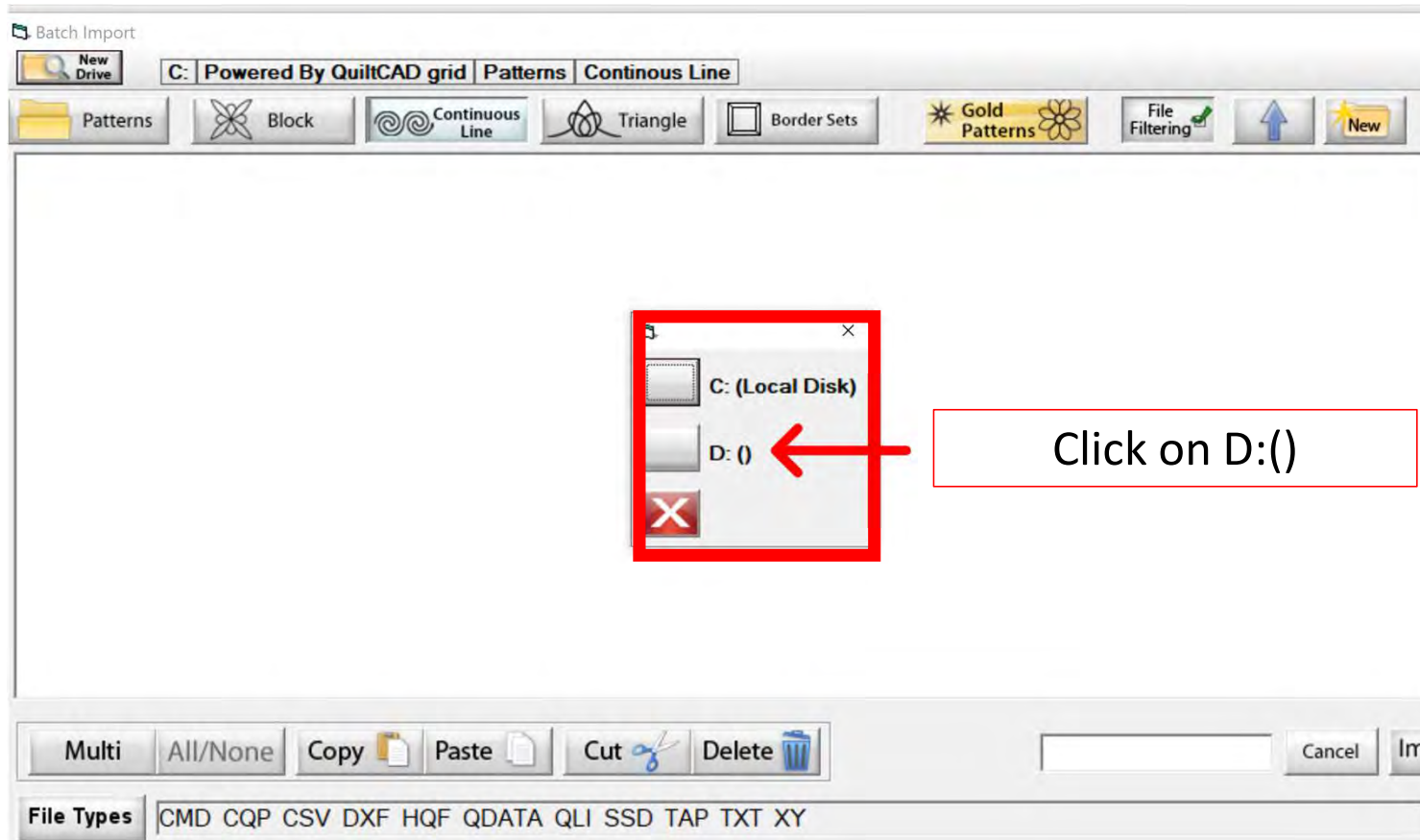

# Plug-Ins Batch Import continued...

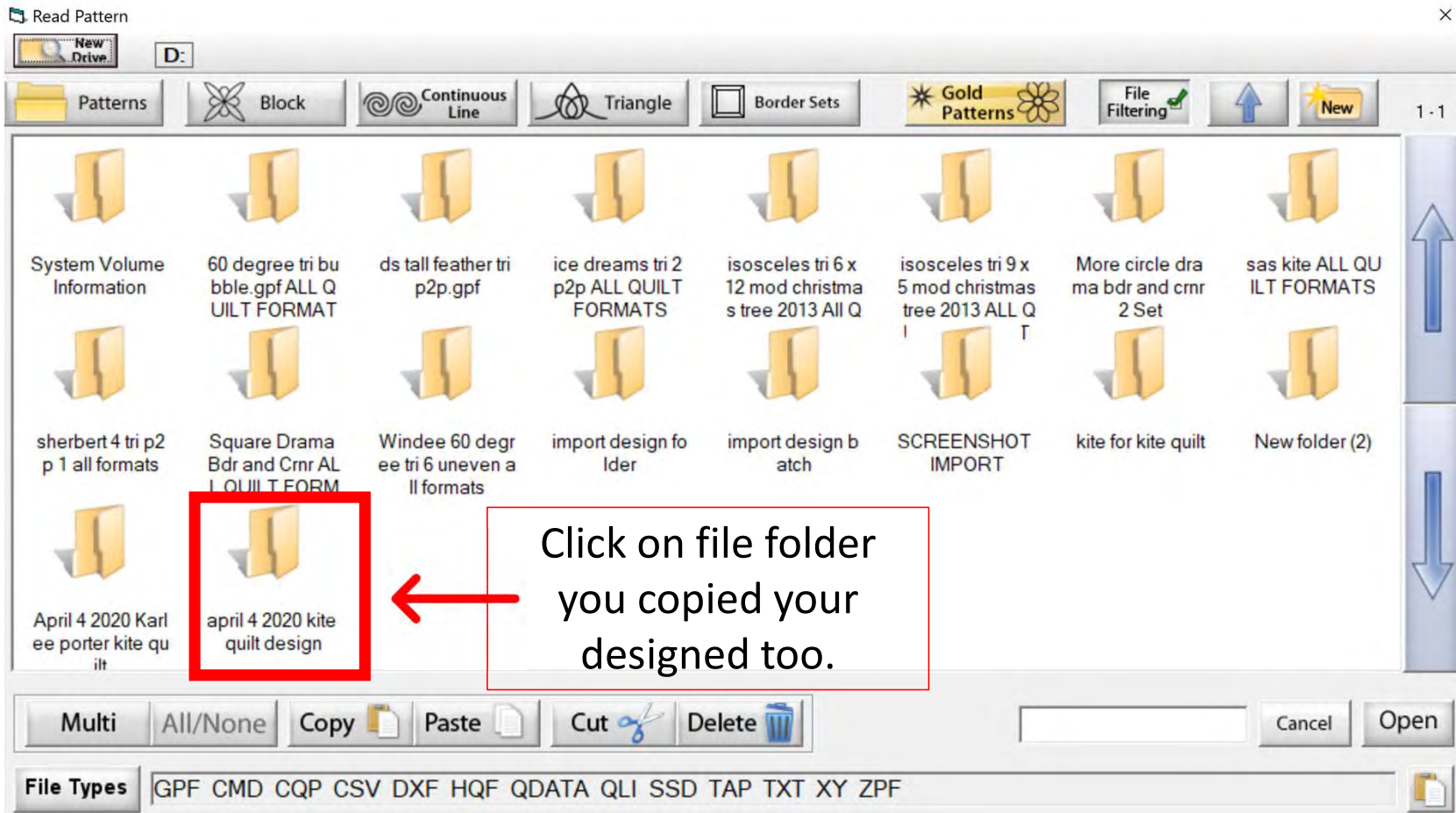

## Plug-Ins Batch Import continued...

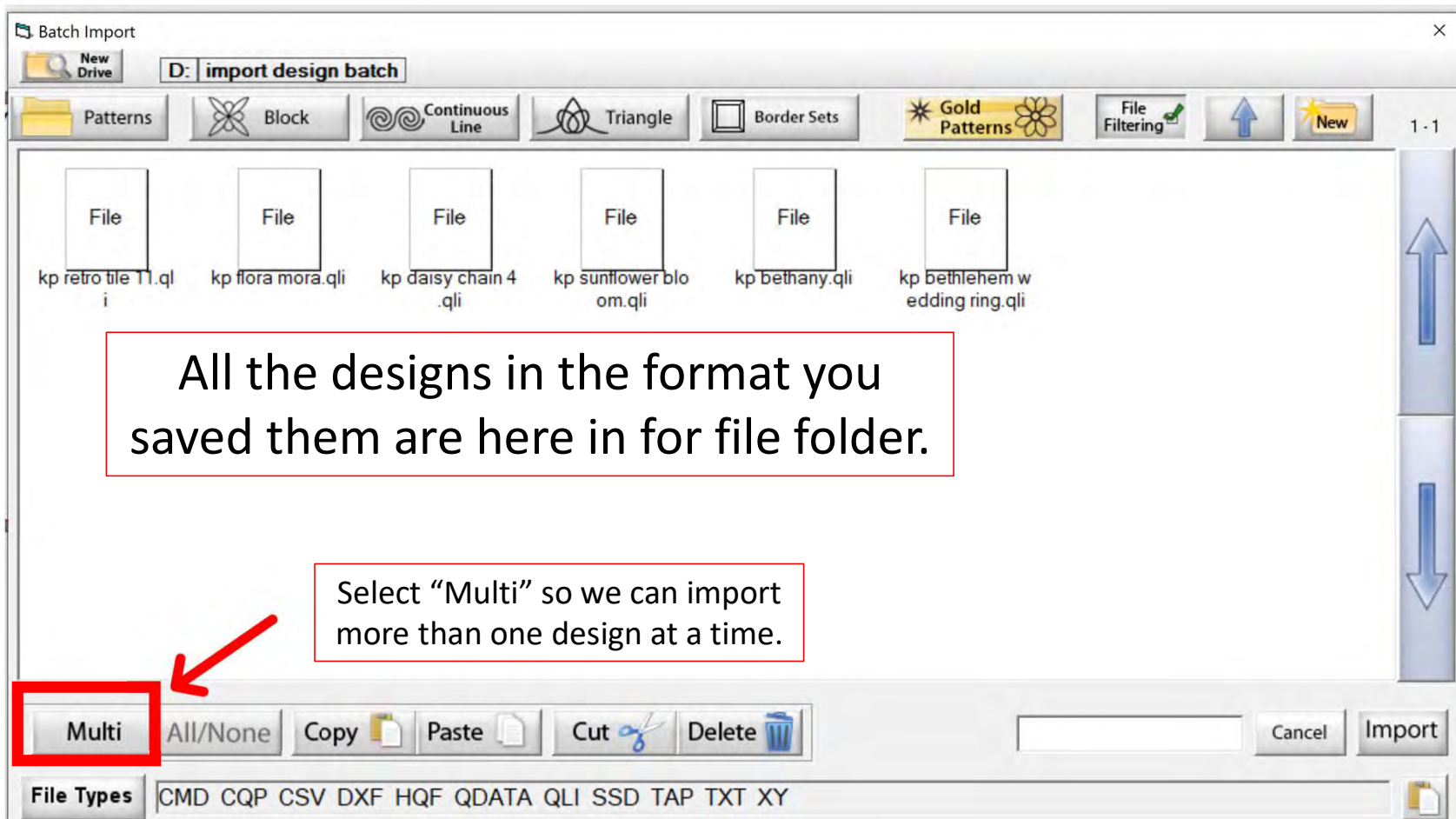

## Plug-Ins Batch Import continued...

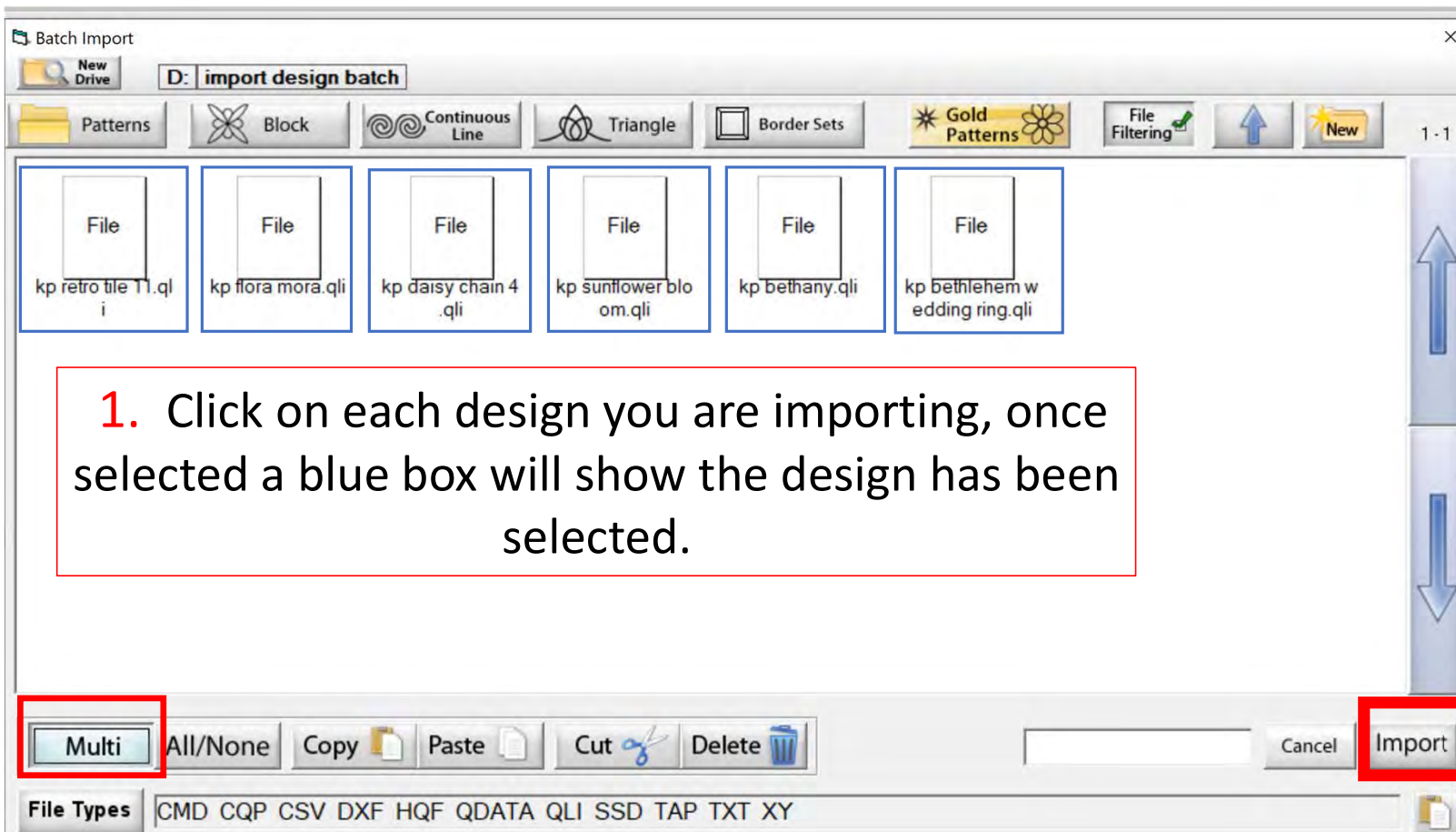

1. Click on each design you are importing, once selected a blue box will show the design has been selected.

2. Click on "Import" to import your designs.

## Plug-Ins Batch Import continued. . .

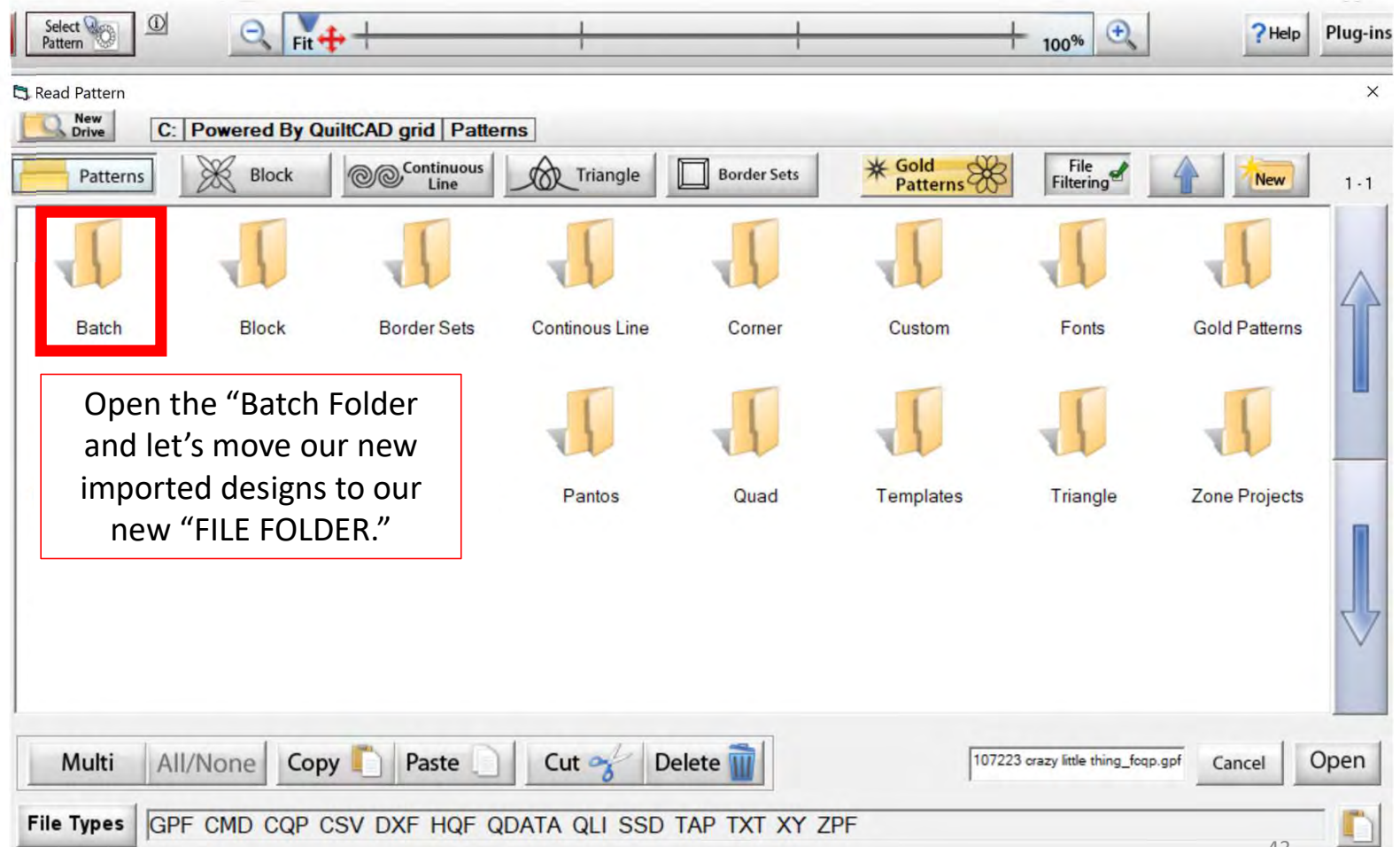

## Plug-Ins Batch Import continued. . .

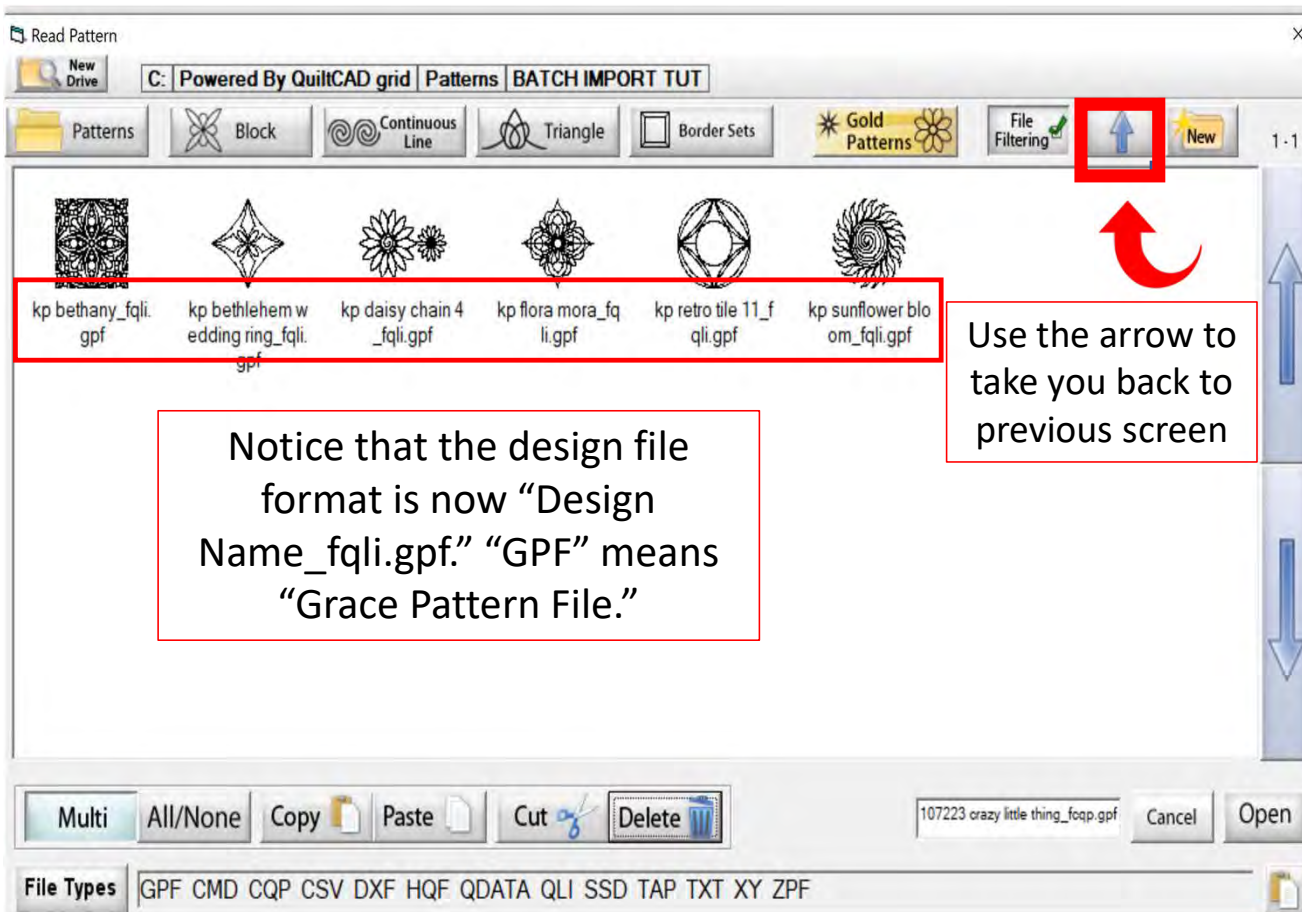

Your open **"Batch"** folder will show you your newly imported design(s). Let's move our design(s) to our new filing folder.

First "Create a new "Filing Folder" to move your design(s) too. Click on the "Back Arrow" top right corner. Now you are back where your filer folders are, and we can now create a new folder.

## Plug-Ins Batch Import continued...

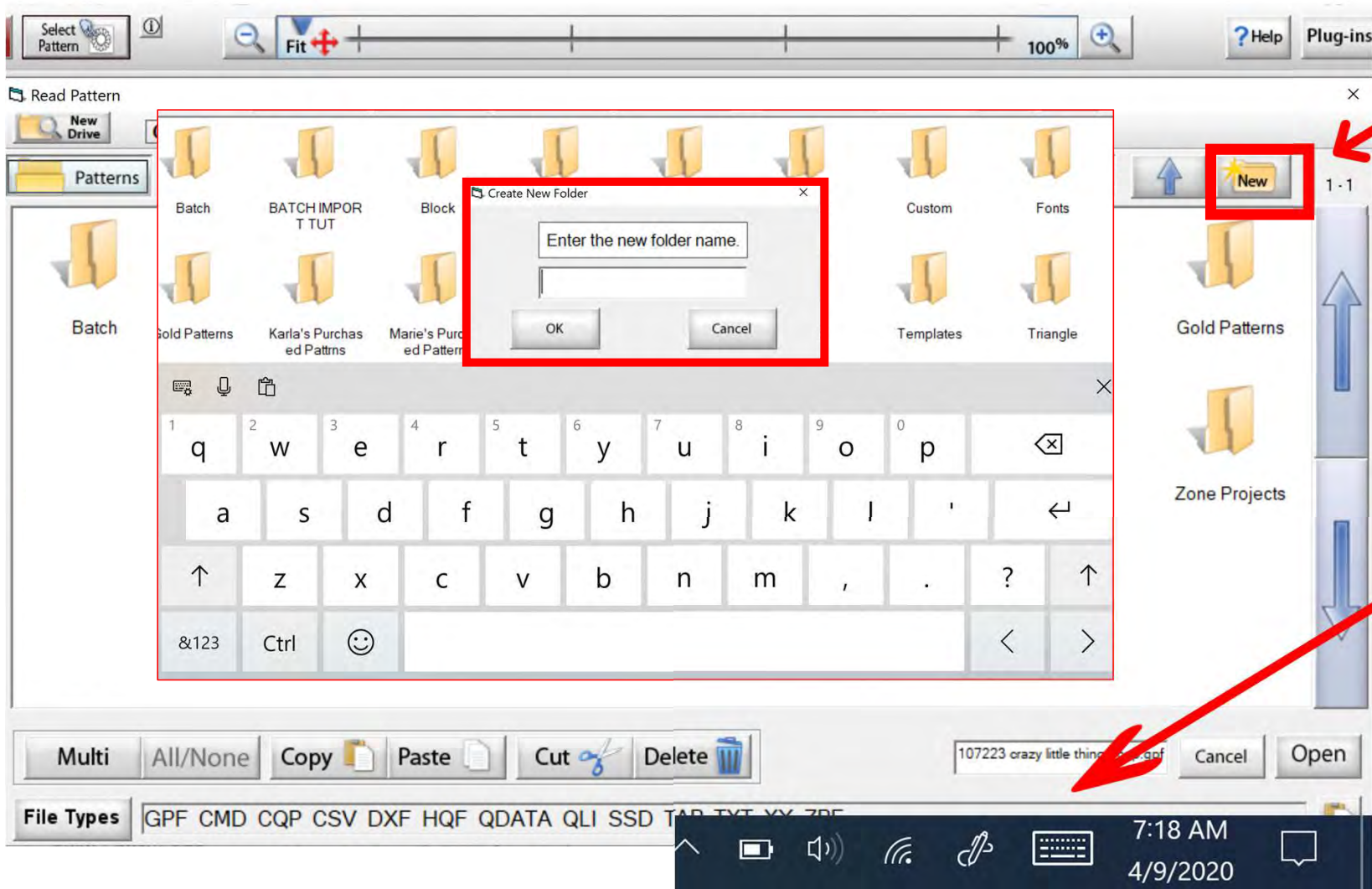

Click on “New” with the file folder icon will popup. To enter the folder name, find your keyboard, lower left of tablet screen. Click on it and your keyboard will appear to type the file folder name.

## Plug-Ins Batch Import continued...

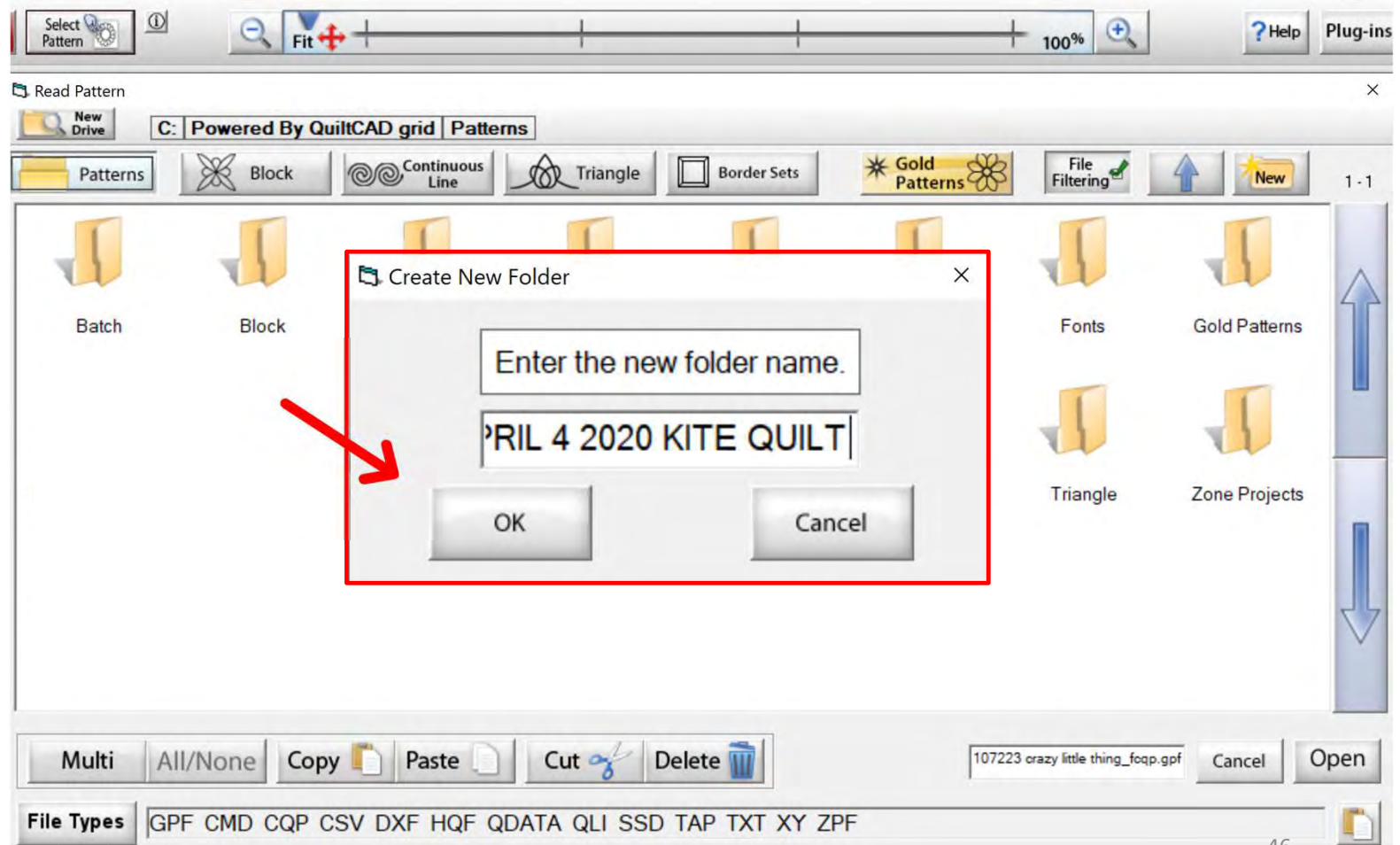

## Plug-Ins Batch Import continued. . .

Your new file folder is now ready for you to put your new purchased design(s) into. Click on the back arrow, (top right) to find your batch folder and design(s). We will cut them out of our “Batch Folder” and paste them into our new file folder.

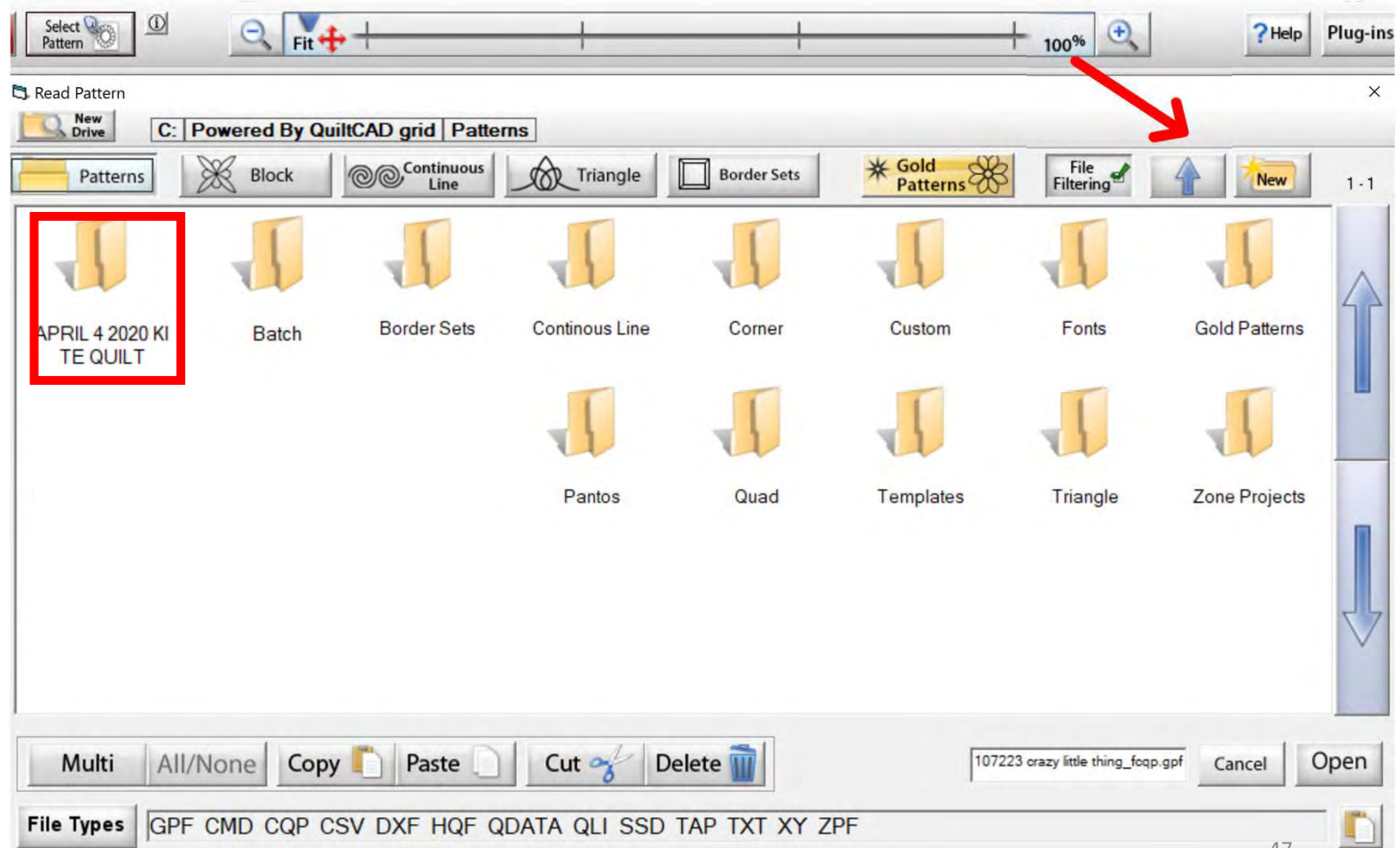

## Plug-Ins Batch Import continued. . .

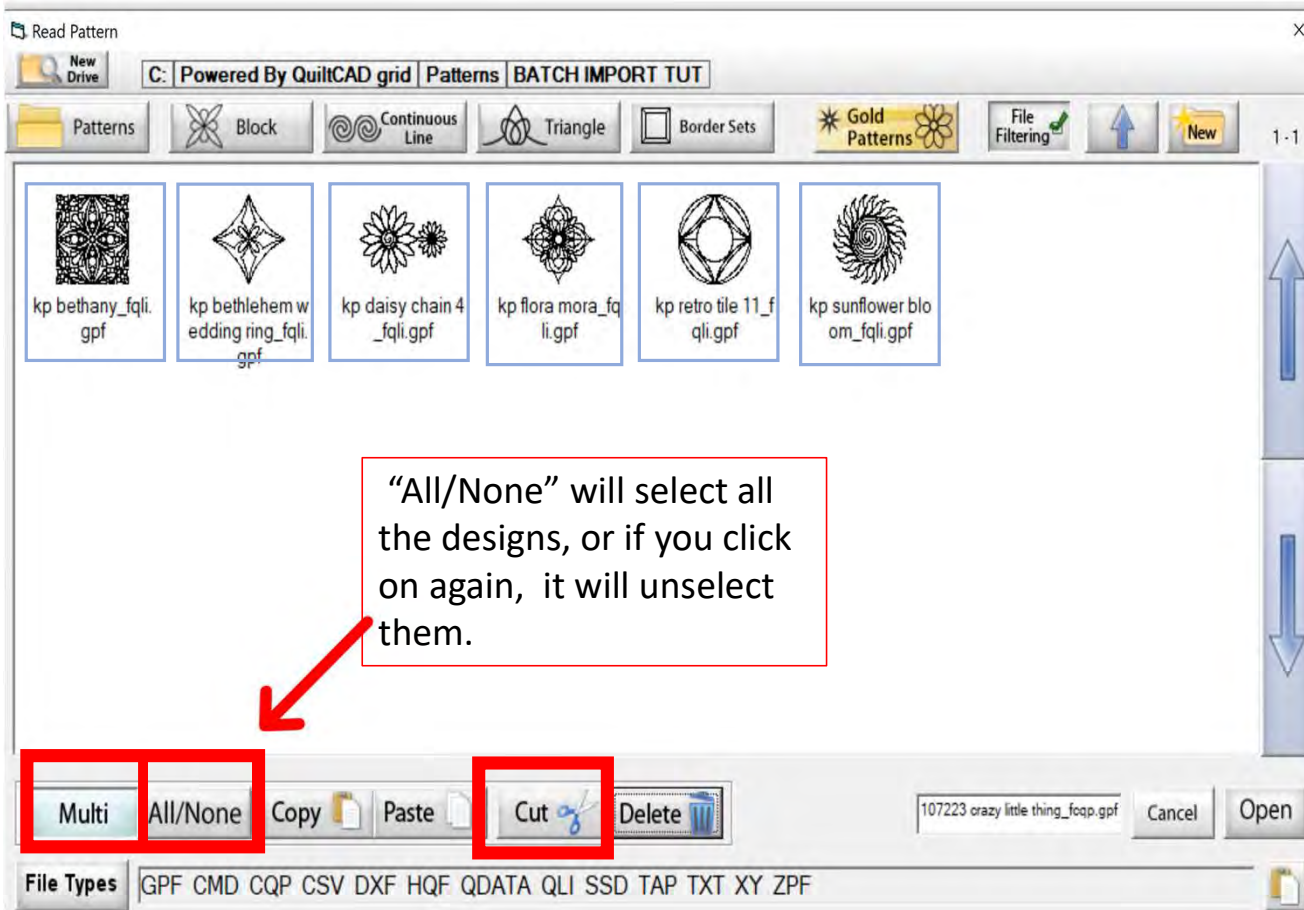

“All/None” will select all the designs, or if you click on again, it will unselect them.

Click on “Multi” and “All/None” this allows you to select all the designs so we can cut and paste them all at the same time.

After selecting the design(s) you want in your new folder click on “Cut.” You will see the design(s) disappear off the screen. Click on your back arrow, remember top right.

## Plug-Ins Batch Import continued. . .

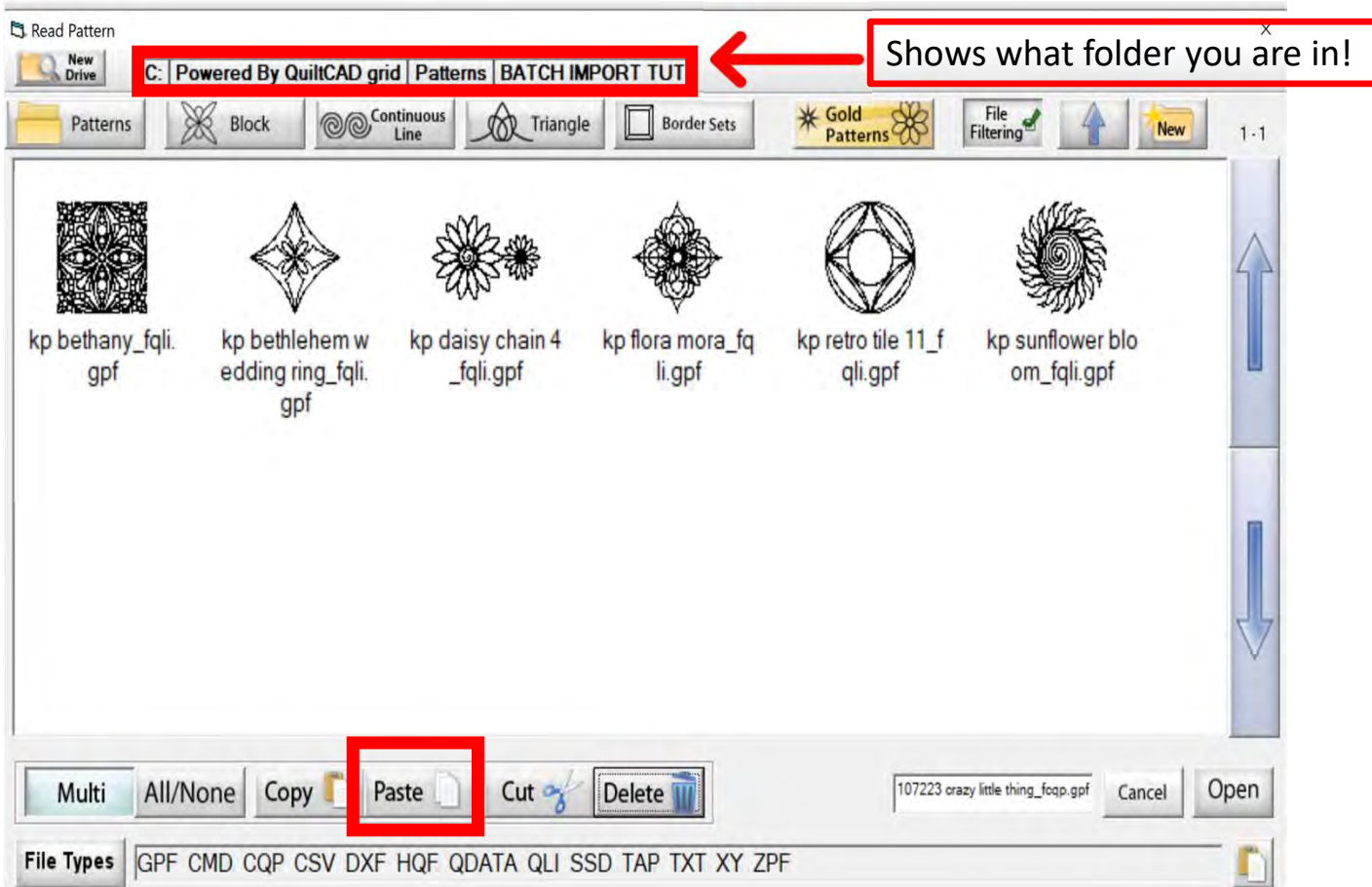

When you are in your “New File Folder,” click on “Paste.” This will paste your design(s) into your new folder.

Now you are ready to start quilting that quilt top you purchased the design(s) for.

## Plug-Ins Batch Import continued. . .

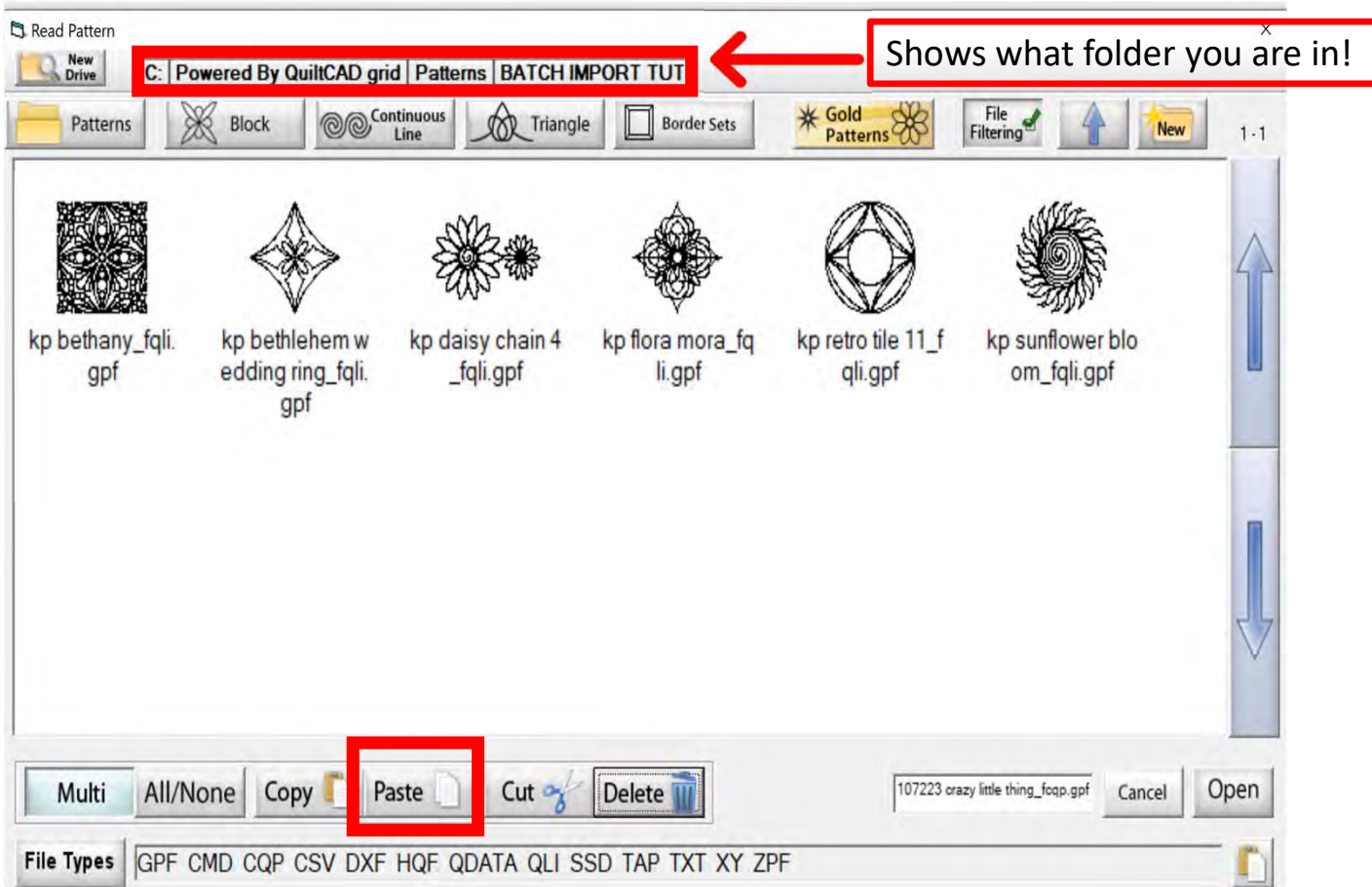

If you have a GPF (Grace Pattern File) file, you won't be able to import them. Just Copy them from your thumb drive or where you purchased them and paste them into the folder.

# TOOLBOX

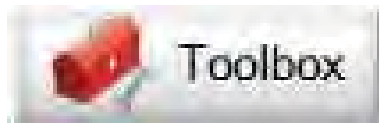

## PLACEMENT METHODS

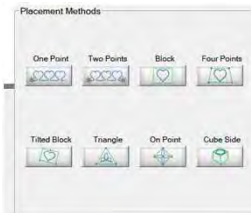

METHODS USED TO PLACE A PATTERN/DESIGN ON A PIECED BLOCK OR QUILT

## RULER

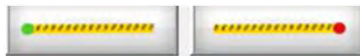

MEASURES DISTANCES ON YOUR QUILT, OR THE SIZE OF A BLOCK OR PANTOGRAPH

## MARKING TOOL

ADD MARKINGS AROUND YOUR PATTERN/DESIGN TO PLACE WITH ACCURACY

## SET SAFE AREA

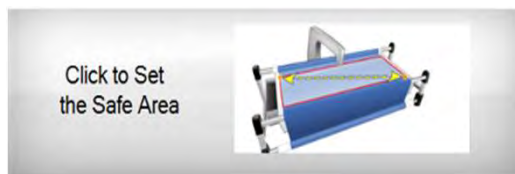

RESET YOUR QUILTING AREA, WHICH IS DETERMINED BY THE LENGTH (THROAT) OF YOU MACHINE AND YOUR QUILT TOP WIDTH

# Marking tool

You can find this awesome feature a couple of places on your screen.

1. The Plug-ins button/icon is at the top right corner of your screen.
2. Inside our Toolbox you will also find the marking tool by scrolling through.

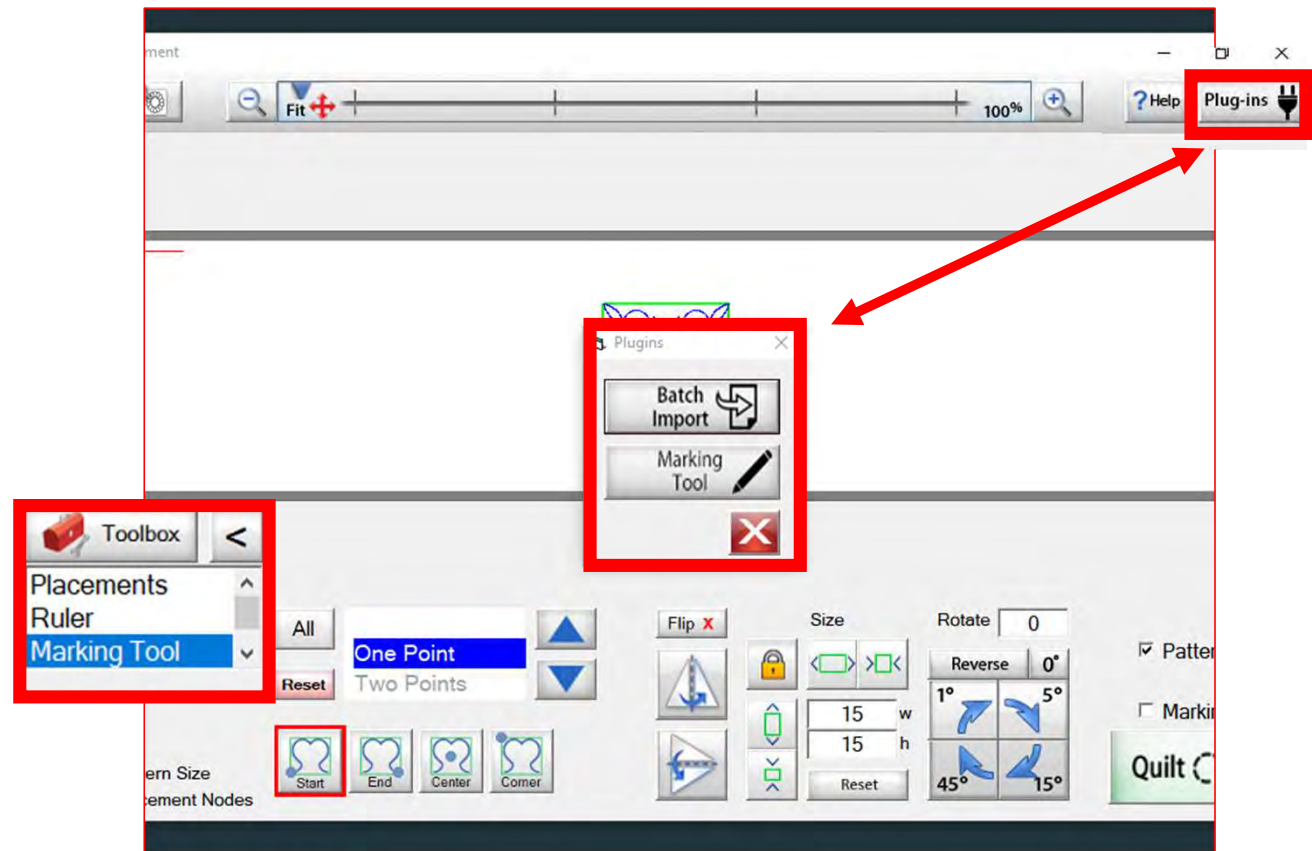

Explore how the marking tool will help you place your design precisely inside your block using the marking tool.

## Marking tool continued. . .

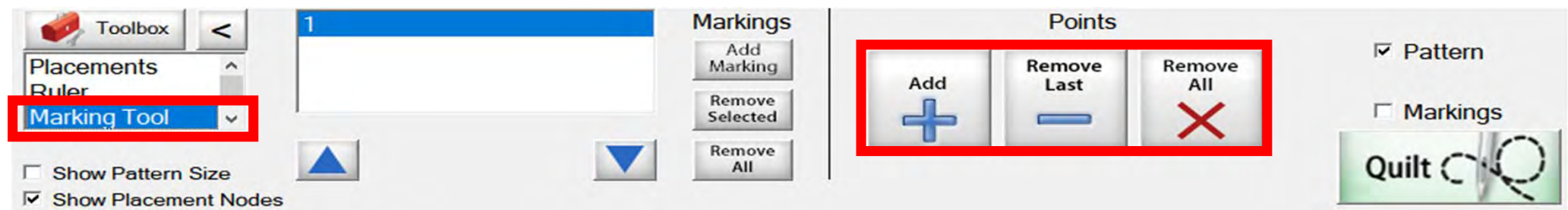

Quilt block with design placement outside of block.

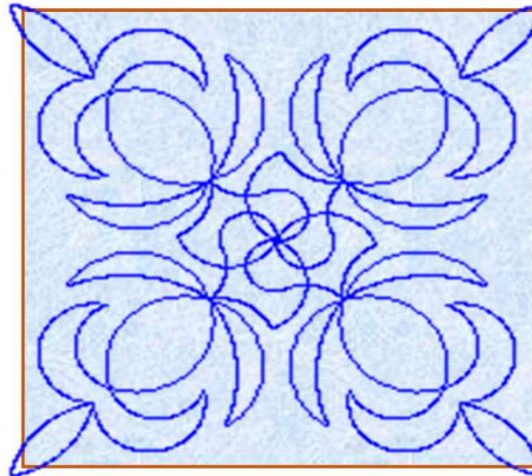

Quilt block with new placement of design inside the block.

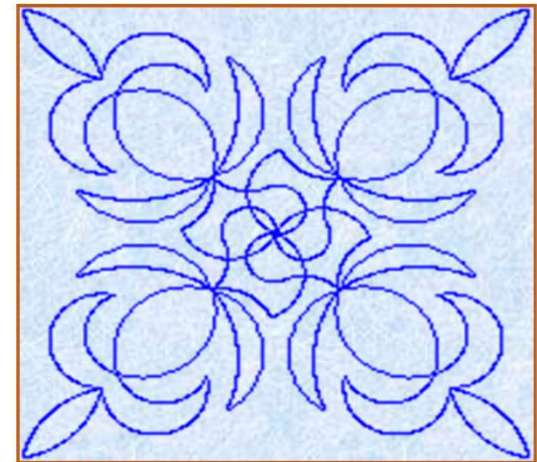

Marking tool helps you draw around your block so you can see on your tablet screen how well you placed your design on your block.

# Marking tool continued...

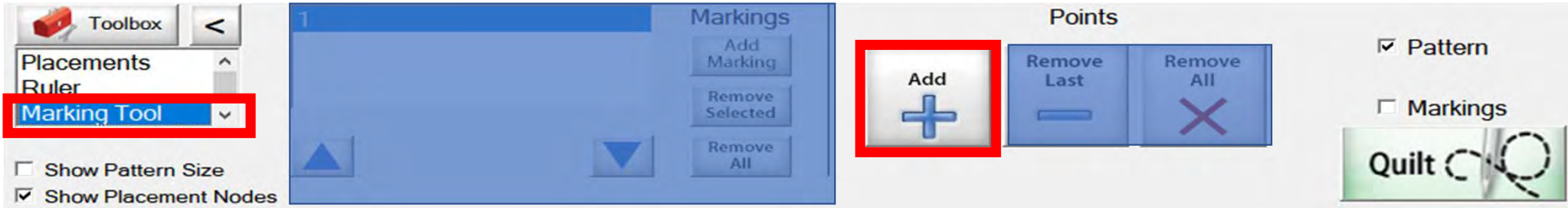

Quilt Block

Move machine to first marking point and Click "Add +" button

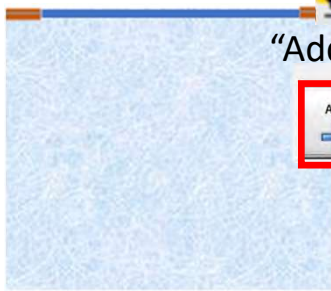

"Add +"

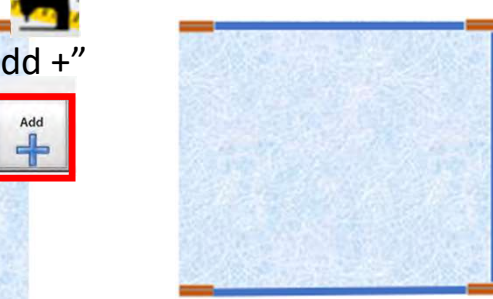

"Add +"

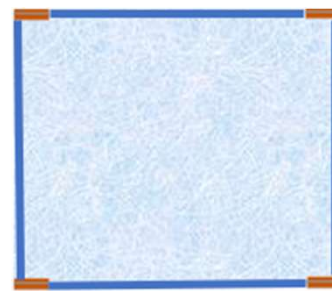

## Marking tool continued...

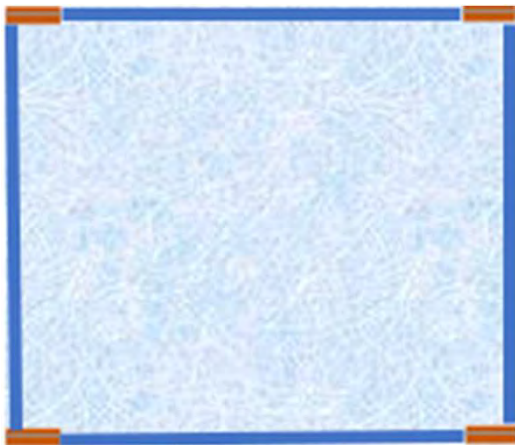

“Remove Last”  
removes  
previous mark

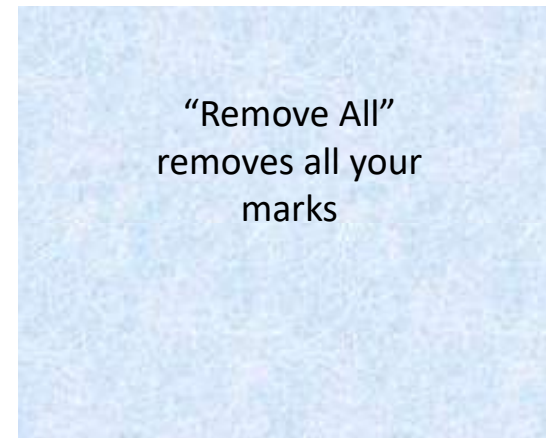

## Marking tool continued. . .

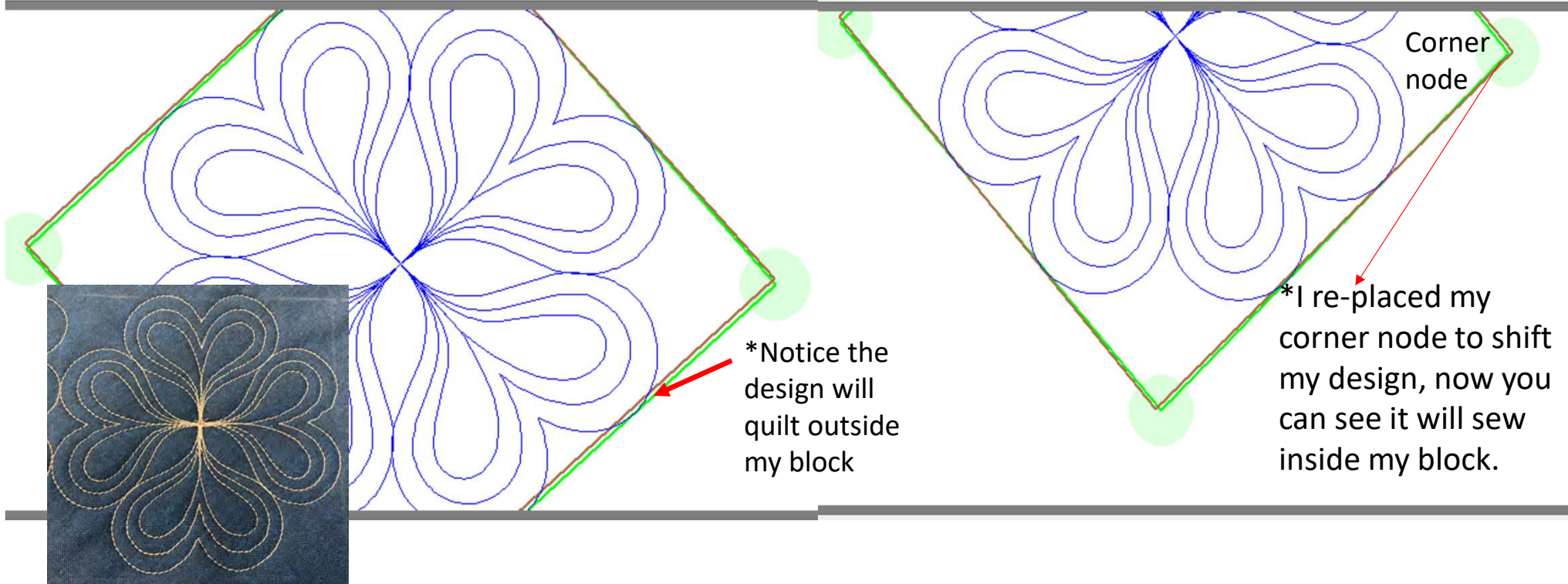

Screen shot of “Marking Tool” to place your design inside the block so it won’t sew outside your block seams boundary.

## Marking tool continued. . .

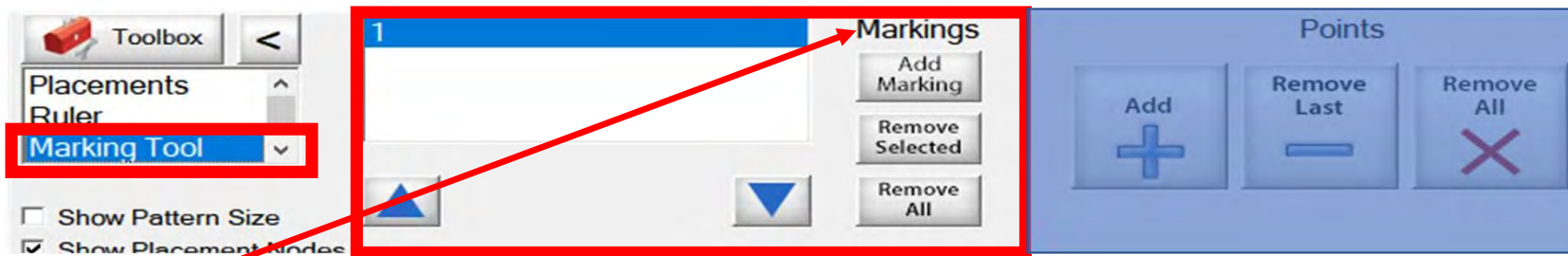

“Markings” will place “Marks” not lines around your block (—)

Quilt Block

Decide how many placement marks you would like around your block for demonstration I have chosen 8

## Marking tool continued. . . Add mark (—) markings around your block

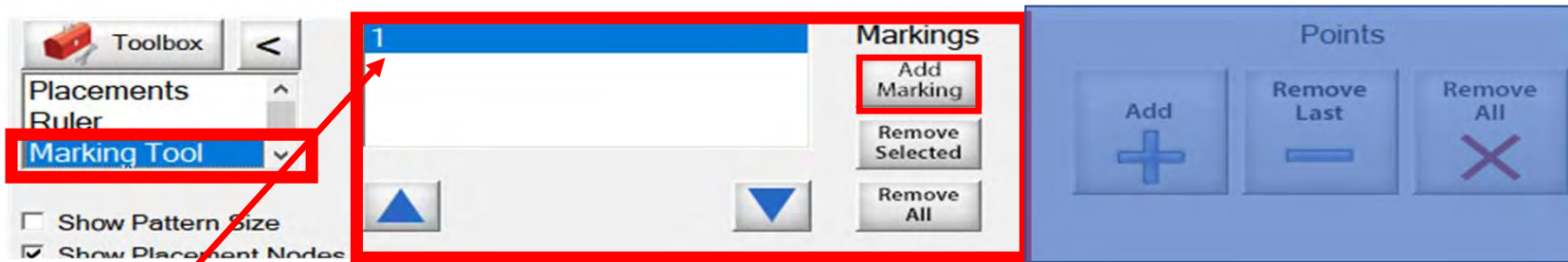

One (1) is preset

“Add Marking”  
Position

Add mark 2 and so on click on “Add Marking” button the “Touch Keypad” will appear, type the number 2 and select enter.

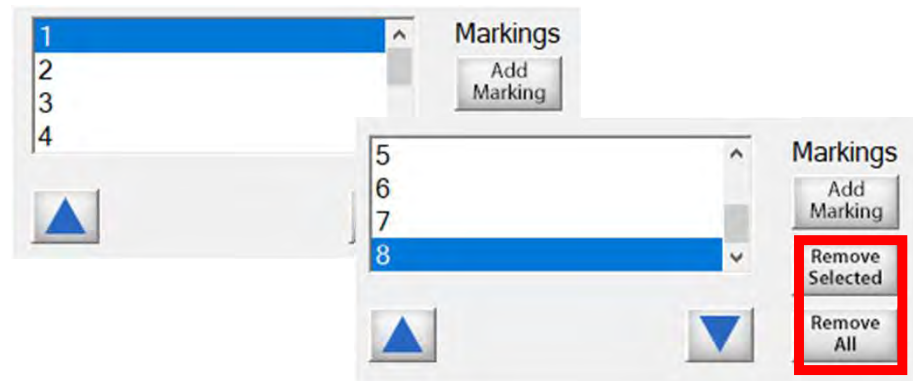

“Remove Selected”  
or  
“Remove All”

Continue until you have all your placement marking positions added. (remember I chose 8 positions.)

## Marking tool continued. . . Add mark (—) markings around your block

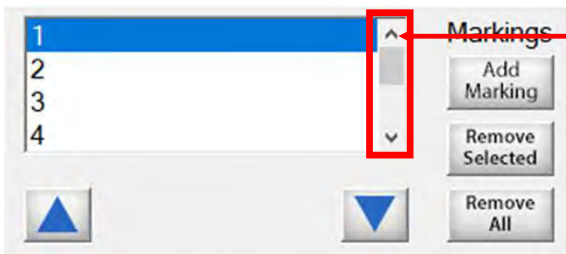
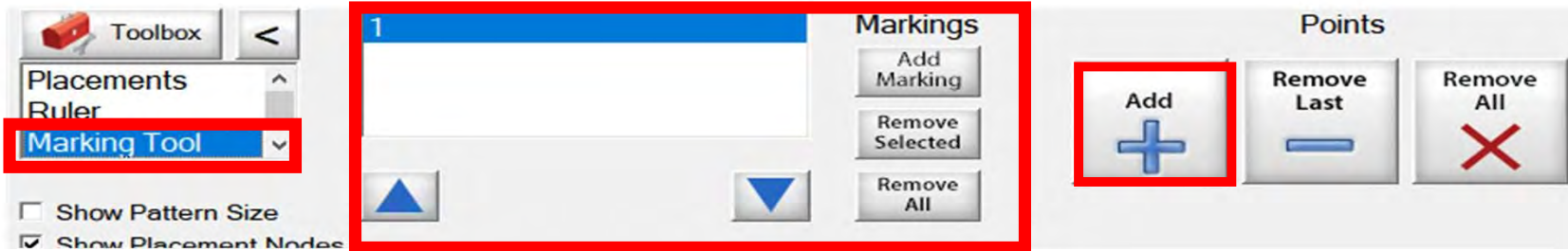

1. Use the arrows to find current position you want to mark.
2. Move your machine to that position on your block.
3. Click on "Add +" button to add marks.

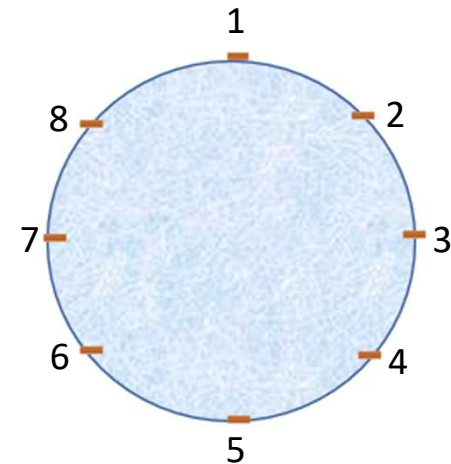

Let's place some marks around our block!

## Marking tool continued. . . Add mark (—) markings around your block

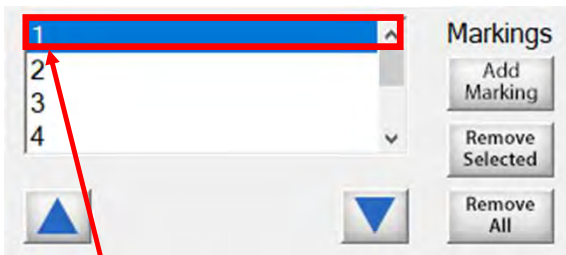
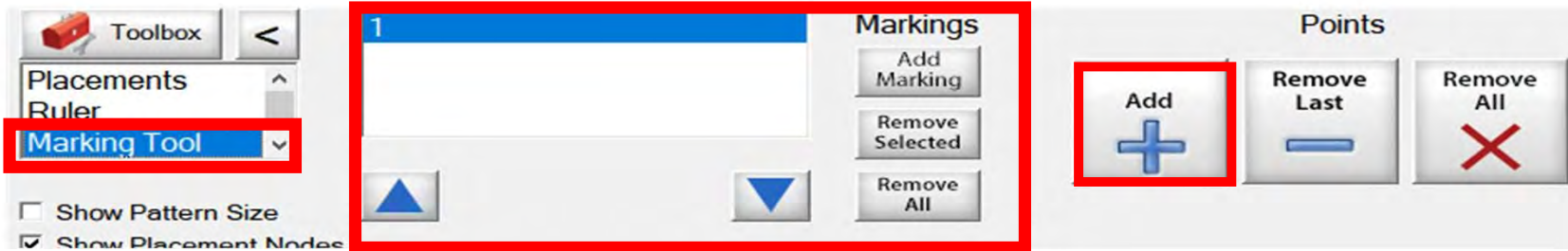

**1. "Markings"**  
Position 1 first mark, use arrow tabs or tap on each position.

**2. Move machine to position 1 on your block. You must be on what ever position you are placing in the placement marking screen.**

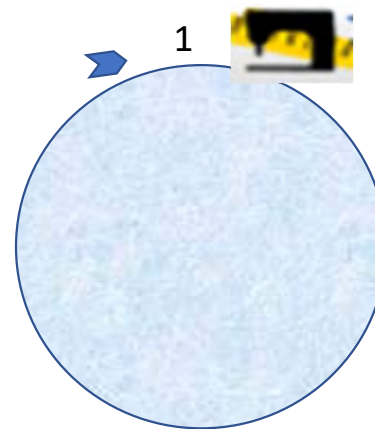

**3. Click on "Add +" button to add mark.**

## Marking tool continued. . . Add mark (—) markings around your block

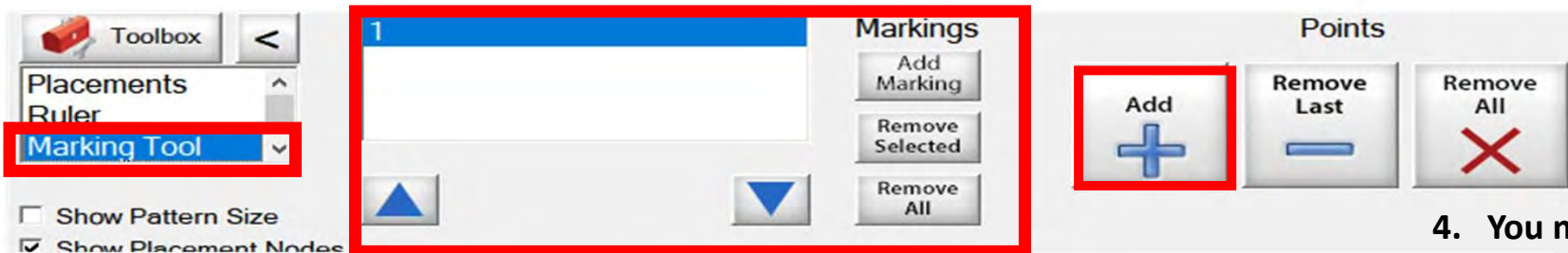

4. You must change the marking position to (3) before you can move machine and click "Add +" to place the next mark and sew fourth.

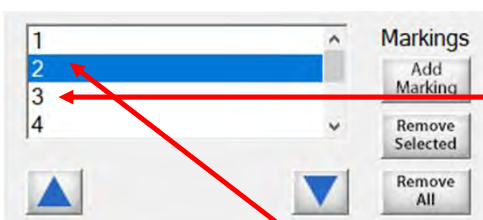

1. Tap on position (2) or scroll down using arrow to move to the new marking position on the screen.

2. Move machine to position 2 on your quilt block.

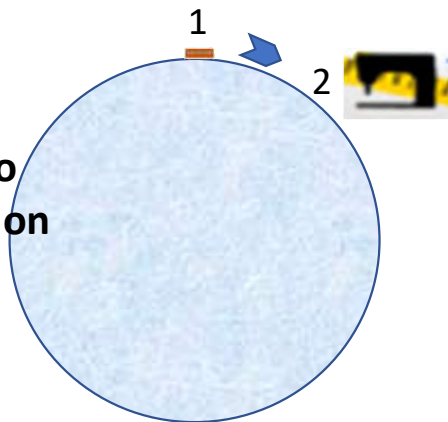

3. Click on "Add +" button to add mark.

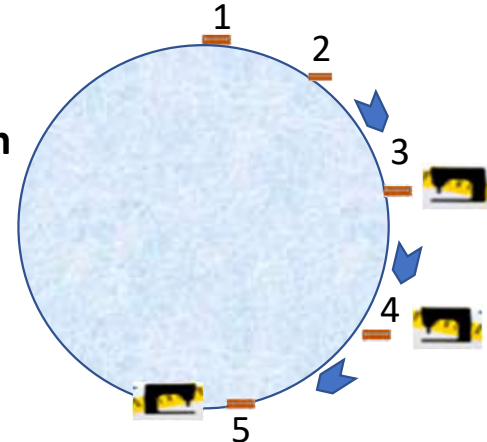

## Marking tool continued. . . Add mark (—) markings around your block

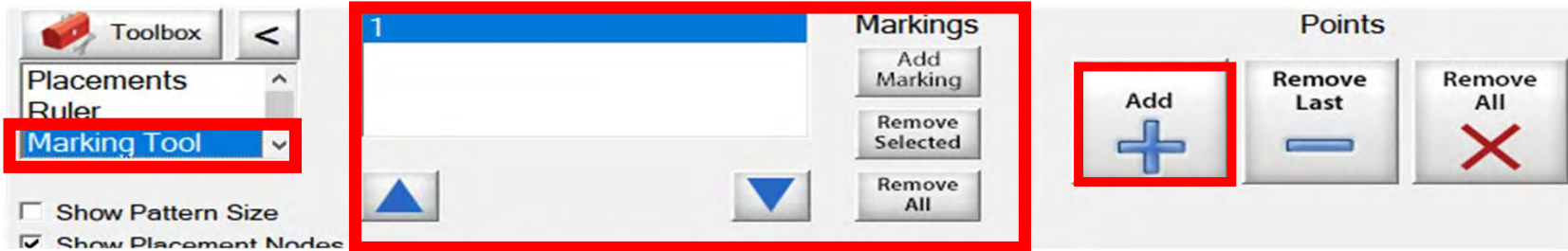

Quilting block with design placement outside the block

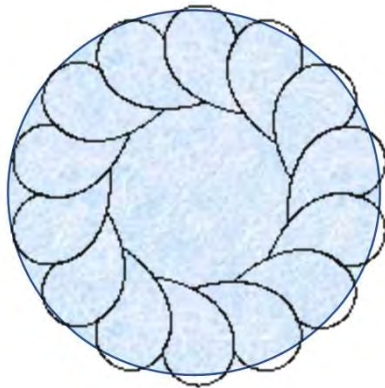

Quilt block reposition with markings design is now placed inside the block.

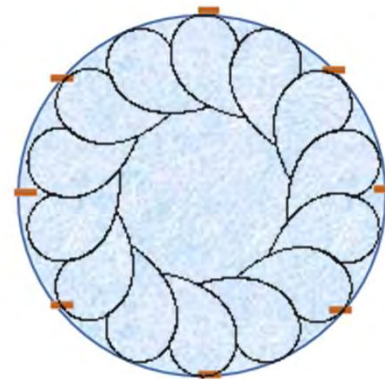

## Marking tool continued. . . Add mark ( ) markings around your block

\*I moved my machine to center of my block tapped on the center node of design to place design inside my (8) marks around my block.

Center node

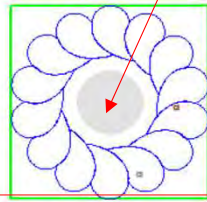

\*Notice the design will quilt outside my block

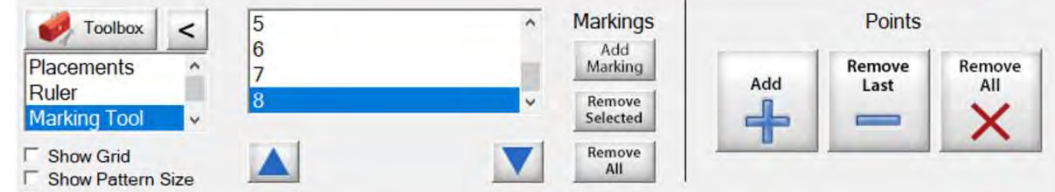
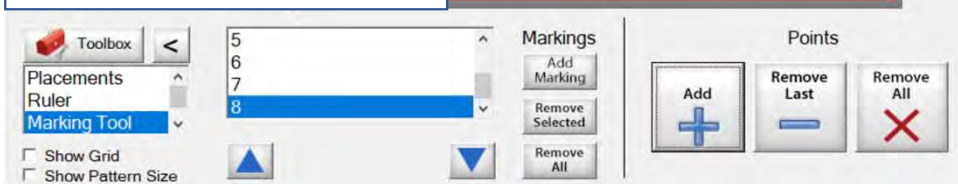
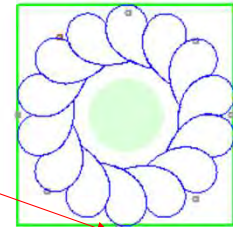

Screen shot of “Markings” to place your design inside the block, so it won’t sew outside your block seams boundary. . .

## Marking tool continued. . . Add mark (—) markings around your block

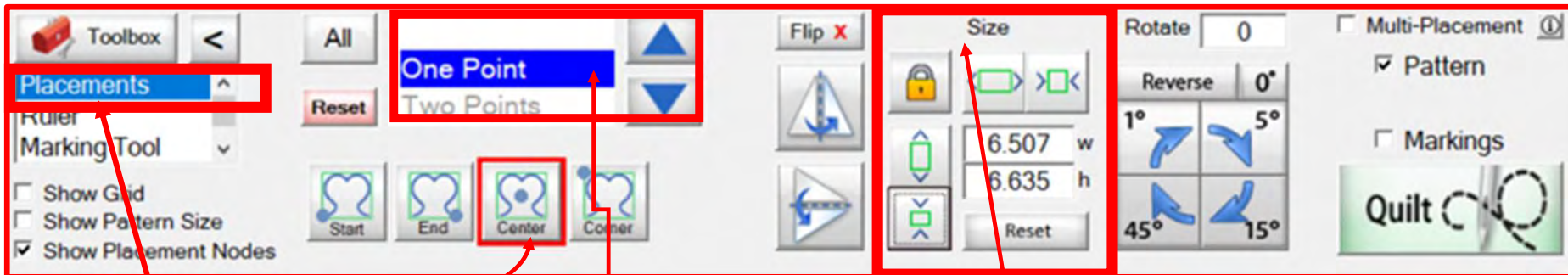

Change from  
"Marking Tool" in  
Toolbox to  
"Placement"

Change to  
"One Point"  
"Center" placement

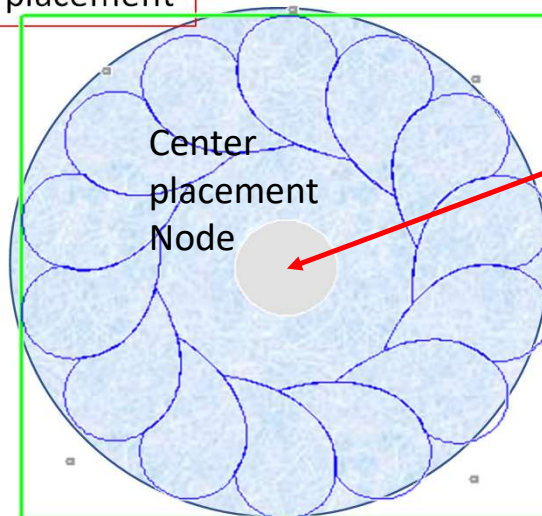

Place design in the center of your block using the placement node. Notice it is just outside the block, use the "Center Placement Node" along with the "Size". You will want to keep it locked to have it size in proportion. Size it in if to large or size it out if to small. Make the adjustments to get the right size and fit.

# Marking tool continued. • • Add mark ( ) markings around your block

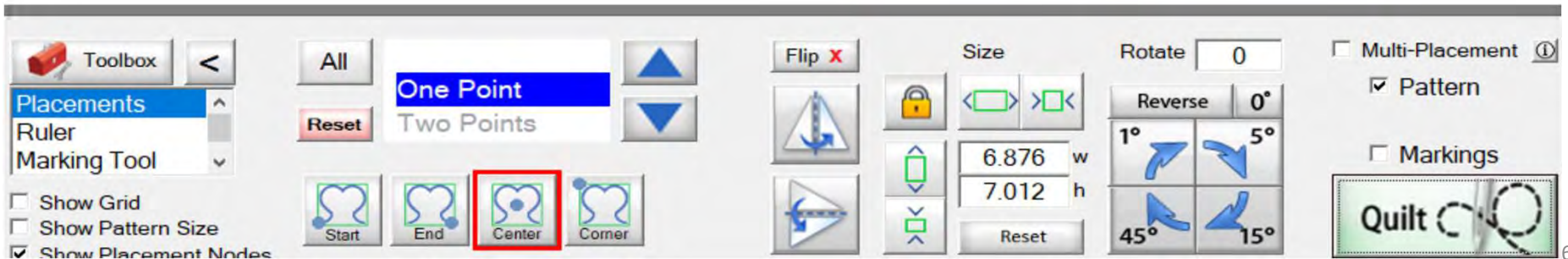
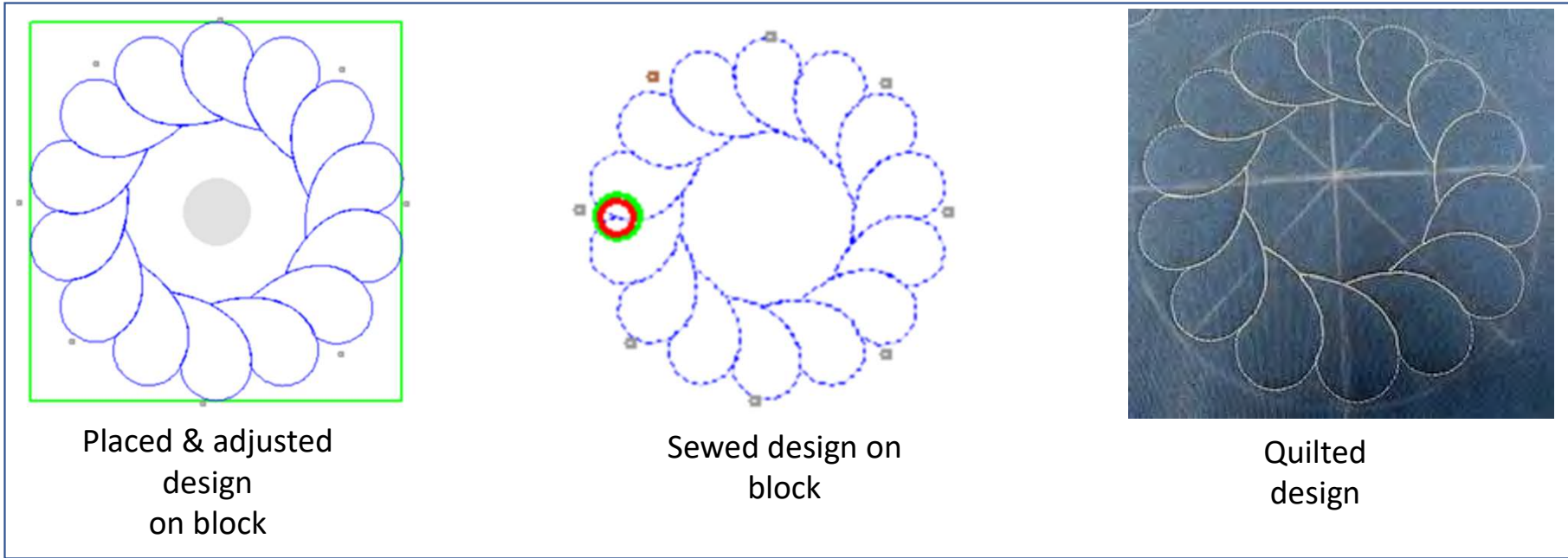

# Ruler

The ruler enables you to measure blocks sizes and distances on your quilt. You can measure borders, sashing's, or block lengths, widths and find the center on those measurements. The measurements can be used to size your quilt top or block, to precisely place and quilt a design or pantograph.

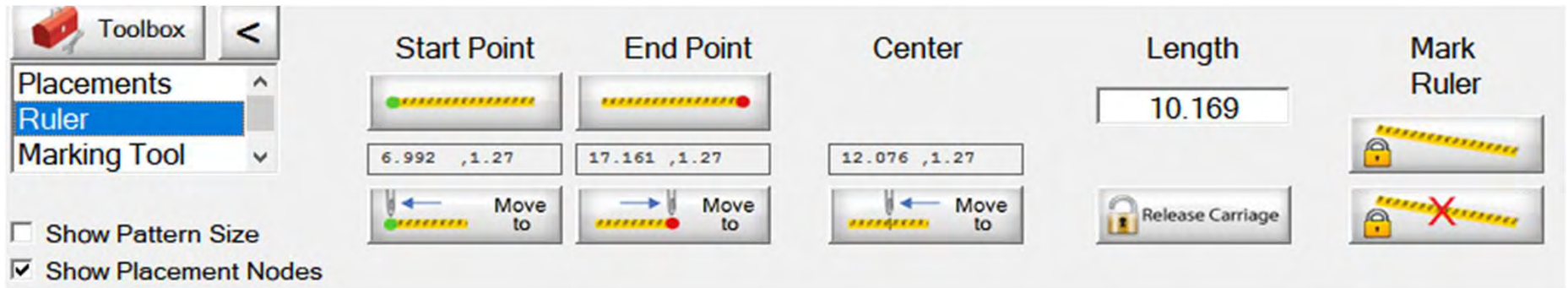

Discover the many uses of the Ruler . . .

# Ruler continued...

- Toolbox:** Contains 'Placements', 'Ruler' (selected), and 'Marking Tool'. It also has checkboxes for 'Show Pattern Size' (unchecked) and 'Show Placement Nodes' (checked).
- Start Point:** A ruler icon with a green dot at the start. Below it is a text box containing '6.992 ,1.27' and a 'Move to' button with a left-pointing arrow.
- End Point:** A ruler icon with a red dot at the end. Below it is a text box containing '17.161 ,1.27' and a 'Move to' button with a right-pointing arrow.
- Center:** A ruler icon with a vertical line in the middle. Below it is a text box containing '12.076 ,1.27' and a 'Move to' button with a left-pointing arrow.
- Length:** A text box containing '10.169' and a 'Release Carriage' button with a lock icon.
- Mark Ruler:** Two buttons: one with a ruler and a lock icon, and another with a ruler, a red 'X', and a lock icon.

A small dialog box titled 'Ruler Length (Line Range: 20 to 1024)' with a numeric keypad (0-9, ., /, ←, →, Clear, OK, Close) and the text 'Enter the desired ruler length'.

Manually input length

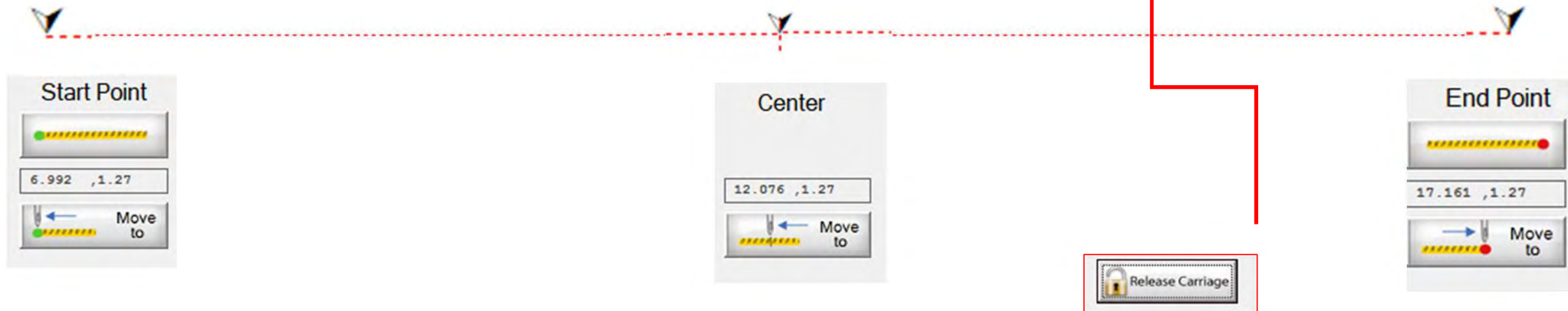

Click on "Release Carriage" then click on "Move To" either "Start Point", "Center Point" or "End Point" your machine will move to the desired point.

# Ruler continued. . .

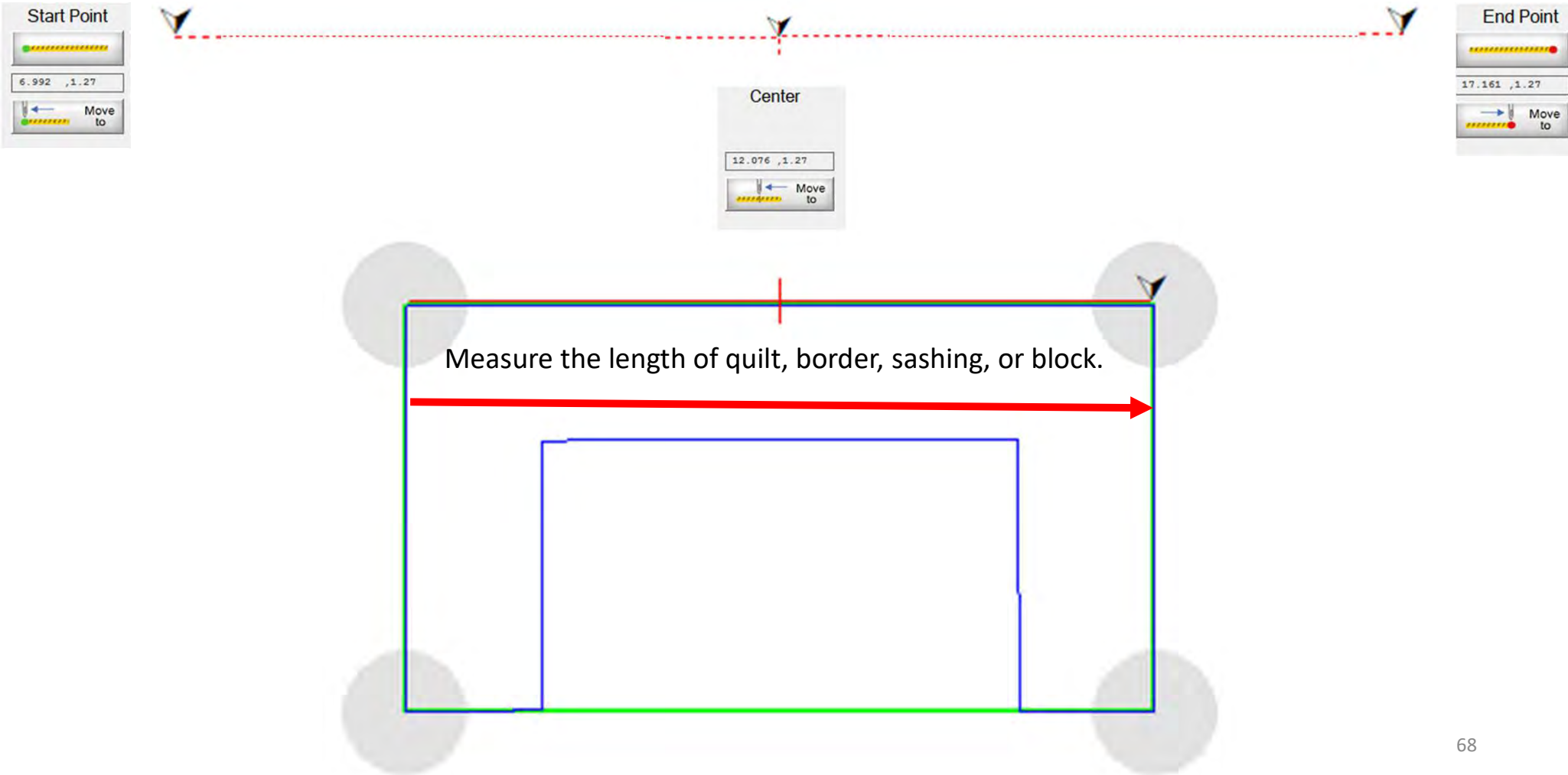

# Ruler continued...

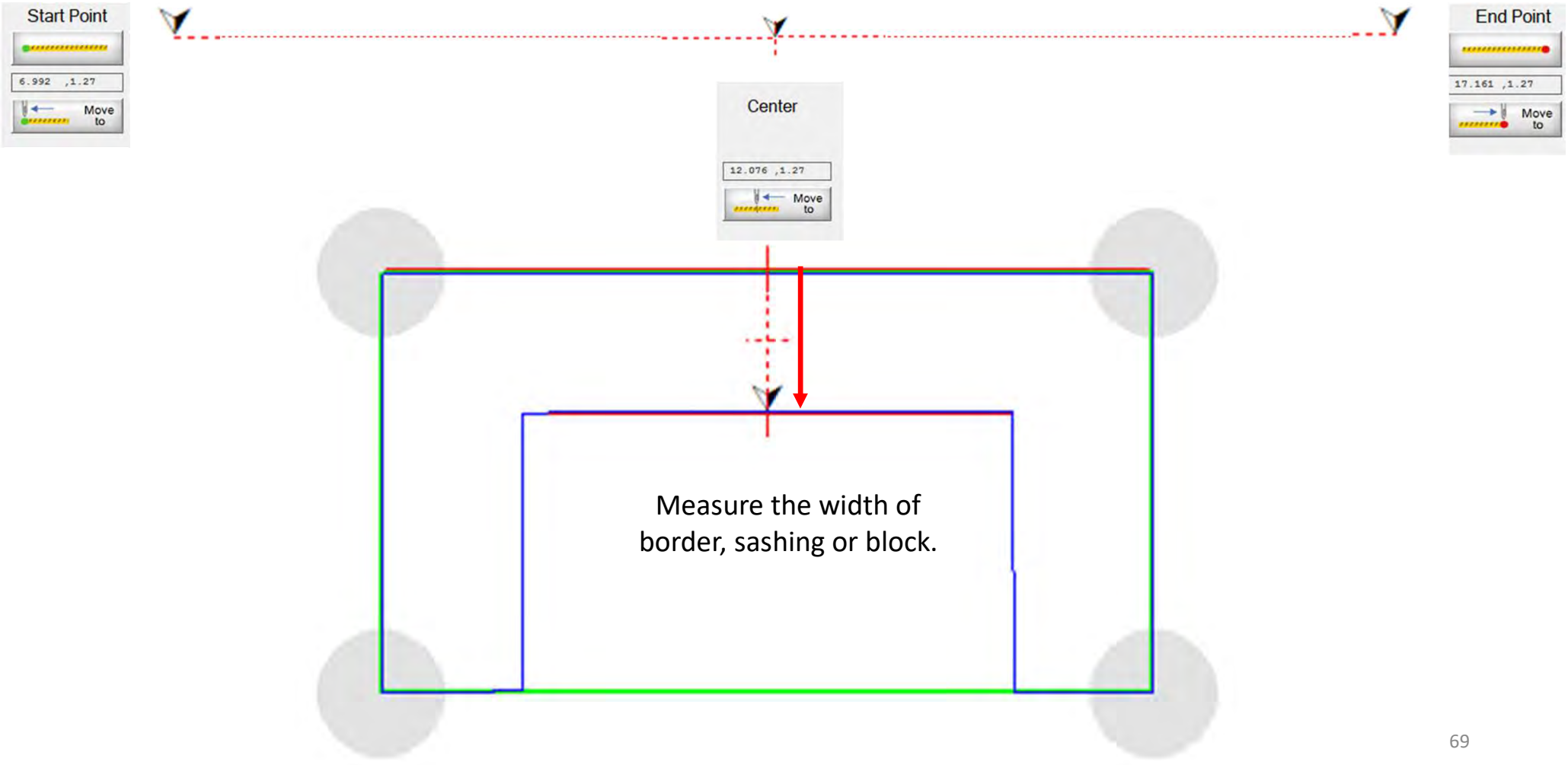

# Ruler continued. . .

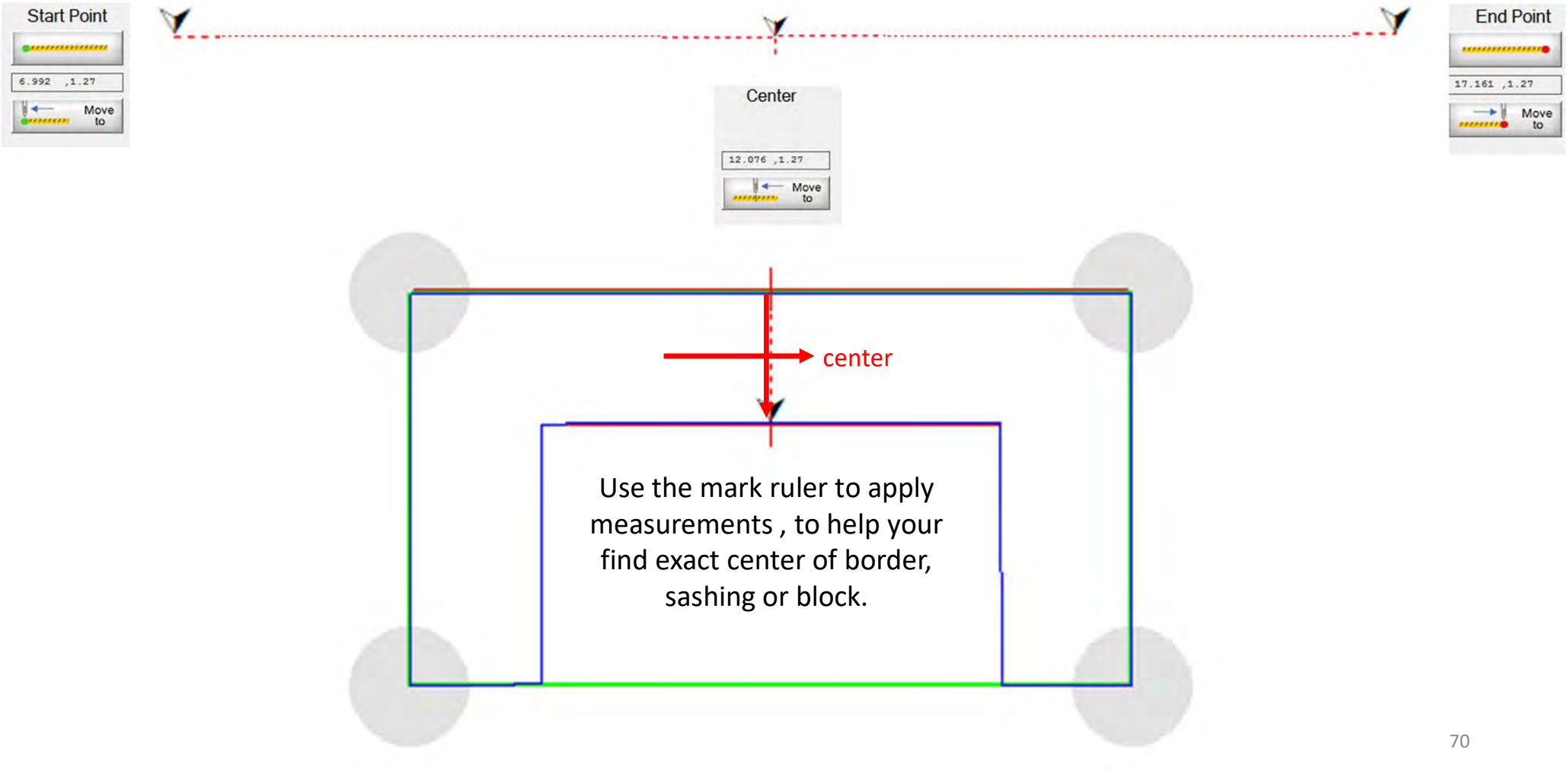

# Ruler continued. . .

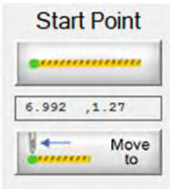

Mark ruler will let you apply several different measurements. Here are a few ways to use it to find your center of your block and now your can place your design using “One Point” placement “Center” fill.

