

# **PAINTING CREATIVELY FROM PHOTOGRAPHS**

with

*Ann Parker*

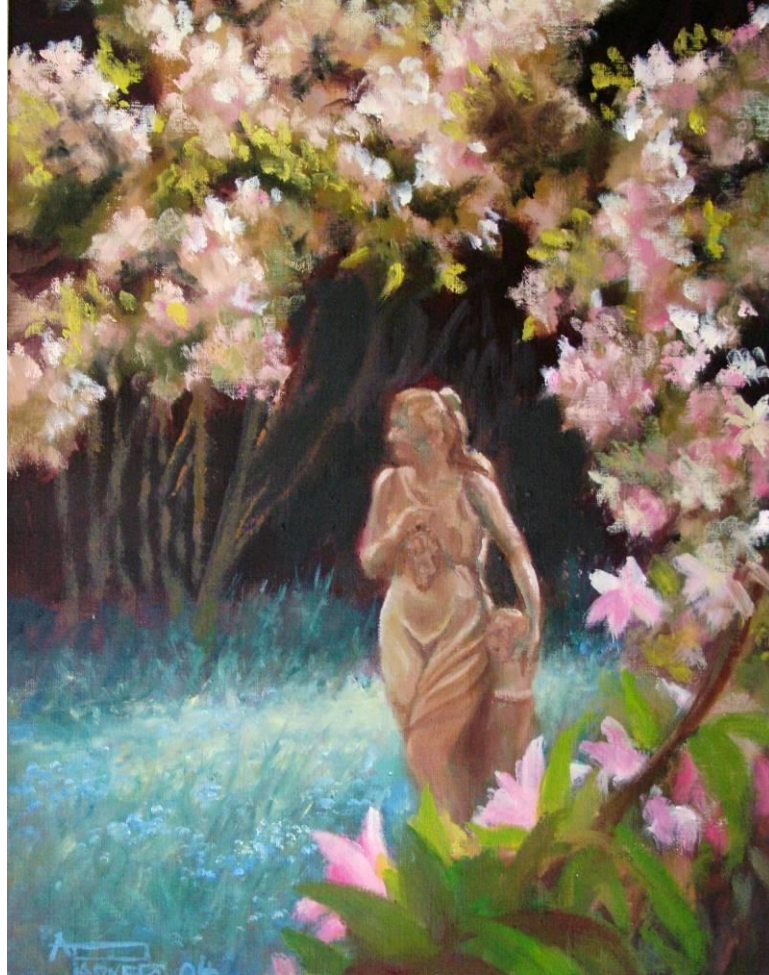

**Ann will guide you through the pitfalls associated with working from photographs and help you overcome some of the problems of tone, composition, aerial perspective and texture, which are faced when working from a snapshot which may often be less than ideal.**

**Ann's main focus will centre on capturing a responsive and creative feeling in your landscapes, rather than merely copying a photograph.**

## **COURSE INFORMATION**

### **WORKSHOP FEE: \$300.00**

(early bird fee \$270.00 if booked and paid in full 21 days prior to workshop date)

### **What's included in the 2 day workshop tuition fee?**

- 2 days of tuition
- Workshops are limited to approx. 8 Students, to ensure quality tuition.
- Morning Tea, Lunch\* and Afternoon Tea.  
\*Please advise if you have any dietary requirements.

### **What are the workshops daily start and finish times?**

Start: 9.00am

Finish: 4.00pm.

### **What equipment will you need?**

A detailed materials list, map and list of some of the many accommodation venues available will be mailed to you on receipt of application form and deposit.

## TERMS & CONDITIONS

*Please read carefully*

### **When do I pay my Workshop Deposit?**

It is recommended that you pay your deposit of \$100 as soon as possible, because your attendance is only confirmed on receipt of your deposit. Also places to my workshops are very limited (only 8 students per class!).

### **When do I pay the Workshop Balance?**

You can pay the balance of \$200 any time before the workshop start date, however the balance (\$200) **must** be received at least one week before the start date of the workshop.

### **Refund Policy**

- If you cancel your workshop booking at least one month before the workshop start date, you will receive a refund of 75% of your deposit (i.e.; \$75 plus your balance if you have already paid in full).
- If you cancel your workshop booking less than one month before the workshop start date, you will receive a refund of 25% of your deposit (i.e.; \$25 plus your balance if you have already paid in full).
- If you cancel your workshop booking within one week of the workshop start date, your whole deposit will be non-refundable. If you have already paid in full your balance only will be refunded i.e.; \$200.

### **DISCLAIMER**

The organizers reserve the right to cancel workshop if minimum enrolments are not reached within 2 weeks prior to workshop or for circumstances beyond our control & will not be liable or loss of income, travel/accommodation costs or materials purchased. **A full refund of workshop fees will apply**



## **ABOUT ANN**

**Ann is an award winning artist and a teacher with over 25 years of experience, holding an Associate Dip. Fine Arts.**

**Currently, Ann views her style of art as “representational with a contemporary edge” and due to her interest in experimentation, works in a diverse range of mediums, which include Oils, Pastels, Acrylics and various drawing mediums.**

**Ann is a dedicated teacher with a philosophy that a sound foundation and understanding of materials and fundamental techniques will assist in the freedom to develop independent creativity**

**Primarily a studio painter, Ann periodically enjoys the opportunity to escape the confines of the studio for three or four days to paint plein air with a group of like-minded women, fondly dubbed 'The Plein Air Girls. Ann's work has appeared in several issues of The AUSTRALIAN ARTIS MAGAZINE featuring articles about The Plein Air Girls' adventures.**

**Another group with which Ann is actively connected is the 5 Land Artists Collective Inc., which is a non-profit group of over 30 visual, performing and literary artists located on the Central Coast of NSW, who, in addition to performances and exhibitions as part of the annual award winning community event the 5 Lands Walk, initiated an exciting Art Trail, ‘5 Lands Art Studios’, in 2012, where art lovers can meet the artists and see their studios first hand three times a year, the first weekend in March and November and during the 5 Lands Walk. [www.5landsartstudios.com](http://www.5landsartstudios.com) and [www.5landswalk.com.au](http://www.5landswalk.com.au)**

**Ann’s ‘Restless Painters Studio’, where she conducts classes and workshops, is located at the rear of her home in the seaside village of Avoca Beach on the NSW Central Coast of Australia. This area, with its abundance of diverse landscapes of ocean, lakes, farmland, rugged mountains and rainforests, provides Ann with endless inspiration.**

*Page 5 Application Form...*

# APPLICATION FORM

## Which workshop are you attending?

W/Shop Title.....

W/Shop Date.....

## Student Details

**Mr / Mrs / Miss / Ms.** (Please circle one)

**First Name:** \_\_\_\_\_

**Surname:** \_\_\_\_\_

**Address:** \_\_\_\_\_

**Telephone** (Home) \_\_\_\_\_

(Mobile) \_\_\_\_\_

**E-mail:** \_\_\_\_\_

**Would you like us to email you our Monthly Newsletter? YES / NO** (Please Circle)

Do you consider you have any disabilities? **YES / NO** If yes, please explain:

\_\_\_\_\_  
\_\_\_\_\_  
\_\_\_\_\_

Do you have any special dietary needs?

If yes, please explain:

\_\_\_\_\_  
\_\_\_\_\_

Please make your deposit of \$100\* payable to: **Ann J. Parker** and mail to:

Ann J. Parker

1 Walder Crescent Avoca Beach NSW 2251

For Cheque or Money Order

or Direct Debit (details below)

Account Name: **C & AJ Parker**

BSB: **633-000**

A/C Number: **143648921**

I understand & accept Terms & Conditions;

Signed: .....