

PROPER INSPECTION OF TUMBLER BEFORE USE

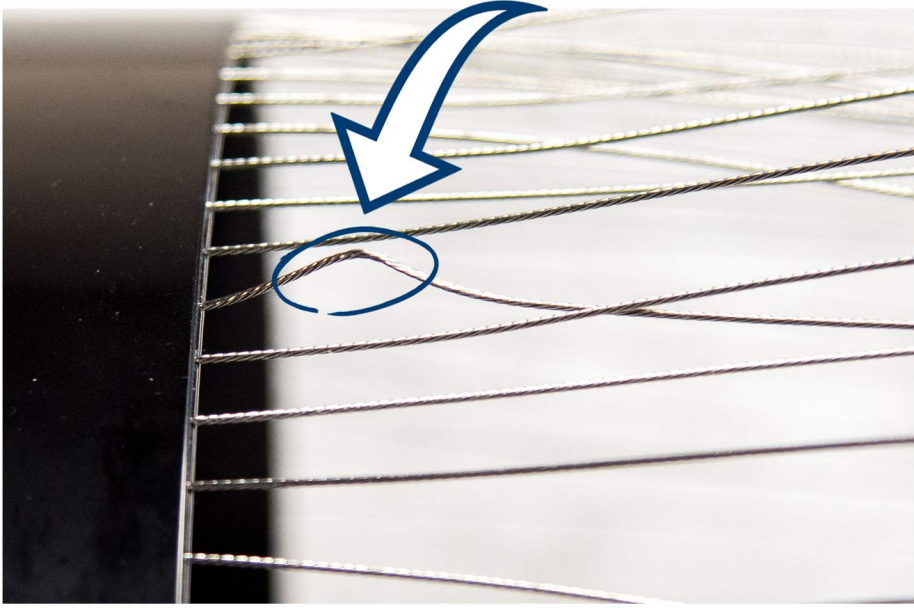

1. INSPECT EACH TUMBLER WIRE FOR KINKS.

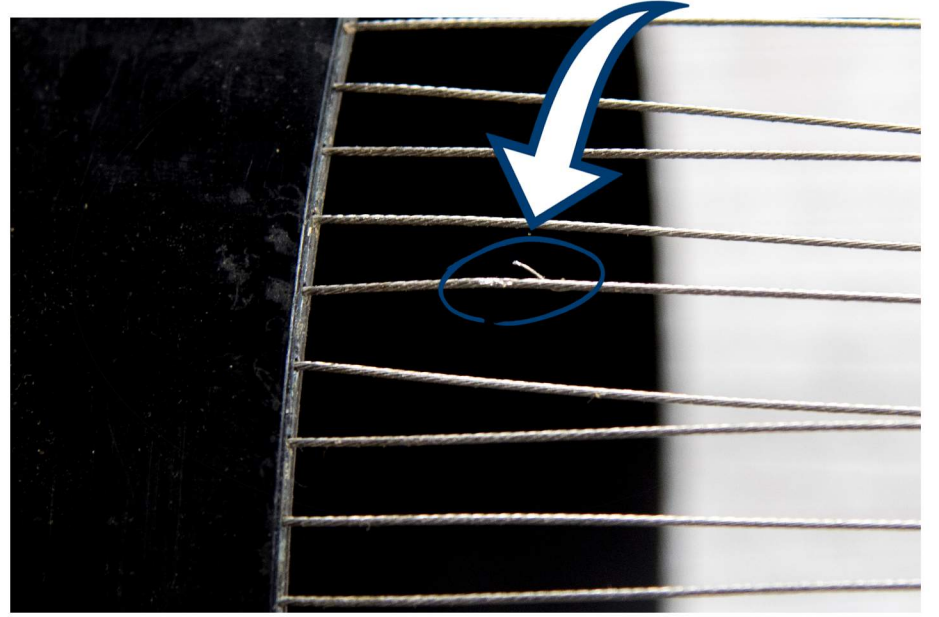

2. ENSURE NONE OF THE WIRES ARE FRAYED.

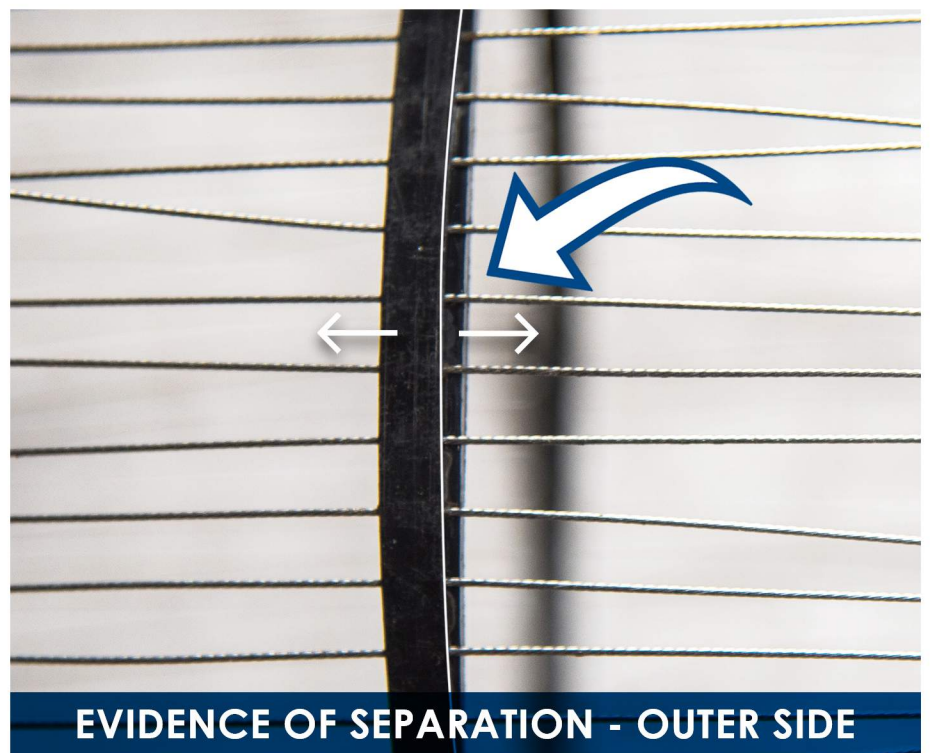
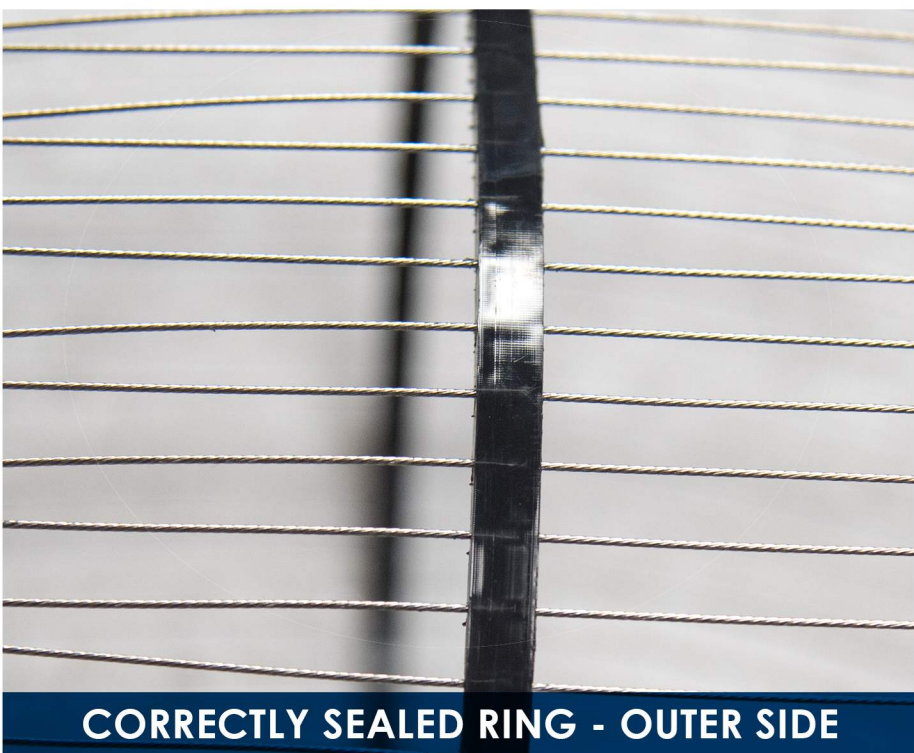

3. INSPECT NYLON RINGS FOR SIGNS OF BREAKDOWN. THE RINGS SHOULD NOT SHOW ANY SIGNS OF SEPARATION ON THE OUTER SIDE OR GAPS BETWEEN RINGS ON THE INNER SIDE.

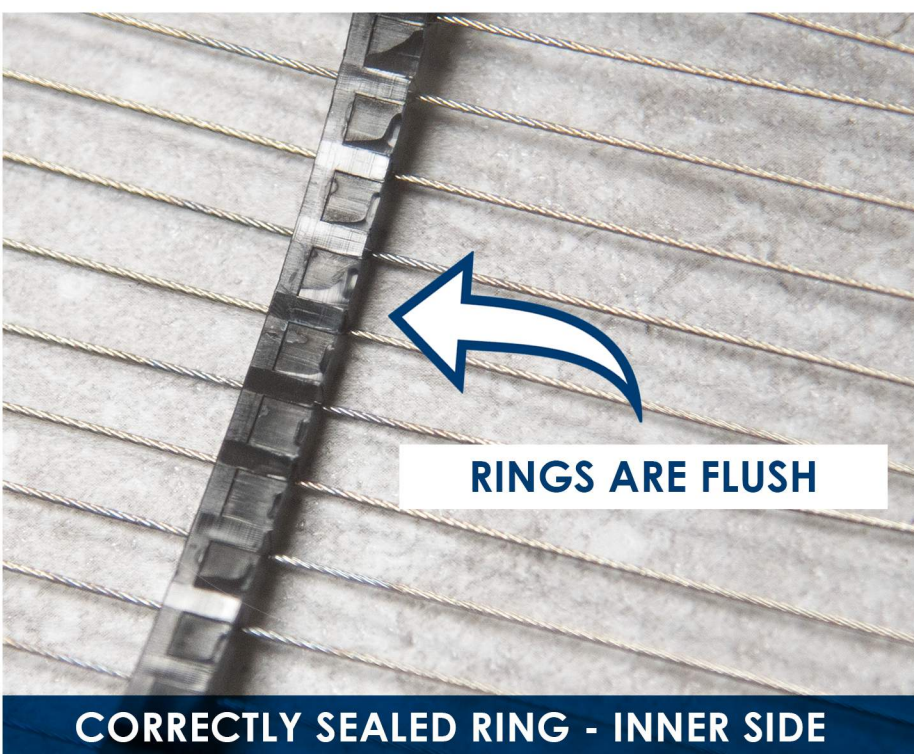

CORRECTLY SEALED RING - INNER SIDE



EVIDENCE OF SEPARATION - INNER SIDE