Smart Socket User Manual

Simplified steps to install App on your smart device and pair with Amazon Alexa using Smart life App on App Store/Android Market and Google Home skills menu

1

Operation:

1. Download APP

You can scan the QR code to download App.

You can also search "Smart Life" in either Apple Store or Google Play to install the App.

2

2.Register APP

>>Run the APP

>>Login with your account & password.

For the first time using, you have to register a new account.

3.APP configuration

Please make sure the smart device and your mobile phone covered by same Wifi router.

Plug the Wifi Smart Device into a wall outlet.

A. Easy mode

>>Make sure the indicator rapidly blink

If not, hold the button over 5 seconds until indicator rapidly blink. Not yet, try again.

(2 times per second).

>>Open the APP and click "Add Device" or "+" to add device, select " Electrical outlet " in the list of devices.

>>Click the " Confirm indicator rapidly Blink" , search Wifi router and type in password and click "Confirm" .

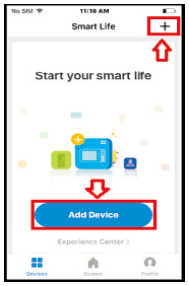

3

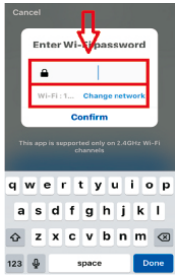

>>>>>>>>>>>>>>>>>

Once the configuration is completed, the indicator light will stop flickering.

B.AP Mode

>>Hold the power button for 5 seconds until indicator light is slowly flashing .If not,try again. (1 times every 3S).

>>Click the "AP Mode", then click "Confirm indicator slowly blink", Search WIFI router and type in password and click "Confirm".

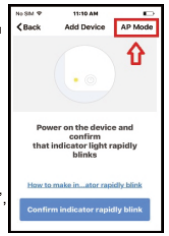

4

>>Click "Connect now", connect to the WIFI "SmartLife-XXXX ". Then, back to the APP.

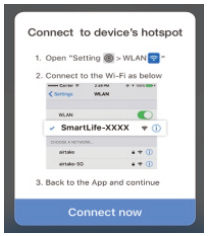

Once the configuration is completed, the indicator light will stop flickering.

4.Timer & Appointment function

Click to set ON/OFF time

5.Manual control

Click the button to control the ON/OFF status.

6.Device reset

If you need to reset the smart socket, please hold the button over 5 seconds (not over 10 seconds) until indicator flashing quickly. If not, try again.

7.Other

Click "..." and you will see:

"Modify device name "

"Add" : For share devices

"Click for Firmware Update"

"Remove device"

5

封面

How to sync With Amazon Echo

1.Link Smart life account to Echo

>>Go to Home menu on Alexa App.

>>Select "Skills" in Home menu, search "Smart Life" on search window, select "Smart Life" and tap "Enable" to enable the Smart Life skill.

>>In link page, type in your Smart Life account & password and tap "link now" to link your Smart life account. Wait until "Alexa has been successfully linked with Smart Life" shows up.

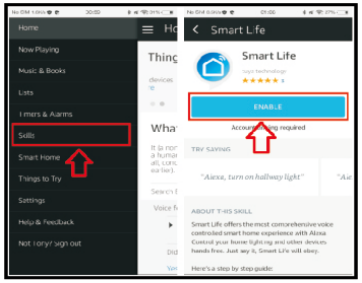

6

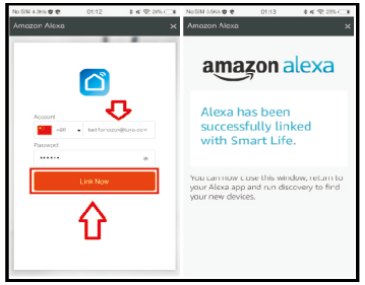

2.Control smart devices through Echo

>>Echo needs to discover your smart devices before it controls them. You can say "Alexa, discover devices" to Echo,Echo will discover devices in about 20 seconds.

Now, you can control your smart devices through Echo: "Alexa, turn on/off bedroom light"

Note:

>>If you change the device's name on Smart Life APP, Echo must re-discover it before you control them.

>>You can set up groups on Alexa App to control.

7

Q&A

A. How to remove devices from the Appl

Click on devicelist and you will see menu buttonin top right corner, press to delete

your device. Alternatively, you can also long press on your device while \rou are Jn

Your devicelist.

B. If you have problems in connecting the device with our App. Unplug the device from the power supply. Plug it in again and hold tha button for

5–10 seconds until the indicator light is flashing rapidly.

C. If you have problems in sharing your device or connecting it with Alexa Skills.

Click the menu buttonin the top right corner of your device controlpage.Then click

" reset to the factory setting " button. And try the installation again.

D. What devices can I control with the Smart socket7

You can control lights, fans, humidifiers, portable heaters, and any small home

applJances.

Warning:

1, To prevent injury, this apparatus must be separately atta–ched to the wallin accordance with

the installation instructions.

2. Indoor use only.

3. Please use the socket in a dry place, please do not use in your bathroom or other places with

moisture.

4. Please make sure the smart socket is not overloaded, wo–rking power can not be higher than

the rated current.

Quick Guide of Using Google Home to Control

Smart Devices

1. What you need to get started

Before using Google Home to control your devices, make sure you meet the following conditions.

8

A Google Home device, or Android phone with Google Assistant.

Latest Google Home app.

Latest Google app (Android only)

A Google account.

The device display language must be set to English US

Smart Life app and a related account.

Smart devices.

Add devices in (Smart Life) app (Refer to App Instruction)

You can skip this part if you've already add some devices to your (Smart Life) account, and in the meantime the devices'name are easily recognized.

1. Download (Smart Life) app (Refer to App Instruction)

You can scan the QR code below to download the (Smart Life) app;

You can also search (Smart Life) in either App Store or Google Play to install the app.

2. Register a (Smart Life) account and sign in the app (Refer to App Instruction)

Open the (Smart Life) app, tap "Register" to register an account,then sign in the app.

3.Add device and change device's name (Refer to App Instruction)

Sign in with the (Smart Life) account, add the device, then change device name to a easily recognized word or phrase, like bedroom light".

Link account in Home Control

I.Tap Home Control" in the hamburger menu on the Google Home app's home page, then tap "+".

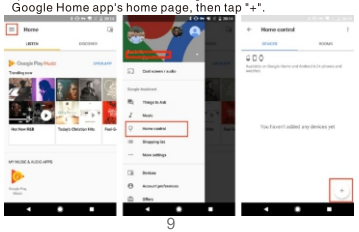

9

2.Find in the list. In the new window, select your Smart Life account's region,type your (Smart Life) account and password, then tap "Link Now".After you assign rooms for devices, your

devices will be listed in the Home Control page.

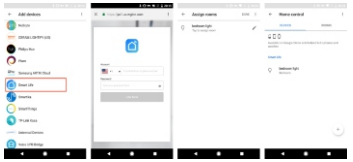

Control your smart devices through Google Home

Now you can control your smart devices through Google Home. Take bedroom light as the example, the supported voice commands are as below:

- OK GOOGLE, TURN ON/ OFF BEDROOM LIGHT.
- OK GOOGLE, SET BEDROOM LIGHT TO 50 PERCENT.
- OK GOOGLE, BRIGHTEN BEDROOM LIGHT.
- OK GOOGLE, DIM BEDROOM LIGHT.
- OK GOOGLE, SET BEDROOM LIGHT TO RED.

10

产品50-66

封底