Girlz Ink Gazette

Tatter-a-fact™ PODCAST WITH TERYN DARLING **LIVE**

Tatter-a-fact™
PODCAST
WITH TERYN DARLING
#27 TERYN DARLING

New Tatter-a-fact® Episode!

Episode #27

On this new episode of Tatter-a-fact, I go in depth about the EU guidelines, the agencies that create the guidelines, and why their existence matters. I also talk about Carbon Load in Organic Pigments: a hot topic that is making waves in our industry!

These are topics we talk about:

Reformulating and retesting pigments to comply with EU guidelines

What is the 6 part compliance test for pigments?

Let's talk Color Index Numbers!

Carbon Load in Organic Pigments

VIEW FULL EPISODE

TATT TIP
GIRLZ INK
TRAINING ACADEMY

How to Check Saturation

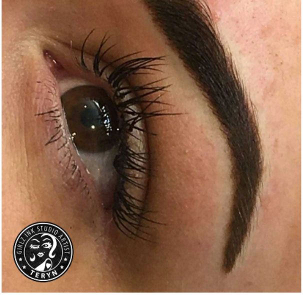

Good saturation is key to beautiful healed results! 💖

I'm obsessed with making sure my brows and all my procedures have enough saturation and even saturation.

I put on my eye loupes and run a Q-tip dampened with **Pigment Seal** across the area checking for any weak areas...making sure I can see beyond the hair. Not too much pressure...a nice light touch.

Pigment Seal soothes and calms the skin, allowing more color to heal in for good color retention. When the skin is happy...it heals happy...which makes both the artist and the client happy.

Healing with both enough saturation and even saturation is from executing perfect and consistent depth throughout the procedure along with a really good and consistent movement pattern.

Happy tattooing everyone!

NEW BLOG!

The Safety and Quality of Li Pigments

The Facility:
Li Pigments is a State Certified Cosmetic Manufacturer located in the industrial area of Englewood, New Jersey. Their facility is approximately 12,000 square feet, housing for Administration, Production Lab, Stability Quality Control, and Packaging & Warehouse. Their state-of-the-art Production Lab is equipped to handle formulations and pigment production with the most advanced, modern technologies. Li Pigments is currently working on obtaining their FDA credentials.

Product Selection:
Li Pigments purchases only cosmetic grade or medical grade raw materials from trusted suppliers. Li goes one step further and only purchases from colorant suppliers that manufactures a raw colorant in a purified vat within a clean room. This is a measure adopted by Li Pigments to ensure the absolute purity of a colorant.

Verification of Product:
Although all raw colorants and ingredients are ordered from trusted suppliers, they are re-tested by Li Pigments once received. Samples of materials are sequestered away before storage to retain a sample of the raw material for re-testing, for their records and for color matching. This is an extra layer of protection taken by Li to ensure product purity and safety. What I mean by color matching is…all the colors in each formula are the same exact color and tone every single batch. Meaning, if you purchase a bottle of Hazelnut and 3, 6 or 12 months later you purchase another bottle of Hazelnut…it is the same exact color and tone as before and always.

Read the Full Blog Here

HOW DOES SOMETHING SO NATURAL WORK SO EFFECTIVELY?
FOR PROFESSIONAL USE ONLY
Li FT
PIGMENT LIGHTENING SOLUTION
MANUFACTURER REQUIREMENT REFER TO USAGE INSTRUCTIONS PRIOR TO USE
30 mL ℮ 1 Fl. Oz.

We Harnessed the Power of Nature

We harnessed the power of nature to lift, lighten and remove bad or unwanted permanent makeup, microblading, scalp work and body tattoos.

How did we do it? Li-FT® is an all natural, safe yet powerful and effective hypertonic saline lightening solution that contains no chemicals and no acids.

Li-FT® Saline Tattoo Lightening Solution is tattooed into the area of the unwanted permanent makeup, microblading or body tattoo procedure by using conventional tattoo methods. When Li-FT® is soaked into the skin, the natural effect of Osmosis begins to take place. Li-FT® is a hypertonic solution, therefore it contains a higher amount of salt than the body contains…this enacts the process of Osmosis which starts to move the pigment upward to the outer surface of the skin…then removed by the skins natural healing process.

In addition to the natural power of salt and the Osmosis process, we strategically selected both lemon seed and orange seed extract for their powerful fading and exfoliation properties. With all this natural power, Li-FT® remains gentle to the skin and to ensure good healing and the integrity of the skin we added Aloe Barbadensis and Calendula Extract.

For more information on Li-FT® or to find a trainer/tech in your area click the button below.

Learn About Li-FT®

Shop Li-FT®

Scroll to Meet Our Newest Instructor!

Her course will be announced in a few days, any guesses on what it'll be?

GUESS WHO OUR NEWEST INSTRUCTOR IS?
SCROLL FOR CLUE...

ANY IDEAS?
SCROLL TO MEET...

KARA GUTIERREZ

Kara Gutierrez; Artist, owner and Instructor at Spot on Beauty is a traditional tattooer, Permanent Makeup, Paramedical, Removal specialist and trainer like no other! Kara has the eye of an artist, the hand of a technical expert, and the personality of a trustworthy friend who has your back. Her outgoing high energy attitude & southern charm makes you feel right at home.

GIRLZ, INK®
ACADEMY

Is there anything you wish Girlz Ink sold but doesn't?

Is there a specific product you'd like to see on our store? If so, let us know by filling out the survey below and we'll consider adding it to our store!

Product Suggestions