Girlz Ink Gazette

Tatter-a-fact PODCAST WITH TERYN DARLING

LIVE

GIRLZ INK
Tatter-a-fact™
PODCAST
WITH TERYN DARLING
SKINFUL BEAUTY
THE ART of SMP
#43 CHRIS HERRERA

New Tatter-a-fact® Episode!
Why SMP hasn't picked up as quickly as PMU
Episode #43 with Chris Herrera

On this episode of Tatter-a-fact® I'm joined by Chris Herrera aka Art of SMP! Chris came to Vegas to shoot something special and I convinced him to do a podcast! We had such a good conversation about Scalp Micropigmentation (SMP) and the creation of his new product, the first saline removal solution of its kind specifically made for SMP. Are you interested in SMP? Want to learn more about who would make a good SMP artist? This is the podcast for you! Grab a pen, paper and tune in to learn all about SMP.

These are topics we talk about:

How Chris Herrera became a barber and found SMP

Why do you think SMP hasn't picked up as quickly as PMU?

Answering All of Teryn's SMP Questions

Bringing Saline Removal to the SMP Industry

🤩 Make sure to follow us! 🤩
💙 Teryn @tatgirlzink on Instagram
💛 Chris Herrera @theartofsmp on Instagram
💜 Tatter-a-fact Podcast @tatterafactpodcast on Instagram
💖 Girlz Ink Studio @girlzinkstudio on Instagram

VIEW FULL EPISODE

January 2023
ARTIST SPOTLIGHT
Paige Russell
bohemebrowbar
Micropigmentation Pigment
Permanent Cosmetics Color
AQUA
Dark Toffee
PIGMENT OF THE MONTH

Micropigmentation Pigment
Permanent Cosmetics Color
AQUA
Dark Toffee
0.50 Fl. Oz. Made in USA

Aqua - Dark Toffee

Temp: Cool
Light to Dark Value: 4
Base: Cool Yellow & Green w/ small amount of yellow-orange
Inorganic & Organic

This is a rich dark brown color with warmth added. Use alone on Fitzpatrick III-VI skin types. When blended with a substantial amount of a warmer or more neutral color, Dark Toffee may be used on lighter Fitzpatrick skin types. This is dependent on how much warmer or more neutral the added color is, and how much is added.

Get Yours Now!

Interested in being NEXT months Artist Spotlight? Answer a few questions and you may see yourself in Issue #21 of the Girlz Ink Gazette. Click the button below to get started!

Be Our NEXT Artist Spotlight!

3D Areola Reconstruction

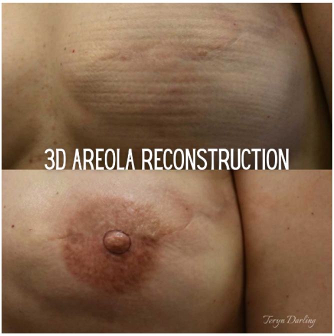
3D AREOLA RECONSTRUCTION
Toryn Darling

Every procedure we offer has the ability to change our client's life, but the one that can make the biggest impact is 3D Areola Reconstruction. 1 in 8 women that live in the USA will be diagnosed with breast cancer during her lifetime. These women have gone through an incredible journey already; being able to give them their nipple back is remarkably rewarding for both artist and client.

With 3D Areola Reconstruction, the artist is able to create the illusion of a real, 3D areola and nipple on skin that is actually completely flat. This is what we here at Girlz Ink refer to as the "illusion of protrusion!" The illusion is created through a custom mix of pigments that are hyper-realistically applied to produce a hyper-realistic result.

This advanced procedure requires a more artistic eye compared to...

Read the Full Blog

TATT TIP
GIRLZ INK
TRAINING ACADEMY

Is it time to cut the cord?

Choosing a machine is like buying a new pair of shoes… they need to fit perfect (including the budget) be comfortable and perform to our expectations. Whether it's your first machine or the newest addition to your collection, there are so many things to consider when choosing a machine.

One of the biggest things to consider is whether fully or partially wired or fully wireless. One is not better than the other…it all comes down to personal preference, and just like anything else, there are pluses and minuses to both wired and wireless.

Pluses and Minuses for Wired Machines
+ Hard wired means less chance of glitches.
+ No extra weight or length on machine!
- More equipment to purchase which can mean more money…but not necessarily!
- Cords can be a pain in the butt to manage and get in our way.

Pluses and Minuses for Wireless Machines
+ Less equipment to buy and this could end up being a cost savings.
+ No more hassle with cords getting in the way.
- Connectivity issues with Wi-Fi or glitchy set ups.
- Added weight and length on machine.

If you're struggling to decide whether a fully wired, partially wired, or completely wireless machine is the right machine for you, check out the **Machine & Movements Course** on the Girlz Ink Online Academy or consider signing up for one of the three Microblade to Machine Classes scheduled for this year. Our first one is March 18, 2023: keep reading for information on our upcoming hands on class!!

UPCOMING HANDS ON CLASS

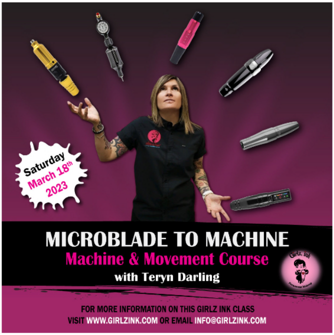
Saturday
March 18th
2023
MICROBLADE TO MACHINE
Machine & Movement Course
with Teryn Darling
Girlz Ink
FOR MORE INFORMATION ON THIS GIRLZ INK CLASS
VISIT WWW.GIRLZINK.COM OR EMAIL INFO@GIRLZINK.COM

Class will be held on 3/18/2023 at 9am (PST)

Includes Continental Breakfast, Lunch, Goodie Bag, Detailed Handout, Certificate and Lifetime Support!

12 Month Access to Teryn's Machine & Movements Online Course

Read More

Watch this Student Testimonial!

KRISSY CURBES
MACHINE CLASS TESTIMONIAL

I GOT THIS
GIRLZ
CRISTALLE
GIRLZ INK
TERYN DARLING

LIMITED AVAILABILITY! ONLY 2 SEATS LEFT!