

MODEL : ACF-164-1800

List No : 1315-00

PARTS LIST

Published:09/10/2017

CONTENTS

FRAME & MICELLANEOUS COVER COMPONENTS	1
FEEDER CLAMP MACHANISM COMPONENTS	3
WIPER COMPONENTS.....	7
SENSOR COMPONENTS	9
TRANSMISSIOM COMPONENTS	11
FINE POSITION OF BUTTONS COMPONENTS (1).....	13
FINE POSITION OF BUTTONS COMPONENTS (2).....	17
CAM COMPONENTS.....	21
INDEX COMPONENTS (1)	23
INDEX COMPONENTS (2)	27
FEEDER BOWL COMPONENTS.....	31
BR-CONTROL BOX COMPONENTS.....	33
FRAME COMPONENTS	35
COVER COMPONENTS.....	37
SOLENOID VALVE & REGULATOR COMPONENTS.....	39
FEED MECHANISM COMPONENTS.....	41
FEED MECHANISM DRIVE & SWITCH COMPONENTS.....	45
CLAMP ARM COMPONENTS.....	49
SET PLATE COMPONENTS.....	51
GAUGE & STACKER GUARD COMPONENTS	55
CONVEYOR COMPONENTS	57
STACKER COMPONENTS.....	59
COVER & KNEE SWITCH COMPONENTS.....	63
STACKER CYLINDER COMPONENTS.....	65
MACHINETABLE COMPONENTS.....	67
CONTROL BOX COMPONENTS	71
CPU CIRCUIT BOARD & I/O CIRCUIT BOARD COMPONENTS.....	75
PANEL CIRCUIT BOARD & POWER CIRCUIT BOARD COMPONENTS.....	77
PANEL BOX COMPONENTS.....	79
THREAD STAND COMPONENTS.....	81
ACCESSORISE COMPONENTS (1).....	83
ACCESSORISE COMPONENTS (2).....	85
ASSISTANT CLAMP, LIGHT MATERIAL CLAMP & NEEDLE CLAMP & TOP-CENTER PLAIT.....	87
SLIP STOPPER COMPONENTS (OPTION)	
ASSISTANT FEED PLATE COMPONENTS (OPTION).....	89
NO.2 PRESSER COMPONENTS (OPTION).....	91
HOW TO MAKE USE OF THIS PARTS LIST	93

FRAME & MICELLANEOUS COVER COMPONENTS

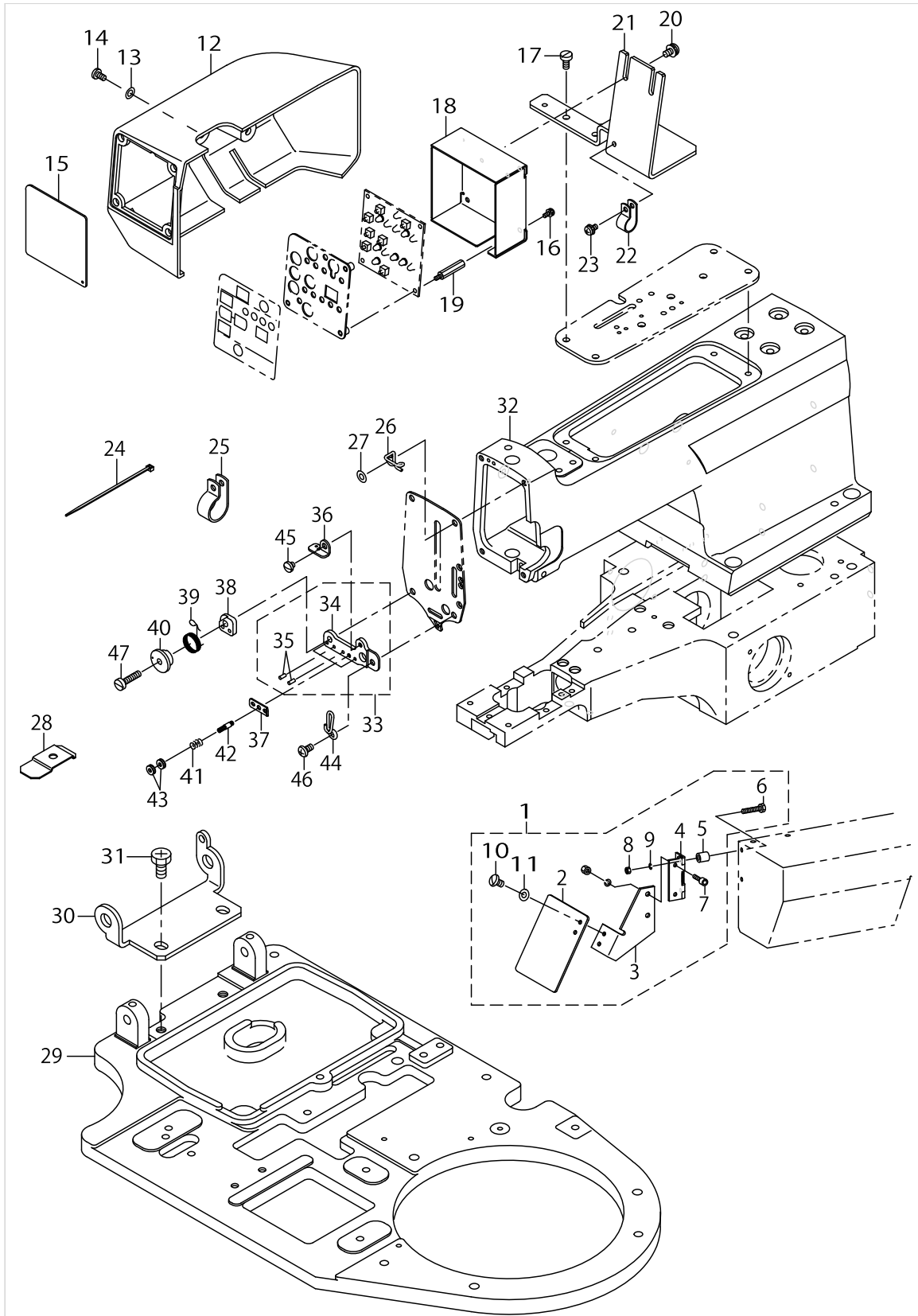

FRAME & MICELLANEOUS COVER COMPONENTS

No.	Parts No.	Parts name	Remarks	Level	Cons	Qty
1	MAZ089710B0	EC SAFETY PLATE ASM.				1
2	B3120372000	SAFETY PLATE		*		1
3	MAZ08974000	SAFETY PLATE INSTALLING PLATE		*		1
4	G5903172000	SAFETY PLATE HINGE		*		1
5	GBR11115000	MOTOR SPACER.		*		2
6	SM9031603SE	SCREW M3 L=16		*		2
7	SM6030802TP	SCREW M3X0.5 L=8		*		2
8	NM6030001SC	NUT M3		*		4
9	WS0310002KN	SPRING WASHER M3		*		4
10	SS4110715SP	SCREW 11/64-40 L=7		*		2
11	WP0450801SD	WASHER 4.5X10X0.8		*		2
12	G5426164C00	SIDE COVER COMPL.				1
13	WP0501016SD	WASHER 5X10.5X1				2
14	SS4110815SP	SCREW 11/64-40 L=8				2
15	G5427164C00	SIDE COVER				1
16	SL4030881SC	SCREW M3X8				3
17	SS6121050SP	SCREW 3/16-28 L= 9.5				4
18	14613806	OPERATION PANEL COVER				1
19	HX00354000M	STUD				3
20	SL4040891SC	SCREW M4 L=8				2
21	14613905	OPERATION PANEL COVER BASE				1
22	HX00150000E	CORD PRESSER 3-POLE (220/240V)				1
23	SL4040891SC	SCREW M4 L=8				1
24	EA9500B0100	CABLE BAND				1
25	HX00150000J	CLIP				2
26	B2038372000	THREAD GUIDE NO. 2				1
27	WP0501016SD	WASHER 5X10.5X1				1
28	14614002	FEED BASE COVER				1
29	GBR12001000	BASE BODY ADDITIONAL WORK				1
30	G5425164C00	HEAD ROTARY SUPPORT BASE				1
31	SL9081681SE	SCREW				2
32	14613301	ARM				1
33	B3101377BA0	TENSION NO.3 ATTACH PLATE ASM.				1
34	B3101377B00	TENSION NO.3 ATTACH PLATE		*		1
35	PS0250062KH	SPRING PIN 2.5X6		*		4
36	B3102377B00	THREAD GUIDE NO. 3 B				1
37	B3103377B00	THREAD PRESSER NO. 3				1
38	B3104377B00	THREAD TAKE-UP SPRING SEAT				1
39	B3105377B00	THREAD TAKE-UP SPRING				1
40	B3106377B00	TAKE-UP SPRING ADJUST BASE				1
41	B1136850000	TENSION SPRING B				1
42	25002809	THREAD TENSION STUD				1
43	25002908	THREAD TENSION NUT				2
44	B3107373S00	THREAD GUIDE NO.3				1
45	SS7110410SP	SCREW 11/64-40 L=4				1
46	SS4120915SP	SCREW 3/16-28 L=9				1
47	SS6122030SP	SCREW 3/16-28 L=20				1

FEEDER CLAMP MACHANISM COMPONENTS

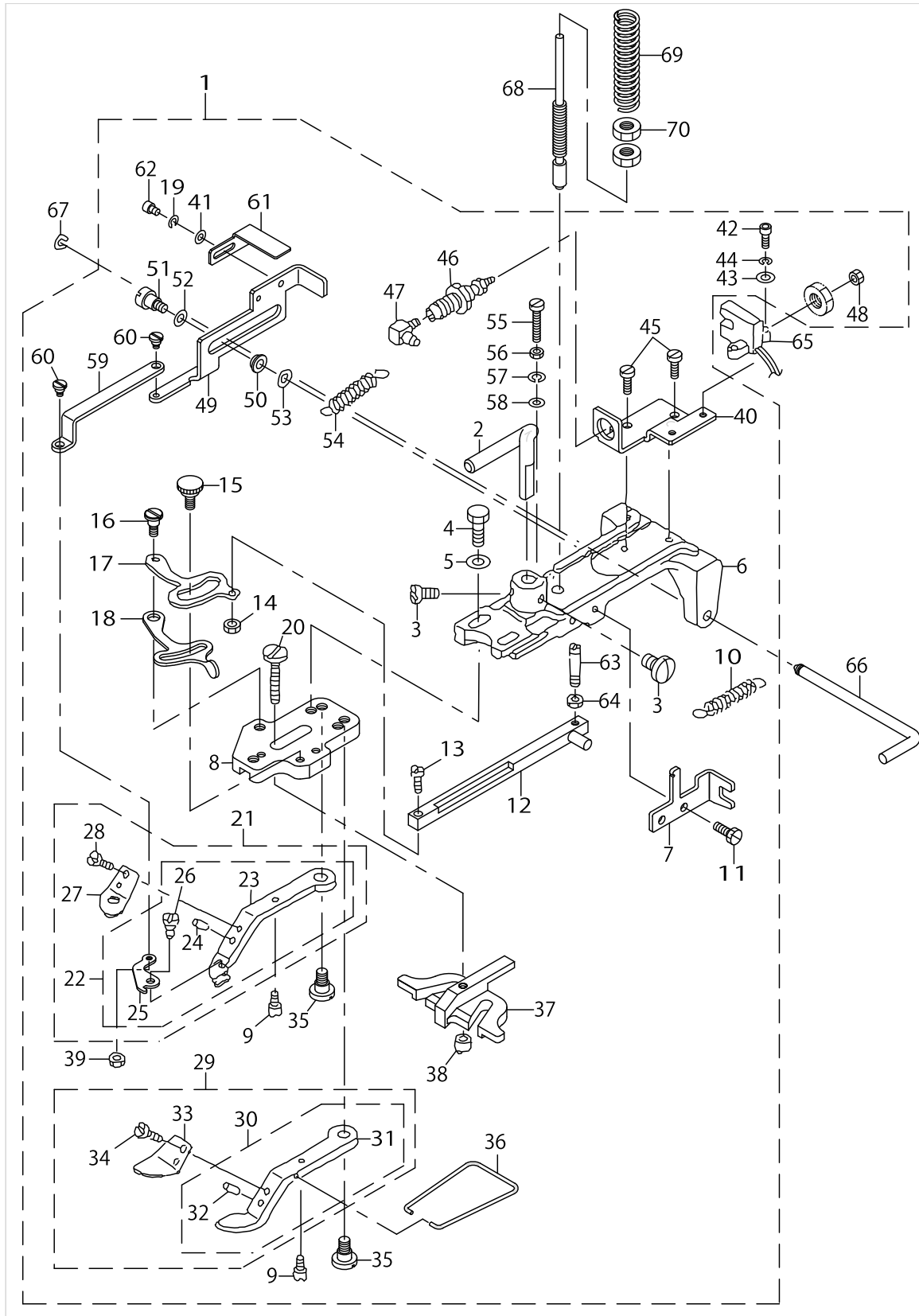

FEEDER CLAMP MACHANISM COMPONENTS

No.	Parts No.	Parts name	Remarks	Level	Cons	Qty
1	14613558	KNOB DEVICE COMPL.				1
2	14611404	LIFTING ROD		*		1
3	SS7150940SP	SCREW 15/64-28 L=9		*		2
4	SS9621413SP	SCREW 3/16-32 L=13.5		*		2
5	WP0501016SD	WASHER 5X10.5X1		*		2
6	MAZ08912000	BUTTON CLAMP HOLDER		*		1
7	GBR01602000	SLIDE BRACKET		*		1
8	B2547372000	JAW LEVER HOLDER		*		1
9	B2560372000	BUTTON CLAMP STOP PIN		*		2
10	GBR01606000	RELEASE RETURN SPRING		*		1
11	SS9091010SP	SCREW 9/64-40 L=10		*		2
12	MAZ088270A0	CLAMP PELEASE LINK ASM.		*		1
13	SS7091480SP	SCREW 9/64-40 L=13.5		*		1
14	NS6090310SP	NUT 9/64-40		*		1
15	B2549372R00A	SCREW		*		1
16	SD0500404SP	HINGE SCREW		*		1
17	GBR01601000A	CLAMP RELEASE LEVER		*		1
18	B2548372R00A	OPEN LEVER		*		1
19	WS0310002KR	SPRING WASHER 3.1X5.9X0.7		*		1
20	SD0550303SP	HINGE SCREW		*		1
21	MAZ089130B0A	PICK-UP FOOT (LEFT) WHOLE ASM.		*		1
22	MAZ089130A0A	PICK-UP FOOT (LEFT) ASM.		*		1
23	MAZ08914000A	PICK-UP FOOT (LEFT)		*		1
24	B2559372000	BUTTON CLAMP LOCATING PIN		*		1
25	MAZ08915000A	DETECTOR LEVER		*		1
26	MAZ08916000	LINK SCREW A		*		1
27	MAZ08917000	BUTTON HOLDING SPRING,LEFT		*		1
28	SS7090410SP	SCREW 9/64-40 L= 3.5		*		1
29	MAZ088230B0A	PICK-UP FOOT (RIGHT) ASM.		*		1
30	MAZ088230A0A	PICK-UP FOOT (RIGHT) ASM.		*		1
31	MAZ08823000A	PICK-UP FOOT (RIGHT)		*		1
32	B2559372000	BUTTON CLAMP LOCATING PIN		*		1
33	MAZ08829000	SPRING, RIGHT		*		1
34	SS7090410SP	SCREW 9/64-40 L= 3.5		*		1
35	SD0640391TP	HINGE SCREW D= 6.35 H= 3.9		*		2
36	B2561372000	BUTTON CLAMP SPRING		*		1
37	MAZ16522000	BUTTON GUIDE FOOT		*		1
38	B2553372000	NUT		*		1
39	NM6860003SC	NUT M2.6		*		1
40	MAZ08918000	CYLINDER BASE		*		1
41	WP0320501SC	WASHER M3		*		1
42	SM6030802TP	SCREW M3X0.5 L=8		*		2
43	WP0320501SC	WASHER M3		*		2
44	WS0310002KR	SPRING WASHER 3.1X5.9X0.7		*		2
45	SS6081010TP	SCREW 1/8-44 L=10		*		2
46	PA0601004A0	AIR CYLINDER		*		1
47	PJ046052503	HOSE ELBOW		*		1

FEEDER CLAMP MACHANISM COMPONENTS

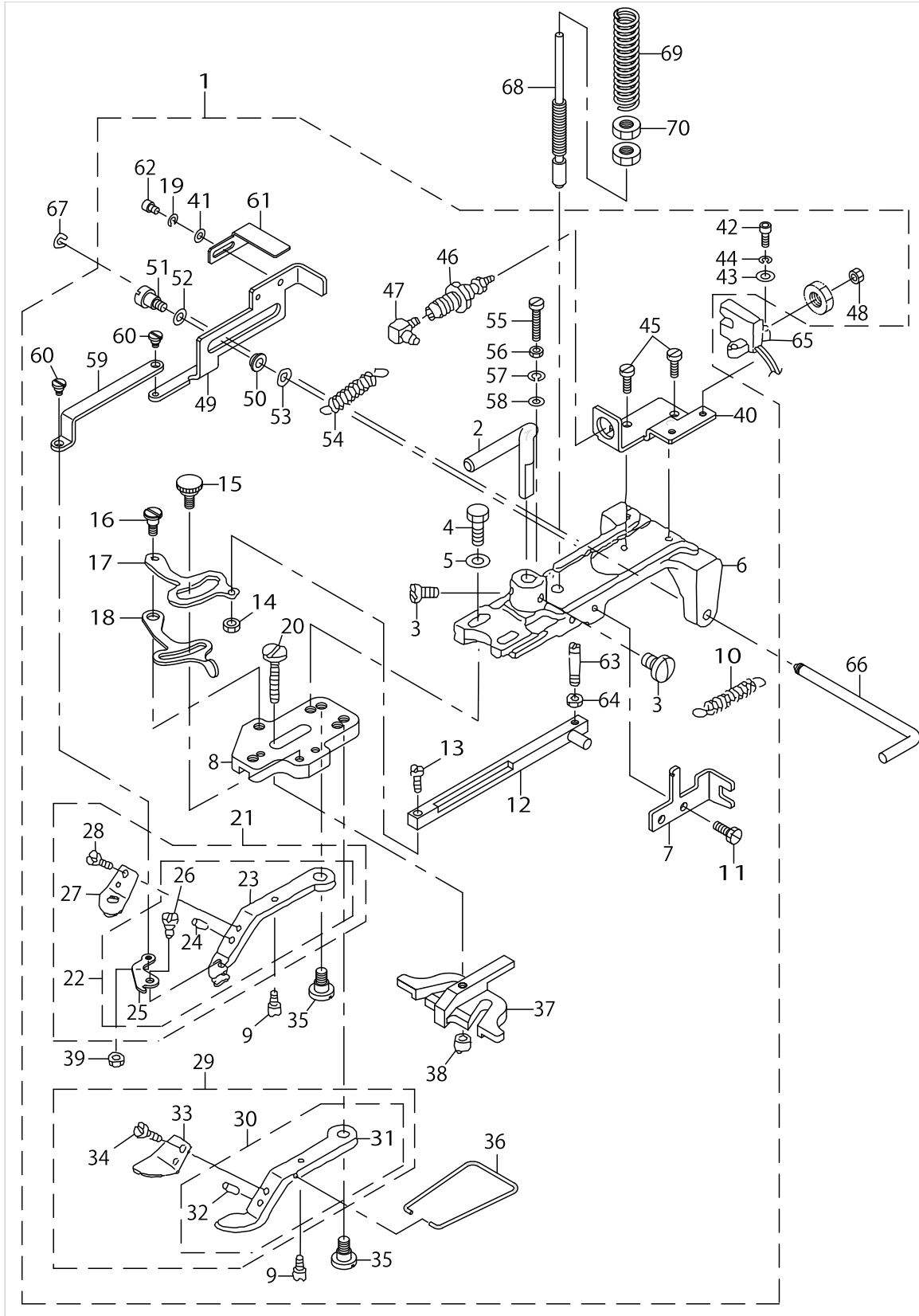

FEEDER CLAMP MACHANISM COMPONENTS

No.	Parts No.	Parts name	Remarks	Level	Cons	Qty
48	NM7030510SA	NUT M3		*		1
49	MAZ08919000	SLIDER LINK		*		1
50	MAZ16723000	BEARING		*		2
51	SD0450403TP	HINGE SCREW		*		2
52	WP0451026SH	WASHER		*		2
53	WP0320501SC	WASHER M3		*		2
54	D3149141E00	SPRING		*		1
55	SS6081810SP	SCREW 1/8-44 L=18.0		*		1
56	NS6080210SP	NUT 1/8-44		*		1
57	WS0410002KN	SPRING WASHER		*		1
58	WP0320501SC	WASHER M3		*		1
59	MAZ08920000A	LINK BAR		*		1
60	MAZ08921000	LINK SCREW, B		*		2
61	MAZ08922000	SHADING PLATE		*		1
62	SM6030402TP	SCREW M3X0.5 L=4		*		1
63	GBR01607000	SPRING HOOK		*		1
64	NS6080210SP	NUT 1/8-44		*		1
65	MAZ089820A0	BUTTON SENSER SWITCH ASM.				1
66	B2540372000	HINGE PIN				1
67	B2541372000	SNAP RING				1
68	B2544372000	BUTTON CLAMP PRESSURE ADJUSTIN				1
69	B2545372000	PRESSURE ADJUSTING SPRING				1
70	NS6660511SP	NUT 1/4				2

WIPER COMPONENTS

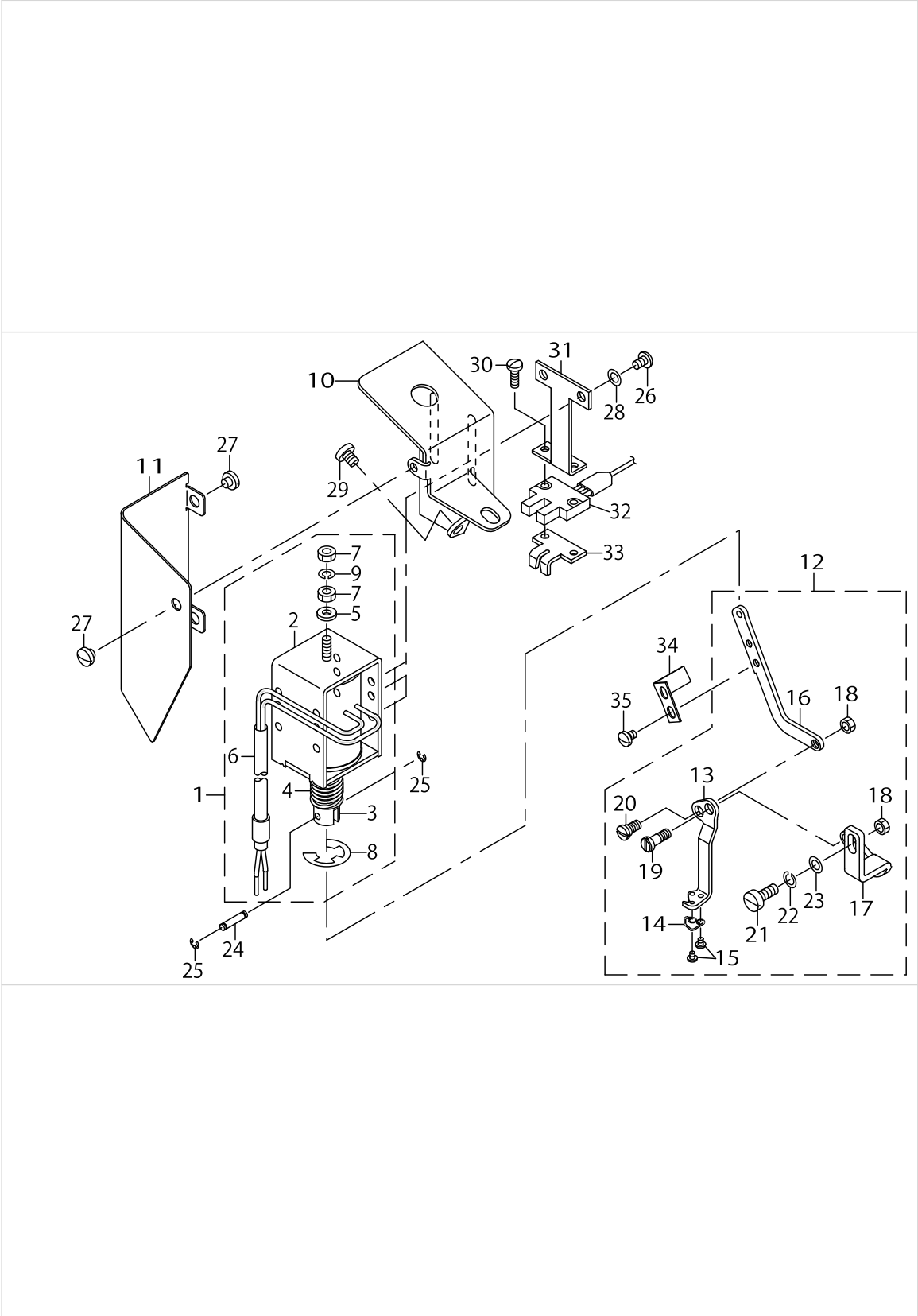

WIPER COMPONENTS

No.	Parts No.	Parts name	Remarks	Level	Cons	Qty
1	MAZ089860A0	WIPER SOLENOID ASM.				1
2	MAZ08801000	WIPER MAGNET		*		1
3	D2118555B00A	PLUNGER		*		1
4	MAT80113T00	SPRING		*		1
5	MAT80115T00	WASHER		*		1
6	HW5F18S1228	TWO-CORE CORD		*		0.9
7	NM6043212SA	NUT M4X0.7		*		2
8	RE0901110K0	SNAP RING 9		*		1
9	WS0410002KS	SPRING WASHER M4		*		1
10	MAZ08802000	INSTALLING BASE				1
11	MAZ08803000	INSTALLING BASE COVER				1
12	MAZ025060A0	WIPER UNIT ASM.				1
13	MAZ02506000	WIPER		*		1
14	MAZ02507000A	WIPER THREAD GUARD SPRING		*		1
15	SS5060310SP	SCREW 3/32-56 L=2.8		*		2
16	MAZ02504000	WIPER LINK		*		1
17	MAZ02505000	WIPER BASE		*		1
18	NS6110310SP	NUT 11/64-40		*		2
19	SD0460571CP	HINGE SCREW D=4.6 H=5.7		*		1
20	SD0550211SP	HINGE SCREW		*		1
21	SS6121220TP	SCREW 3/16-28 L=11.5		*		1
22	WS0521010KN	SPRING WASHER 5.2X8.2X1		*		1
23	WP0480856SP	WASHER 4.8X8.4X0.8		*		1
24	D2107555B00	WIPER LINK SHAFT, A				1
25	RE0250000K0	E-RING 2.5				2
26	SM4040601SB	SCREW M4 L=6				4
27	SS7110340SP	SCREW 11/64-40 L= 3.2				3
28	WP0480856SP	WASHER 4.8X8.4X0.8				4
29	SS4120615SP	SCREW 3/16-28 L=6				1
30	SS7091110TP	SCREW 9/64-40 L=10.5				2
31	G5413161000	SENSOR BRACKET				1
32	MAZ089850A0	WIPER SENSOR SW ASM.				1
33	G5415161000	WIPER GUIDE				1
34	G5414161000	WIPER SENSOR PLATE				1
35	SS7090520TP	SCREW 9/64-40 L= 4.5				2

SENSOR COMPONENTS

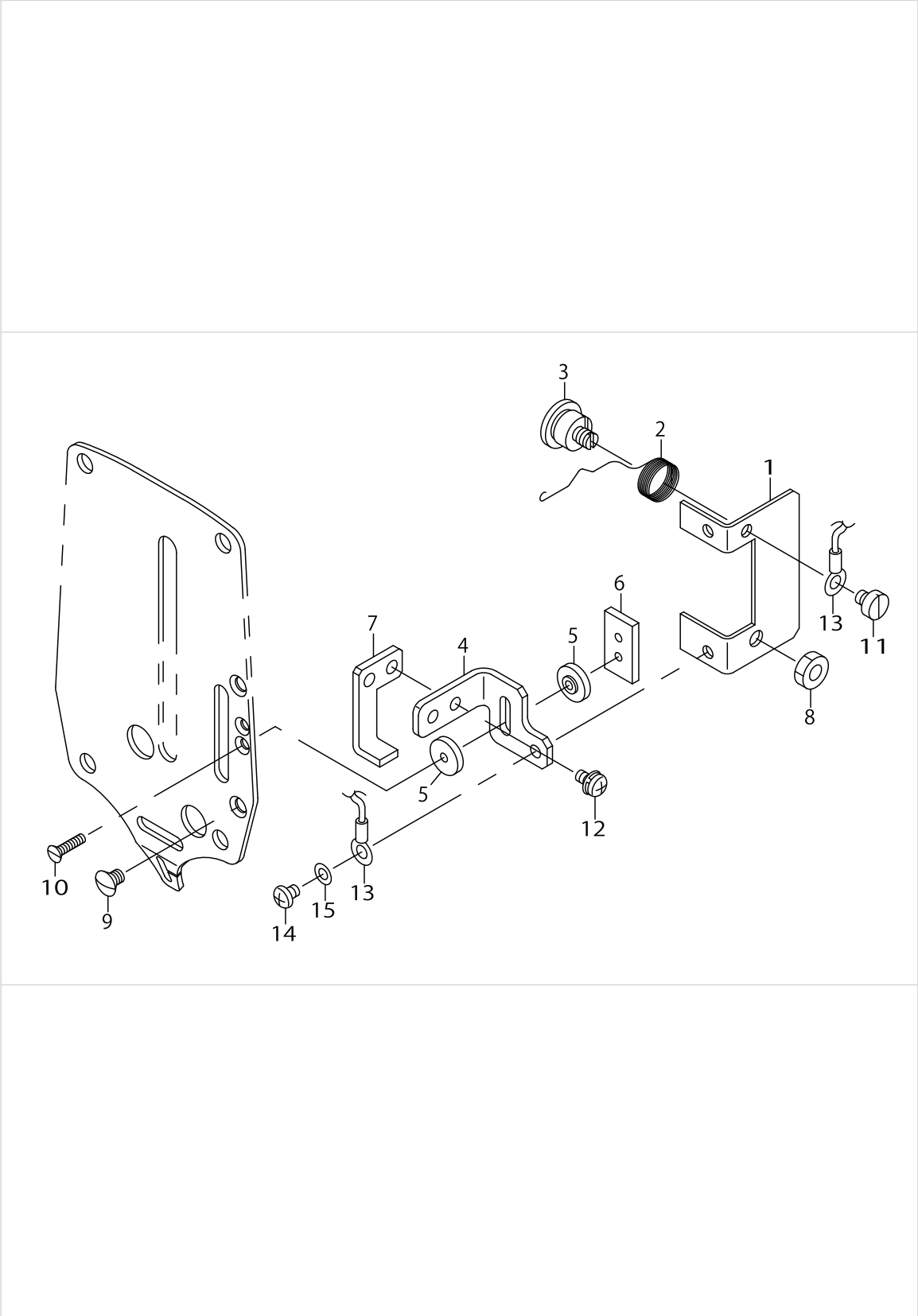

SENSOR COMPONENTS

No.	Parts No.	Parts name	Remarks	Level	Cons	Qty
1	MAZ08941000	SENSOR SUPPORT PLATE				1
2	MAZ08943000A	SENSOR SPRING				1
3	MAZ08942000	SCREW				1
4	MAZ08944000	ELECTRODE A				1
5	G5313162000	FRICTION PLATE				4
6	G5314162000	INSTALLING PLATE				1
7	MAZ08945000	ELECTRODE B				1
8	NS6110350SP	NUT 11/64-40				1
9	SS2090550TP	SCREW 9/64-40 L=5				2
10	SS1061010SP	SCREW 3/32-56 L=10				2
11	SS6090420SP	SCREW 9/64-40 L= 4.0				1
12	SL4030681SC	SCREW M3 L=6				2
13	MAZ089840A0	SENSOR SWICH ASM.				1
14	SM4030401SC	SCREW M3X0.5 L=4				1
15	WS0310002KN	SPRING WASHER M3				1

TRANSMISSION COMPONENTS

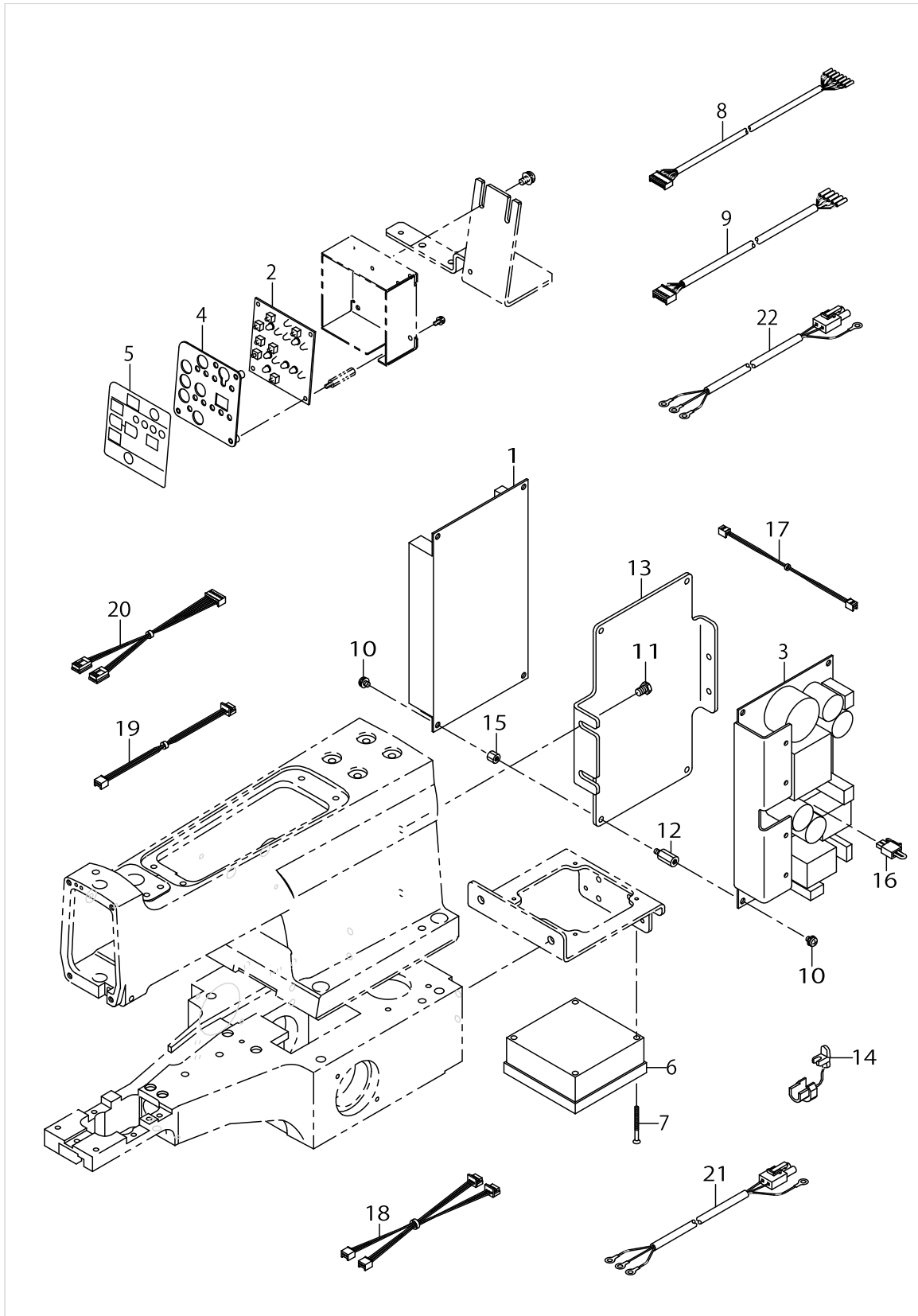

TRANSMISSION COMPONENTS

No.	Parts No.	Parts name	Remarks	Level	Cons	Qty
1	M8601630BA0	MAIN CIRCUIT BOARD B ASM.				1
2	M8602630AA0	PANEL CIRCUIT BOARD A ASM.				1
3	M86046300A0	PWR CIRCUIT BOARD ASM.				1
4	M2003630000	PANEL FITTING PLATE				1
5	M3001630000	PANEL SEET				1
6	M85405900A0	FAN ASM.				1
7	SM1033501SC	SCREW M3X0.5 L=35				4
8	M85306300A0	BR RELAY CORD				1
9	M85316300A0	POWER CABLE ASM.,100V				1
10	SL4040681SC	COMBINATION SCREW M4 X 8				8
11	SS9150910SP	SCREW				3
12	HX00339000E	SPACER				4
13	14602106	BOARD FITTING PLATE				1
14	HX000980000	CORD BUSH				1
15	HX005350000	SPACER				4
16	M85236000A0	INPUT CHANGEOVER CORD ASM.				1
17	M85026300A0	TEMPERATURE SENSOR CORD ASM.				1
18	M85056300A0	FEED HOME POSITION CORD ASM.				1
19	M85066300A0	STARTING CORD ASM.				1
20	M85076300A0	PRESSER SENSOR CORD ASM.				1
21	M85046300A0	TRANSMISSION POWER CORD ASM.				1
22	M85346300A0	POWER SOURCE CORD ASM.				1

FINE POSITION OF BUTTONS COMPONENTS (1)

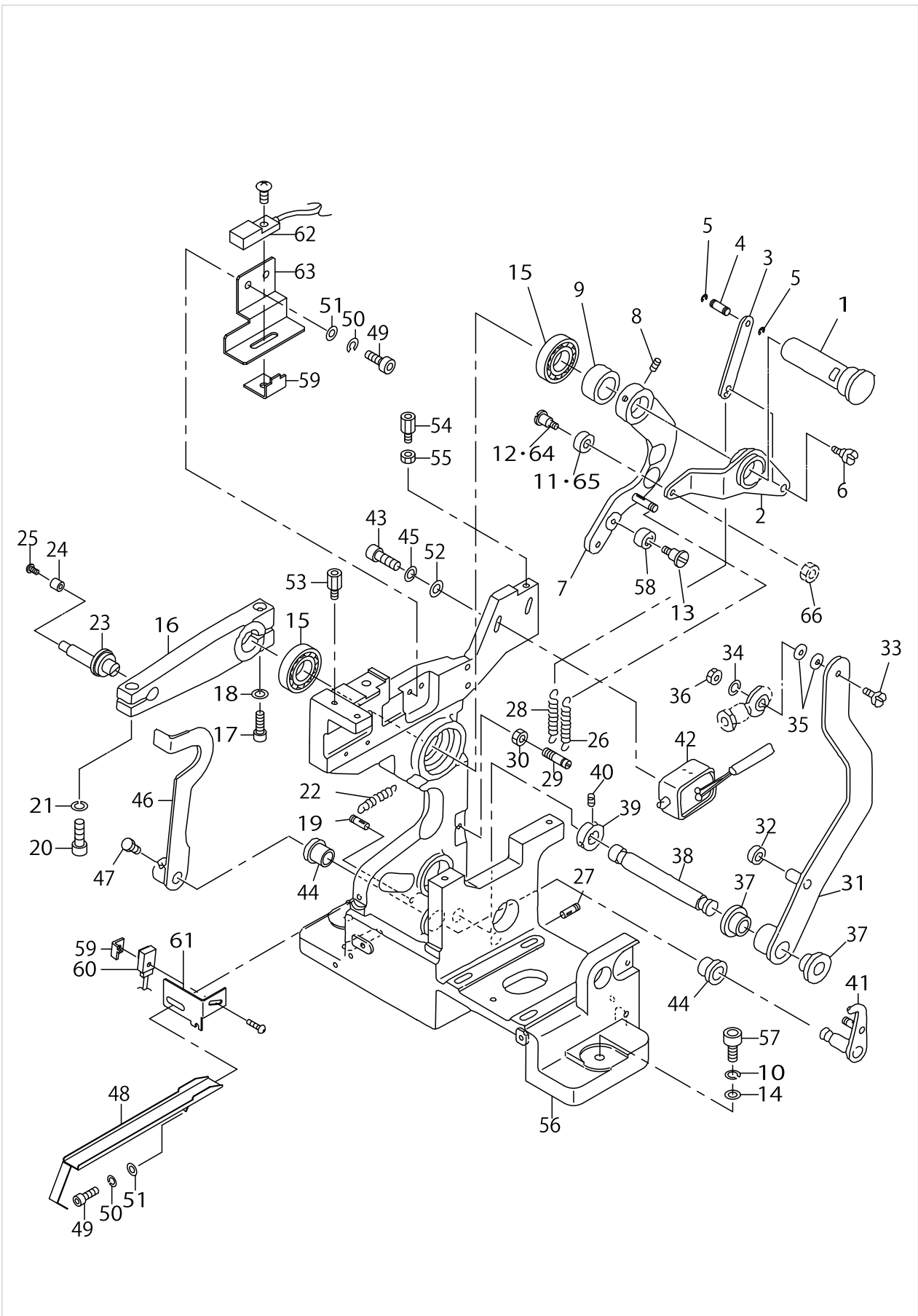

FINE POSITION OF BUTTONS COMPONENTS (1)

No.	Parts No.	Parts name	Remarks	Level	Cons	Qty
1	16552507	ARM SHAFT				1
2	18219709	RUBBING UP-AND-DOWN LEVER				1
3	18218206	RUBBING UP-AND-DOWN LINK				1
4	16557209	PIN				1
5	RE0200000K0	E-RING				2
6	SD0600341TP	HINGE SCREW D=6.0 H=3.4				1
7	18218453	VERTICAL LEVER ASM.				1
8	SM8050602TP	SCREW M5 L=6				2
9	16552606	THRUST COLLAR				1
10	WS0610002KN	SPRING WASHER 6.1X12.2X1.5				3
11	18219808	RUBBING ROLLER				1
12	SD0600401TP	HINGE SCREW D= 6 H= 4				1
13	SD0601021SP	HINGE SCREW D=6 H=10.2				1
14	16559601	WASHER				3
15	SB115000400	RADIAL BEARING				2
16	16554107	DRIVING ARM				1
17	SM6051552TP	SCREW M5 L=15				1
18	WS0510002KN	SPRING WASHER				1
19	18219006	DW PIN 4X14				1
20	SM6052502TP	SCREW M5X0.8 L=25				1
21	WS0510002KN	SPRING WASHER				1
22	16554008	SPRING				1
23	18207605	HOOK				1
24	GBR01160000	ROLLER				1
25	SM4030601SN	SCREW M3 X 6				1
26	16554008	SPRING				1
27	SM8050502TP	SCREW M5 L=5				1
28	16553208	SPRING				1
29	16553307	HOOK				1
30	NM6050001SC	NUT M5				1
31	16558900	TURNING LEVER				1
32	16556805	COLLAR				1
33	SM6042002TP	SCREW M4X0.7 L=20				1
34	WS0410002KN	SPRING WASHER				1
35	WP0430800SC	WASHER M4				2
36	NM6040001SC	NUT M4				1
37	16557506	LEVER SHAFT METAL				2
38	16554503	SHAFT				1
39	16559007	BASE A (BR-10)				1
40	SM8040602TP	SCREW M4X0.7 L=6				2
41	18217752	CLAMP RELEASE ASM.				1
42	GBR10852000	MAGNET				1
43	SM6031402TP	SCREW				2
44	16557605	SHAFT BUSHING				2
45	WS0310002KN	SPRING WASHER M3				2
46	16555401	CLAMP RELEASE ARM				1
47	SM6050802TP	SCREW M5X0.8 L=8				2

FINE POSITION OF BUTTONS COMPONENTS (1)

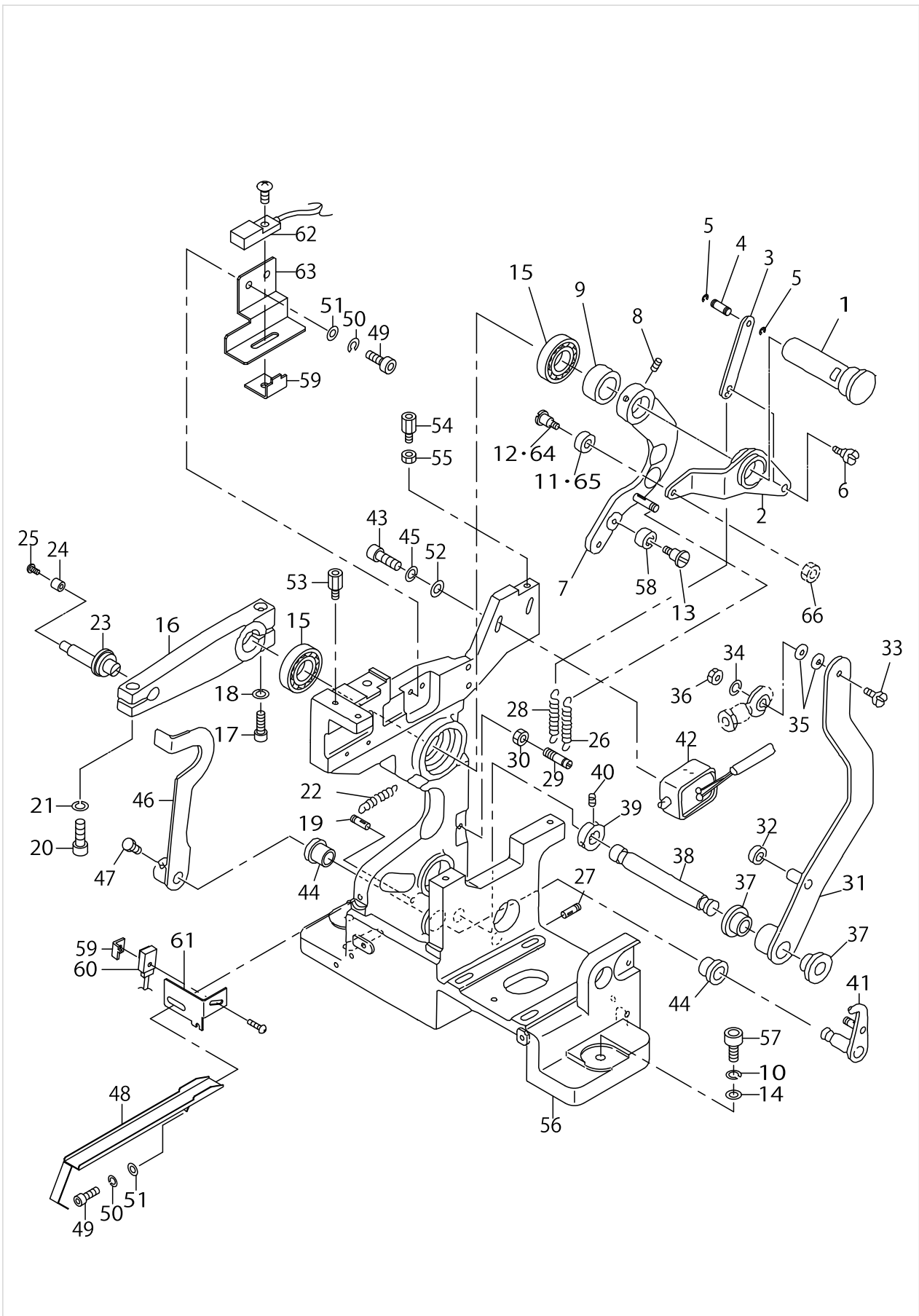

FINE POSITION OF BUTTONS COMPONENTS (1)

No.	Parts No.	Parts name	Remarks	Level	Cons	Qty
48	GBR11101000	SUPPORT PLATE				1
49	SM6041002TP	SCREW M4 L=10				3
50	WS0410002KN	SPRING WASHER				3
51	WP0430800SC	WASHER M4				3
52	WP0320500SC	WASHER M3				2
53	HX000560000	SPACER A				1
54	HX00056000C	SPACER				1
55	NM6030001SC	NUT M3				1
56	18218305	MAIN BODY FRAME				1
57	SM6063002TP	SCREW M6 L=30				3
58	16556706	BEARING				1
59	GBR11104000	SENSOR BRACKET				2
60	GBR118470A0	UPPER & LOWER SENSOR ASM.				1
61	GBR11102000	SENSOR BRACKET				1
62	GBR118420A0	SPINNER OSCILLATING ARM SW ASM				1
63	GBR11103000	SENSOR BRACKET				1
64	16553406	HINGE SCREW (2)				1
65	16553505	ROLLER				1
66	NM6040001SC	NUT M4				1

FINE POSITION OF BUTTONS COMPONENTS (2)

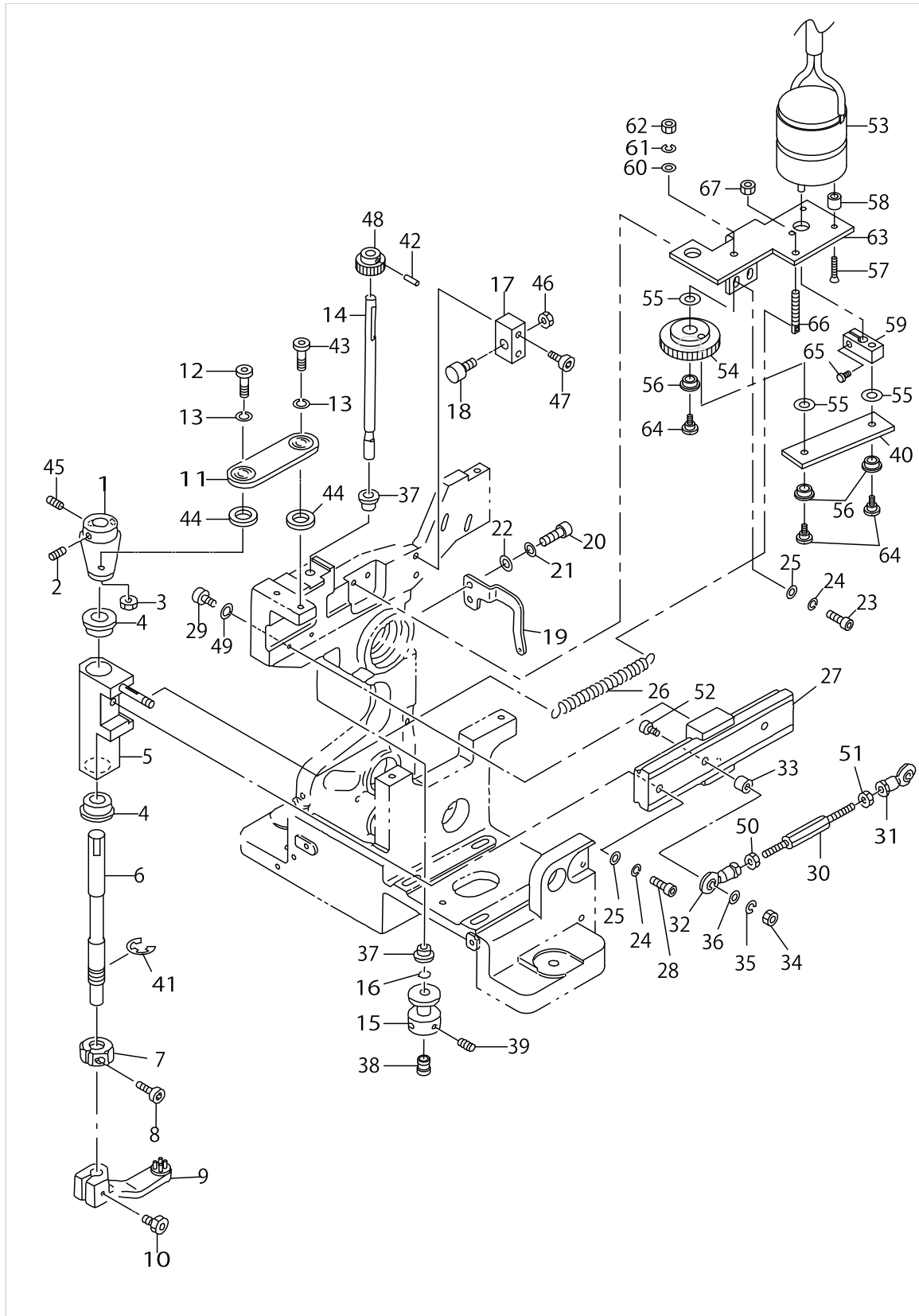

FINE POSITION OF BUTTONS COMPONENTS (2)

No.	Parts No.	Parts name	Remarks	Level	Cons	Qty
1	16550907	TURNING LEVER				1
2	SM8050602TP	SCREW M5 L=6				1
3	NM6050001SC	NUT M5				1
4	16557407	ARM SHAFT METAL				2
5	18217653	TURNING HEAD ASM.				1
6	18218503	TURNING SHAFT				1
7	16551400	STOPPER				1
8	SM6031202TP	SCREW M3X0.5 L=12				1
9	16557902	BUTTON CARRIER A				1
10	GBR11108000	CARRIER FIXED BOLT				1
11	16550758	TRANSFORMER CABLE ASM.				1
12	SM6051202TP	SCREW M5X0.8 L=12				1
13	WS0510002KS	SPRING WASHER M5				2
14	16552002	ROTATING ROD				1
15	16551905	HOOK				1
16	16558801	O-RING				1
17	18218800	STOPPER HOLDER				1
18	16552309	STOPPER				1
19	16552200	SPRING HOOK				1
20	SM6040802TR	SCREW M4X0.7 L=8				2
21	WS0410002KN	SPRING WASHER				2
22	WP0430800SC	WASHER M4				2
23	SM6041002TP	SCREW M4 L=10				2
24	WS0410002KN	SPRING WASHER				3
25	WP0430800SC	WASHER M4				3
26	16551806	SPRING				1
27	16556607	LM GUIDE				1
28	SM6041402TP	SCREW M4 L=14				1
29	SM6031402TP	SCREW				4
30	16550204	CONNECTING ROD				1
31	16556409	ROD END				1
32	16556300	ROD END				1
33	16550402	COLLAR B				1
34	NM6040001SC	NUT M4				1
35	WS0410002KN	SPRING WASHER				1
36	WP0430800SC	WASHER M4				1
37	16557308	METAL				2
38	18200501	WORK ATTACHMENT (SMALL)				1
39	SM8040602TP	SCREW M4X0.7 L=6				2
40	GBR11113000	LINK				1
41	RE0800000K0	E-SHAPED SNAP RING (8MM)				1
42	PH0300125S0	PIN				1
43	SM6051602TP	SCREW M5X0.8 L=16				1
44	WP0531001SF	WASHER M5				2
45	SM8050502TP	SCREW M5 L=5				1
46	NM6060001SC	NUT M6				1
47	SM6042002TP	SCREW M4X0.7 L=20				2

FINE POSITION OF BUTTONS COMPONENTS (2)

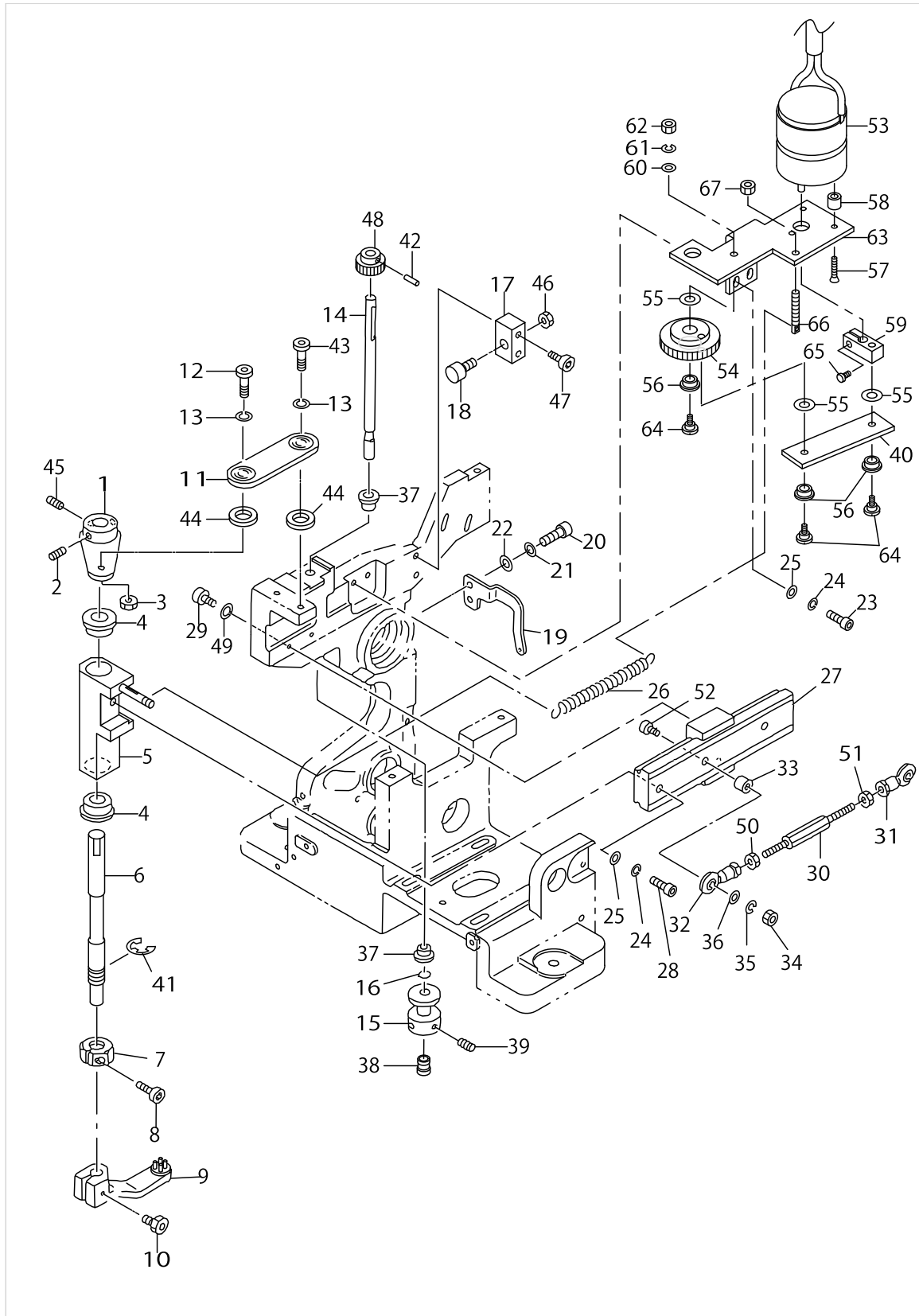

FINE POSITION OF BUTTONS COMPONENTS (2)

No.	Parts No.	Parts name	Remarks	Level	Cons	Qty
48	GBR11110000	PINION, A				1
49	WS0310002KN	SPRING WASHER M3				4
50	NM6040001SC	NUT M4				1
51	GBR01175000	ROD END NUT, LEFT				1
52	SM6042502TP	SCREW M4X0.7 L=25				1
53	GBR108550A0	DC MOTOR ASM.				1
54	GBR11111000	PINION, B				1
55	GBR11114000	WASHER				3
56	E5006171000	PS BEARING				3
57	SM1031401SC	SCREW M3X0.5 L=14				3
58	11110707	WIPER HINGE SCREW COLLAR				3
59	GBR11112000	DRIVING ARM				1
60	WP0430801SC	WASHER 4.3X9X0.8				1
61	WS0410002KN	SPRING WASHER				1
62	NS6110360SP	NUT				1
63	GBR11109000	BRACKET				1
64	SD0600651TP	HINGE SCREW				3
65	SM6030602TP	SCREW M3X0.5 L=6				1
66	B1649161000	TENSION SPRING ADJUSTING SCREW				1
67	NS6110360SP	NUT				1

CAM COMPONENTS

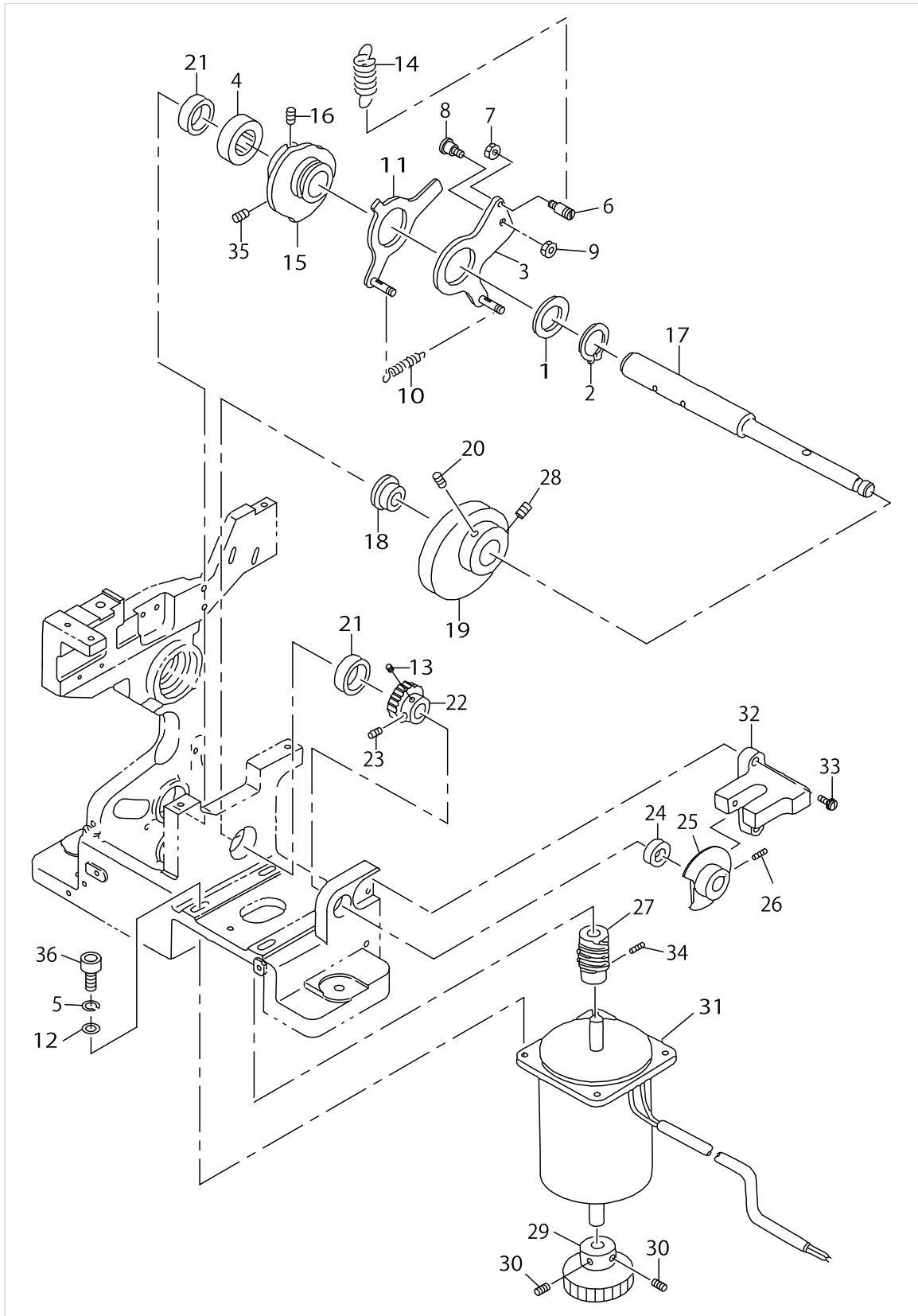

CAM COMPONENTS

No.	Parts No.	Parts name	Remarks	Level	Cons	Qty
1	GBR01120000	COLLAR				1
2	RC2500001KP	RETAINING RING 25				1
3	18217950	START TIMING CAM ASM.				1
4	16560203	CAM SHAFT COLLAR 2				1
5	WS0610002KN	SPRING WASHER 6.1X12.2X1.5				4
6	16562803	HOOK				1
7	NM6040001SC	NUT M4				1
8	16562902	HINGE SCREW				1
9	NM6050001SC	NUT M5				1
10	G5460340000	SPRING				1
11	18217851	CLOTH PRESSER HANGING CAM ASM.				1
12	WP0641600SC	WASHEW 6.4X12.5X1.6				4
13	SM8050602TP	SCREW M5 L=6				1
14	GBR01126000A	TENSION SPRING				1
15	16560401	CAM				1
16	SM8050612TP	SCREW M5X6				1
17	16560005	CAM SHAFT				1
18	16560104	CAM SHAFT COLLAR 1				1
19	16561607	SPINNER OSCILLATING ARM CAM				1
20	SM8050812TP	SCREW M5X8				1
21	GBR01168000	NEEDLE BEARING 3				2
22	16562001	WORM WHEEL				1
23	16562407	SCREW				1
24	16562308	NEEDLE BEARING				1
25	GBR11107000	SENSOR DOCK				1
26	SM8040602TP	SCREW M4X0.7 L=6				1
27	16562100	WORM GEAR				1
28	SM8050842TP	SETSCREW				1
29	G5418164000	SULLEY				1
30	SK3381301SC	WOOD SCREW				2
31	GBR108590A0	DC MOTOR ASM.				1
32	HD000360000	PHOTO MICRO SENSOR				1
33	SL4031081SC	SCREW M3 X 10				2
34	SM8040402TP	SCREW M4X0.7 L=4				2
35	SM8050842TP	SETSCREW				1
36	SM6062002TP	SCREW M6 L=20				4

INDEX COMPONENTS (1)

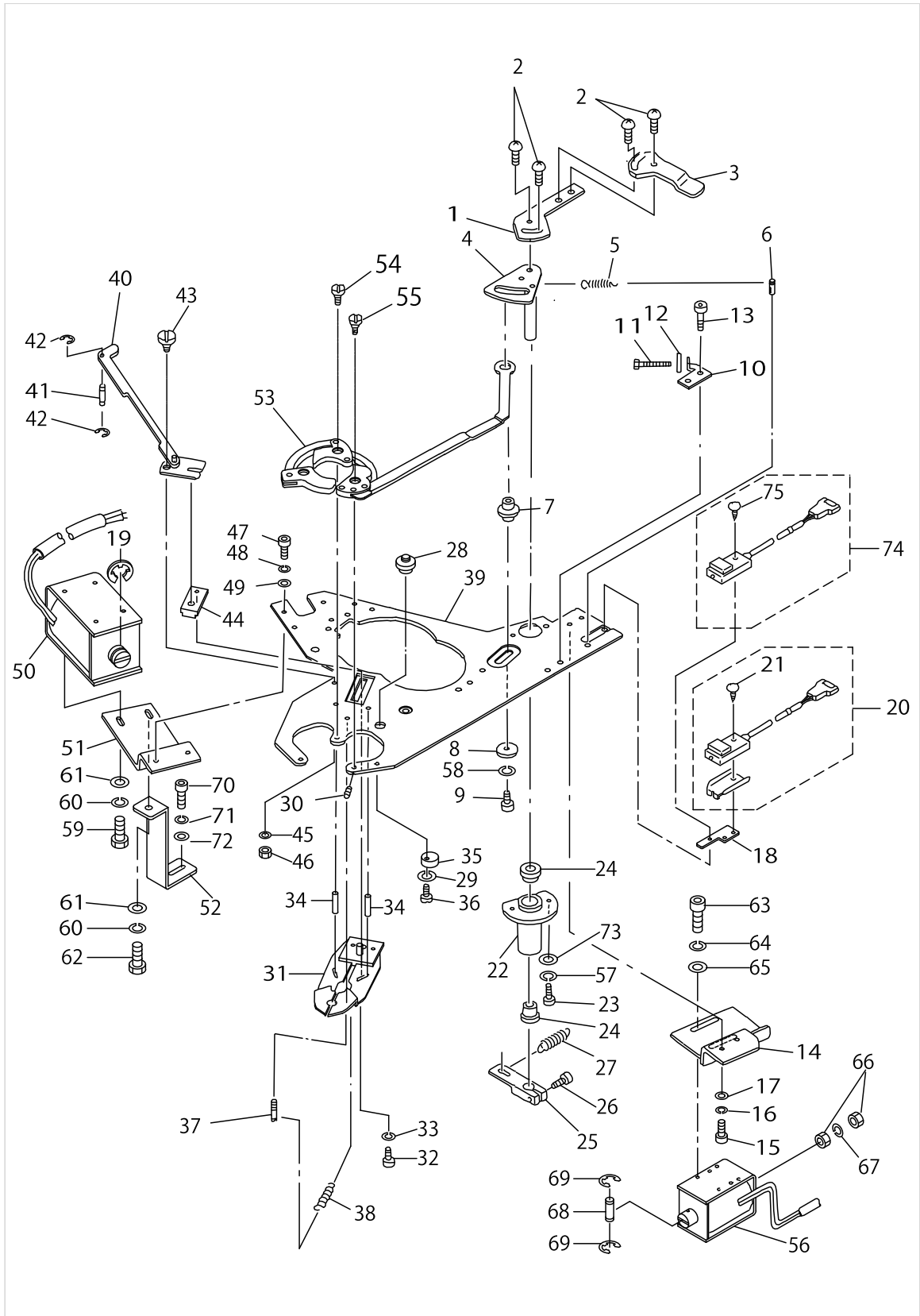

INDEX COMPONENTS (1)

No.	Parts No.	Parts name	Remarks	Level	Cons	Qty
1	16566507	CHECK DOG				1
2	SM0040601SC	SCREW M4X0.7 L=6				4
3	16574105	DOG				1
4	16566002	SPINNER CAM				1
5	16553208	SPRING				1
6	18218909	DW PIN 4X12				1
7	16565707	SHAFT (1)				1
8	B2107816000	WASHER				1
9	SM6041002TP	SCREW M4 L=10				1
10	16566606	STOPPER BKT				1
11	SM8042502TP	SCREW M4X0.7 L=25				1
12	NM6040001SC	NUT M4				1
13	SM6040802TR	SCREW M4X0.7 L=8				2
14	16567000	BRACKET (1)				1
15	SM6041002TP	SCREW M4 L=10				2
16	WS0410002KN	SPRING WASHER				2
17	WP0430800SC	WASHER M4				2
18	16574006	BRACKET				1
19	RE1200000K0	E-RING 12				1
20	GBR108430A0	RUB COMPLETION SWITCH ASM.				1
21	SM0861201SA	SCREW		*		1
22	16565905	CUPLING				1
23	SM6041002TP	SCREW M4 L=10				2
24	16572406	METAL				2
25	16566408	LINK LEVER				1
26	SM6041202TP	SCREW M4X0.7 L=12				1
27	18201608	SPRING, 2				1
28	18218008	SHAFT (2)				1
29	WP0430800SC	WASHER M4				1
30	SM8030402TP	SCREW M3X0.5 L=4				1
31	16567166	SHUTTER PLATE ASM.				1
32	SM6041202TP	SCREW M4X0.7 L=12				1
33	WS0410002KN	SPRING WASHER				1
34	18204107	PIN				2
35	18209502	ECCENTRIC STOPPER				1
36	SM6041202TP	SCREW M4X0.7 L=12				1
37	18219204	DW PIN 4*18				1
38	16554008	SPRING				1
39	GBR11117000	TOP PLATE				1
40	16567802	LINK PLATE				1
41	16572505	PIN				1
42	RE0250000K0	E-RING 2.5				2
43	16567901	HING SCREW				1
44	16573305	SLIDER BLOCK				1
45	WS0410002KN	SPRING WASHER				1
46	NM6040001SC	NUT M4				2
47	SM6041002TP	SCREW M4 L=10				2

INDEX COMPONENTS (1)

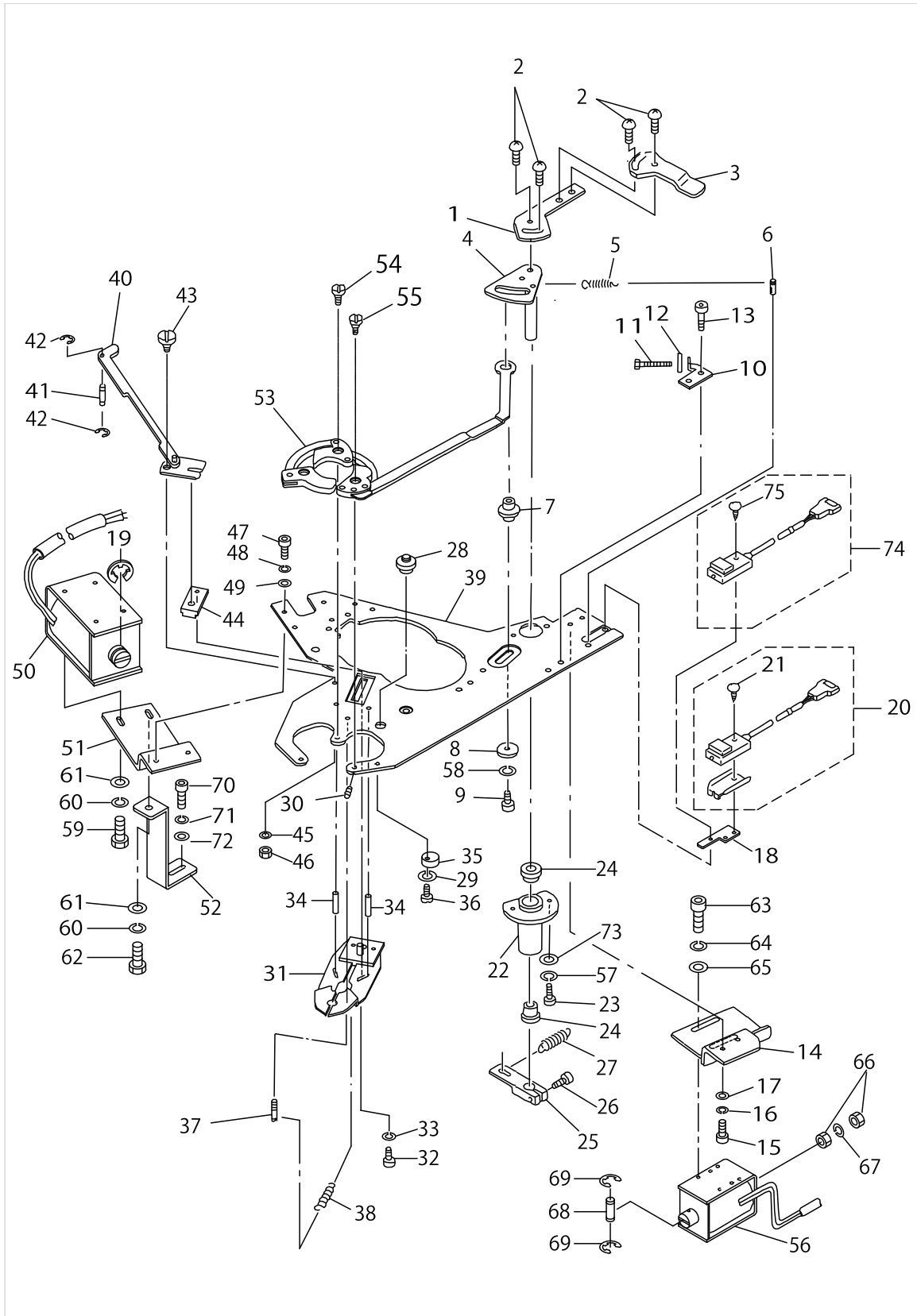

INDEX COMPONENTS (1)

No.	Parts No.	Parts name	Remarks	Level	Cons	Qty
48	WS0410002KN	SPRING WASHER				2
49	WP0430800SC	WASHER M4				2
50	GBR10853000	MAGNET				1
51	16568206	BRACKET (2)				1
52	16574204	SUPPORT PLATE				1
53	18202150	CHECK ASM., A				1
54	16565400	HING PIN (2)				2
55	16565509	HING PIN (1)				1
56	GBR10854000	MAGNET				1
57	WS0410002KN	SPRING WASHER				2
58	WS0410002KN	SPRING WASHER				1
59	SM6040802TP	SCREW M4X0.7 L=8				3
60	WS0410002KN	SPRING WASHER				4
61	WP0430800SC	WASHER M4				4
62	SM6041202TP	SCREW M4X0.7 L=12				1
63	SM6040802TP	SCREW M4X0.7 L=8				2
64	WS0410002KN	SPRING WASHER				2
65	WP0430800SC	WASHER M4				2
66	NM6040001SC	NUT M4				2
67	WS0410002KN	SPRING WASHER				1
68	16557209	PIN				1
69	RE0200000K0	E-RING				2
70	SM6061602TP	SCREW M6 L=16				1
71	WS0610002KN	SPRING WASHER 6.1X12.2X1.5				1
72	WP0641600SC	WASHEW 6.4X12.5X1.6				1
73	WP0430800SC	WASHER M4				2
74	GBR108440A0	BUTTON SENSOR SWITCH ASM.				1
75	SM0861201SA	SCREW		*		1

INDEX COMPONENTS (2)

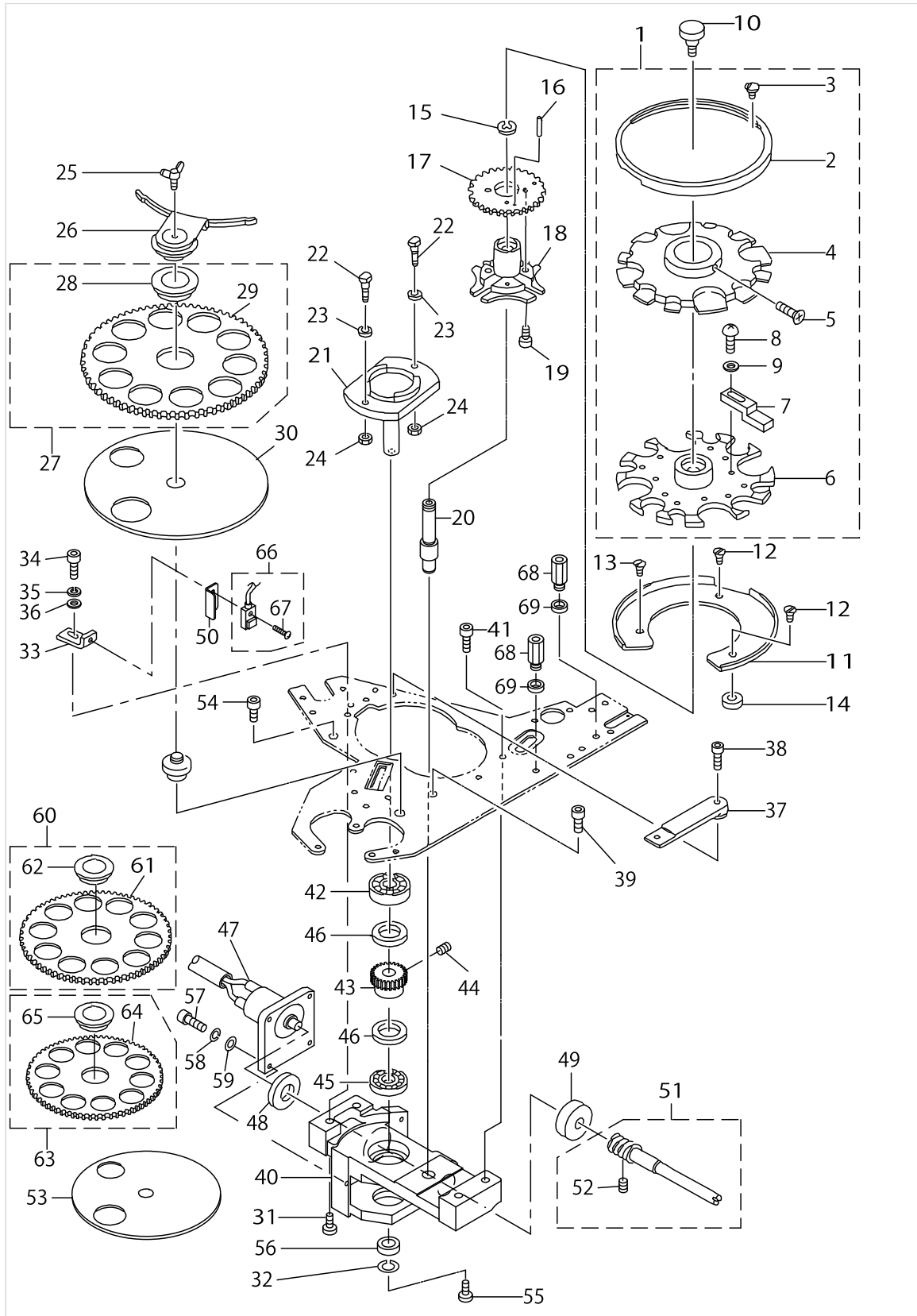

INDEX COMPONENTS (2)

No.	Parts No.	Parts name	Remarks	Level	Cons	Qty
1	18201962	FEED ACROSS PLATE ASM. A				1
2	16573701	RING		*		1
3	SM0040601SC	SCREW M4X0.7 L=6		*		2
4	18203307	ADJUSTING PLATE		*		1
5	SL4030881SC	SCREW M3 L=8		*		1
6	18201905	FEED PLATE A		*		1
7	18202002	BUTTON ADJUST A		*		8
8	SM4860501SC	SCREW M 2.6 X 5		*		8
9	WP0280500SC	WASHER		*		8
10	16573800	SCREW				1
11	16569204	REST				1
12	SM1041201SC	SCREW M4 L=12				2
13	SM1040601SC	SCREW M4X0.7 L=6				1
14	16573008	COLLAR				2
15	16571903	CLIP				1
16	PH0300185S0	PIN				1
17	16569600	GEAR				1
18	16569501	GENEVA				1
19	SM6030802TP	SCREW M3X0.5 L=8				2
20	18219501	DIVIDING MAIN SHAFT				1
21	16570103	WHEEL				1
22	16570202	SCREW				2
23	16570301	COLLAR				2
24	NM6040001SC	NUT M4				2
25	18204503	WING BOLT				1
26	16568909	COVER CAP				1
27	18200352	FEED PLATE CIRCLE 16 ASM.				1
28	16572703	METAL		*		1
29	18200303	FEED PLATE 16		*		1
30	16568404	FERRULE DISC				1
31	SM6052002TP	SCREW M5 L=20				1
32	WS0410002KN	SPRING WASHER				1
33	16570707	SENSOR BRACKET				1
34	SM6040802TR	SCREW M4X0.7 L=8				1
35	WS0410002KN	SPRING WASHER				1
36	WP0430800SC	WASHER M4				1
37	16570905	STAND PLATE (1)				1
38	SM6041202TP	SCREW M4X0.7 L=12				1
39	SM6051202TP	SCREW M5X0.8 L=12				1
40	18219600	GENEVA HOUSE				1
41	SM6051602TP	SCREW M5X0.8 L=16				3
42	SB110000400	BALL BEARING				1
43	16571507	WORM WHEEL				1
44	SM8050842TP	SETSCREW				2
45	16571804	BEARING A				1
46	16573909	THRUST COLLAR				2
47	GBR108560A0	DC MOTOR ASM.				1

INDEX COMPONENTS (2)

No.	Parts No.	Parts name	Remarks	Level	Cons	Qty
48	16570509	THRUST COLLAR				1
49	16571408	NEEDLE BEARING				1
50	18212902	SENSOR COVER				1
51	16570657	TURNING SHAFT ASM.				1
52	SM8040402TP	SCREW M4X0.7 L=4		*		2
53	18201103	HOLDING PLATE (SMALL)	OPTIONAL PARTS			1
54	SM6051202TP	SCREW M5X0.8 L=12				1
55	SM6041002TP	SCREW M4 L=10				1
56	B2107816000	WASHER				1
57	SM6030802TP	SCREW M3X0.5 L=8				4
58	WS0310002KN	SPRING WASHER M3				4
59	WP0320500SC	WASHER M3				4
60	16568651	FEED PLATE 22B ASM.	OPTIONAL PARTS			1
61	16568602	FEED PLATE 22B		*		1
62	16572703	METAL		*		1
63	18200956	FEED PLATE CIRCLE 13.5 ASM.	OPTIONAL PARTS			1
64	18200907	FEED PLATE 12.5		*		1
65	16572703	METAL		*		1
66	GBR108450A0	INDEX STARTING SWITCH ASM.				1
67	SM0861201SA	SCREW		*		1
68	HX003390000	STUD				2
69	B3052816000	WASHER				2

FEEDER BOWL COMPONENTS

No.	Parts No.	Parts name	Remarks	Level	Cons	Qty
1	16577009	FEEDER BOWL				1
2	GBR01426000	GUIDE PLATE				1
3	SS4110815SP	SCREW 11/64-40 L=8				2
4	GBR01441000	BUTTON STANDING PREVENT PLATE				1
5	NM6060001SC	NUT M6				9
6	WP0641600SC	WASHEW 6.4X12.5X1.6				3
7	WS0610002KN	SPRING WASHER 6.1X12.2X1.5				3
8	SM0041001SN	SCREW M4 L=10				1
9	18204602	BOWL FIXING KNOB				1
10	GBR01432000	BOWL FIXING SCREW				1
11	16577504	SELECTOR PLATE				1
12	SM4041001SN	SCREW M4X0.7 L=10				1
13	WP0430800SC	WASHER M4				1
14	GBR01428000	GUIDE PLATE				1
15	SM4051001SN	SCREW M5				1
16	16577207	P/F COVER				1
17	SM0040601SC	SCREW M4X0.7 L=6				4
18	16577108	P/F INSTALLING BASE				1
19	GBR01429000A	VIBRATION-PROOF RUBBER				3
20	16577306	MOUNTING BOLT				3
21	NM6080001SC	NUT M8X1.25				6
22	16577405	WASHER				6
23	18202408	BUTTON GUIDE A				1
24	WP0320500SC	WASHER M3				2
25	SM4030601SN	SCREW M3 X 6				2
26	GBR014220A0	SELECTION PLATE ASM. (SMALL)	OPTIONAL PARTS			1
27	18251553	SELECTION PLATE ASM. (VERY SMA				1
28	SM0041001SN	SCREW M4 L=10				1
29	WP0450801SD	WASHER 4.5X10X0.8				1
30	WP0531000SC	WASHER 5.3X10X1				1
31	WP0841601SC	WASHER 8.4X17.4X1.6				1

BR-CONTROL BOX COMPONENTS

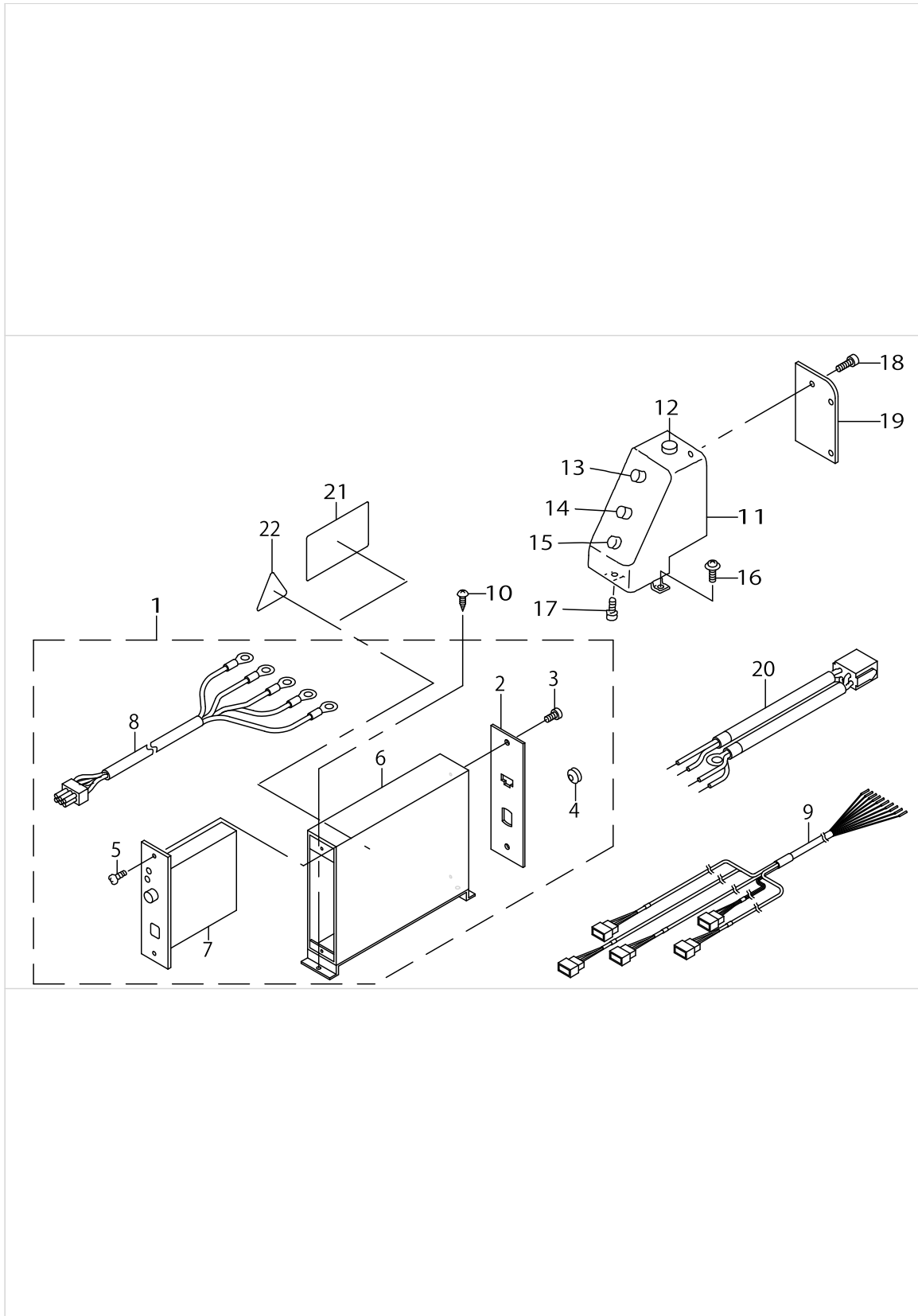

BR-CONTROL BOX COMPONENTS

No.	Parts No.	Parts name	Remarks	Level	Cons	Qty
1	GBR118010A0	P/F CONTROLLER COMPL.				1
2	GBR10802000	P/F CONTROLLER BACK LID		*		1
3	SL4040691SC	SCREW M4 L=6		*		2
4	HX000980000	CORD BUSH		*		1
5	SM5040601SC	SCREW M4X0.7 L=6		*		2
6	GBR11801000	P/F CONTROLLER FRAME		*		1
7	GBR118110A0	P/F CONTROLLER ASM.		*		1
8	GBR108210A0	P/F POWER CORD ASM.		*		1
9	GBR118460A0	RELAY CABLE ASM.				1
10	SK3381301SC	WOOD SCREW				2
11	GBR11781000	PANEL BOX				1
12	GBR117860A0	BREAKER ASM.				1
13	GBR117850A0	BUTTON SUPPLY SW ASM.				1
14	GBR117830A0	STEP-KEEPER SW ASM.				1
15	GBR117840A0	EXHAUST SW ASM.				1
16	SL4041091SC	SCREW M4 L=10				1
17	SM6040802TN	SCREW				1
18	SL4030681SC	SCREW M3 L=6				3
19	GBR10782000	PANEL BOX BACK COVER				1
20	GBR118220A0	CONNECTING CORD ASM.				1
21	CM300100101	DANGER LABEL (SMALL)	FOR JAPAN			1
22	CM300100001	LABEL	FOR JE			1

FRAME COMPONENTS

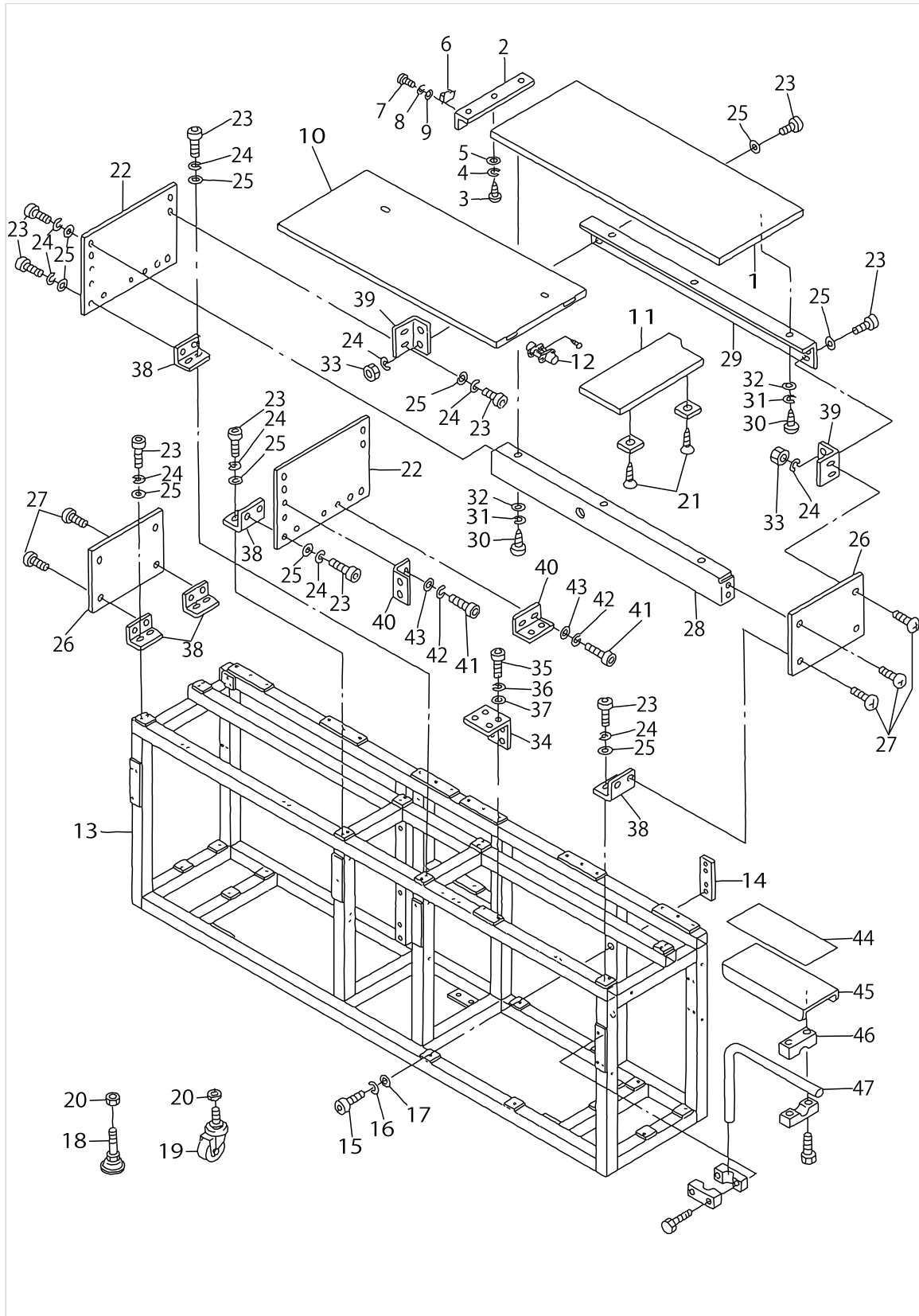

FRAME COMPONENTS

No.	Parts No.	Parts name	Remarks	Level	Cons	Qty
1	G5016164000	TABLE, RIGHT				1
2	G5018164000	BRACKET				1
3	SK3381601SC	WOOD SCREW D=3.8 L=16				3
4	WS0410002KN	SPRING WASHER				3
5	WP0430801SC	WASHER 4.3X9X0.8				3
6	G5045164000	MAGNET CATCH				2
7	SM6030602TP	SCREW M3X0.5 L=6				4
8	WS0310002KN	SPRING WASHER M3				4
9	WP0320501SC	WASHER M3				4
10	G5015164000	TABLE, LEFT				1
11	G5017164000	MOVABLE TABLE				1
12	G5020164000	HINGE				2
13	G5001164000	BASE FRAME				1
14	G5041164000	CONNECTING PLATE				4
15	SM6082002TN	SCREW M8 L=20				16
16	WS0820002KN	SPRING WASHER M8				16
17	WP0841601SC	WASHER 8.4X17.4X1.6				16
18	G5033172000	ADJUSTER				4
19	G5032164000	CASTER				6
20	NM6160001SC	NUT				10
21	SK1271301SD	WOOD SCREW D=2.7 L=13				2
22	G5002164000	TABLE SUPPORT PLATE INNER				2
23	SM6061202TP	SCREW M6 L=12				36
24	WS0610002KN	SPRING WASHER 6.1X12.2X1.5				36
25	WP0641601SC	WASHER				36
26	G5003164000	TABLE SUPPORT PLATE OUTER				2
27	SM0060801SA	SCREW				8
28	G5004164000	TABLE SUPPORT, FRONT				2
29	G5005164000	TABLE SUPPORT, REAR				2
30	SK3381601SC	WOOD SCREW D=3.8 L=16				12
31	WS0410002KN	SPRING WASHER				12
32	WP0430801SC	WASHER 4.3X9X0.8				12
33	NM6060001SC	NUT M6				4
34	G5028164000	INSTALLING PLATE				1
35	SM6061202TP	SCREW M6 L=12				2
36	WS0610002KN	SPRING WASHER 6.1X12.2X1.5				2
37	WP0641601SC	WASHER				2
38	G5038171000	SIDE PLATE SUPPORT				8
39	G5045171000	SIDE PLATE HOLDER				4
40	G5034171000	COVER SUPPORT				14
41	SM6040802TP	SCREW M4X0.7 L=8				28
42	WS0410002KN	SPRING WASHER				28
43	WP0430801SC	WASHER 4.3X9X0.8				28
44	G5022164000	CUSHION				1
45	G5021164000	CLOTH TABLE				1
46	B1141229000	OPERATION BOX STRUT CLAMP				4
47	G5023164000	STAY				1

COVER COMPONENTS

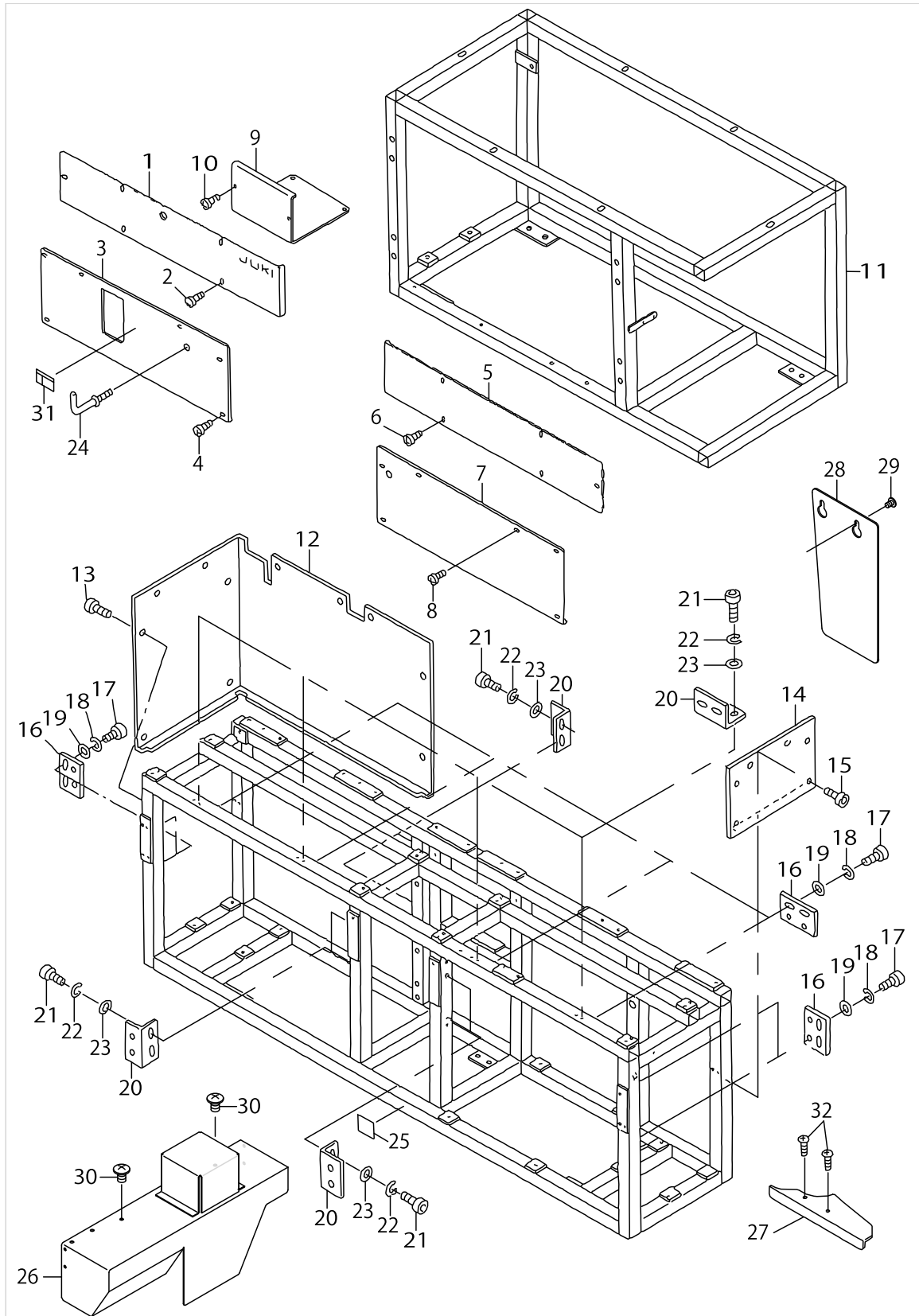

COVER COMPONENTS

No.	Parts No.	Parts name	Remarks	Level	Cons	Qty
1	G5034164000	RIGHT UPPER COVER				1
2	SM0040601SA	SCREW				5
3	G5036164000	RIGHT LOWER COVER				1
4	SM0040601SA	SCREW				6
5	G5033164000	LEFT UPPER COVER				1
6	SM0040601SA	SCREW				5
7	G5035164000	LEFT LOWER COVER				1
8	SM0040601SA	SCREW				6
9	G5039164000	MIDDLE COVER				1
10	SM0040601SA	SCREW				2
11	G5401164A00	MACHINE BASE				1
12	G5037164000	LEFT SIDE COVER				1
13	SM0040601SA	SCREW				11
14	G5038164000	RIGHT SIDE COVER				1
15	SM0040601SA	SCREW				6
16	G5040164000	COVER SUPPORT, B				8
17	SM6040802TP	SCREW M4X0.7 L=8				16
18	WS0410002KN	SPRING WASHER				16
19	WP0430801SC	WASHER 4.3X9X0.8				16
20	G5034171000	COVER SUPPORT				14
21	SM6040802TP	SCREW M4X0.7 L=8				28
22	WS0410002KN	SPRING WASHER				28
23	WP0430801SC	WASHER 4.3X9X0.8				28
24	G5026162000	HOOK				1
25	16870206	GRAVITY SEAL				1
26	GBR11105000B	UPPER COVER				1
27	18222604	FRONT COVER A				1
28	16586307	COVER,REAR				1
29	SM0040601SC	SCREW M4X0.7 L=6				2
30	SM0040601SA	SCREW				2
31	CM300200202	SAFETY LABEL 2 (LARGE)	FOR JAPAN			1
32	SM0040601SA	SCREW				2

SOLENOID VALVE & REGULATOR COMPONENTS

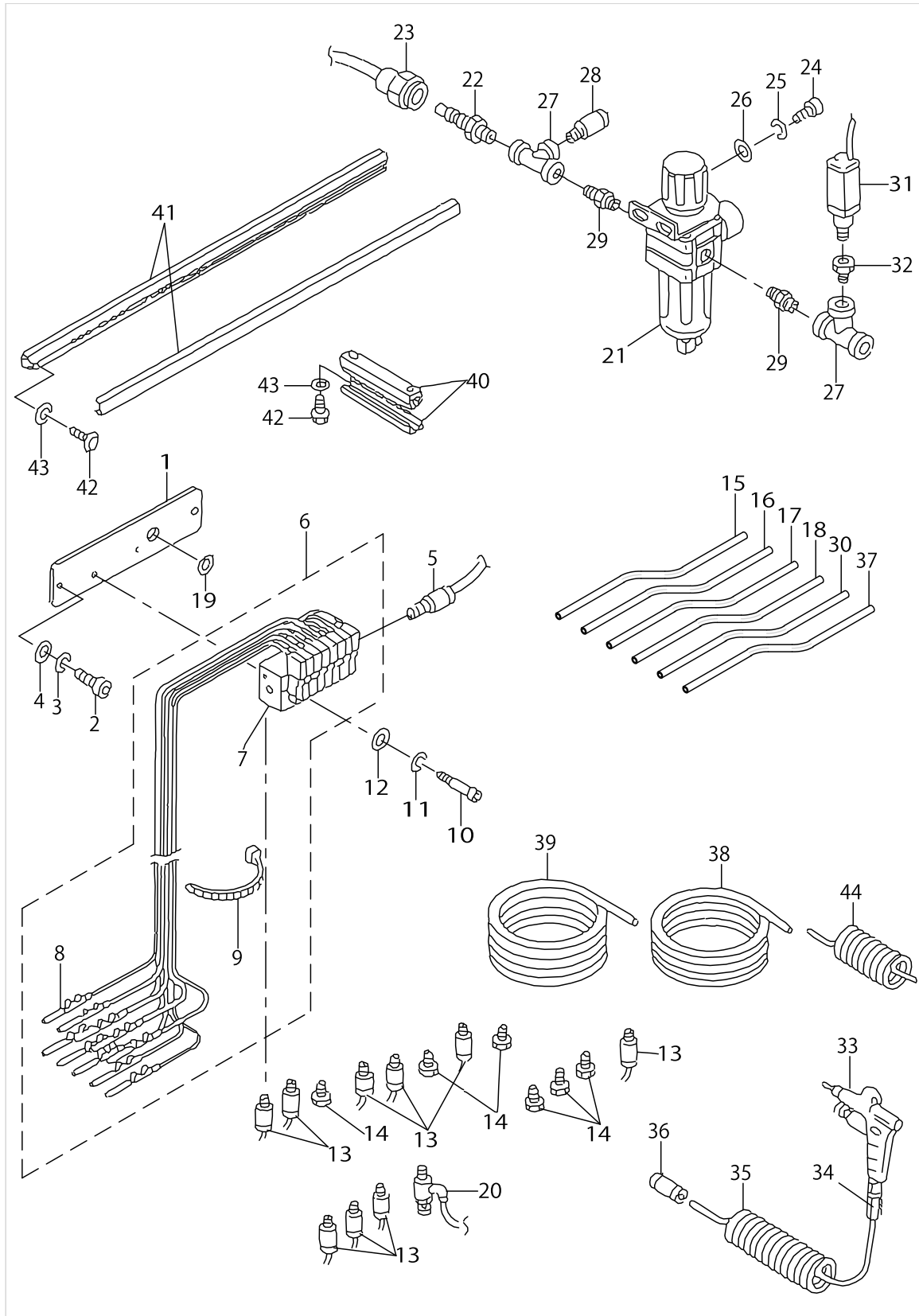

SOLENOID VALVE & REGULATOR COMPONENTS

No.	Parts No.	Parts name	Remarks	Level	Cons	Qty
1	G5029164000	SOLENOID VALVE PLATE				1
2	SM6061202TP	SCREW M6 L=12				2
3	WS0610002KN	SPRING WASHER 6.1X12.2X1.5				2
4	WP0641601SC	WASHER				2
5	PJ301065103	HALF UNION 6XPT1/8				1
6	G64011640A0	SOLENOID VALVE ASM. (1)				1
7	PV1551080A0	SOLENOID VALVE		*		1
8	HK03464000A	TERMINAL, FEMALE		*		16
9	EA9500B0100	CABLE BAND		*		2
10	SM6033052TP	SCREW				2
11	WS0310002KN	SPRING WASHER M3				2
12	WP0320501SC	WASHER M3				2
13	PJ301040504	JOINTING				9
14	PJ020500001	PLUG				6
15	BT0400251E0	TUBE HOSE, CLEAR				1
16	BT0400251EH	TUBE HOSE, YELLOWISH				1
17	BT0400251EA	TUBE HOSE, BLUE				1
18	BT0400251ED	TUBE HOSE, GREEN				1
19	HX00055000J	RUBBER BUSHING				1
20	PC010514000	SPEED CONTROLLER				1
21	PF0552090A0	REGULATOR ASM.				1
22	PJ309005203	QUICK JOINT PLUG				1
23	PJ309005201	PLUG				1
24	SM6061202TP	SCREW M6 L=12				2
25	WS0610002KN	SPRING WASHER 6.1X12.2X1.5				2
26	WP0641601SC	WASHER				2
27	PJ050525201	TEE				2
28	PJ301065201	HALF UNION 6XPT1/4				1
29	PJ030520001	RING JOINT (NIPPLE)				2
30	BT0400251EE	TUBE HOSE, RED				1
31	G61071640A0	AIR PRESSURE SENSOR SW ASM.				1
32	PJ015251001	BUSHING				1
33	16111403	AIR GUN				1
34	16111502	SOCKET				1
35	G5458116000	CURLED TUBE				1
36	PJ303060001	STRAIGHT UNION				1
37	BT0400251EC	TUBE HOSE, YELLOW				1
38	BT0600401EB	TUBE				5
39	BT0400251EB	URETHANE HOSE, BLACK				3
40	G6801164000	DUCT, A				1
41	G6802164000	DUCT, B				1
42	SL4041081SF	SCREW M4 L=10				6
43	WP0450801SD	WASHER 4.5X10X0.8				6
44	G5046164000	TUBE				1

FEED MECHANISM COMPONENTS

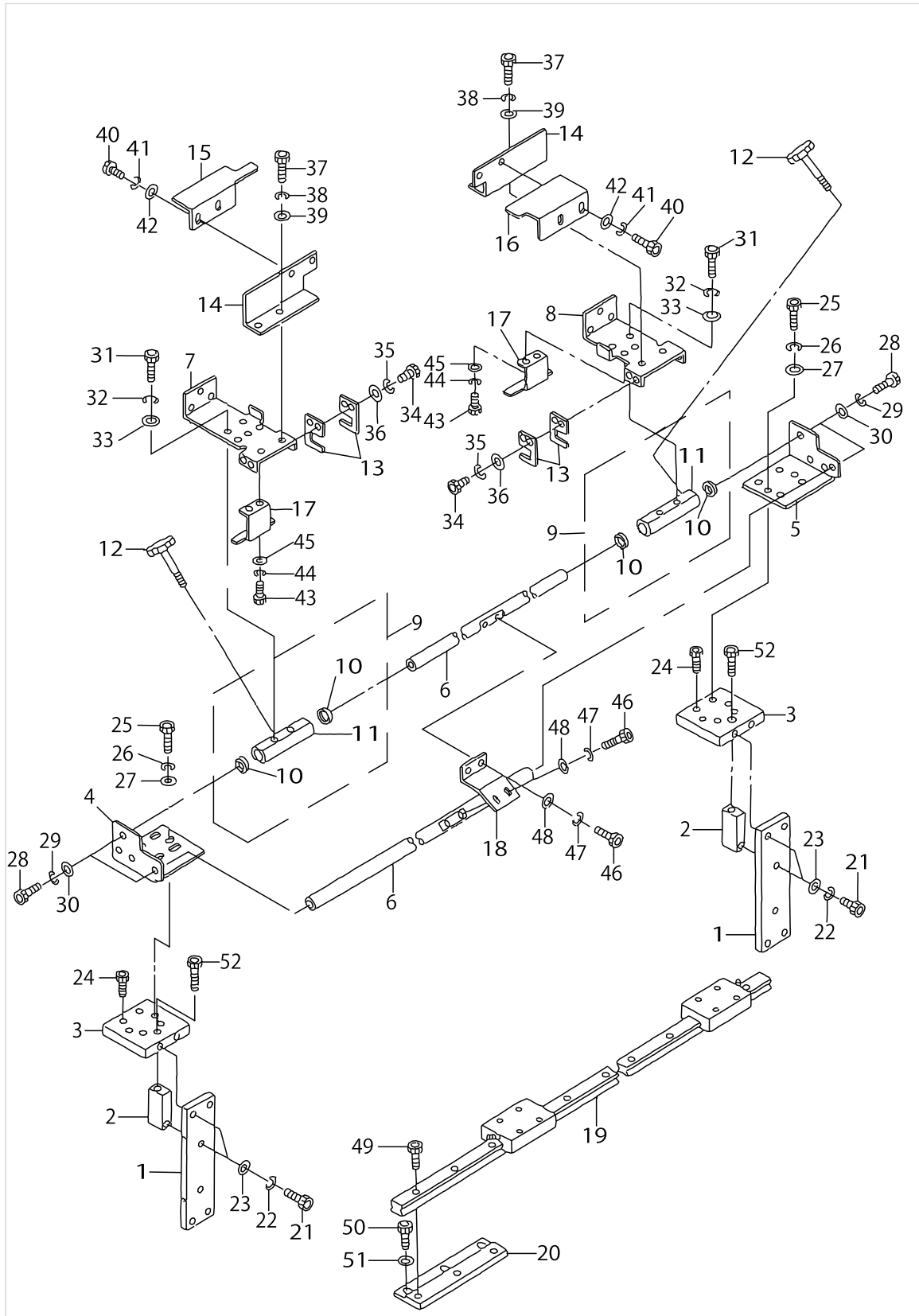

FEED MECHANISM COMPONENTS

No.	Parts No.	Parts name	Remarks	Level	Cons	Qty
1	G5103164000	STAND				2
2	G5104164000	STAND SUPPORT				2
3	G5105164000	LM BASE				2
4	G5106164000	SLIDER SHAFT SUPPORT, LEFT				1
5	G5107164000	SLIDER SHAFT SUPPORT, RIGHT				1
6	G5108164000	SLIDER SHAFT				2
7	G5109164000	FEEDER MAIN FRAME				1
8	G5110164000	FEEDER MAIN FRAME, RIGHT				1
9	G51111640A0	SLIDER SHAFT BLOCK ASM.				2
10	G5113164000	BUSH		*		4
11	G5112164000	SLIDER SHAFT HOLDER		*		2
12	G5114164000	BUSH				2
13	G5115164000	FIXED PLATE				4
14	G5120164000	PLATE SUPPORT				2
15	G5121164000	CLAMP PLATE, LEFT				1
16	G5122164000	CLAMP PLATE, RIGHT				1
17	G5123164000	SENSOR PLATE				2
18	G5134164000	COUPLING PLATE				1
19	G5010164000	FEED RAIL				1
20	G5009164000	FEED RAIL SUPPORT PLATE				6
21	SM6062002TP	SCREW M6 L=20				6
22	WS0610002KN	SPRING WASHER 6.1X12.2X1.5				6
23	WP0641601SC	WASHER				6
24	SM6051202TP	SCREW M5X0.8 L=12				8
25	SM6061202TP	SCREW M6 L=12				4
26	WS0610002KN	SPRING WASHER 6.1X12.2X1.5				4
27	WP0641601SC	WASHER				4
28	SM6061602TP	SCREW M6 L=16				4
29	WS0610002KN	SPRING WASHER 6.1X12.2X1.5				4
30	WP0641601SC	WASHER				4
31	SM6061002TP	SCREW M6 L=10				4
32	WS0610002KN	SPRING WASHER 6.1X12.2X1.5				4
33	WP0641601SC	WASHER				4
34	SM6041002TP	SCREW M4 L=10				4
35	WS0410002KN	SPRING WASHER				4
36	WP0430801SC	WASHER 4.3X9X0.8				4
37	SM6040802TP	SCREW M4X0.7 L=8				4
38	WS0410002KN	SPRING WASHER				4
39	WP0430801SC	WASHER 4.3X9X0.8				4
40	SM6040802TP	SCREW M4X0.7 L=8				4
41	WS0410002KN	SPRING WASHER				4
42	WP0430801SC	WASHER 4.3X9X0.8				4
43	SM6040802TP	SCREW M4X0.7 L=8				4
44	WS0410002KN	SPRING WASHER				4
45	WP0430801SC	WASHER 4.3X9X0.8				4
46	SM6061202TP	SCREW M6 L=12				4
47	WS0610002KN	SPRING WASHER 6.1X12.2X1.5				4

FEED MECHANISM COMPONENTS

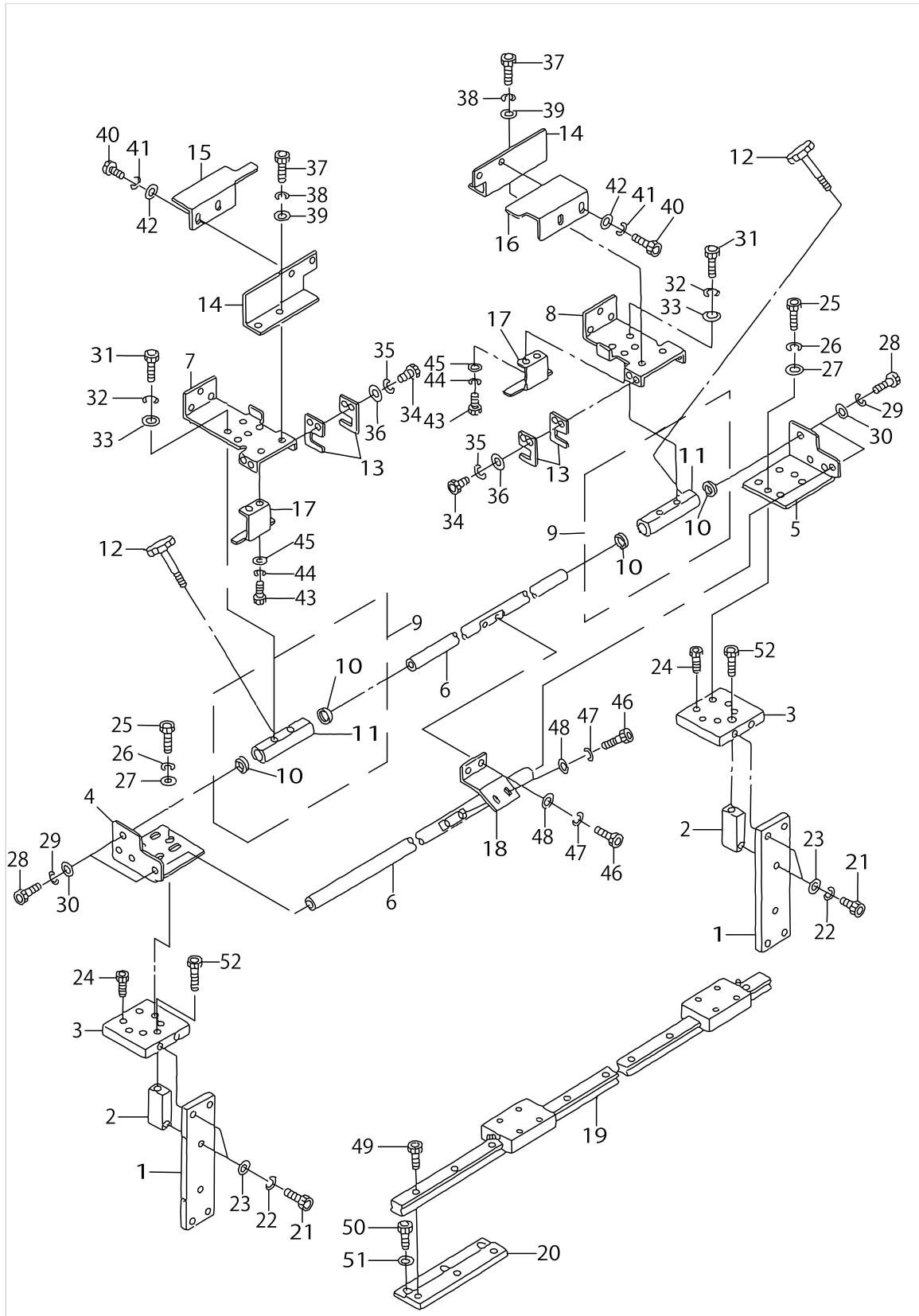

FEED MECHANISM COMPONENTS

No.	Parts No.	Parts name	Remarks	Level	Cons	Qty
48	WP0641601SC	WASHER				4
49	SM6051202TP	SCREW M5X0.8 L=12				18
50	SM6051202TP	SCREW M5X0.8 L=12				18
51	WP0621016SH	WASHER				18
52	SM6062002TP	SCREW M6 L=20				2

FEED MECHANISM DRIVE & SWITCH COMPONENTS

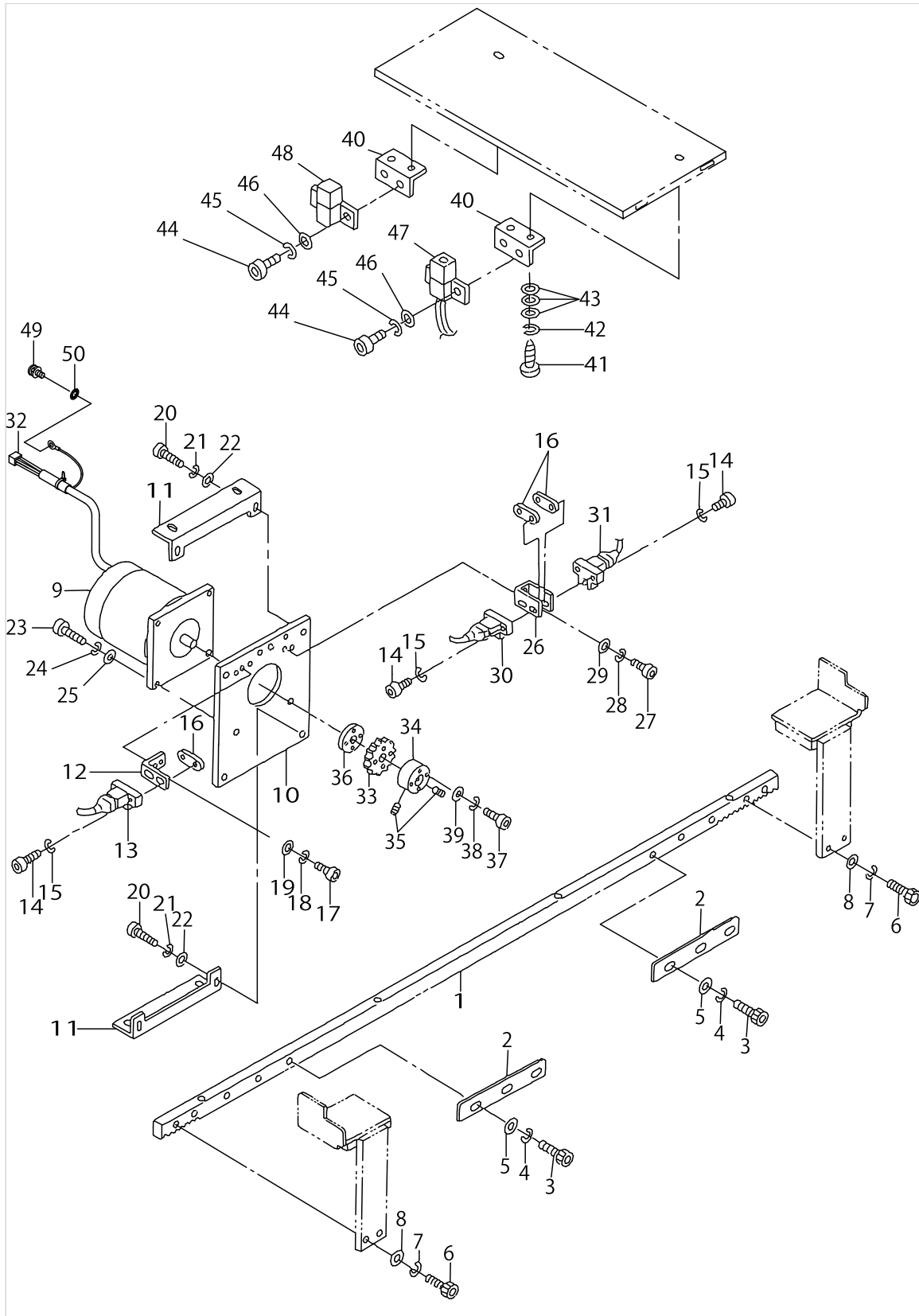

FEED MECHANISM DRIVE & SWITCH COMPONENTS

No.	Parts No.	Parts name	Remarks	Level	Cons	Qty
1	G5101164000	RACK				1
2	G5102164000	ORIGINAL POINT SENSOR PLATE				2
3	SM6040802TP	SCREW M4X0.7 L=8				6
4	WS0410002KN	SPRING WASHER				6
5	WP0430801SC	WASHER 4.3X9X0.8				6
6	SM6062002TP	SCREW M6 L=20				4
7	WS0610002KN	SPRING WASHER 6.1X12.2X1.5				4
8	WP0641601SC	WASHER				4
9	HM000570000	STEPPING MOTOR				1
10	G5012164000	PM INSTALLING PLATE				1
11	G5011164000	PM FIXED BASE				2
12	G5013164000	SENSOR INSTALLING PLATE				1
13	G61021640A0	SPEED TRANSMISSION SENSOR SW				1
14	SM6031502TP	SCREW M3 X 15				6
15	WS0310002KN	SPRING WASHER M3				6
16	G5153171000	SENSOR PLATE				3
17	SM6040802TP	SCREW M4X0.7 L=8				2
18	WS0410002KN	SPRING WASHER				2
19	WP0430801SC	WASHER 4.3X9X0.8				2
20	SM6061202TP	SCREW M6 L=12				4
21	WS0610002KN	SPRING WASHER 6.1X12.2X1.5				4
22	WP0641601SC	WASHER				4
23	SM6082502TN	BOLT				4
24	WS0820002KN	SPRING WASHER M8				4
25	WP0841601SC	WASHER 8.4X17.4X1.6				4
26	G5014164000	SENSOR INSTALLING PLATE				1
27	SM6040802TP	SCREW M4X0.7 L=8				2
28	WS0410002KN	SPRING WASHER				2
29	WP0430801SC	WASHER 4.3X9X0.8				2
30	G61011640A0	HOME POSITION SENSOR SW ASM.				1
31	G61031640A0	DISCRIMINATION SW ASM.				1
32	G65021640A0	PULCE MOTOR CORD ASM.				1
33	G5109171000	FEED BLOCK GEAR				1
34	G5110171000	BOSS				1
35	SM8060802TP	SCREW M6 L=8				2
36	G5111171000	GEAR HOLDER				1
37	SM6033052TP	SCREW				4
38	WS0310002KN	SPRING WASHER M3				4
39	WP0320501SC	WASHER M3				4
40	G5019164000	SENSOR INSTALLING PLATE				2
41	SK3311301SA	WOOD SCREW D=3.1 L=13				4
42	WS0410002KN	SPRING WASHER				4
43	WP0430801SC	WASHER 4.3X9X0.8				12
44	SM6030802TP	SCREW M3X0.5 L=8				4
45	WS0310002KN	SPRING WASHER M3				4
46	WP0320501SC	WASHER M3				4
47	G61101640A0	CLOTH EDGE SENSOR 1 ASM.				1

FEED MECHANISM DRIVE & SWITCH COMPONENTS

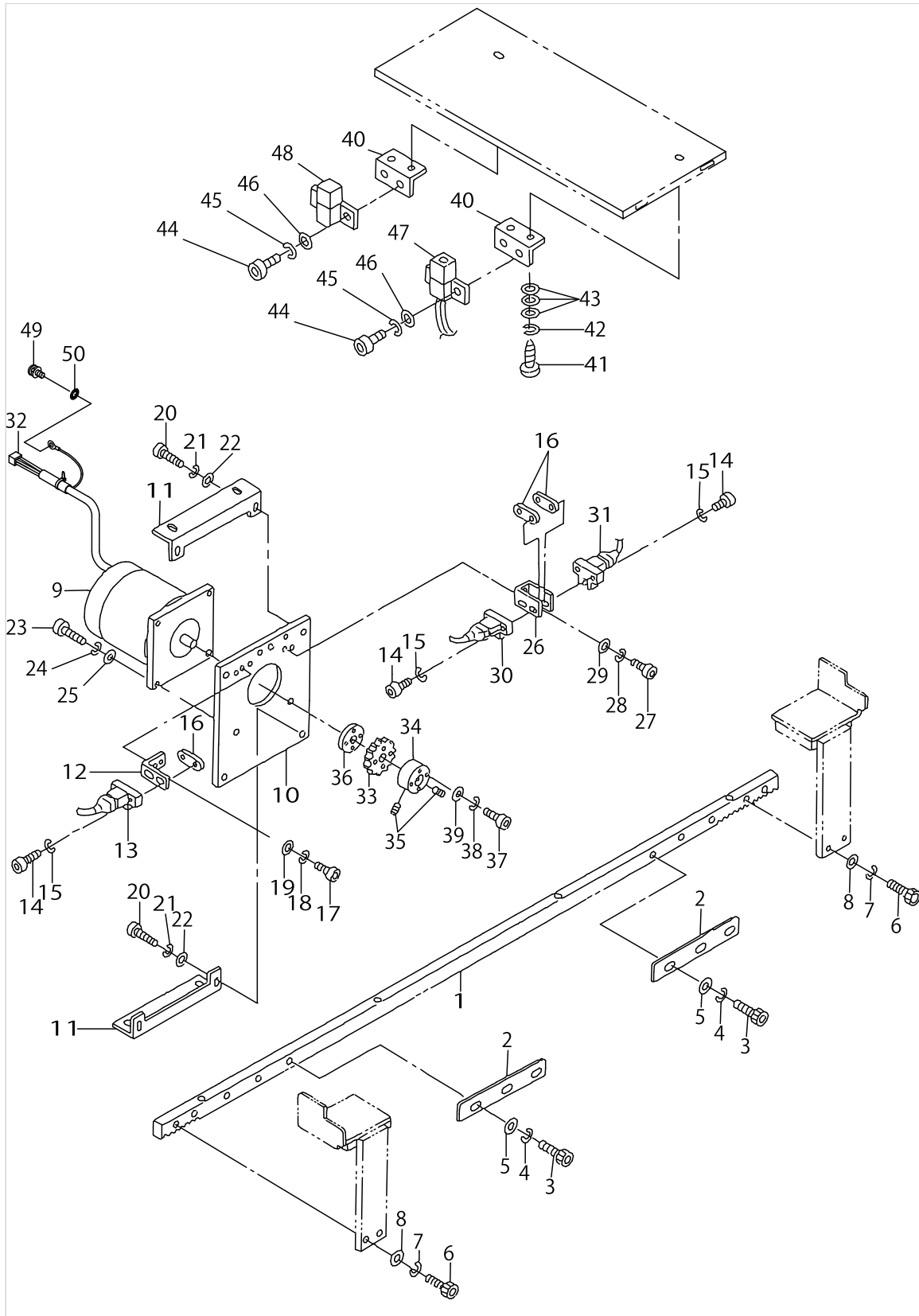

FEED MECHANISM DRIVE & SWITCH COMPONENTS

No.	Parts No.	Parts name	Remarks	Level	Cons	Qty
48	G61111640A0	CLOTH EDGE SENSOR 2 ASM.				1
49	SL4041081SF	SCREW M4 L=10				1
50	WT0430001KN	TOOTHED WASHER				1

CLAMP ARM COMPONENTS

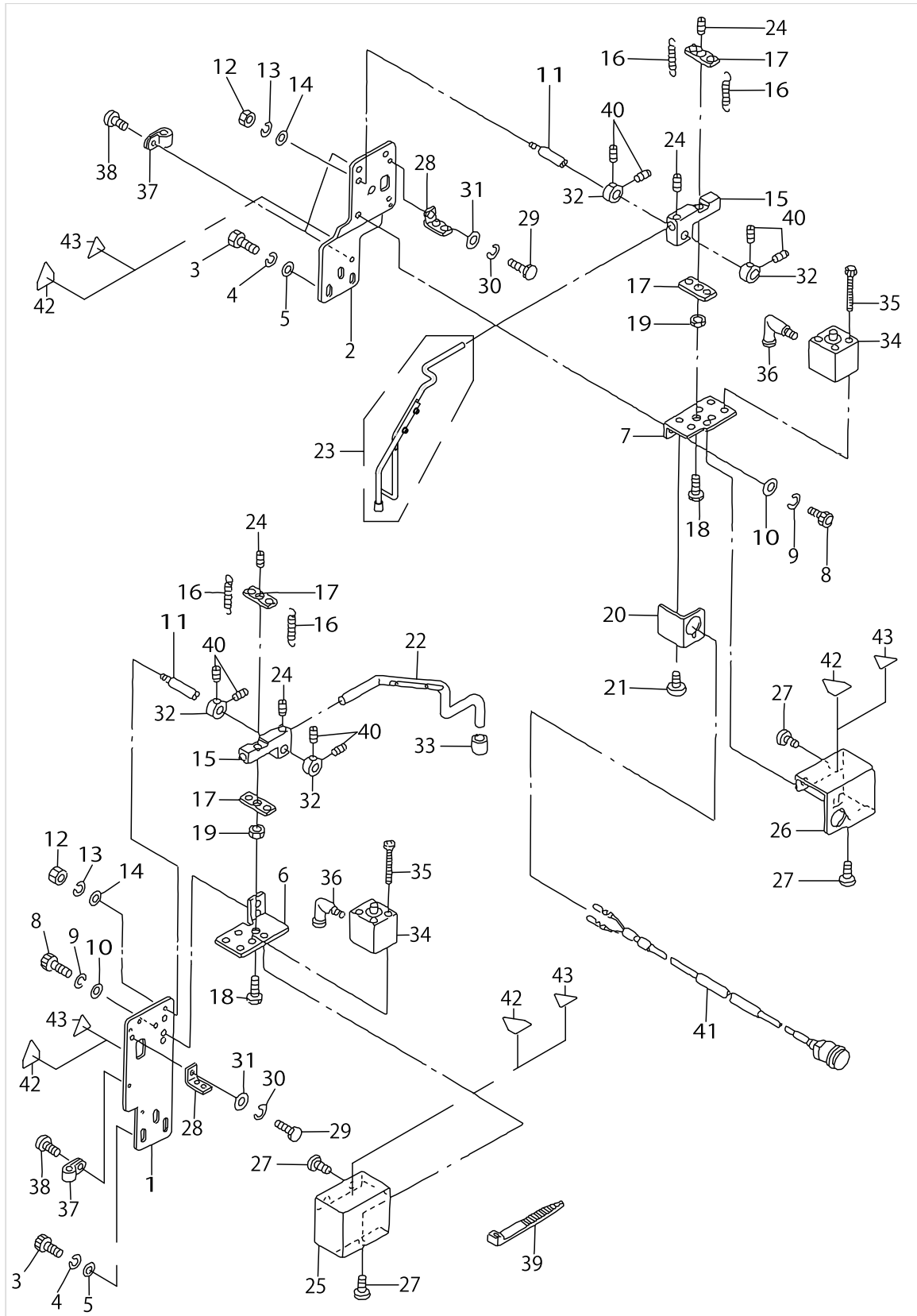

CLAMP ARM COMPONENTS

No.	Parts No.	Parts name	Remarks	Level	Cons	Qty
1	G5116164000	CLAMP PLATE, LEFT				1
2	G5117164000A	CLAMP PLATE, RIGHT				1
3	SM6061202TP	SCREW M6 L=12				6
4	WS0610002KN	SPRING WASHER 6.1X12.2X1.5				6
5	WP0641601SC	WASHER				6
6	G5118164000	CLAMP CYLINDER PLATE, LEFT				1
7	G5119164000	CLAMP CYLINDER PLATE, RIGHT				1
8	SM6061202TP	SCREW M6 L=12				4
9	WS0610002KN	SPRING WASHER 6.1X12.2X1.5				4
10	WP0641601SC	WASHER				4
11	G5124164000	CLAMP SHAFT				2
12	NM6060001SC	NUT M6				2
13	WS0610002KN	SPRING WASHER 6.1X12.2X1.5				2
14	WP0641601SC	WASHER				2
15	G5125164000	CLAMP HOLDER				2
16	G5126164000	SPRING				4
17	G5127164000	SPRING HOOK				4
18	G5128164000	TENSION BOLT				2
19	NM6060001SC	NUT M6				2
20	G5129164000	SWITCH INSTALLING PLATE				1
21	G5144162000	SCREW				2
22	G5130164A00	CLAMP, LEFT				1
23	G51311640A0	CLAMP FOOT ASM., RIGHT				1
24	SM8040402TP	SCREW M4X0.7 L=4				4
25	G5132164000	CLAMP COVER, LEFT				1
26	G5133164000	CLAMP COVER, RIGHT				1
27	G5144162000	SCREW				6
28	B4131357000	NEEDLE GUARD ADJUSTING GUIDE				2
29	SM9041050SC	SCREW M4X0.7 L=10				2
30	WS0410002KN	SPRING WASHER				2
31	WP0430801SC	WASHER 4.3X9X0.8				2
32	G2526270000	COLLAR				4
33	G5138161000	RUBBER CAP				1
34	PA160100500	AIR CYLINDER				2
35	SM6033052TP	SCREW				8
36	PJ304040504	ELBOW UNION				2
37	HX00150000A	CABLE CLAMP				4
38	SM0040601SA	SCREW				4
39	EA9500B0100	CABLE BAND				6
40	SM8040402TP	SCREW M4X0.7 L=4				8
41	G61121640A0	CLOTH PRESSER CANCELLATION SW				1
42	CM3002000B2	LABEL(25).	FOR JAPAN			4
43	CM300200003	ATTENTION LABEL	FOR JE			4

SET PLATE COMPONENTS

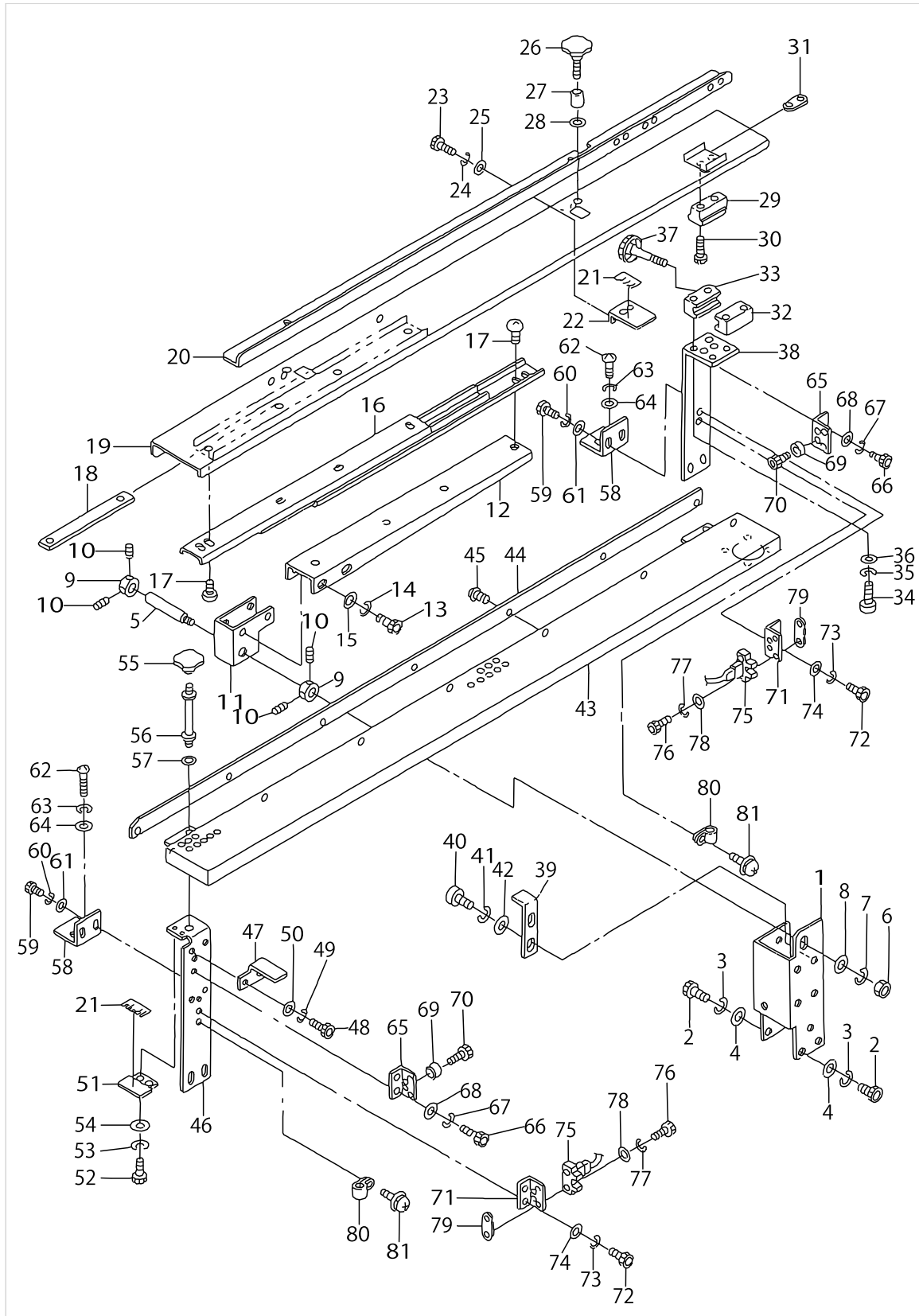

SET PLATE COMPONENTS

No.	Parts No.	Parts name	Remarks	Level	Cons	Qty
1	G5301164000	LEFT INSTALLING BASE				1
2	SM6061202TP	SCREW M6 L=12				6
3	WS0610002KN	SPRING WASHER 6.1X12.2X1.5				6
4	WP0641601SC	WASHER				6
5	G5302164000	TURNING SHAFT				1
6	NM6080001SC	NUT M8X1.25				1
7	WS0820002KN	SPRING WASHER M8				1
8	WP0841601SC	WASHER 8.4X17.4X1.6				1
9	G2543270000	SHAFT STOP COLLAR A				2
10	SM8040402TP	SCREW M4X0.7 L=4				4
11	G5303164000	RAIL INSTALLING PLATE BRACKET				1
12	G5304164000	RAIL INSTALLING PLATE				1
13	SM6061202TP	SCREW M6 L=12				4
14	WS0610002KN	SPRING WASHER 6.1X12.2X1.5				4
15	WP0641601SC	WASHER				4
16	G5305164000	SLIDER RAIL				1
17	SM0040601SA	SCREW				8
18	G5306164000	RAIL FIXED PLATE				2
19	G5307164000	SET PLATE, LEFT				1
20	G5308164000	GUIDE, LEFT				1
21	G5309164000	SCALE				4
22	G5310164000	SCALE PLATE, LEFT				2
23	SM6040802TP	SCREW M4X0.7 L=8				4
24	WS0410002KN	SPRING WASHER				4
25	WP0430801SC	WASHER 4.3X9X0.8				4
26	G5311164000	KNOB, MALE				2
27	G5312164000	COLLAR				2
28	WP0641601SC	WASHER				2
29	G5315164000	BLOCK				1
30	SM6042002TP	SCREW M4X0.7 L=20				2
31	G5146171000	CLAMP FIXING PLATE				1
32	G5313164000	BLOCK.A				1
33	G5314164000	BLOCK B				1
34	SM6041202TP	SCREW M4X0.7 L=12				4
35	WS0410002KN	SPRING WASHER				4
36	WP0430801SC	WASHER 4.3X9X0.8				4
37	G5316164000	FIXED SCREW				1
38	G5006164000	SET PLATE SUPPORT, LEFT				1
39	G5332164000	STOPPER				1
40	SM6061202TP	SCREW M6 L=12				2
41	WS0610002KN	SPRING WASHER 6.1X12.2X1.5				2
42	WP0641601SC	WASHER				2
43	G5327164000	SET PLATE, RIGHT				1
44	G5328164000	GUIDE, RIGHT				1
45	SM0030601SA	SCREW M3X0.5 L=6				7
46	G5007164000	SET PLATE SUPPORT, RIGHT				1
47	G5030164000	SUPPORT PLATE				1

SET PLATE COMPONENTS

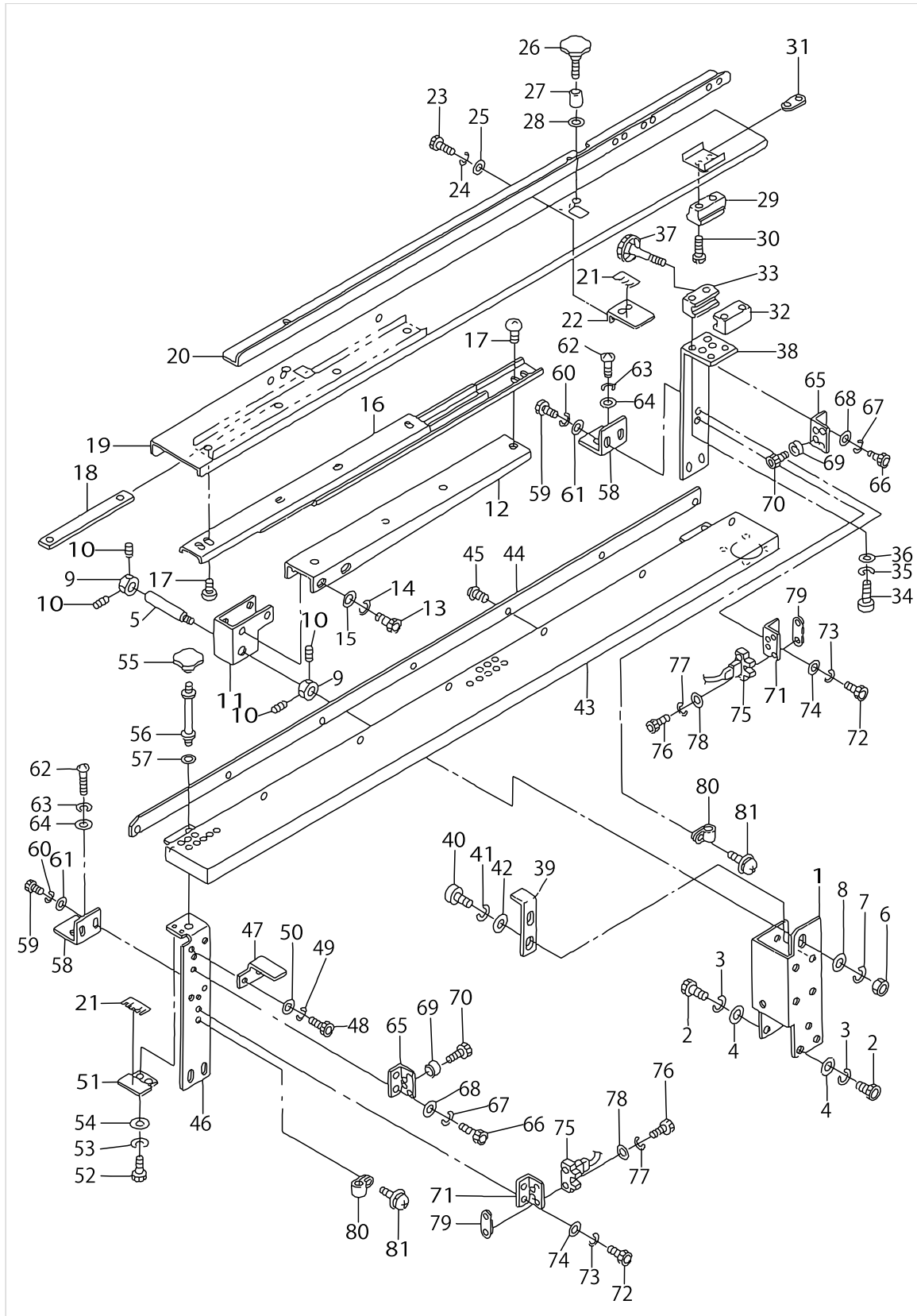

SET PLATE COMPONENTS

No.	Parts No.	Parts name	Remarks	Level	Cons	Qty
48	SM6061202TP	SCREW M6 L=12				2
49	WS0610002KN	SPRING WASHER 6.1X12.2X1.5				2
50	WP0641601SC	WASHER				2
51	G5329164000	SCALE PLATE, RIGHT				2
52	SM6040602TP	SCREW M4 L=6				4
53	WS0410002KN	SPRING WASHER				4
54	WP0430801SC	WASHER 4.3X9X0.8				4
55	G5330164000	KNOB, FEMALE				2
56	G5331164000	HANDLE EXTENSION				2
57	WP0641601SC	WASHER				2
58	G5403164000	FIXED PLATE				3
59	SM6061002TP	SCREW M6 L=10				6
60	WS0610002KN	SPRING WASHER 6.1X12.2X1.5				6
61	WP0641601SC	WASHER				6
62	SK3381601SC	WOOD SCREW D=3.8 L=16				6
63	WS0410002KN	SPRING WASHER				6
64	WP0430801SC	WASHER 4.3X9X0.8				6
65	G5008164000	STOPPER				2
66	SM6040802TP	SCREW M4X0.7 L=8				4
67	WS0410002KN	SPRING WASHER				4
68	WP0430801SC	WASHER 4.3X9X0.8				4
69	G5384171000	RUBBER FOOT				2
70	SM6031002TP	HEXAGONAL BOLT M3 X 10				2
71	G5008164000	STOPPER				2
72	SM6040802TP	SCREW M4X0.7 L=8				4
73	WS0410002KN	SPRING WASHER				4
74	WP0430801SC	WASHER 4.3X9X0.8				4
75	G61051640A0	PRESSER POSITION SW ASM.				2
76	SM6031502TP	SCREW M3 X 15				4
77	WS0310002KN	SPRING WASHER M3				4
78	WP0320501SC	WASHER M3				4
79	G5153171000	SENSOR PLATE				2
80	HX001500000	CLIP				2
81	SL4041081SF	SCREW M4 L=10				2

GAUGE & STACKER GUARD COMPONENTS

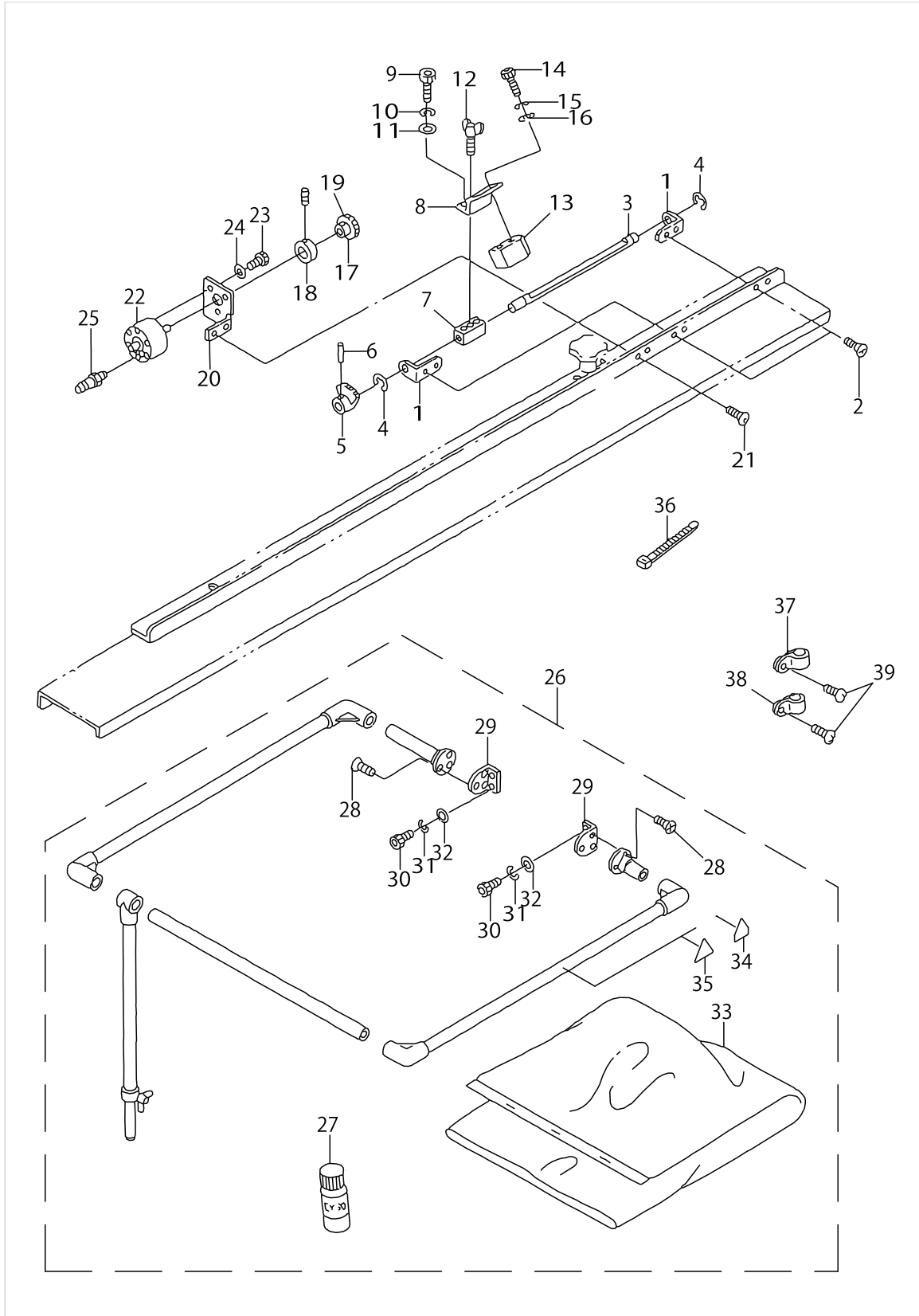

GAUGE & STACKER GUARD COMPONENTS

No.	Parts No.	Parts name	Remarks	Level	Cons	Qty
1	G5317164000	BRACKET				2
2	SM1030601SC	SCREW M3 L=6				4
3	G5318164000	GAUGE SHAFT				1
4	RE0400000K0	E-RING 4				2
5	G5321164000	GAUGE DRIVEN GEAR				1
6	PS0160122KH	SPRING PIN 1.6X12				1
7	G5323164000	GAUGE BLOCK				1
8	G5324164000	GAUGE INSTALLING PLATE				1
9	SM6040602TP	SCREW M4 L=6				2
10	WS0410002KN	SPRING WASHER				2
11	WP0430801SC	WASHER 4.3X9X0.8				2
12	G5326164000	SCREW				1
13	G5325164000	GAUGE (FOR MAN)				1
14	SM6031202TP	SCREW M3X0.5 L=12				2
15	WS0310002KN	SPRING WASHER M3				2
16	WP0320501SC	WASHER M3				2
17	G5319164000	GEAR				1
18	G5320164000	RETAINING RING				1
19	SM8030502TP	SCREW M3 L=5				1
20	G5322164000	INSTALLING PLATE				1
21	SM1030601SC	SCREW M3 L=6				2
22	PA800012000	AIR CYLINDER				1
23	SM6030602TP	SCREW M3X0.5 L=6				3
24	WP0320501SC	WASHER M3				3
25	PJ210304010	HALF UNION				2
26	G52401640A0	STACKER GUARD ASM.				1
27	G5242164000	PIPE ADHESIVE CEMENT		*		1
28	SM1030801SC	SCREW M3 L=8		*		6
29	G5243164000	PIPE SUPPORT		*		2
30	SM6050802TP	SCREW M5X0.8 L=8		*		4
31	WS0510002KN	SPRING WASHER		*		4
32	WP0531001SC	WASHER		*		4
33	GSS29212000	VINYL BAG		*		1
34	CM3002000B1	LABEL(16)	FOR JAPAN	*		1
35	CM300200003	ATTENTION LABEL	FOR JE	*		1
36	EA9500B0100	CABLE BAND				3
37	HX00150000F	CABLE CLIP				1
38	HX00150000A	CABLE CLAMP				1
39	SL4041081SF	SCREW M4 L=10				2

CONVEYOR COMPONENTS

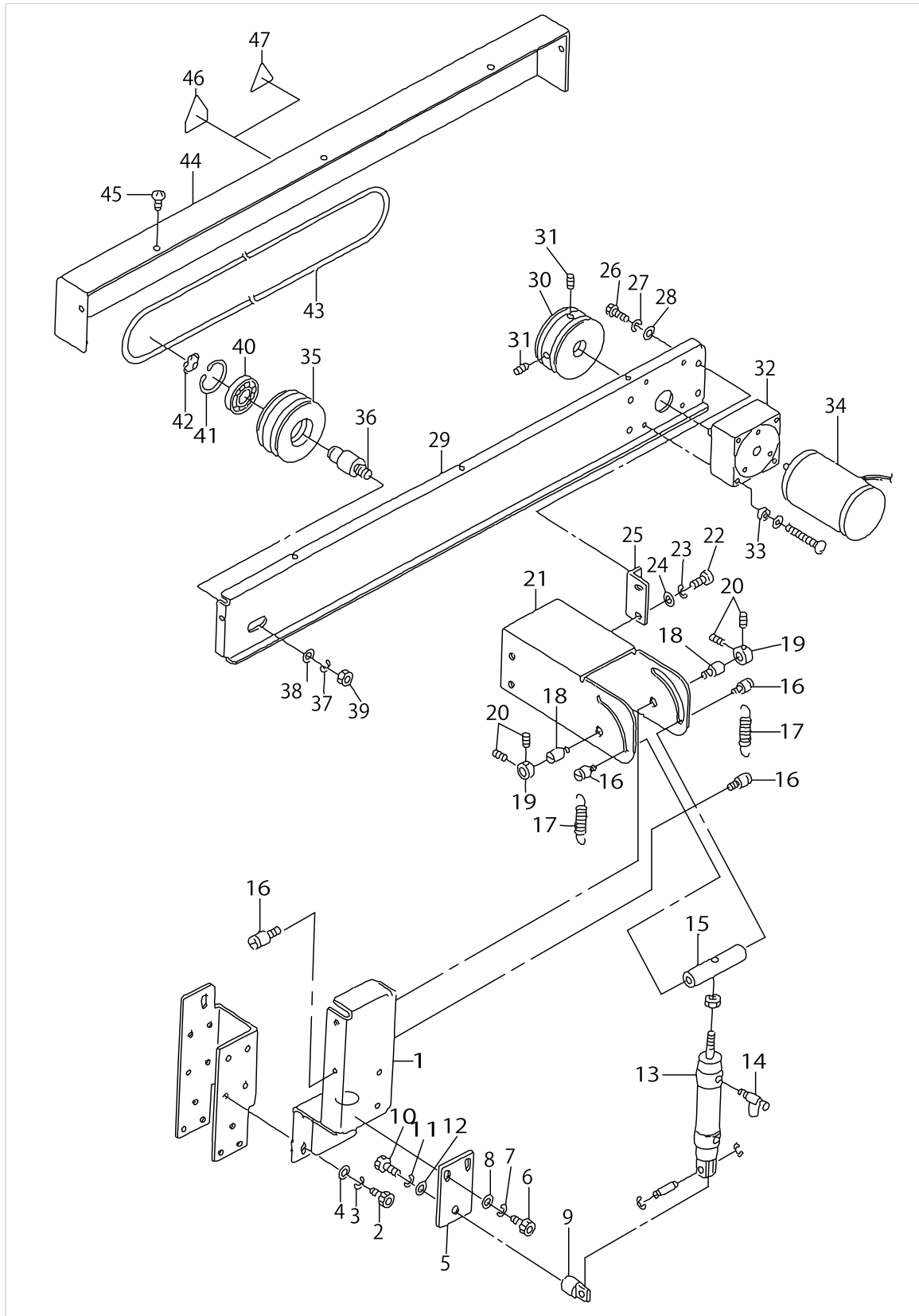

CONVEYOR COMPONENTS

No.	Parts No.	Parts name	Remarks	Level	Cons	Qty
1	G5222164000	MOTOR BRACKET SUPPORT				1
2	SM6061202TP	SCREW M6 L=12				4
3	WS0610002KN	SPRING WASHER 6.1X12.2X1.5				4
4	WP0641601SC	WASHER				4
5	G5223164000	INSTALLING PLATE				1
6	SM6061202TP	SCREW M6 L=12				2
7	WS0610002KN	SPRING WASHER 6.1X12.2X1.5				2
8	WP0641601SC	WASHER				2
9	PX500017000	KNUCKLE JOINT				1
10	SM6082002TN	SCREW M8 L=20				1
11	WS0820002KN	SPRING WASHER M8				1
12	WP0841601SC	WASHER 8.4X17.4X1.6				1
13	PA2002513A0	AIR CYLINDER				1
14	PC015108000	SPEED CONTROLLER				1
15	G5221164000	KNOB				1
16	B3410771000	SUSPENSION SCREW(A)				4
17	B2710771000	SPRING				2
18	G5225164000	STUD				2
19	G2526270000	COLLAR				2
20	SM8040402TP	SCREW M4X0.7 L=4				4
21	G5226164000	MOTOR BRACKET				1
22	SM6061202TP	SCREW M6 L=12				4
23	WS0610002KN	SPRING WASHER 6.1X12.2X1.5				4
24	WP0641601SC	WASHER				4
25	G5227164000	INSTALLING PLATE				2
26	SM6061202TP	SCREW M6 L=12				4
27	WS0610002KN	SPRING WASHER 6.1X12.2X1.5				4
28	WP0641601SC	WASHER				4
29	G5228164000	CONVEYER FRAME				1
30	G5229164000	DRIVE PULLEY				1
31	SM8040602TP	SCREW M4X0.7 L=6				2
32	HM000770010	GEAR HEAD				1
33	B1513210000	CLOTH PRESSER MAGNET SPACER				4
34	G62011640A0	CONVEYER MOTOR ASM.				1
35	G5230164000	IDLER PULLEY				1
36	G5231164000	IDLER PULLEY SHAFT				1
37	WS1020002KN	SPRING WASHER M10				1
38	WP1052001SC	WASHER 10,5X21X2				1
39	NM6100001SC	NUT M10X1.5				1
40	SB115000200	BEARING				1
41	RC3500002KP	RETAINING RING 35				1
42	RC0150001KP	RETAINING RING 13.8				1
43	G5232164000	CONVEYER BELT				2
44	G5233164000	CONVEYER COVER				1
45	SM0040601SA	SCREW				5
46	CM3002000B2	LABEL(25).	FOR JAPAN			1
47	CM300200003	ATTENTION LABEL	FOR JE			1

STACKER COMPONENTS

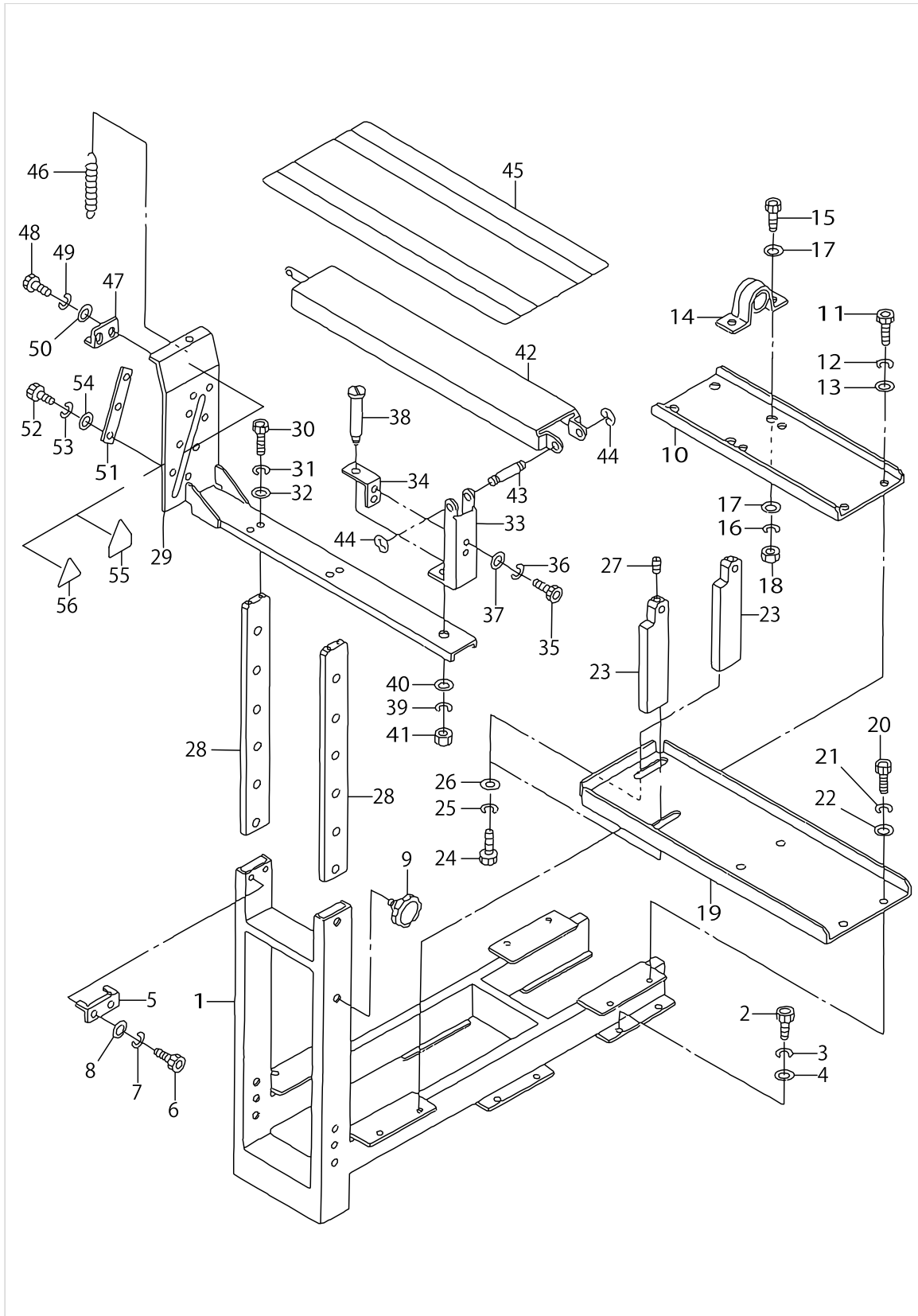

STACKER COMPONENTS

No.	Parts No.	Parts name	Remarks	Level	Cons	Qty
1	G5201164000	STACKER BASE				1
2	SM6061202TP	SCREW M6 L=12				4
3	WS0610002KN	SPRING WASHER 6.1X12.2X1.5				4
4	WP0641601SC	WASHER				4
5	G5210164000	SUPPORT PLATE				2
6	SM6030602TP	SCREW M3X0.5 L=6				4
7	WS0310002KN	SPRING WASHER M3				4
8	WP0320501SC	WASHER M3				4
9	G5220164000	KNOB				2
10	G5202164000	PILLOW INSTALLING PLATE				1
11	SM6061202TP	SCREW M6 L=12				4
12	WS0610002KN	SPRING WASHER 6.1X12.2X1.5				4
13	WP0641601SC	WASHER				4
14	G5219164000	PILLOW UNITφn				2
15	SM6082002TN	SCREW M8 L=20				4
16	WS0820002KN	SPRING WASHER M8				4
17	WP0841601SC	WASHER 8.4X17.4X1.6				8
18	NM6080001SC	NUT M8X1.25				4
19	G5203164000	CYLINDER HOLDER BASE				1
20	SM6061202TP	SCREW M6 L=12				4
21	WS0610002KN	SPRING WASHER 6.1X12.2X1.5				4
22	WP0641601SC	WASHER				4
23	G5217164000	CYLINDER MOUNT PLATE				2
24	SM6061602TP	SCREW M6 L=16				4
25	WS0610002KN	SPRING WASHER 6.1X12.2X1.5				4
26	WP0641601SC	WASHER				4
27	SM8040402TP	SCREW M4X0.7 L=4				2
28	G5209164000	ADJUSTING PLATE				2
29	G5211164000	SUPPORT				1
30	SM6041202TP	SCREW M4X0.7 L=12				4
31	WS0410002KN	SPRING WASHER				4
32	WP0430801SC	WASHER 4.3X9X0.8				4
33	G5212164000	FULCRUM PLATE				1
34	G5234164000	PIN SUPPORT				1
35	SM6040802TP	SCREW M4X0.7 L=8				2
36	WS0410002KN	SPRING WASHER				2
37	WP0430801SC	WASHER 4.3X9X0.8				2
38	B8170220000	BED FIXED SCREW				1
39	WS0820002KN	SPRING WASHER M8				1
40	WP0841601SC	WASHER 8.4X17.4X1.6				1
41	NM6080001SC	NUT M8X1.25				1
42	G5213164000	CLOTH STACKER				1
43	13518105	LIFTING LEVER SHAFT				1
44	RE0700000K0	E-RING 7				2
45	G5022164000	CUSHION				1
46	G5214164000	SPRING				1
47	G5215164000	FIXED PLATE				1

STACKER COMPONENTS

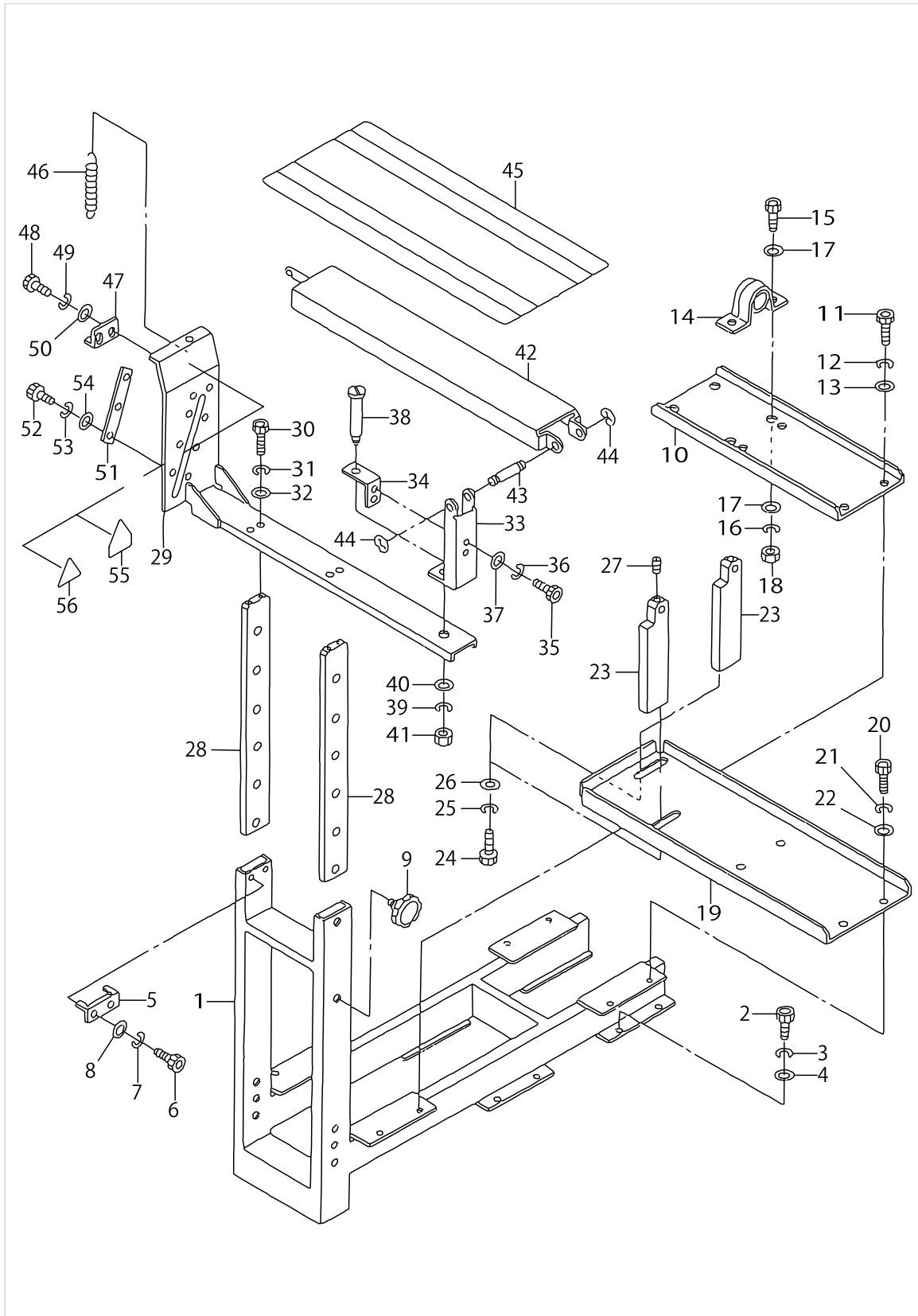

STACKER COMPONENTS

No.	Parts No.	Parts name	Remarks	Level	Cons	Qty
48	SM6030602TP	SCREW M3X0.5 L=6				2
49	WS0310002KN	SPRING WASHER M3				2
50	WP0320501SC	WASHER M3				2
51	G5235164000	SLIDER				2
52	SM6030802TP	SCREW M3X0.5 L=8				6
53	WS0310002KN	SPRING WASHER M3				6
54	WP0320501SC	WASHER M3				6
55	CM3002000B1	LABEL(16)	FOR JAPAN			1
56	CM300200003	ATTENTION LABEL	FOR JE			1

COVER & KNEE SWITCH COMPONENTS

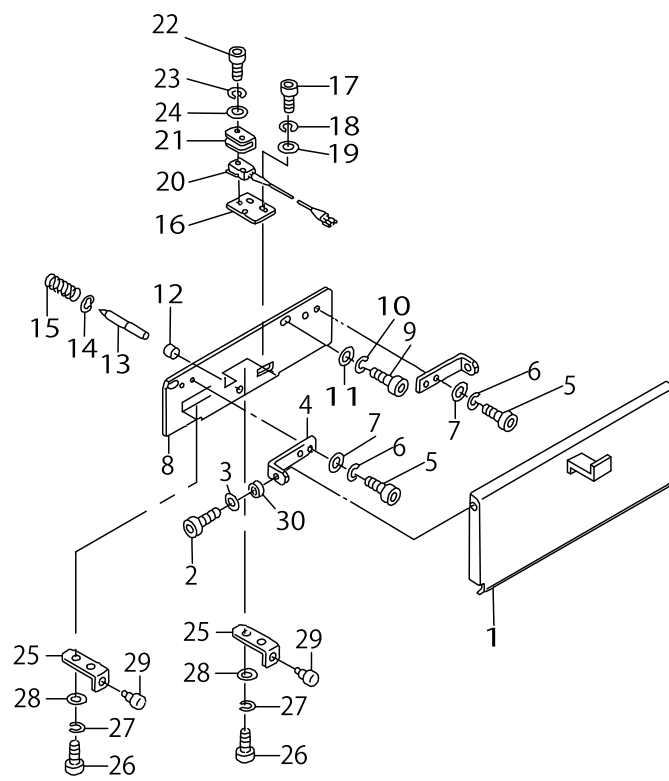

COVER & KNEE SWITCH COMPONENTS

No.	Parts No.	Parts name	Remarks	Level	Cons	Qty
1	G5025164000	START SWITCH PLATE				1
2	SM6061202TP	SCREW M6 L=12				2
3	WP0641601SC	WASHER				2
4	G5027164000	START SWITCH SHAFT PLATE				2
5	SM6040802TP	SCREW M4X0.7 L=8				4
6	WS0410002KN	SPRING WASHER				4
7	WP0430801SC	WASHER 4.3X9X0.8				4
8	G5024164000	INSTALLING PLATE				1
9	SM6061202TP	SCREW M6 L=12				2
10	WS0610002KN	SPRING WASHER 6.1X12.2X1.5				2
11	WP0641601SC	WASHER				2
12	G5138161000	RUBBER CAP				1
13	G5026164000	START SWITCH ROD				1
14	RE0400000K0	E-RING 4				1
15	G5019171000	SPRING				1
16	G5020171000	SWITCH HOLDER				1
17	SM6040802TP	SCREW M4X0.7 L=8				2
18	WS0410002KN	SPRING WASHER				2
19	WP0430801SC	WASHER 4.3X9X0.8				2
20	G61041640A0	START SW ASM.				1
21	MAO11602N00	MICRO-SWITCH COVER				1
22	SM6031602TP	SCREW				2
23	WS0310002KN	SPRING WASHER M3				2
24	WP0320501SC	WASHER M3				2
25	G5009162000	STOPPER PLATE				2
26	SM6040802TP	SCREW M4X0.7 L=8				4
27	WS0410002KN	SPRING WASHER				4
28	WP0430801SC	WASHER 4.3X9X0.8				4
29	G5021171000	RUBBER CUSHION				2
30	B2544280000	WASHER, FOR WORK CLAMP FOOT HO				2

STACKER CYLINDER COMPONENTS

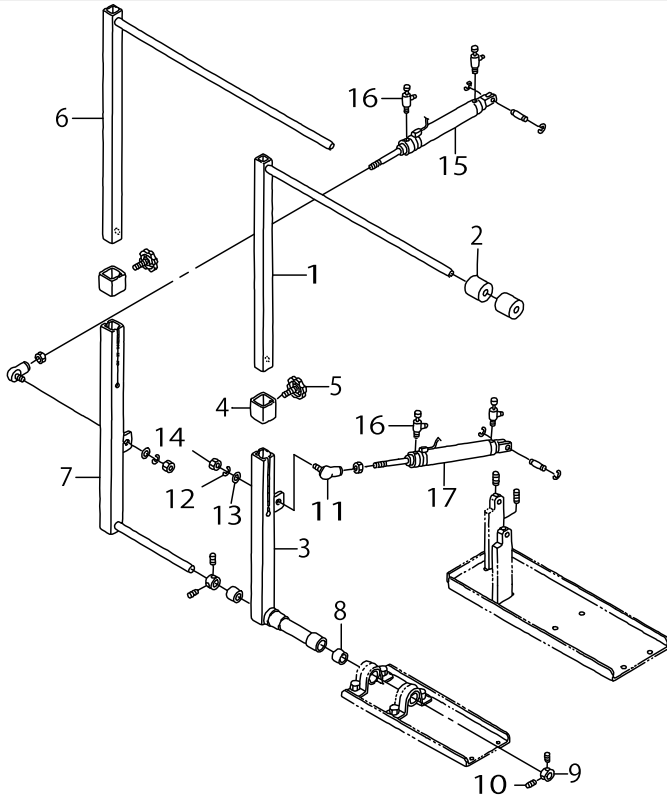

STACKER CYLINDER COMPONENTS

No.	Parts No.	Parts name	Remarks	Level	Cons	Qty
1	G5204164000	CLOTH PRESSER				1
2	G5216164000	STACKER RING				5
3	G5205164000	CLOTH PRESSER				1
4	G5208164000	BAR LOCKER				2
5	G5221164000	KNOB				2
6	G5206164000	CLOTH PAYMENT				1
7	G5207164000	CLOTH PAYMENT				1
8	G5218164000	BEARING				2
9	G2543270000	SHAFT STOP COLLAR A				2
10	SM8040402TP	SCREW M4X0.7 L=4				4
11	G5204171000	LINK BOLL				2
12	WS0820002KN	SPRING WASHER M8				2
13	WP0841601SC	WASHER 8.4X17.4X1.6				2
14	NM6080003SC	NUT M8				2
15	G61081640A0	CLOTH SWEEPING CYLINDER ASM.				1
16	PC015108000	SPEED CONTROLLER				4
17	G61091640A0	CLOTH PRESSER CYLINDER ASM.				1

MACHINABLE COMPONENTS

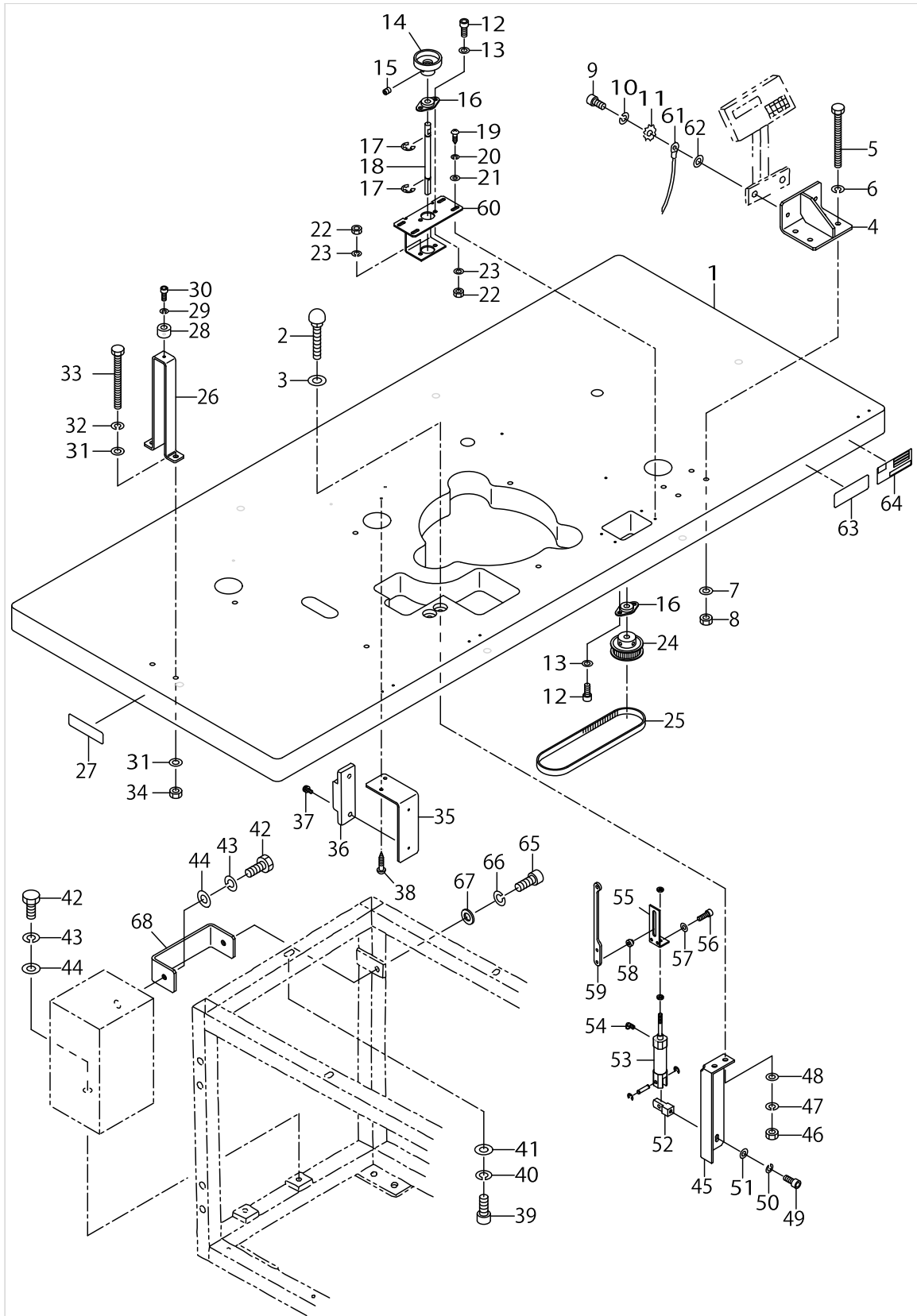

MACHINETABLE COMPONENTS

No.	Parts No.	Parts name	Remarks	Level	Cons	Qty
1	G5402164C00	MACHINE TABLE				1
2	MTJMS000060	BOLT				2
3	WP0850002SP	WASHER 8.5X18X1.6				2
4	G5406164000	OPERATION PANEL BRACKET				1
5	SM9066503SC	SCREW M6 L=65				4
6	WS0610002KN	SPRING WASHER 6.1X12.2X1.5				4
7	WP0641601SC	WASHER				4
8	NM6060001SC	NUT M6				4
9	SM6061202TN	BOLT				2
10	WS0610002KN	SPRING WASHER 6.1X12.2X1.5				2
11	WT0640001KN	TOOTH WASHER				2
12	SM6051202TP	SCREW M5X0.8 L=12				4
13	WP0531001SC	WASHER				4
14	16561904	MOTOR KNOB				1
15	SM8050602TP	SCREW M5 L=6				1
16	G5420164000	FLANGE				2
17	RE0600000K0	E-RING 6				2
18	G5419164000	SHAFT				1
19	SK3381301SC	WOOD SCREW				4
20	WS0410002KN	SPRING WASHER				4
21	WP0430801SC	WASHER 4.3X9X0.8				4
22	NM6050001SC	NUT M5				4
23	WS0510002KN	SPRING WASHER				4
24	G5418164000	SULLEY				2
25	G5421164000	ROTATION BELT				1
26	G5424164C00	HEAD SUPPORT BASE				1
27	G5042164C00	NAME PLATE				1
28	G5009172000	STOPPER RUBBER				1
29	WS0410002KN	SPRING WASHER				1
30	SM6041002TN	BOLT				1
31	WP0641601SC	WASHER				4
32	WS0610002KN	SPRING WASHER 6.1X12.2X1.5				2
33	SM9066503SC	SCREW M6 L=65				2
34	NM6060001SC	NUT M6				2
35	G5432164B00	TERMINAL BRACKET				1
36	HK044350120	TERMINAL				1
37	SL4030881SC	SCREW M3X8				2
38	SK3412001SC	WOOD SCREW D=4.1 L=20				2
39	SM6082002TN	SCREW M8 L=20				6
40	WS0820002KN	SPRING WASHER M8				6
41	WP0841601SC	WASHER 8.4X17.4X1.6				6
42	SM9082003SC	SCREW M8 L=20				3
43	WS0820002KN	SPRING WASHER M8				3
44	WP0841601SC	WASHER 8.4X17.4X1.6				3
45	G5410164000	CYLINDER BRACKET				1
46	NM6060001SC	NUT M6				2
47	WS0610002KN	SPRING WASHER 6.1X12.2X1.5				2

MACHINABLE COMPONENTS

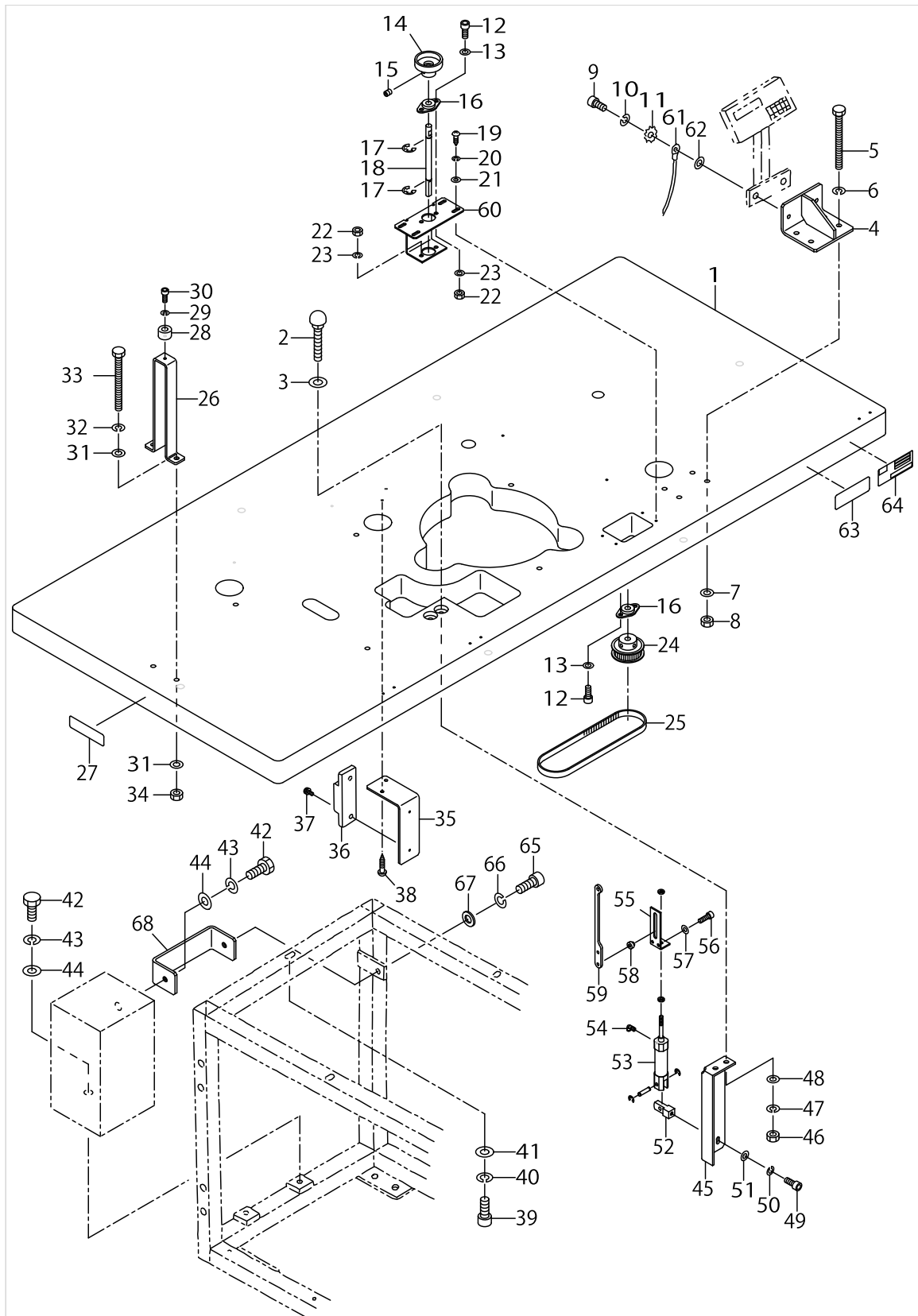

MACHINETABLE COMPONENTS

No.	Parts No.	Parts name	Remarks	Level	Cons	Qty
48	WP0641601SC	WASHER				2
49	SM6051202TP	SCREW M5X0.8 L=12				1
50	WS0510002KN	SPRING WASHER				1
51	WP0531001SC	WASHER				1
52	PX500018000	KNUCKLE JOINT				1
53	PA1601510A0	AIR CYLINDER				1
54	PJ304040504	ELBOW UNION				1
55	G5412164000	WORKING PLATE				1
56	SM6041202TP	SCREW M4X0.7 L=12				2
57	WP0430801SC	WASHER 4.3X9X0.8				2
58	G5416164000	SLIDE HOLDER				2
59	G5411164000	LINK				1
60	G5417164000	BRACKET				1
61	G67041640A0	EARTH CORD ASM.				2
62	WP0641601SC	WASHER				2
63	CM500100001	CE MARKING LABEL	FOR JE			1
64	CM500000001	POWER SOURCE INDICATION LABEL	FOR JE			1
65	SM6082002TN	SCREW M8 L=20				1
66	WS0820002KN	SPRING WASHER M8				1
67	WP0841601SC	WASHER 8.4X17.4X1.6				1
68	G5423164C00	CONTROL BOX FIXING PLATE				1

CONTROL BOX COMPONENTS

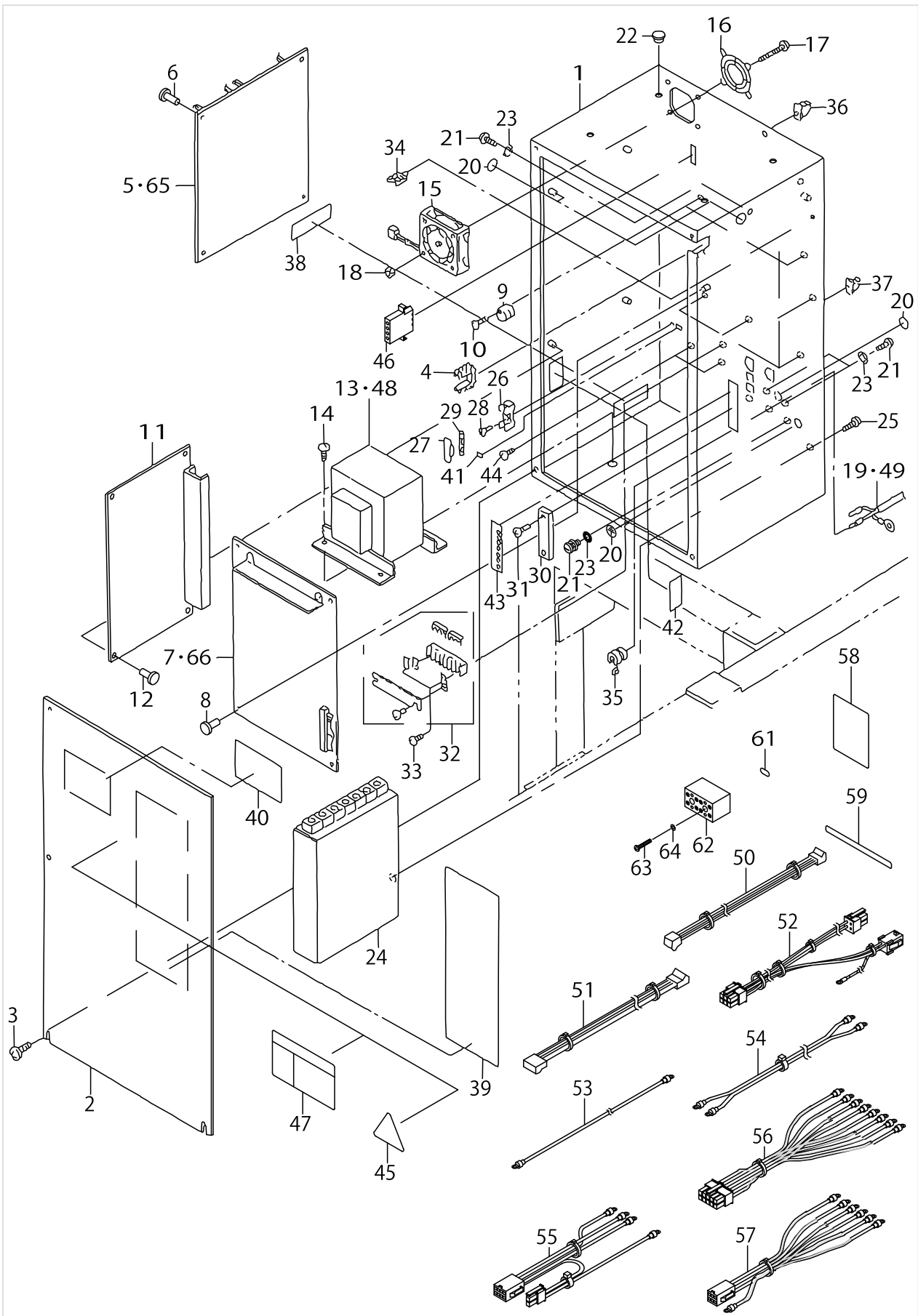

CONTROL BOX COMPONENTS

No.	Parts No.	Parts name	Remarks	Level	Cons	Qty
1	M1001544000A	CONTROL BOX FRAME				1
2	M10025440A0	FRAME CONTROLL BOX COVER ASM.				1
3	SM0040601SA	SCREW				6
4	M1004540000	FREE BUSHING, A				1
5	M8601543FA0	CPU CIRCUIT BOARD ASM. F				1
6	HX00269000B	SPACER				4
7	M8602544EA0	I/O CIRCUIT BOARD ASM. E				1
8	HX00269000B	SPACER				4
9	M1004544000A	CIRCUIT BOARD SUPPORT				2
10	SL4031891SC	SCREW M3 L=18				2
11	M8603544AA0	POWER CIRCUIT BOARD ASM.				1
12	HX00269000B	SPACER				4
13	M85105440A0	TRANSFORMER ASM.	FOR JAPAN			1
14	SL4051091SC	SCREW M5X0.8 L=10				4
15	M85115440A0	DC FAN ASM.				1
16	HM0003800A0	FINGER GUARD				1
17	SM4043601SN	SCREW M4X0.7 L=36				4
18	NM3040520SF	FLANGE NUT M4				4
19	M85215400A0	POWER SOURCE CORD ASM.	FOR JAPAN			1
20	10004109	GROUND MARK				3
21	SL4041081SF	SCREW M4 L=10				10
22	TA0800504R0	PLUG D=8 L=4.5				4
23	WT0430001KN	TOOTHED WASHER				10
24	HM000570010	DRIVER				1
25	SL4041081SF	SCREW M4 L=10				2
26	HF005111000	FUSE HOLDER				1
27	HF00511000B	FUSE HOLDER COVER				1
28	SM4041001SC	SCREW M4X0.7 L=10				1
29	E9602701000	FUSE 4A				1
30	HK017150070	TERMINAL BASE 7P	FOR JAPAN			1
31	SL4031681SF	SCREW M3 L=16	FOR JAPAN			2
32	HK044450060	TERMINAL BASE				1
33	SL4031481SF	SCREW M3 L=14				2
34	HX00222000A	CABLE CLAMP				5
35	HX004100000	BUSH				1
36	HX000240000	CORD HOLDER				1
37	HX00024000C	CORD CLAMP				1
38	M1010544000	CONTROL BOX PLATE	FOR JAPAN			1
39	M1020544000	SEAL, A				1
40	M1022543000	SEAL, B				1
41	M1022544000	F6 SEAL				1
42	M1021544000	SEAL				1
43	M1021540000	SEAL	FOR JAPAN			1
44	SL4040691SC	SCREW M4 L=6				2
45	CM300100001	LABEL	FOR JE			1
46	M9620110000	RECEPTACLE				1
47	CM300100101	DANGER LABEL (SMALL)	FOR JAPAN			1

CONTROL BOX COMPONENTS

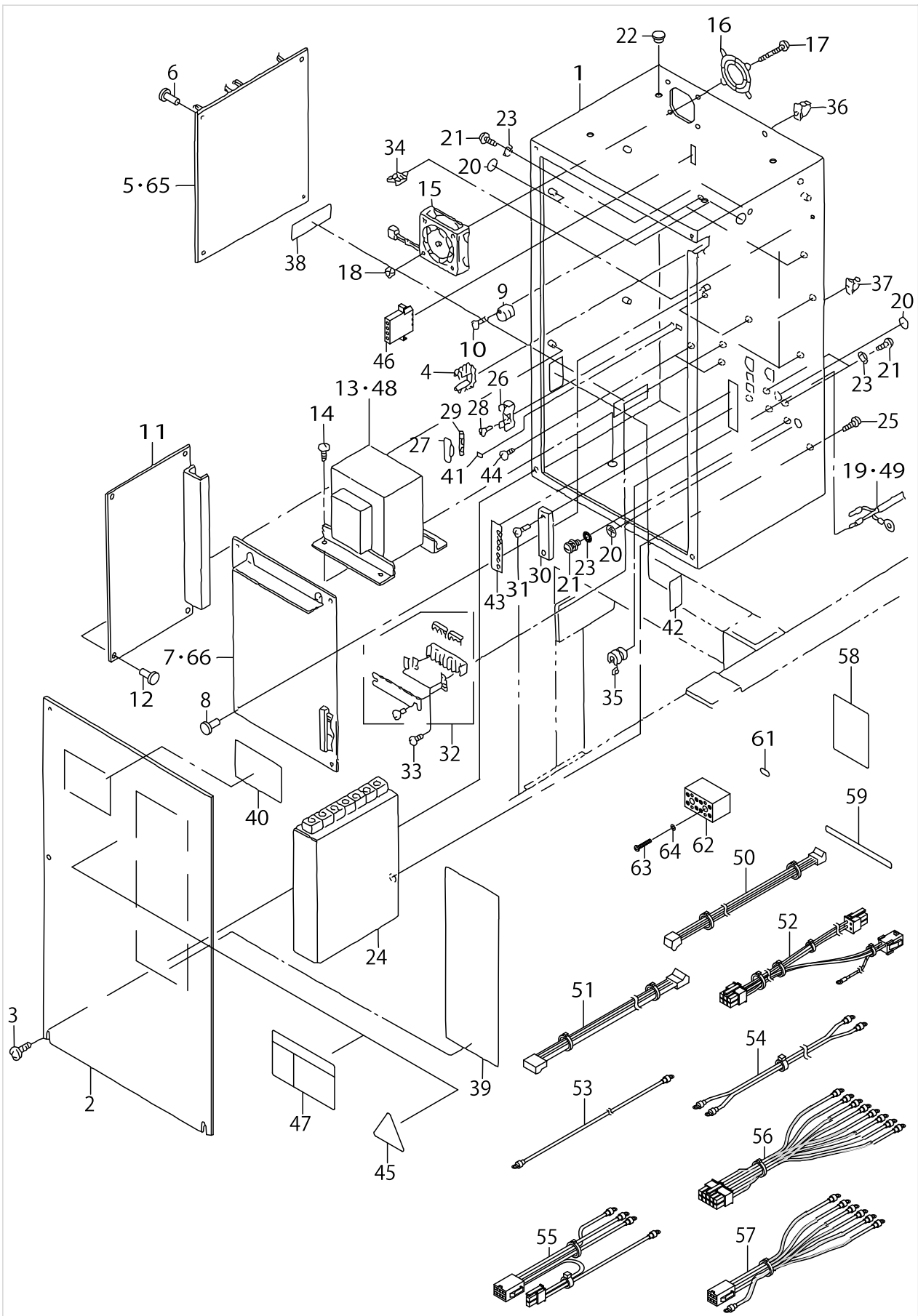

CONTROL BOX COMPONENTS

No.	Parts No.	Parts name	Remarks	Level	Cons	Qty
48	M8510544BA0	TRANSFORMER B ASM.	FOR JE			1
49	M85295440A0	POWER SOURCE CORD B ASM.	FOR JE			1
50	M85205440A0	POWER SOURCE CORD ASM.				1
51	M85215440A0	POWER SOURCE CORD ASM. (1)				1
52	M85225440A0	POWER SOURCE CORD (2)				1
53	M85245440A0	RELAY CORD ASM.				1
54	M85255440A0	DRIVER POWER SOURCE CORD				1
55	M85265440A0	POWER SOURCE CORD ASM.				1
56	M85245400A0	DRIVER CONNCTING CORD ASM.				1
57	M85255400A0	CONNECTING CORD ASM.				1
58	G8015397000	LABEL C	FOR JE			1
59	M3007519000	LABEL	FOR JE			1
60	M1010544B00	CONTROL BOX NAME PLATE	FOR JE			1
61	CM200100001	PE MARK LABEL				1
62	HK054250040	TERMINAL BASE	FOR JE			2
63	SM4031851SR	SCREW	FOR JE			4
64	WS0310702KS	SPRING WASHER	FOR JE			4
65	M8601543EA0	CPU CIRCUIT BOARD ASM. E	FOR JE			1
66	M8602544DA0	I/O CIRCUIT BOARD ASM. D	FOR JE			1

CPU CIRCUIT BOARD & I/O CIRCUIT BOARD COMPONENTS

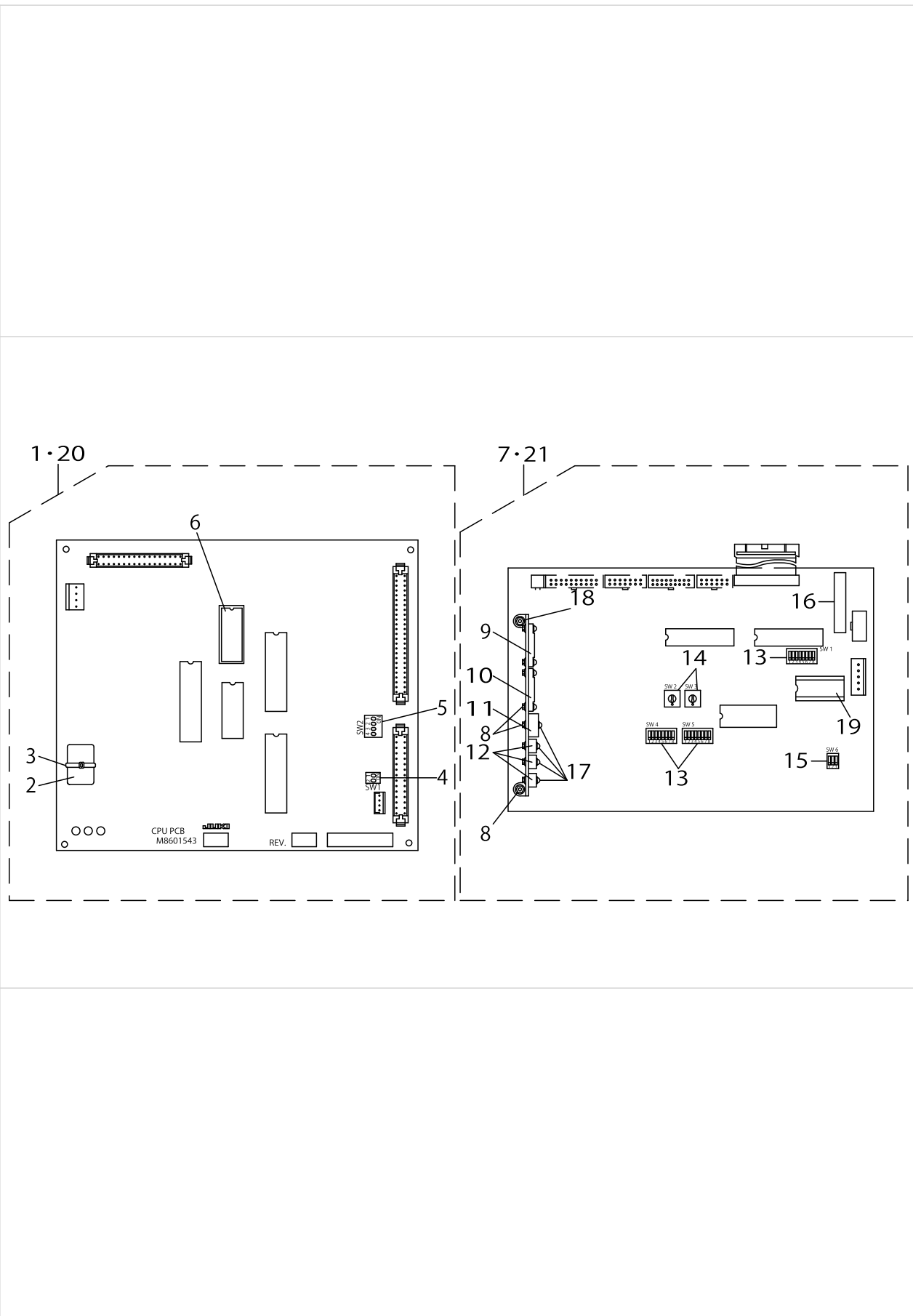

CPU CIRCUIT BOARD & I/O CIRCUIT BOARD COMPONENTS

No.	Parts No.	Parts name	Remarks	Level	Cons	Qty
1	M8601543FA0	CPU CIRCUIT BOARD ASM. F				1
2	HX001160000	BATTERY 3.6V		*		1
3	EA9500B0100	CABLE BAND		*		1
4	HA001080020	DIP SWITCH		*		1
5	HA001080040	DIP SWITCH 4		*		1
6	HL008420043	IC		*		1
7	M8602544EA0	I/O CIRCUIT BOARD ASM. E				1
8	NM3034000SF	FLANGE NUT		*		10
9	HT003920000	TRANSISTOR		*		1
10	HT003640000	TRANSISTOR ARRAY		*		1
11	HT002570000	TRANSISTOR		*		1
12	HT003570000	TRANSISTOR		*		3
13	HA001080080	DIP SWITCH 8P		*		3
14	HA002330000	ROTARY SWITCH		*		2
15	HA001080030	DIP SWITCH		*		1
16	HA000500000	ROTARY SWITCH		*		1
17	SL4031291SC	SCREW M3X12		*		4
18	SL4031081SF	SCREW M3 L=10		*		6
19	HL008420044	IC		*		1
20	M8601543EA0	CPU CIRCUIT BOARD ASM. E	FOR JE			1
21	M8602544DA0	I/O CIRCUIT BOARD ASM. D	FOR JE			1

PANEL CIRCUIT BOARD & POWER CIRCUIT BOARD COMPONENTS

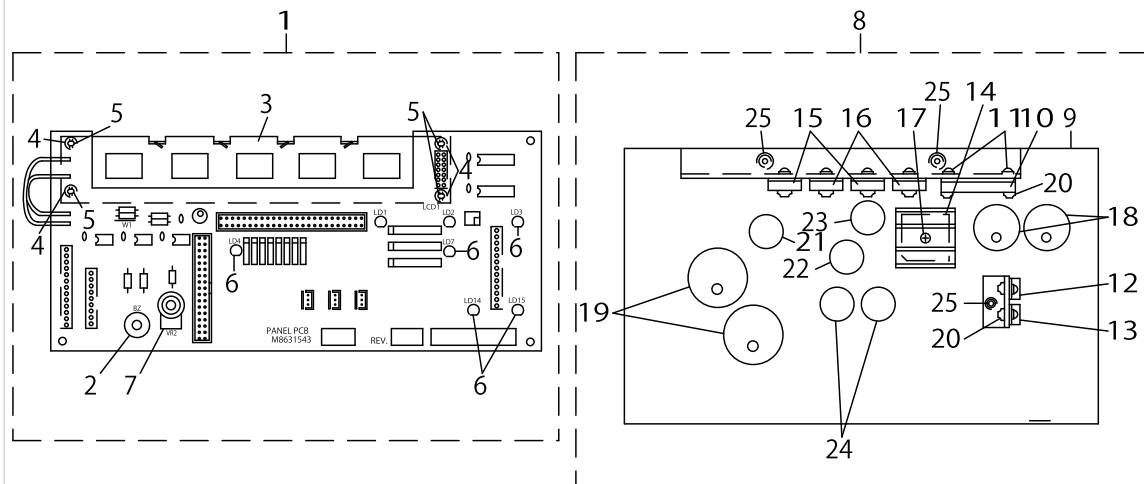

PANEL CIRCUIT BOARD & POWER CIRCUIT BOARD COMPONENTS

No.	Parts No.	Parts name	Remarks	Level	Cons	Qty
1	M8631543AA0	PANEL CIRCUIT BOARD ASM.				1
2	HX002400000	BUZZER		*		1
3	HG004350000	LIQUID CRYSTAL INDICATOR		*		1
4	G6312166000	LCD SPACER		*		4
5	HX00094000C	NYLON RIVET		*		4
6	HG004750000	LIGHT EMITTING DIODE		*		7
7	HR030301030	VOLUME (10K)		*		1
8	M8603544AA0	POWER CIRCUIT BOARD ASM.				1
9	M8603544000	POWER BOARD		*		1
10	HL006940000	IC (STR-9005)		*		1
11	SL4031481SF	SCREW M3 L=14		*		6
12	HL011820000	REGULATOR		*		1
13	HL011800000	REGULATOR		*		1
14	HG002650000	DIODE BRIDGE (S10VB20)		*		1
15	HG003780000	DIODE (FMM-32R)		*		2
16	HG003770000	DIODE (FMM-32S)		*		2
17	SL4031281SF	SCREW M3 L=12		*		1
18	HC027501030	CAPACITOR 10000MF 16V		*		2
19	HC011504720	CAPACITOR 4700MF 63V		*		2
20	NM3034000SF	FLANGE NUT		*		8
21	EA9544B0200	FUSE		*		1
22	E9602701000	FUSE 4A		*		1
23	E8523304000	FUSE 10A		*		1
24	E9611601000	FUSE 1A		*		2
25	SL4031081SF	SCREW M3 L=10		*		5

PANEL BOX COMPONENTS

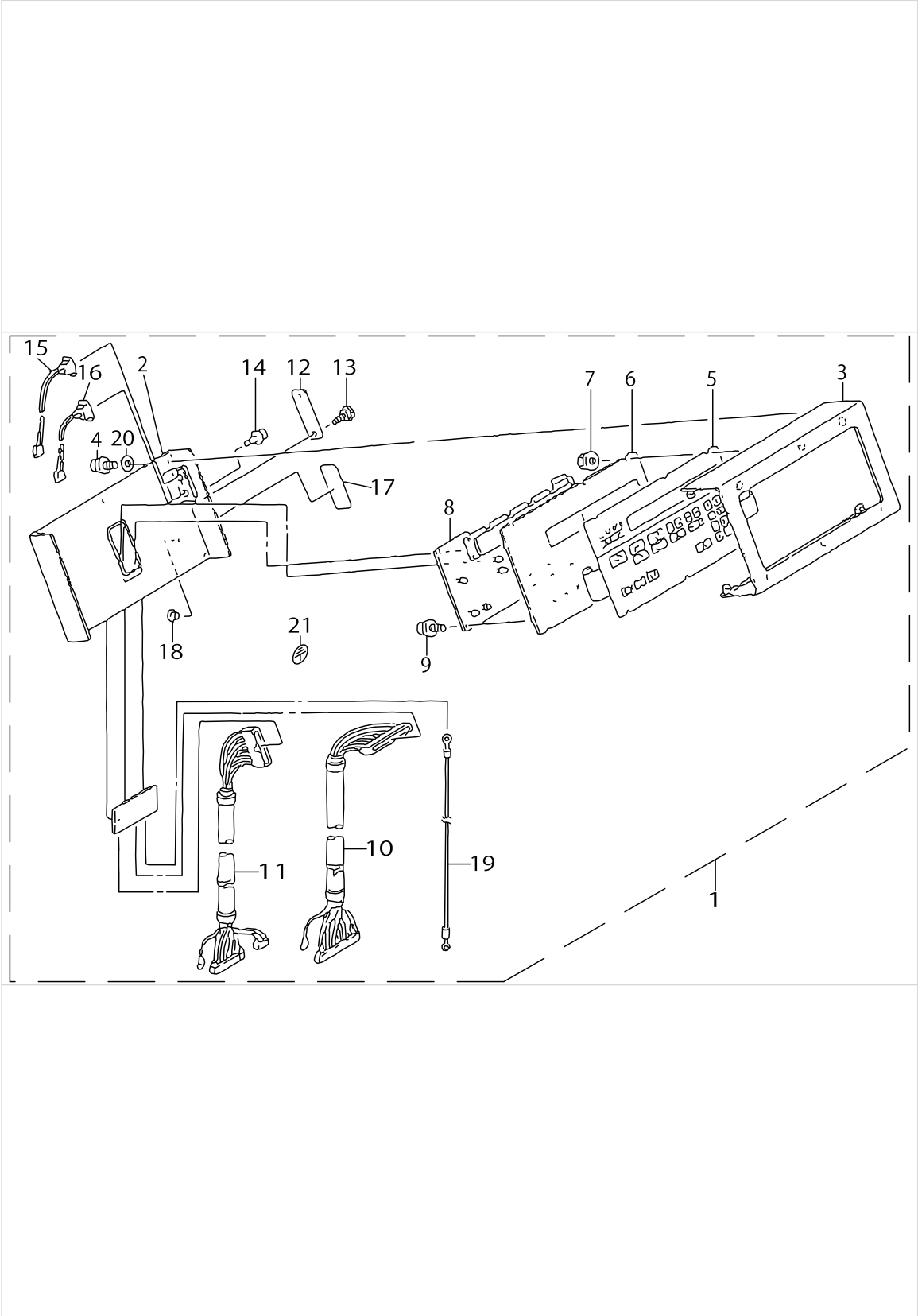

PANEL BOX COMPONENTS

No.	Parts No.	Parts name	Remarks	Level	Cons	Qty
1	M85305440A0	PANEL BOX ASM.				1
2	M1030544000	FRAME PANEL BOX		*		1
3	M1031544000	FRAME PANEL BOX COVER		*		1
4	SL4030881SF	SCREW M3 L=8		*		5
5	M8630544000	PANEL MEMBRANE SWITCH		*		1
6	M1032540000	REINFORCEMENT PLATE		*		1
7	NM3034000SF	FLANGE NUT		*		6
8	M8631543AA0	PANEL CIRCUIT BOARD ASM.		*		1
9	SL4030881SF	SCREW M3 L=8		*		5
10	M85405440A0	CONNECTING CABLE ASM. 50P		*		1
11	M85415440A0	CONNECTING CABLE ASM. 34P		*		1
12	M1033543000	COVER		*		1
13	G6010003000	KNOB SCREW		*		2
14	SL4020881SC	SCREW M2 X 8		*		4
15	M85425430A0	FUNCTION SELECT SW ASM. 1		*		1
16	M85435430A0	FUNCTION SELECT SW ASM. 2		*		1
17	M1040544000	FUNCTION SELECT SEAL		*		1
18	TA0800504R0	PLUG D=8 L=4.5		*		1
19	M85425440A0	EARTH CORD ASM.		*		1
20	WT0320001KN	WASHER		*		6
21	E9567319000	EARTH MARK		*		1

THREAD STAND COMPONENTS

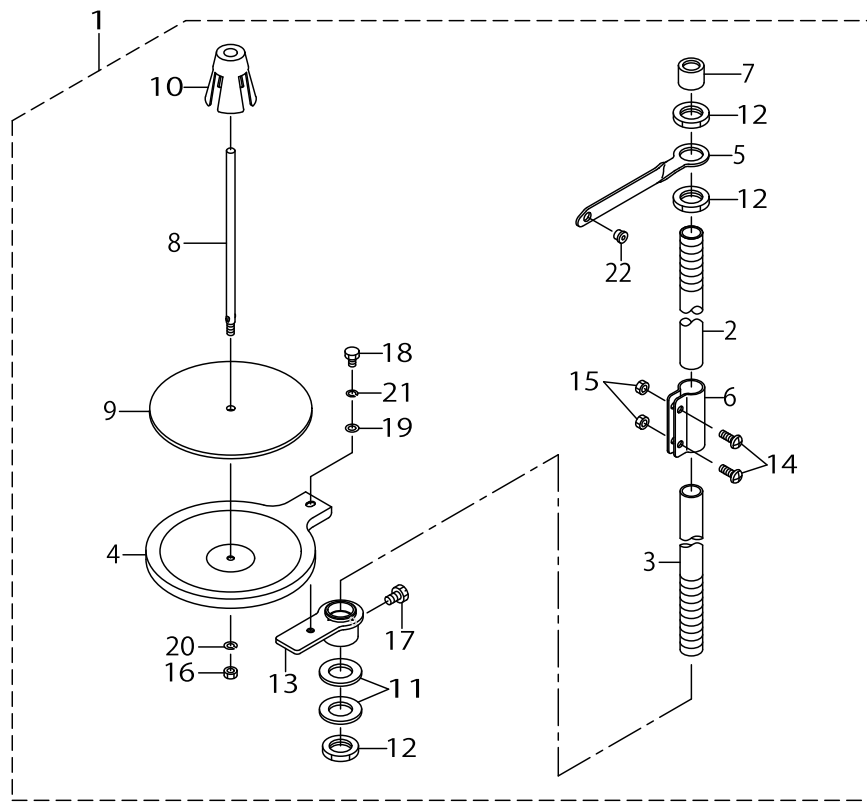

THREAD STAND COMPONENTS

No.	Parts No.	Parts name	Remarks	Level	Cons	Qty
1	26008359	THREAD STAND ASM.				1
2	22930408	SPOOL REST ROD, UPPER		*		1
3	22930309	SPOOL REST ROD, LOWER		*		1
4	26008300	THREAD STAND HOLDER PLATE		*		1
5	26008409	THREAD RAISING THREAD GUIDE A		*		1
6	22931307	SPOOL REST ROD JOINT		*		1
7	22931406	SPOOL REST ROD RUBBER CAP		*		1
8	22931000	SPOOL PIN		*		1
9	22930903	SPOOL REST CUSHION		*		1
10	22931109	SPOOL RETAINER		*		1
11	WP1702600S0	WASHER 17X30X2.6		*		2
12	NM6160511SE	NUT M16X1.5		*		3
13	26008557	SPOOL REST BRACKET ASM.		*		1
14	SM4051405SE	SCREW M5 L=14		*		2
15	NM6050001SE	NUT M5		*		2
16	NM6050001SE	NUT M5		*		1
17	SM9061080SE	SCREW M6 L=10		*		1
18	SM9050813SE	SCREW M5X0.8 L=8		*		1
19	WP0520656SA	WASHER 5.2X9.5X0.6		*		1
20	WS0510002KN	SPRING WASHER		*		1
21	WS0521010KN	SPRING WASHER 5.2X8.2X1		*		1
22	22931208	THREAD GUIDE		*		1

ACCESSORISE COMPONENTS (1)

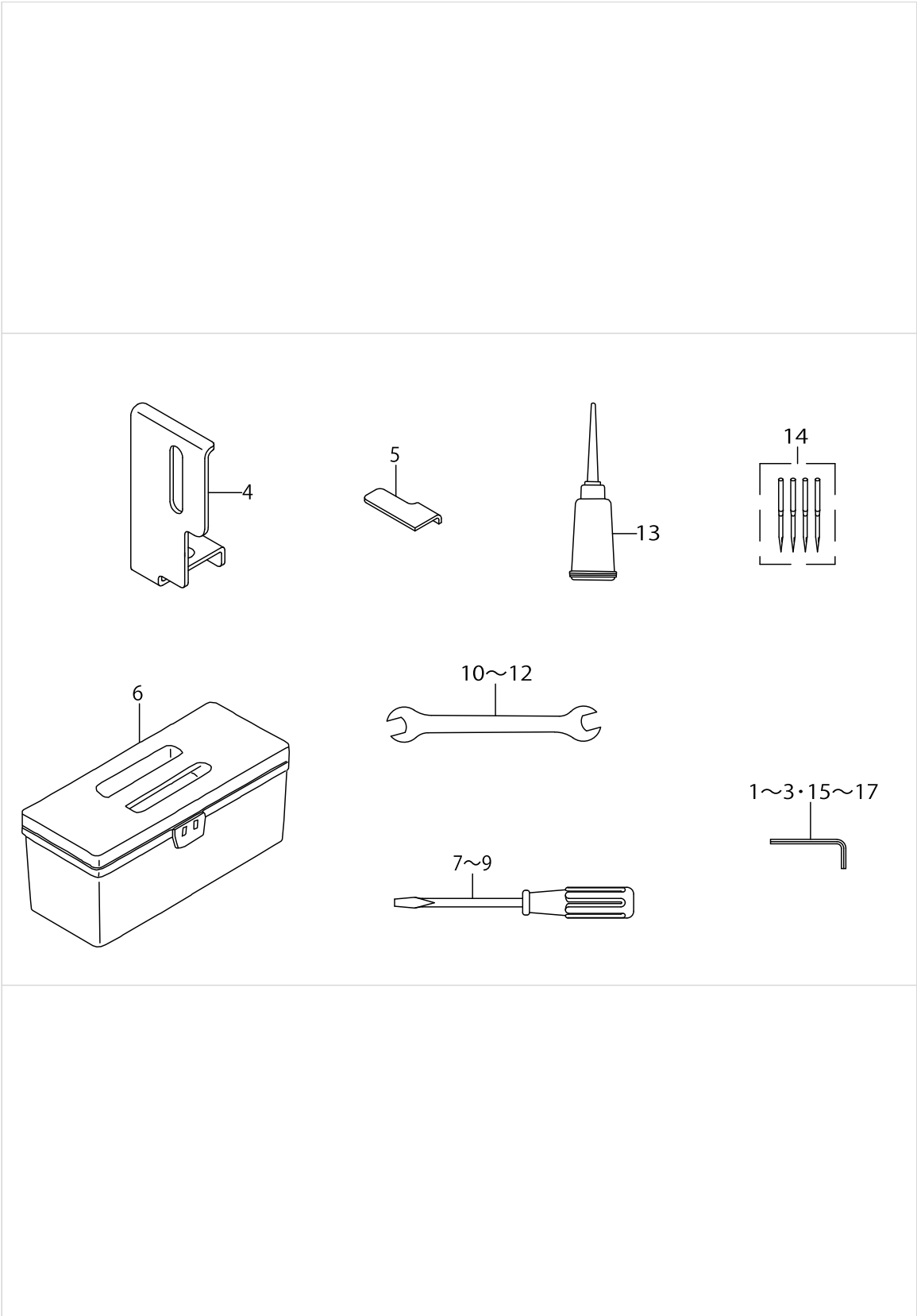

ACCESSORISE COMPONENTS (1)

No.	Parts No.	Parts name	Remarks	Level	Cons	Qty
1	GCT02906000	HEXAGONAL SPANNER				1
2	D9101L9SB00	HEXAGONAL BAR SPANNER				1
3	GCT02904000	SPANNER				1
4	B1421372000	NEEDLE BAR GUARD				1
5	B2414373000	GAUGE				1
6	B8601WP10A0	TOOL BOX ASM.				1
7	B9109555000	SCREW DRIVER, LARGE				1
8	B9110012000	SCREW DRIVER, MIDDLE				1
9	B9111012000	SCREW DRIVER, SMALL				1
10	26034702	WRENCH	DEPENDING ON DESTINATION			1
11	B9113012000	WRENCH (9X10)	DEPENDING ON DESTINATION			1
12	B9143372000	WRENCH (7.1 X 8.1)	DEPENDING ON DESTINATION			1
13	B91210120A0	OILER ASM.				1
14	MTQ700B1602	NEEDLE TQX7 #16-2				1
15	B9141372000	HEXAGONAL WRENCH, LARGE				1
16	B9142372000	HEXAGONAL WRENCH (7.1X8.1)	DEPENDING ON DESTINATION			1
17	GCT02905000	SPANNER				1

ACCESSORISE COMPONENTS (2)

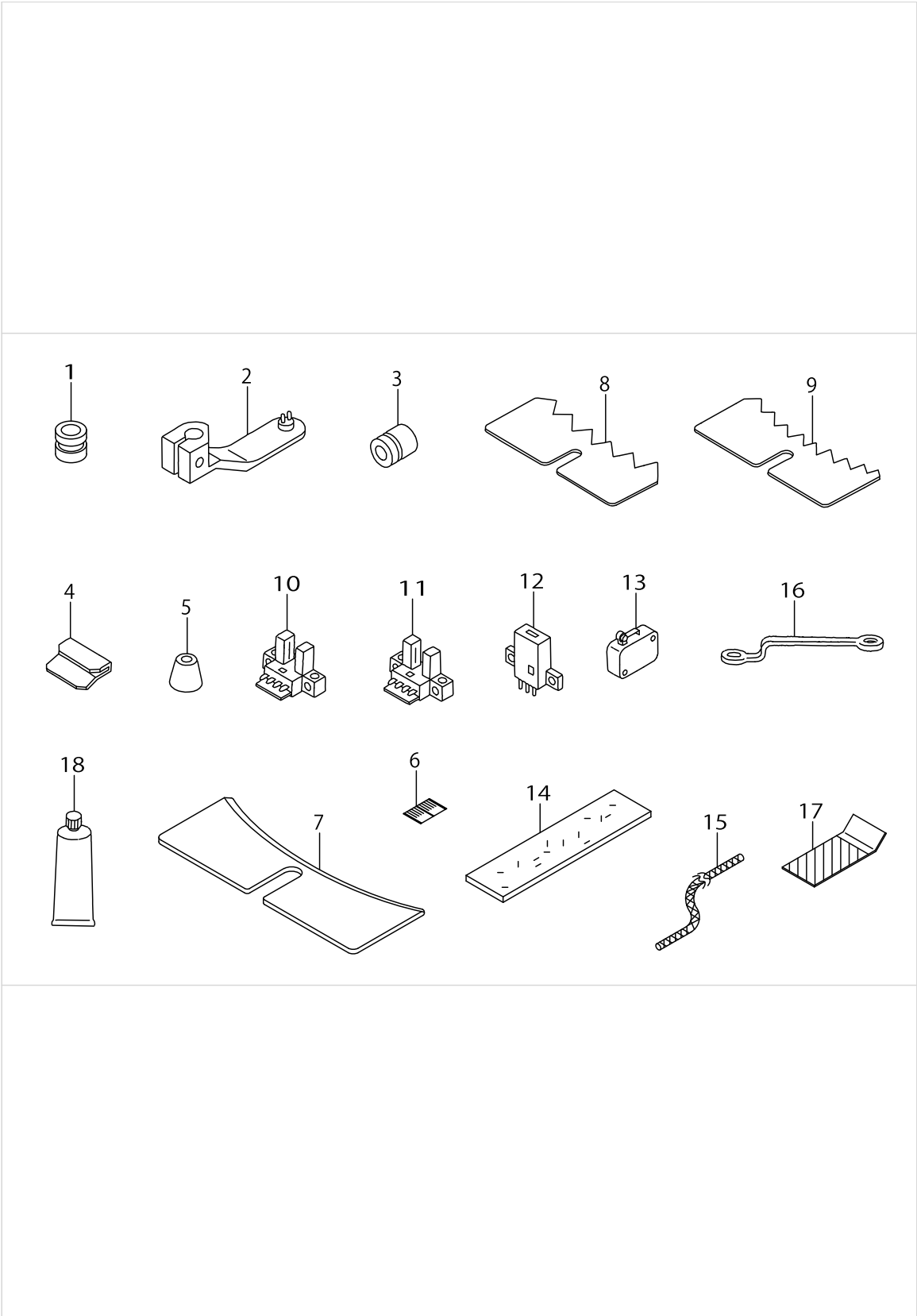

ACCESSORISE COMPONENTS (2)

No.	Parts No.	Parts name	Remarks	Level	Cons	Qty
1	18200501	WORK ATTACHMENT (SMALL)				3
2	16558009	BUTTON CARRIER B				1
3	16558108	RING, SMALL				1
4	G5135164000	WOMAN GAUGE				1
5	G5138161000	RUBBER CAP				1
6	18204701	SCALE				4
7	GBR01437000	AUXILIARY PLATE				1
8	GBR01423000	SELECTOR PLATE, MEDIUM				1
9	GBR01422000	SELECTOR PLATE, SMALL				1
10	HD000830000	PHOTO SENSOR				1
11	HD000670000	SENSOR				1
12	HD000840000	PHOTO SENSOR				1
13	HA000830000	MICROSWITCH				1
14	18250407	SANDER (CLOTH)				3
15	18250506	SANDER (CORD)				2
16	13533203	WRENCH				1
17	G5139164000	EXTENSION PLATE				3
18	13525506	GREASE TUBE				1

ASSISTANT CLAMP, LIGHT MATERIAL CLAMP & NEEDLE CLAMP & TOP-CENTER PLAIT SLIP STOPPER COMPONENTS (

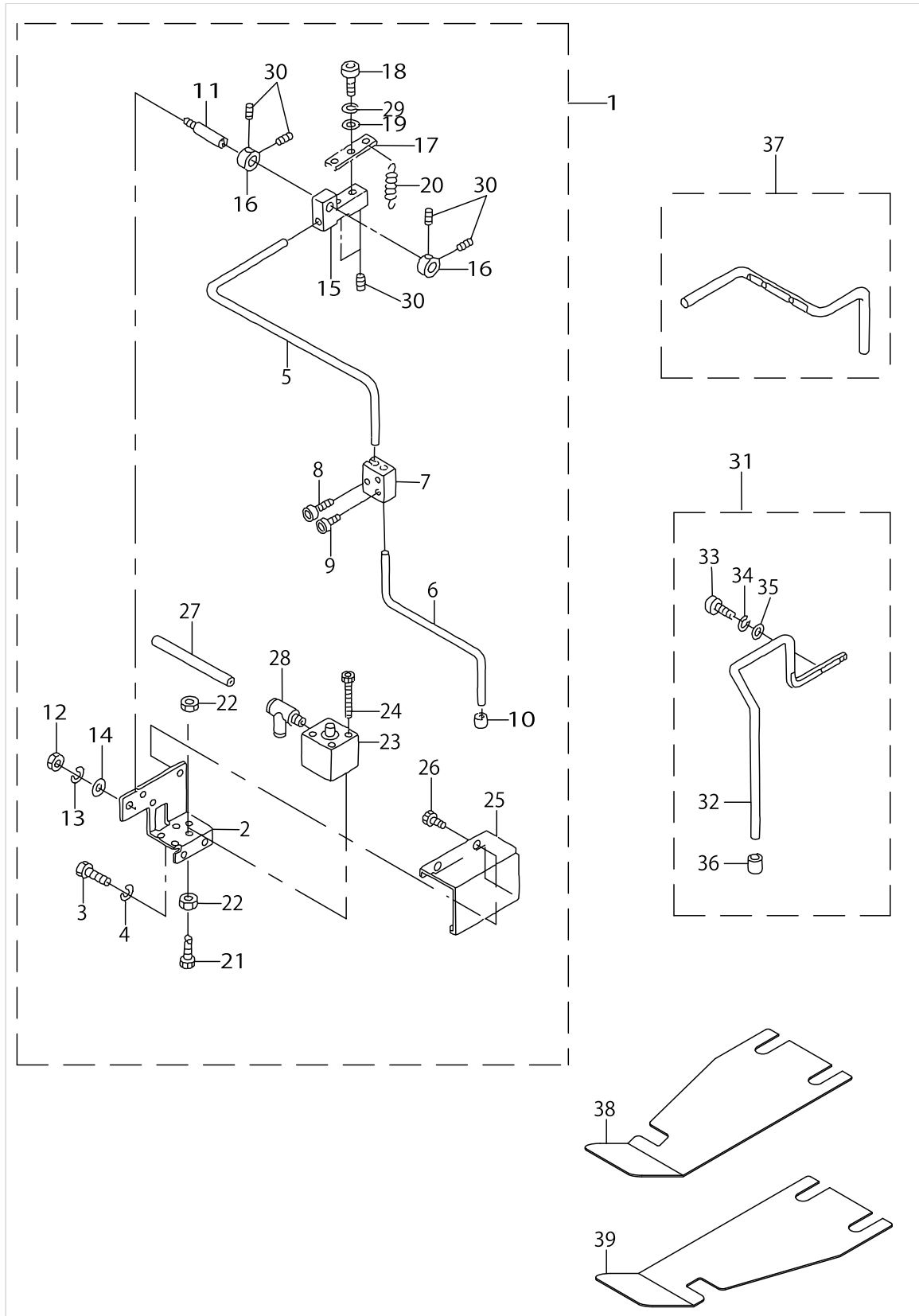

ASSISTANT CLAMP, LIGHT MATERIAL CLAMP & NEEDLE CLAMP & TOP-CENTER PLAIT SLIP STOPPER COMPONENTS (

No.	Parts No.	Parts name	Remarks	Level	Cons	Qty
1	G55011640A0	AUXILIARY CLAMP ASM.				1
2	G5501164000	AUXILIARY CLAMP BRACKET		*		1
3	SM9061003SC	SCREW M6X10		*		2
4	WS0610002KN	SPRING WASHER 6.1X12.2X1.5		*		2
5	G5502164000	AUXILIARY CLAMP, UPPER		*		1
6	G5503164000	AUXILIARY CLAMP, LOWER		*		1
7	G5504164000	ADJUSTING METAL		*		1
8	SM6061202TN	BOLT		*		1
9	SM6030402TN	BOLT M3X4		*		2
10	G5138161000	RUBBER CAP		*		1
11	G5124164000	CLAMP SHAFT		*		1
12	NM6060001SC	NUT M6		*		1
13	WS0610002KN	SPRING WASHER 6.1X12.2X1.5		*		1
14	WP0641601SC	WASHER		*		1
15	G5125164000	CLAMP HOLDER		*		1
16	G2526270000	COLLAR		*		2
17	G5505164000	SPRING HOOK		*		1
18	SM6040602TP	SCREW M4 L=6		*		2
19	WP0430801SC	WASHER 4.3X9X0.8		*		2
20	G5126164000	SPRING		*		1
21	G5506164000	SCREW		*		1
22	NM6060001SC	NUT M6		*		2
23	PA160100500	AIR CYLINDER		*		1
24	SM6033052TP	SCREW		*		4
25	G5507164000	AUXILIARY CLAMP COVER		*		1
26	SM0040601SA	SCREW		*		2
27	BT0400251EB	URETHANE HOSE, BLACK		*		1
28	PJ305040503	UNION		*		1
29	WS0410002KN	SPRING WASHER		*		2
30	SM8040402TP	SCREW M4X0.7 L=4		*		6
31	G55081640A0	LIGHT FABRIC CLAMP ASM.				1
32	G5508164000	LIGHT FABRIC CLAMP		*		1
33	SM6031002TP	HEXAGONAL BOLT M3 X 10		*		2
34	WS0310002KN	SPRING WASHER M3		*		2
35	WP0320501SC	WASHER M3		*		2
36	G5138161000	RUBBER CAP		*		1
37	G5509164000	NEEDLE CLAMP				1
38	G5520164000	SLIP STOPPER (FOR MEN'S)				1
39	G5521164000	SLIP STOPPER (FOR LADIE'S)				1

ASSISTANT FEED PLATE COMPONENTS (OPTION)

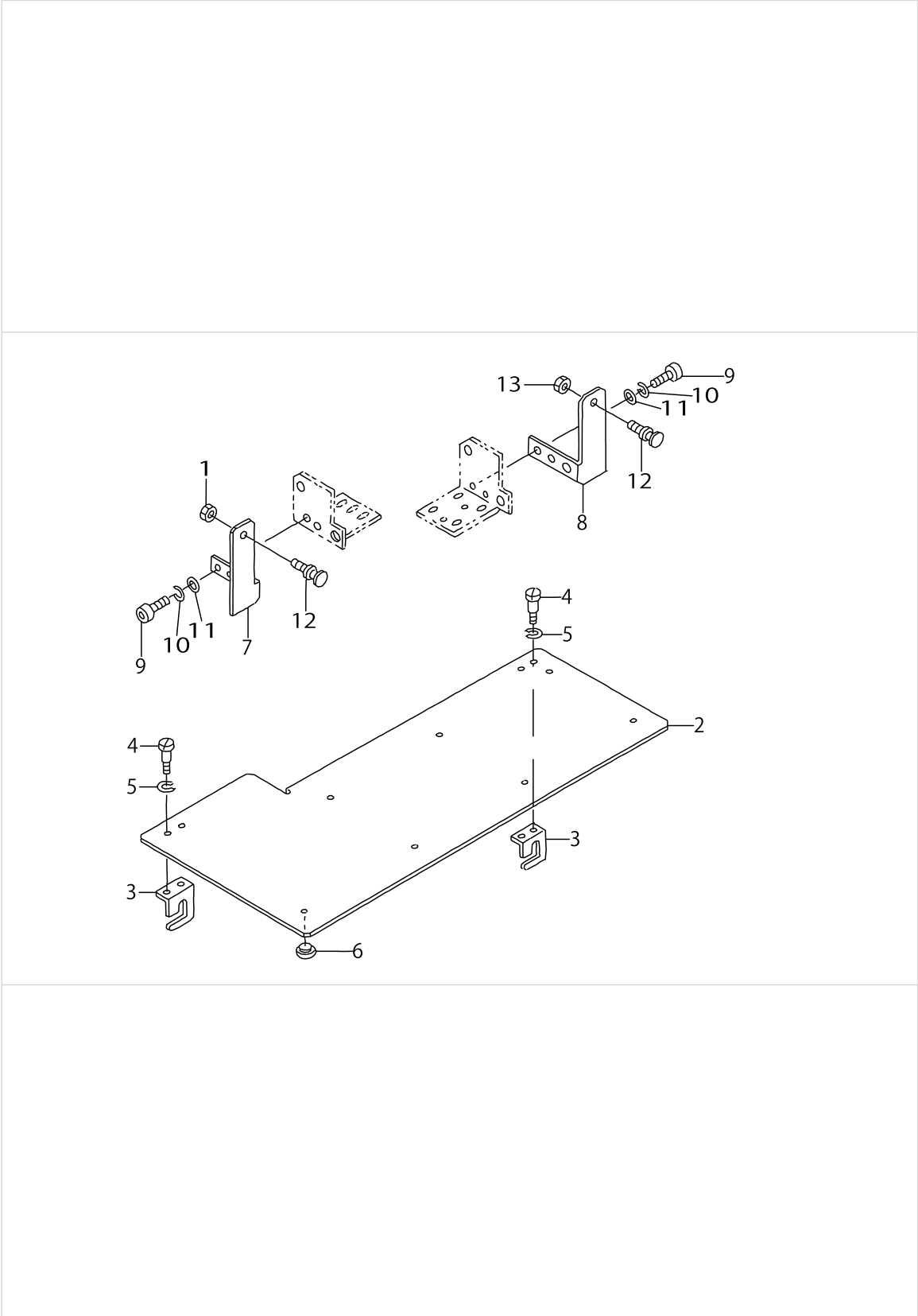

ASSISTANT FEED PLATE COMPONENTS (OPTION)

No.	Parts No.	Parts name	Remarks	Level	Cons	Qty
1	NS6090310SP	NUT 9/64-40				2
2	G5510164000	AUXILIARY FEED BOARD				1
3	G5511164000	BRACKET				2
4	SD0400191TP	HINGE SCREW D=4 H=1.9				4
5	WS0410002KN	SPRING WASHER				4
6	G5178162000	SLIDER				8
7	G5512164000	AUXILIARY FEED SUPPORT (LEFT)				1
8	G5513164000	AUXILIARY FEED SUPPORT (RIGHT)				1
9	SM6061002TP	SCREW M6 L=10				4
10	WS0610002KN	SPRING WASHER 6.1X12.2X1.5				4
11	WP0641601SC	WASHER				4
12	B1523232000	REGULATING SCREW				2

NO.2 PRESSER COMPONENTS (OPTION)

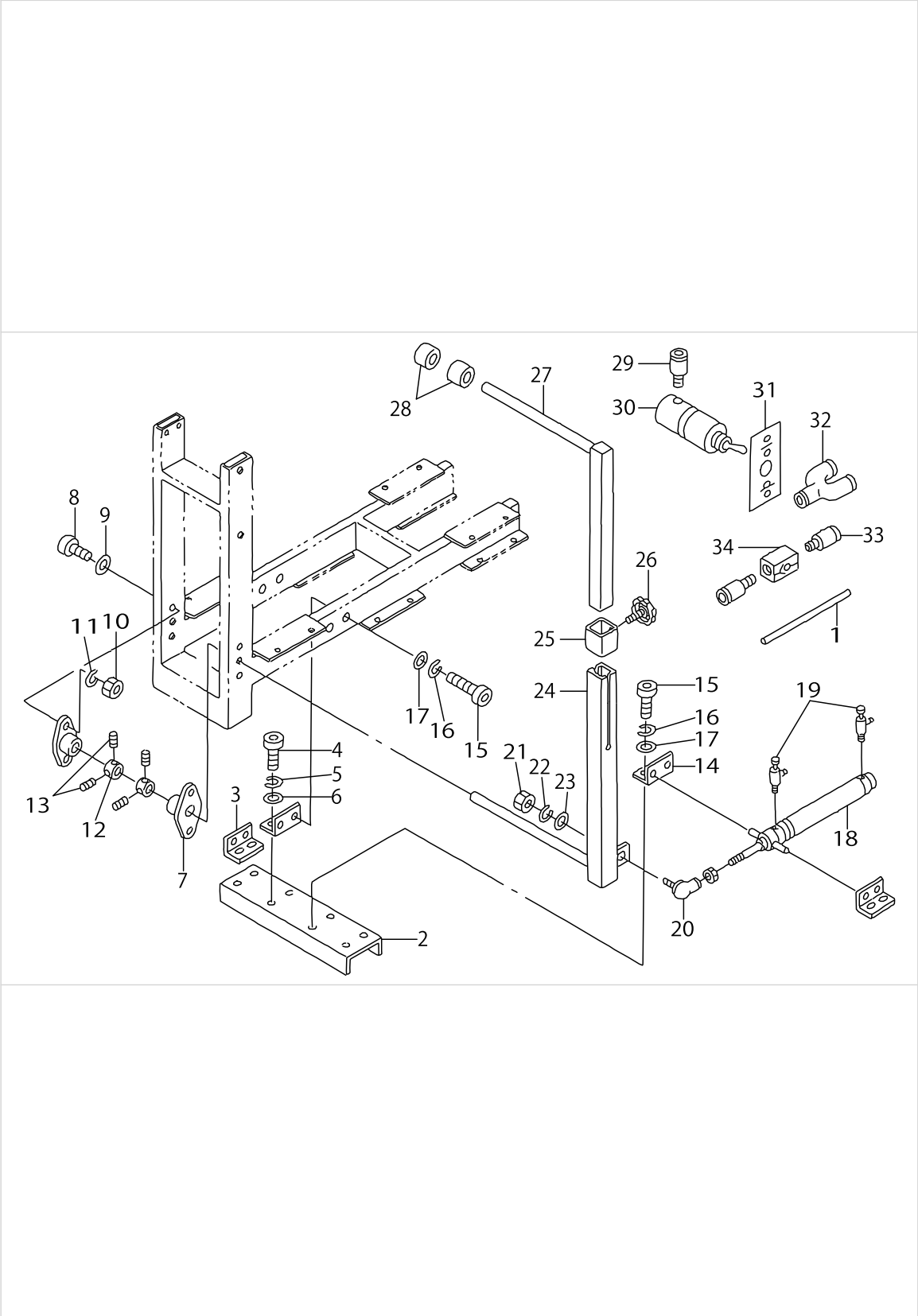

NO.2 PRESSER COMPONENTS (OPTION)

No.	Parts No.	Parts name	Remarks	Level	Cons	Qty
1	BT0400251EB	URETHANE HOSE, BLACK				1
2	G5514164000	CYLINDER SUPPORT BASE				1
3	G5038171000	SIDE PLATE SUPPORT				2
4	SM6061202TP	SCREW M6 L=12				4
5	WS0610002KN	SPRING WASHER 6.1X12.2X1.5				4
6	WP0641601SC	WASHER				4
7	G5518164000	FLANGE UNIT				2
8	SM6061202TP	SCREW M6 L=12				4
9	WP0641601SC	WASHER				4
10	NM6060001SC	NUT M6				4
11	WS0610002KN	SPRING WASHER 6.1X12.2X1.5				4
12	G5215171000	THRUST COLLAR				2
13	SM8060812TP	SCREW M6 L=8				4
14	G5515164000	CYLINDER BRACKET				2
15	SM6061202TP	SCREW M6 L=12				8
16	WS0610002KN	SPRING WASHER 6.1X12.2X1.5				8
17	WP0641601SC	WASHER				8
18	PA2007503A0	AIR CYLINDER				1
19	PC015108000	SPEED CONTROLLER				2
20	G5204171000	LINK BOLL				1
21	NM6080003SC	NUT M8				1
22	WS0820002KN	SPRING WASHER M8				1
23	WP0841601SC	WASHER 8.4X17.4X1.6				1
24	G5517164000	PRESSER, LOWER				1
25	G5208164000	BAR LOCKER				1
26	G5221164000	KNOB				1
27	G5516164000	PRESSER, UPPER				1
28	G5216164000	STACKER RING				5
29	PJ301040504	JOINTING				3
30	PV010507000	VALVE				1
31	G5519164000	STACKER OPEN SWITCH LABEL				1
32	PJ308040002	QUICK COUPLING				1
33	PJ301040504	JOINTING				2
34	PV020501000	CHECK VALVE				1

HOW TO MAKE USE OF THIS PARTS LIST

1.As to "#01" and "#02" refer to the "Note" given at the bottom of the respective pages.

2.Codes on the "Qty" column

- Each numeral indicates the number of parts required.
- "0.1" and "2.5" indicate the length (in meters) of the respective parts.

3.Parentheses mean that the corresponding part is a subpart that constructs an assembly part.

4.Dotted lines on the Figures indicate assembly parts.

1. リストページの# 0 1、# 0 2の印は、ページ下の"注記"の説明を参照下さい。
2. 数量欄の数字は、個数を表し、0. 1、2. 5等の数値は、長さ（単位メートル）を表します。
3. 数量欄の（ ）は、組部品を構成している子部品であることを意味します。
4. イラストページの-----枠は、組構成であることを意味します。

NUMERICAL INDEX OF PARTS

PART NO	PAGE	REF NO.	PART NO	PAGE	REF NO.	PART NO	PAGE	REF NO.
10004109	72	20	16557506	14	37	16570657	30	51
11110707	20	58	16557605	14	44	16570707	28	33
13518105	60	43	16557902	18	9	16570905	28	37
13525506	86	18	16558009	86	2	16571408	30	49
13533203	86	16	16558108	86	3	16571507	28	43
14602106	12	13	16558801	18	16	16571804	28	45
14611404	4	2	16558900	14	31	16571903	28	15
14613301	2	32	16559007	14	39	16572406	24	24
14613558	4	1	16559601	14	14	16572505	24	41
14613806	2	18	16560005	22	17	16572703	28	65
14613905	2	21	16560104	22	18	16572703	30	65
14614002	2	28	16560203	22	4	16573008	28	14
16111403	40	33	16560401	22	15	16573305	24	44
16111502	40	34	16561607	22	19	16573701	28	2
16550204	18	30	16561904	68	14	16573800	28	10
16550402	18	33	16562001	22	22	16573909	28	46
16550758	18	11	16562100	22	27	16574006	24	18
16550907	18	1	16562308	22	24	16574105	24	3
16551400	18	7	16562407	22	23	16574204	26	52
16551806	18	26	16562803	22	6	16577009	32	1
16551905	18	15	16562902	22	8	16577108	32	18
16552002	18	14	16565400	26	54	16577207	32	16
16552200	18	19	16565509	26	55	16577306	32	20
16552309	18	18	16565707	24	7	16577405	32	22
16552507	14	1	16565905	24	22	16577504	32	11
16552606	14	9	16566002	24	4	16586307	38	28
16553208	14	28	16566408	24	25	16870206	38	25
16553208	24	5	16566507	24	1	18200303	28	29
16553307	14	29	16566606	24	10	18200352	28	27
16553406	16	12-64	16567000	24	14	18200501	18	38
16553505	16	11-65	16567166	24	31	18200501	86	1
16554008	14	26	16567802	24	40	18200907	30	64
16554008	24	38	16567901	24	43	18200956	30	63
16554107	14	16	16568206	26	51	18201103	30	53
16554503	14	38	16568404	28	30	18201608	24	27
16555401	14	46	16568602	30	61	18201905	28	6
16556300	18	32	16568651	30	60	18201962	28	1
16556409	18	31	16568909	28	26	18202002	28	7
16556607	18	27	16569204	28	11	18202150	26	53
16556706	16	58	16569501	28	18	18202408	32	23
16556805	14	32	16569600	28	17	18203307	28	4
16557209	14	4	16570103	28	21	18204107	24	34
16557209	26	68	16570202	28	22	18204503	28	25
16557308	18	37	16570301	28	23	18204602	32	9
16557407	18	4	16570509	30	48	18204701	86	6

NUMERICAL INDEX OF PARTS

PART NO	PAGE	REF NO.	PART NO	PAGE	REF NO.	PART NO	PAGE	REF NO.
18207605	14	23	B2038372000	2	26	BT0400251EC	40	37
18209502	24	35	B2107816000	24	8	BT0400251ED	40	18
18212902	30	50	B2107816000	30	56	BT0400251EE	40	30
18217653	18	5	B2414373000	84	5	BT0400251EH	40	16
18217752	14	41	B2540372000	6	66	BT0600401EB	40	38
18217851	22	11	B2541372000	6	67	CM200100001	74	61
18217950	22	3	B2544280000	64	30	CM300100001	34	22
18218008	24	28	B2544372000	6	68	CM300100001	72	45
18218206	14	3	B2545372000	6	69	CM300100101	34	21
18218305	16	56	B2547372000	4	8	CM300100101	72	47
18218453	14	7	B2548372R00A	4	18	CM300200003	50	43
18218503	18	6	B2549372R00A	4	15	CM300200003	56	35
18218800	18	17	B2553372000	4	38	CM300200003	58	47
18218909	24	6	B2559372000	4	32	CM300200003	62	56
18219006	14	19	B2560372000	4	9	CM3002000B1	56	34
18219204	24	37	B2561372000	4	36	CM3002000B1	62	55
18219501	28	20	B2710771000	58	17	CM3002000B2	50	42
18219600	28	40	B3052816000	30	69	CM3002000B2	58	46
18219709	14	2	B3101377B00	2	34	CM300200202	38	31
18219808	14	11·65	B3101377BA0	2	33	CM500000001	70	64
18222604	38	27	B3102377B00	2	36	CM500100001	70	63
18250407	86	14	B3103377B00	2	37	D2107555B00	8	24
18250506	86	15	B3104377B00	2	38	D2118555B00A	8	3
18251553	32	27	B3105377B00	2	39	D3149141E00	6	54
22930309	82	3	B3106377B00	2	40	D9101L9SB00	84	1~3·15 ~17
22930408	82	2	B3107373S00	2	44	E5006171000	20	56
22930903	82	9	B3120372000	2	2	E8523304000	78	23
22931000	82	8	B3410771000	58	16	E9567319000	80	21
22931109	82	10	B4131357000	50	28	E9602701000	72	29
22931208	82	22	B8170220000	60	38	E9602701000	78	22
22931307	82	6	B8601WP10A0	84	6	E9611601000	78	24
22931406	82	7	B9109555000	84	7~9	EA9500B0100	2	24
25002809	2	42	B9110012000	84	7~9	EA9500B0100	40	9
25002908	2	43	B9111012000	84	7~9	EA9500B0100	50	39
26008300	82	4	B9113012000	84	10~12	EA9500B0100	56	36
26008359	82	1	B91210120A0	84	13	EA9500B0100	76	3
26008409	82	5	B9141372000	84	1~3·15 ~17	EA9544B0200	78	21
26008557	82	13	B9142372000	84	1~3·15 ~17	G2526270000	50	32
26034702	84	10~12	B9143372000	84	10~12	G2526270000	58	19
B1136850000	2	41	BT0400251E0	40	15	G2526270000	88	16
B1141229000	36	46	BT0400251EA	40	17	G2543270000	52	9
B1421372000	84	4	BT0400251EB	40	39	G2543270000	66	9
B1513210000	58	33	BT0400251EB	88	27	G5001164000	36	13
B1523232000	90	12	BT0400251EB	88	27	G5002164000	36	22
B1649161000	20	66	BT0400251EB	92	1			

NUMERICAL INDEX OF PARTS

PART NO	PAGE	REF NO.	PART NO	PAGE	REF NO.	PART NO	PAGE	REF NO.
G5003164000	36	26	G5038171000	36	38	G51311640A0	50	23
G5004164000	36	28	G5038171000	92	3	G5132164000	50	25
G5005164000	36	29	G5039164000	38	9	G5133164000	50	26
G5006164000	52	38	G5040164000	38	16	G5134164000	42	18
G5007164000	52	46	G5041164000	36	14	G5135164000	86	4
G5008164000	54	71	G5042164C00	68	27	G5138161000	50	33
G5009162000	64	25	G5045164000	36	6	G5138161000	64	12
G5009164000	42	20	G5045171000	36	39	G5138161000	86	5
G5009172000	68	28	G5046164000	40	44	G5138161000	88	36
G5010164000	42	19	G5101164000	46	1	G5139164000	86	17
G5011164000	46	11	G5102164000	46	2	G5144162000	50	27
G5012164000	46	10	G5103164000	42	1	G5146171000	52	31
G5013164000	46	12	G5104164000	42	2	G5153171000	46	16
G5014164000	46	26	G5105164000	42	3	G5153171000	54	79
G5015164000	36	10	G5106164000	42	4	G5178162000	90	6
G5016164000	36	1	G5107164000	42	5	G5201164000	60	1
G5017164000	36	11	G5108164000	42	6	G5202164000	60	10
G5018164000	36	2	G5109164000	42	7	G5203164000	60	19
G5019164000	46	40	G5109171000	46	33	G5204164000	66	1
G5019171000	64	15	G5110164000	42	8	G5204171000	66	11
G5020164000	36	12	G5110171000	46	34	G5204171000	92	20
G5020171000	64	16	G51111640A0	42	9	G5205164000	66	3
G5021164000	36	45	G5111171000	46	36	G5206164000	66	6
G5021171000	64	29	G5112164000	42	11	G5207164000	66	7
G5022164000	36	44	G5113164000	42	10	G5208164000	66	4
G5022164000	60	45	G5114164000	42	12	G5208164000	92	25
G5023164000	36	47	G5115164000	42	13	G5209164000	60	28
G5024164000	64	8	G5116164000	50	1	G5210164000	60	5
G5025164000	64	1	G5117164000A	50	2	G5211164000	60	29
G5026162000	38	24	G5118164000	50	6	G5212164000	60	33
G5026164000	64	13	G5119164000	50	7	G5213164000	60	42
G5027164000	64	4	G5120164000	42	14	G5214164000	60	46
G5028164000	36	34	G5121164000	42	15	G5215164000	60	47
G5029164000	40	1	G5122164000	42	16	G5215171000	92	12
G5030164000	52	47	G5123164000	42	17	G5216164000	66	2
G5032164000	36	19	G5124164000	50	11	G5216164000	92	28
G5033164000	38	5	G5124164000	88	11	G5217164000	60	23
G5033172000	36	18	G5125164000	50	15	G5218164000	66	8
G5034164000	38	1	G5125164000	88	15	G5219164000	60	14
G5034171000	36	40	G5126164000	50	16	G5220164000	60	9
G5034171000	38	20	G5126164000	88	20	G5221164000	58	15
G5035164000	38	7	G5127164000	50	17	G5221164000	66	5
G5036164000	38	3	G5128164000	50	18	G5221164000	92	26
G5037164000	38	12	G5129164000	50	20	G5222164000	58	1
G5038164000	38	14	G5130164A00	50	22	G5223164000	58	5

NUMERICAL INDEX OF PARTS

PART NO	PAGE	REF NO.	PART NO	PAGE	REF NO.	PART NO	PAGE	REF NO.
G5225164000	58	18	G5330164000	54	55	G5515164000	92	14
G5226164000	58	21	G5331164000	54	56	G5516164000	92	27
G5227164000	58	25	G5332164000	52	39	G5517164000	92	24
G5228164000	58	29	G5384171000	54	69	G5518164000	92	7
G5229164000	58	30	G5401164A00	38	11	G5519164000	92	31
G5230164000	58	35	G5402164C00	68	1	G5520164000	88	38
G5231164000	58	36	G5403164000	54	58	G5521164000	88	39
G5232164000	58	43	G5406164000	68	4	G5903172000	2	4
G5233164000	58	44	G5410164000	68	45	G6010003000	80	13
G5234164000	60	34	G5411164000	70	59	G61011640A0	46	30
G5235164000	62	51	G5412164000	70	55	G61021640A0	46	13
G52401640A0	56	26	G5413161000	8	31	G61031640A0	46	31
G5242164000	56	27	G5414161000	8	34	G61041640A0	64	20
G5243164000	56	29	G5415161000	8	33	G61051640A0	54	75
G5301164000	52	1	G5416164000	70	58	G61071640A0	40	31
G5302164000	52	5	G5417164000	70	60	G61081640A0	66	15
G5303164000	52	11	G5418164000	22	29	G61091640A0	66	17
G5304164000	52	12	G5418164000	68	24	G61101640A0	46	47
G5305164000	52	16	G5419164000	68	18	G61111640A0	48	48
G5306164000	52	18	G5420164000	68	16	G61121640A0	50	41
G5307164000	52	19	G5421164000	68	25	G62011640A0	58	34
G5308164000	52	20	G5423164C00	70	68	G6312166000	78	4
G5309164000	52	21	G5424164C00	68	26	G64011640A0	40	6
G5310164000	52	22	G5425164C00	2	30	G65021640A0	46	32
G5311164000	52	26	G5426164C00	2	12	G67041640A0	70	61
G5312164000	52	27	G5427164C00	2	15	G6801164000	40	40
G5313162000	10	5	G5432164B00	68	35	G6802164000	40	41
G5313164000	52	32	G5458116000	40	35	G8015397000	74	58
G5314162000	10	6	G5460340000	22	10	GBR01120000	22	1
G5314164000	52	33	G5501164000	88	2	GBR01126000A	22	14
G5315164000	52	29	G55011640A0	88	1	GBR01160000	14	24
G5316164000	52	37	G5502164000	88	5	GBR01168000	22	21
G5317164000	56	1	G5503164000	88	6	GBR01175000	20	51
G5318164000	56	3	G5504164000	88	7	GBR01422000	86	9
G5319164000	56	17	G5505164000	88	17	GBR014220A0	32	26
G5320164000	56	18	G5506164000	88	21	GBR01423000	86	8
G5321164000	56	5	G5507164000	88	25	GBR01426000	32	2
G5322164000	56	20	G5508164000	88	32	GBR01428000	32	14
G5323164000	56	7	G55081640A0	88	31	GBR01429000A	32	19
G5324164000	56	8	G5509164000	88	37	GBR01432000	32	10
G5325164000	56	13	G5510164000	90	2	GBR01437000	86	7
G5326164000	56	12	G5511164000	90	3	GBR01441000	32	4
G5327164000	52	43	G5512164000	90	7	GBR01601000A	4	17
G5328164000	52	44	G5513164000	90	8	GBR01602000	4	7
G5329164000	54	51	G5514164000	92	2	GBR01606000	4	10

NUMERICAL INDEX OF PARTS

PART NO	PAGE	REF NO.	PART NO	PAGE	REF NO.	PART NO	PAGE	REF NO.
GBR01607000	6	63	GCT02906000	84	1~3·15 ~17	HX00055000J	40	19
GBR10782000	34	19	GSS29212000	56	33	HX000560000	16	53
GBR10802000	34	2	HA000500000	76	16	HX00056000C	16	54
GBR108210A0	34	8	HA000830000	86	13	HX00094000C	78	5
GBR108430A0	24	20	HA001080020	76	4	HX000980000	12	14
GBR108440A0	26	74	HA001080030	76	15	HX000980000	34	4
GBR108450A0	30	66	HA001080040	76	5	HX001160000	76	2
GBR10852000	14	42	HA001080080	76	13	HX001500000	54	80
GBR10853000	26	50	HA002330000	76	14	HX00150000A	50	37
GBR10854000	26	56	HC011504720	78	19	HX00150000A	56	38
GBR108550A0	20	53	HC027501030	78	18	HX00150000E	2	22
GBR108560A0	28	47	HD000360000	22	32	HX00150000F	56	37
GBR108590A0	22	31	HD000670000	86	11	HX00150000J	2	25
GBR11101000	16	48	HD000830000	86	10	HX00222000A	72	34
GBR11102000	16	61	HD000840000	86	12	HX002400000	78	2
GBR11103000	16	63	HF00511000B	72	27	HX00269000B	72	12
GBR11104000	16	59	HF005111000	72	26	HX003390000	30	68
GBR11105000B	38	26	HG002650000	78	14	HX00339000E	12	12
GBR11107000	22	25	HG003770000	78	16	HX00354000M	2	19
GBR11108000	18	10	HG003780000	78	15	HX004100000	72	35
GBR11109000	20	63	HG004350000	78	3	HX005350000	12	15
GBR11110000	20	48	HG004750000	78	6	M1001544000A	72	1
GBR11111000	20	54	HK017150070	72	30	M10025440A0	72	2
GBR11112000	20	59	HK03464000A	40	8	M1004540000	72	4
GBR11113000	18	40	HK044350120	68	36	M1004544000A	72	9
GBR11114000	20	55	HK044450060	72	32	M1010544000	72	38
GBR11115000	2	5	HK054250040	74	62	M1010544B00	74	60
GBR11117000	24	39	HL006940000	78	10	M1020544000	72	39
GBR11781000	34	11	HL008420043	76	6	M1021540000	72	43
GBR117830A0	34	14	HL008420044	76	19	M1021544000	72	42
GBR117840A0	34	15	HL011800000	78	13	M1022543000	72	40
GBR117850A0	34	13	HL011820000	78	12	M1022544000	72	41
GBR117860A0	34	12	HM0003800A0	72	16	M1030544000	80	2
GBR11801000	34	6	HM000570000	46	9	M1031544000	80	3
GBR118010A0	34	1	HM000570010	72	24	M1032540000	80	6
GBR118110A0	34	7	HM000770010	58	32	M1033543000	80	12
GBR118220A0	34	20	HR030301030	78	7	M1040544000	80	17
GBR118420A0	16	62	HT002570000	76	11	M2003630000	12	4
GBR118460A0	34	9	HT003570000	76	12	M3001630000	12	5
GBR118470A0	16	60	HT003640000	76	10	M3007519000	74	59
GBR12001000	2	29	HT003920000	76	9	M85026300A0	12	17
GCT02904000	84	1~3·15 ~17	HW5F18S1228	8	6	M85046300A0	12	21
GCT02905000	84	1~3·15 ~17	HX000240000	72	36	M85056300A0	12	18
			HX00024000C	72	37	M85066300A0	12	19
						M85076300A0	12	20

NUMERICAL INDEX OF PARTS

PART NO	PAGE	REF NO.	PART NO	PAGE	REF NO.	PART NO	PAGE	REF NO.
M85105440A0	72	13-48	MAZ02504000	8	16	NM6030001SC	16	55
M8510544BA0	74	13-48	MAZ02505000	8	17	NM6040001SC	14	66
M85115440A0	72	15	MAZ02506000	8	13	NM6040001SC	16	66
M85205440A0	74	50	MAZ025060A0	8	12	NM6040001SC	18	50
M85215400A0	72	19-49	MAZ02507000A	8	14	NM6040001SC	20	50
M85215440A0	74	51	MAZ08801000	8	2	NM6040001SC	22	7
M85225440A0	74	52	MAZ08802000	8	10	NM6040001SC	24	66
M85236000A0	12	16	MAZ08803000	8	11	NM6040001SC	26	66
M85245400A0	74	56	MAZ08823000A	4	31	NM6040001SC	28	24
M85245440A0	74	53	MAZ088230A0A	4	30	NM6043212SA	8	7
M85255400A0	74	57	MAZ088230B0A	4	29	NM6050001SC	14	30
M85255440A0	74	54	MAZ088270A0	4	12	NM6050001SC	18	3
M85265440A0	74	55	MAZ08829000	4	33	NM6050001SC	22	9
M85295440A0	74	19-49	MAZ08912000	4	6	NM6050001SC	68	22
M85305440A0	80	1	MAZ089130A0A	4	22	NM6050001SE	82	16
M85306300A0	12	8	MAZ089130B0A	4	21	NM6060001SC	18	46
M85316300A0	12	9	MAZ08914000A	4	23	NM6060001SC	32	5
M85346300A0	12	22	MAZ08915000A	4	25	NM6060001SC	36	33
M85405440A0	80	10	MAZ08916000	4	26	NM6060001SC	50	19
M85405900A0	12	6	MAZ08917000	4	27	NM6060001SC	68	46
M85415440A0	80	11	MAZ08918000	4	40	NM6060001SC	88	22
M85425430A0	80	15	MAZ08919000	6	49	NM6060001SC	92	10
M85425440A0	80	19	MAZ08920000A	6	59	NM6080001SC	32	21
M85435430A0	80	16	MAZ08921000	6	60	NM6080001SC	52	6
M8601543EA0	74	5-65	MAZ08922000	6	61	NM6080001SC	60	41
M8601543EA0	76	1-20	MAZ08941000	10	1	NM6080003SC	66	14
M8601543FA0	72	5-65	MAZ08942000	10	3	NM6080003SC	92	21
M8601543FA0	76	1-20	MAZ08943000A	10	2	NM6100001SC	58	39
M8601630BA0	12	1	MAZ08944000	10	4	NM6160001SC	36	20
M8602544DA0	74	7-66	MAZ08945000	10	7	NM6160511SE	82	12
M8602544DA0	76	7-21	MAZ089710B0	2	1	NM6860003SC	4	39
M8602544EA0	72	7-66	MAZ08974000	2	3	NM7030510SA	6	48
M8602544EA0	76	7-21	MAZ089820A0	6	65	NS6080210SP	6	64
M8602630AA0	12	2	MAZ089840A0	10	13	NS6090310SP	4	14
M8603544000	78	9	MAZ089850A0	8	32	NS6090310SP	90	1
M8603544AA0	72	11	MAZ089860A0	8	1	NS6110310SP	8	18
M8603544AA0	78	8	MAZ16522000	4	37	NS6110350SP	10	8
M86046300A0	12	3	MAZ16723000	6	50	NS6110360SP	20	67
M8630544000	80	5	MTJMS000060	68	2	NS6660511SP	6	70
M8631543AA0	78	1	MTQ700B1602	84	14	PA0601004A0	4	46
M8631543AA0	80	8	NM3034000SF	76	8	PA160100500	50	34
M9620110000	72	46	NM3034000SF	78	20	PA160100500	88	23
MAO11602N00	64	21	NM3034000SF	80	7	PA1601510A0	70	53
MAT80113T00	8	4	NM3040520SF	72	18	PA2002513A0	58	13
MAT80115T00	8	5	NM6030001SC	2	8	PA2007503A0	92	18

NUMERICAL INDEX OF PARTS

PART NO	PAGE	REF NO.	PART NO	PAGE	REF NO.	PART NO	PAGE	REF NO.
PA800012000	56	22	RE1200000K0	24	19	SL4041081SF	54	81
PC010514000	40	20	SB110000400	28	42	SL4041081SF	56	39
PC015108000	58	14	SB115000200	58	40	SL4041081SF	72	25
PC015108000	66	16	SB115000400	14	15	SL4041091SC	34	16
PC015108000	92	19	SD0400191TP	90	4	SL4051091SC	72	14
PF0552090A0	40	21	SD0450403TP	6	51	SL9081681SE	2	31
PH0300125S0	18	42	SD0460571CP	8	19	SM0030601SA	52	45
PH0300185S0	28	16	SD0500404SP	4	16	SM0040601SA	38	32
PJ015251001	40	32	SD0550211SP	8	20	SM0040601SA	50	38
PJ020500001	40	14	SD0550303SP	4	20	SM0040601SA	52	17
PJ030520001	40	29	SD0600341TP	14	6	SM0040601SA	58	45
PJ046052503	4	47	SD0600401TP	14	12-64	SM0040601SA	72	3
PJ050525201	40	27	SD0600651TP	20	64	SM0040601SA	88	26
PJ210304010	56	25	SD0601021SP	14	13	SM0040601SC	24	2
PJ301040504	40	13	SD0640391TP	4	35	SM0040601SC	28	3
PJ301040504	92	33	SK1271301SD	36	21	SM0040601SC	32	17
PJ301065103	40	5	SK3311301SA	46	41	SM0040601SC	38	29
PJ301065201	40	28	SK3381301SC	22	30	SM0041001SN	32	28
PJ303060001	40	36	SK3381301SC	34	10	SM0060801SA	36	27
PJ304040504	50	36	SK3381301SC	68	19	SM0861201SA	24	75
PJ304040504	70	54	SK3381601SC	36	30	SM0861201SA	26	75
PJ305040503	88	28	SK3381601SC	54	62	SM0861201SA	30	67
PJ308040002	92	32	SK3412001SC	68	38	SM1030601SC	56	21
PJ309005201	40	23	SL4020881SC	80	14	SM1030801SC	56	28
PJ309005203	40	22	SL4030681SC	10	12	SM1031401SC	20	57
PS0160122KH	56	6	SL4030681SC	34	18	SM1033501SC	12	7
PS0250062KH	2	35	SL4030881SC	2	16	SM1040601SC	28	13
PV010507000	92	30	SL4030881SC	28	5	SM1041201SC	28	12
PV020501000	92	34	SL4030881SC	68	37	SM4030401SC	10	14
PV1551080A0	40	7	SL4030881SF	80	9	SM4030601SN	14	25
PX500017000	58	9	SL4031081SC	22	33	SM4030601SN	32	25
PX500018000	70	52	SL4031081SF	76	18	SM4031851SR	74	63
RC0150001KP	58	42	SL4031081SF	78	25	SM4040601SB	8	26
RC2500001KP	22	2	SL4031281SF	78	17	SM4041001SC	72	28
RC3500002KP	58	41	SL4031291SC	76	17	SM4041001SN	32	12
RE0200000K0	14	5	SL4031481SF	72	33	SM4043601SN	72	17
RE0200000K0	26	69	SL4031481SF	78	11	SM4051001SN	32	15
RE0250000K0	8	25	SL4031681SF	72	31	SM4051405SE	82	14
RE0250000K0	24	42	SL4031891SC	72	10	SM4860501SC	28	8
RE0400000K0	56	4	SL4040681SC	12	10	SM5040601SC	34	5
RE0400000K0	64	14	SL4040691SC	34	3	SM6030402TN	88	9
RE0600000K0	68	17	SL4040691SC	72	44	SM6030402TP	6	62
RE0700000K0	60	44	SL4040891SC	2	23	SM6030602TP	20	65
RE0800000K0	18	41	SL4041081SF	40	42	SM6030602TP	36	7
RE0901110K0	8	8	SL4041081SF	48	49	SM6030602TP	56	23

NUMERICAL INDEX OF PARTS

PART NO	PAGE	REF NO.	PART NO	PAGE	REF NO.	PART NO	PAGE	REF NO.
SM6030602TP	60	48	SM6041202TP	28	38	SM6062002TP	46	6
SM6030602TP	62	48	SM6041202TP	52	34	SM6063002TP	16	57
SM6030802TP	2	7	SM6041202TP	60	30	SM6082002TN	36	15
SM6030802TP	4	42	SM6041202TP	70	56	SM6082002TN	58	10
SM6030802TP	28	57	SM6041402TP	18	28	SM6082002TN	60	15
SM6030802TP	30	57	SM6042002TP	14	33	SM6082002TN	68	65
SM6030802TP	46	44	SM6042002TP	18	47	SM6082002TN	70	65
SM6030802TP	62	52	SM6042002TP	52	30	SM6082502TN	46	23
SM6031002TP	54	70	SM6042502TP	20	52	SM8030402TP	24	30
SM6031002TP	88	33	SM6050802TP	14	47	SM8030502TP	56	19
SM6031202TP	18	8	SM6050802TP	56	30	SM8040402TP	22	34
SM6031202TP	56	14	SM6051202TP	18	12	SM8040402TP	30	52
SM6031402TP	14	43	SM6051202TP	28	54	SM8040402TP	50	40
SM6031402TP	18	29	SM6051202TP	30	54	SM8040402TP	52	10
SM6031502TP	46	14	SM6051202TP	42	50	SM8040402TP	58	20
SM6031502TP	54	76	SM6051202TP	44	50	SM8040402TP	60	27
SM6031602TP	64	22	SM6051202TP	68	49	SM8040402TP	66	10
SM6033052TP	40	10	SM6051202TP	70	49	SM8040402TP	88	30
SM6033052TP	46	37	SM6051552TP	14	17	SM8040602TP	14	40
SM6033052TP	50	35	SM6051602TP	18	43	SM8040602TP	18	39
SM6033052TP	88	24	SM6051602TP	28	41	SM8040602TP	22	26
SM6040602TP	54	52	SM6052002TP	28	31	SM8040602TP	58	31
SM6040602TP	56	9	SM6052502TP	14	20	SM8042502TP	24	11
SM6040602TP	88	18	SM6061002TP	42	31	SM8050502TP	14	27
SM6040802TN	34	17	SM6061002TP	54	59	SM8050502TP	18	45
SM6040802TP	26	63	SM6061002TP	90	9	SM8050602TP	14	8
SM6040802TP	36	41	SM6061202TN	68	9	SM8050602TP	18	2
SM6040802TP	38	21	SM6061202TN	88	8	SM8050602TP	22	13
SM6040802TP	42	43	SM6061202TP	36	35	SM8050602TP	68	15
SM6040802TP	46	27	SM6061202TP	40	24	SM8050612TP	22	16
SM6040802TP	52	72	SM6061202TP	42	46	SM8050812TP	22	20
SM6040802TP	54	72	SM6061202TP	46	20	SM8050842TP	22	35
SM6040802TP	60	35	SM6061202TP	50	8	SM8050842TP	28	44
SM6040802TP	64	26	SM6061202TP	52	48	SM8060802TP	46	35
SM6040802TR	18	20	SM6061202TP	54	48	SM8060812TP	92	13
SM6040802TR	24	13	SM6061202TP	58	26	SM9031603SE	2	6
SM6040802TR	28	34	SM6061202TP	60	20	SM9041050SC	50	29
SM6041002TN	68	30	SM6061202TP	64	9	SM9050813SE	82	18
SM6041002TP	16	49	SM6061202TP	92	15	SM9061003SC	88	3
SM6041002TP	18	23	SM6061602TP	26	70	SM9061080SE	82	17
SM6041002TP	24	47	SM6061602TP	42	28	SM9066503SC	68	33
SM6041002TP	30	55	SM6061602TP	60	24	SM9082003SC	68	42
SM6041002TP	42	34	SM6062002TP	22	36	SS1061010SP	10	10
SM6041202TP	24	62	SM6062002TP	42	52	SS2090550TP	10	9
SM6041202TP	26	62	SM6062002TP	44	52	SS4110715SP	2	10

NUMERICAL INDEX OF PARTS

PART NO	PAGE	REF NO.	PART NO	PAGE	REF NO.	PART NO	PAGE	REF NO.
SS4110815SP	2	14	WP0430801SC	20	60	WP0641601SC	90	11
SS4110815SP	32	3	WP0430801SC	36	43	WP0641601SC	92	17
SS4120615SP	8	29	WP0430801SC	38	23	WP0841601SC	32	31
SS4120915SP	2	46	WP0430801SC	42	45	WP0841601SC	36	17
SS5060310SP	8	15	WP0430801SC	46	43	WP0841601SC	46	25
SS6081010TP	4	45	WP0430801SC	50	31	WP0841601SC	52	8
SS6081810SP	6	55	WP0430801SC	52	74	WP0841601SC	58	12
SS6090420SP	10	11	WP0430801SC	54	74	WP0841601SC	60	40
SS6121050SP	2	17	WP0430801SC	56	11	WP0841601SC	66	13
SS6121220TP	8	21	WP0430801SC	60	37	WP0841601SC	68	67
SS6122030SP	2	47	WP0430801SC	64	28	WP0841601SC	70	67
SS7090410SP	4	34	WP0430801SC	68	57	WP0841601SC	92	23
SS7090520TP	8	35	WP0430801SC	70	57	WP0850002SP	68	3
SS7091110TP	8	30	WP0430801SC	88	19	WP1052001SC	58	38
SS7091480SP	4	13	WP0450801SD	2	11	WP1702600S0	82	11
SS7110340SP	8	27	WP0450801SD	32	29	WS0310002KN	2	9
SS7110410SP	2	45	WP0450801SD	40	43	WS0310002KN	10	15
SS7150940SP	4	3	WP0451026SH	6	52	WS0310002KN	14	45
SS9091010SP	4	11	WP0480856SP	8	28	WS0310002KN	20	49
SS9150910SP	12	11	WP0501016SD	2	27	WS0310002KN	30	58
SS9621413SP	4	4	WP0501016SD	4	5	WS0310002KN	36	8
TA0800504R0	72	22	WP0520656SA	82	19	WS0310002KN	40	11
TA0800504R0	80	18	WP0531000SC	32	30	WS0310002KN	46	45
WP0280500SC	28	9	WP0531001SC	56	32	WS0310002KN	54	77
WP0320500SC	16	52	WP0531001SC	68	51	WS0310002KN	56	15
WP0320500SC	30	59	WP0531001SC	70	51	WS0310002KN	60	53
WP0320500SC	32	24	WP0531001SF	18	44	WS0310002KN	62	53
WP0320501SC	4	58	WP0621016SH	44	51	WS0310002KN	64	23
WP0320501SC	6	58	WP0641600SC	22	12	WS0310002KN	88	34
WP0320501SC	36	9	WP0641600SC	26	72	WS0310002KR	4	44
WP0320501SC	40	12	WP0641600SC	32	6	WS0310702KS	74	64
WP0320501SC	46	46	WP0641601SC	36	37	WS0410002KN	6	57
WP0320501SC	54	78	WP0641601SC	40	26	WS0410002KN	14	50
WP0320501SC	56	24	WP0641601SC	42	48	WS0410002KN	16	50
WP0320501SC	60	54	WP0641601SC	44	48	WS0410002KN	18	61
WP0320501SC	62	54	WP0641601SC	46	22	WS0410002KN	20	61
WP0320501SC	64	24	WP0641601SC	50	14	WS0410002KN	24	67
WP0320501SC	88	35	WP0641601SC	52	61	WS0410002KN	26	67
WP0430800SC	14	51	WP0641601SC	54	61	WS0410002KN	28	35
WP0430800SC	16	51	WP0641601SC	58	28	WS0410002KN	36	42
WP0430800SC	18	36	WP0641601SC	60	26	WS0410002KN	38	22
WP0430800SC	24	73	WP0641601SC	64	11	WS0410002KN	42	44
WP0430800SC	26	73	WP0641601SC	68	62	WS0410002KN	46	42
WP0430800SC	28	36	WP0641601SC	70	62	WS0410002KN	50	30
WP0430800SC	32	13	WP0641601SC	88	14	WS0410002KN	52	73

NUMERICAL INDEX OF PARTS

PART NO	PAGE	REF NO.	PART NO	PAGE	REF NO.
WS0410002KN	54	73	WT0430001KN	48	50
WS0410002KN	56	10	WT0430001KN	72	23
WS0410002KN	60	36	WT0640001KN	68	11
WS0410002KN	64	27			
WS0410002KN	68	29			
WS0410002KN	88	29			
WS0410002KN	90	5			
WS0410002KS	8	9			
WS0510002KN	14	21			
WS0510002KN	56	31			
WS0510002KN	68	50			
WS0510002KN	70	50			
WS0510002KN	82	20			
WS0510002KS	18	13			
WS0521010KN	8	22			
WS0521010KN	82	21			
WS0610002KN	14	10			
WS0610002KN	22	5			
WS0610002KN	26	71			
WS0610002KN	32	7			
WS0610002KN	36	36			
WS0610002KN	40	25			
WS0610002KN	42	47			
WS0610002KN	46	21			
WS0610002KN	50	13			
WS0610002KN	52	60			
WS0610002KN	54	60			
WS0610002KN	58	27			
WS0610002KN	60	25			
WS0610002KN	64	10			
WS0610002KN	68	47			
WS0610002KN	88	13			
WS0610002KN	90	10			
WS0610002KN	92	16			
WS0820002KN	36	16			
WS0820002KN	46	24			
WS0820002KN	52	7			
WS0820002KN	58	11			
WS0820002KN	60	39			
WS0820002KN	66	12			
WS0820002KN	68	66			
WS0820002KN	70	66			
WS0820002KN	92	22			
WS1020002KN	58	37			
WT0320001KN	80	20			