

MODEL : ACF-164-1903

List No : 1297-00

PARTS LIST

Published:09/10/2017

CONTENTS

NEEDLE BAR & THREAD TENSION, PRESSER LIFTER, SHAFT COMPONENTS.....	1
FRAME & MICELLANEOUS COVER COMPONENTS	3
BUTTON SENSOR COMPONENTS.....	5
BUTTON CLAMP COMPONENTS.....	7
BUTTON CLAMP COMPONENTS (ATTACHMENT FOR DIUM-SIZED BUTTONS) (OPTION)	11
FINE POSITION OF BUTTONS COMPONENTS (1).....	13
FINE POSITION OF BUTTONS COMPONENTS (2).....	17
CAM COMPONENTS.....	21
INDEX COMPONENTS (1)	23
INDEX COMPONENTS (2)	27
FEEDER BOWL COMPONENTS.....	31
FRAME COMPONENTS	33
COVER COMPONENTS.....	35
COVER & KNEE SWITCH COMPONENTS.....	37
SOLENOID VALVE & REGULATOR COMPONENTS.....	39
FEED MECHANISM COMPONENTS.....	41
FEED MECHANISM DRIVE & SWITCH COMPONENTS.....	45
CLAMP ARM COMPONENTS.....	49
SET PLATE COMPONENTS.....	51
GAUGE & STACKER GUARD COMPONENTS	55
CONVEYOR COMPONENTS	57
STACKER COMPONENTS.....	59
STACKER CYLINDER COMPONENTS.....	63
MACHINE TABLE COMPONENTS	65
CONTROL BOX COMPONENTS	69
CPU CIRCUIT BOARD COMPONENTS.....	73
I/O CIRCUIT BOARD COMPONENTS	75
PANEL BOX COMPONENTS.....	77
BR-CONTROL BOX COMPONENTS.....	79
PANEL CIRCUIT BOARD COMPONENTS.....	81
MC591 CONTROL BOX COMPONENTS.....	83
MC591 WIRING DIAGRAM	85
MC591 OPERATION BOX & ACCESSORIE COMPOENENTS.....	87
THREAD STAND COMPONENTS.....	89
ACCESSORIES COMPONENTS.....	91
ASSISTANT CLAMP , LIGHT MATERIAL CLAMP & LEAD CLAMP COMPONENTS (OPTIONAL)....	93
ASSISTANT FEED PLATE COMPONENTS	95
NO.2 PRESSER COMPONENTS	97
HOW TO MAKE USE OF THIS PARTS LIST	99

NEEDLE BAR & THREAD TENSION, PRESSER LIFTER, SHAFT COMPONENTS

NEEDLE BAR & THREAD TENSION COMPONENTS
針棒・糸調子関係

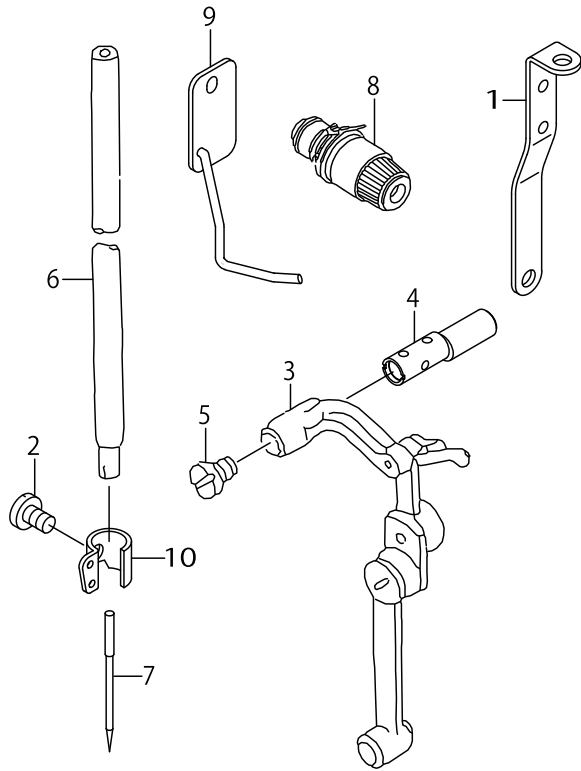

PRESSER LIFTER COMPONENTS
押え上げ関係

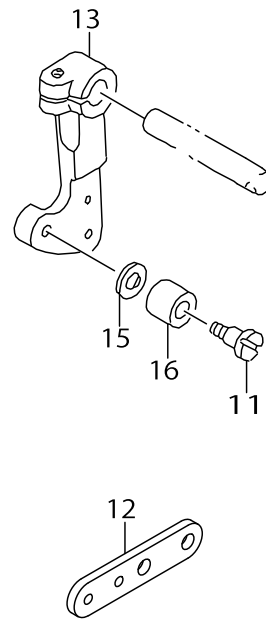

SHAFT COMPONENTS
軸関係

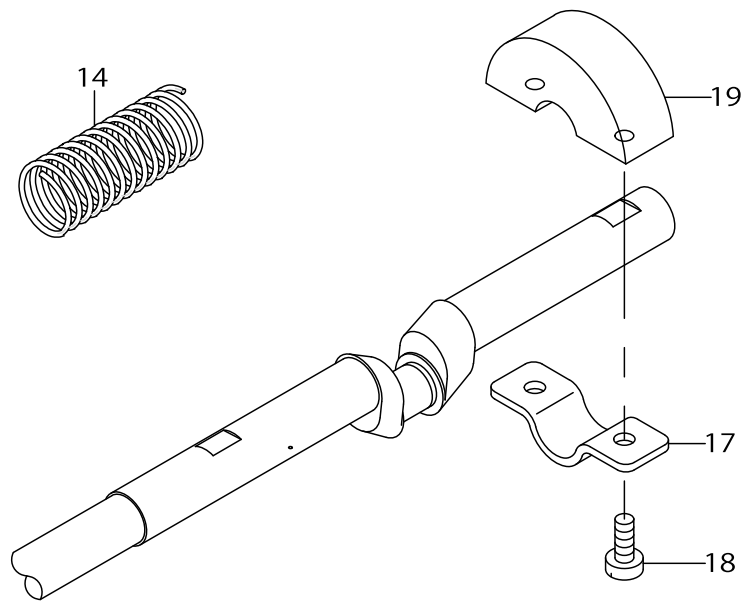

NEEDLE BAR & THREAD TENSION, PRESSER LIFTER, SHAFT COMPONENTS

No.	Parts No.	Parts name	Remarks	Level	Cons	Qty
1	B1114581000	THREAD GUIDE PLATE				1
2	SS7080510TP	SCREW 1/8-44 L=4.5				1
3	D1901L7VVB0	THREAD TAKE-UP LEVER ASM.				1
4	D1904L7VV00	LINK TAKE-UP LEVER PIN, HEAVY				1
5	D1906L7VV00	SET SCREW				1
6	D1401L7VV00	NEEDLE BAR				1
7	MDP170B1400	NEEDLE DPX17 #14				1
8	B23022050A0	TENSION CONTROLLER NO.2 ASM.				1
9	B55412050A0	THREADING GUIDE ASM.				1
10	D1405M7WF00	NEEDLE BAR THREAD GUIDE				1
11	SD0791271SP	HINGE SCREW D= 7.94 H=12.7				1
12	14147003	SOLENOID LINK				1
13	13541313	CONNECTING ARM				1
14	14148407	VERTICAL FEED SHAFT SPRING				1
15	B185351200E	HOOK SHAFT WASHER				1
16	B2619372000	STOP MOTION TRIPPING LEVER CAM				1
17	B1208210D00	CRANK BALANCER FIX PLATE				1
18	SS6121210SP	SCREW 3/16-28 L=12				2
19	B1207210D00	CRANK BALANCER				1

FRAME & MICELLANEOUS COVER COMPONENTS

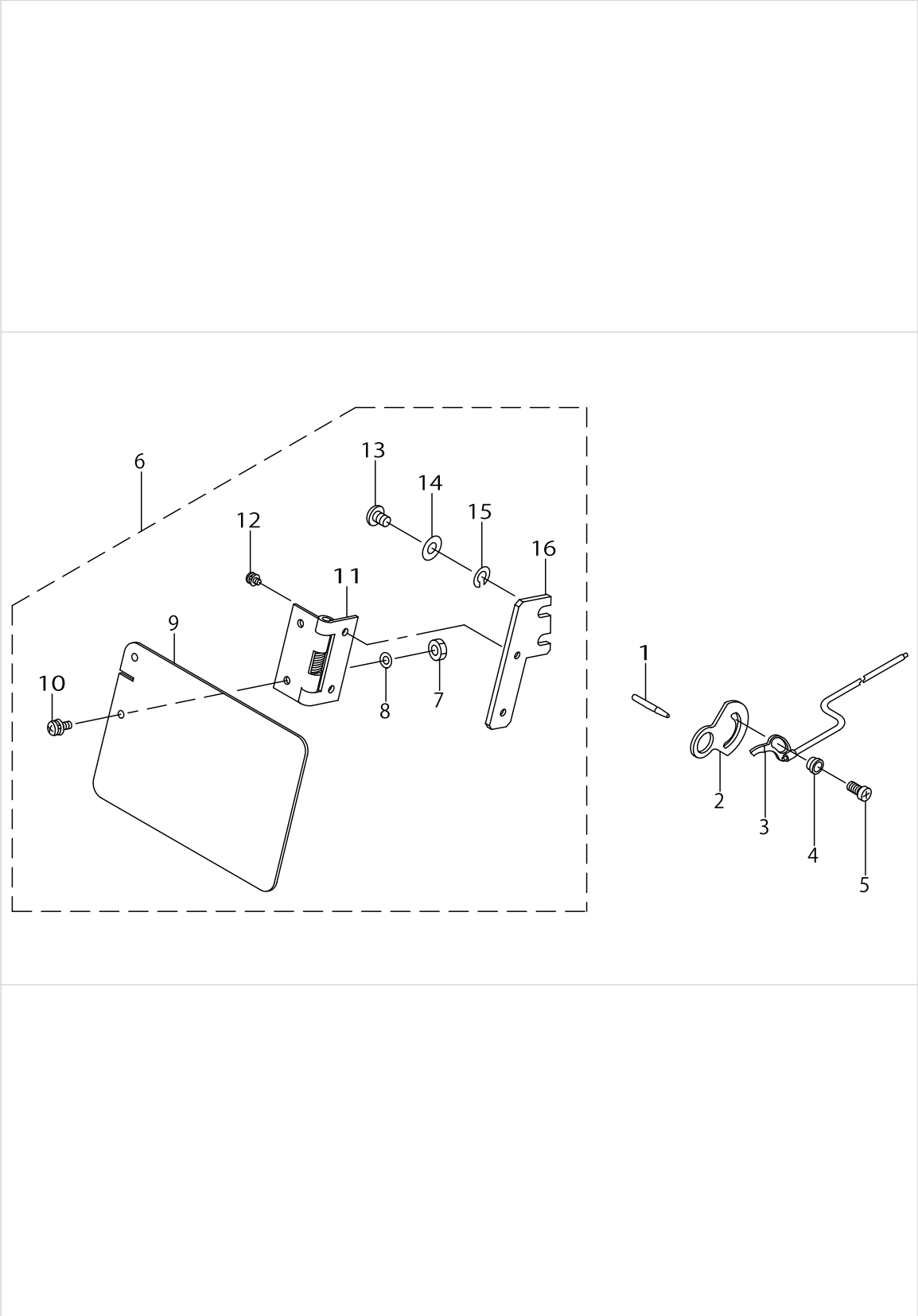

FRAME & MICELLANEOUS COVER COMPONENTS

No.	Parts No.	Parts name	Remarks	Level	Cons	Qty
1	G2303270000	THREAD RELEASE PIN				1
2	B2702210000	DETECTING PLATE GUIDE				1
3	G6101164BA0	DETECTING PLATE ASM.				1
4	B2703210000	BUSHING				1
5	SS7090850SP	SCREW 9/64-40 L=8				1
6	G5433164BA0	SAFETY PLATE ASM.				1
7	NM6030001SC	NUT M3		*		2
8	WP0320501SC	WASHER M3		*		2
9	G5901172000	SAFETY PLATE		*		1
10	SL4031091SC	SCREW M3 X 10		*		2
11	G5903172000	SAFETY PLATE HINGE		*		1
12	SL4030691SC	SCREW M3X6		*		2
13	SS4110715SP	SCREW 11/64-40 L=7		*		2
14	WS0451040KP	SPRING WASHER 4.5X8.5X1		*		2
15	WP0450801SD	WASHER 4.5X10X0.8		*		2
16	G5433164B00	SAFETY PLATE FITTING PLATE		*		1

BUTTON SENSOR COMPONENTS

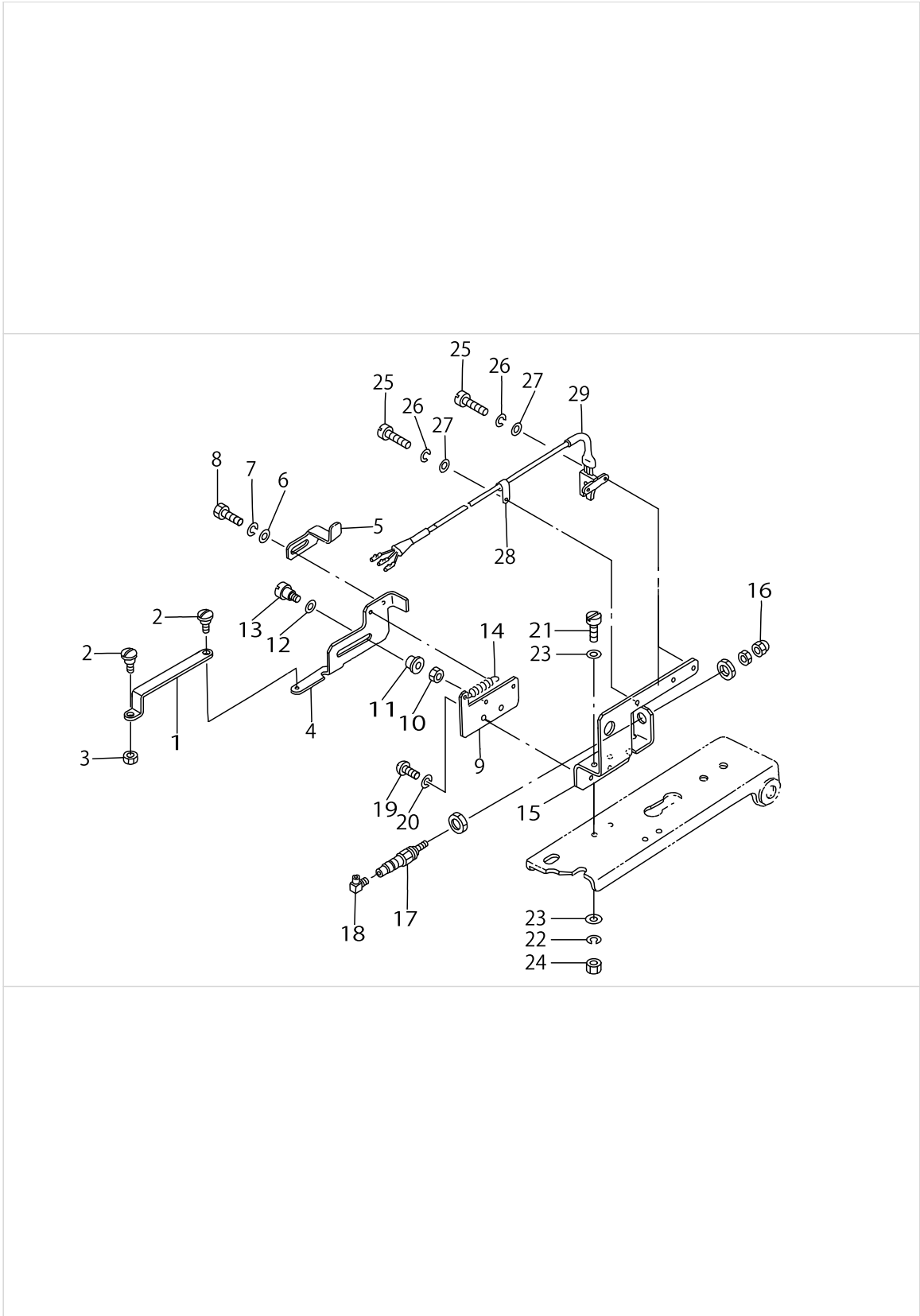

BUTTON SENSOR COMPONENTS

No.	Parts No.	Parts name	Remarks	Level	Cons	Qty
1	MAZ08920000A	LINK BAR				1
2	MAZ08921000	LINK SCREW, B				2
3	NM6860003SC	NUT M2.6				1
4	MAZ08919000	SLIDER LINK				1
5	MAZ16722000	PLATE				1
6	WP0320501SC	WASHER M3				1
7	WS0310002KN	SPRING WASHER M3				1
8	SM6030602TP	SCREW M3X0.5 L=6				1
9	MAZ16726000	PLATE				1
10	NS6080210SP	NUT 1/8-44				2
11	MAZ16723000	BEARING				2
12	WP0451026SH	WASHER				2
13	SD0450403TP	HINGE SCREW				2
14	D3149141E00	SPRING				1
15	MAZ16718000	PLATE				1
16	NM7030510SA	NUT M3				1
17	PA0601004A0	AIR CYLINDER				1
18	PJ046052503	HOSE ELBOW				1
19	SS4080610SP	SCREW 1/8-44 L=6.4				2
20	WS0310002KN	SPRING WASHER M3				2
21	SS6111620SP	SCREW 11/64-40 L=16.0				2
22	WS0451040KP	SPRING WASHER 4.5X8.5X1				2
23	WP0450801SD	WASHER 4.5X10X0.8				4
24	NS6110420SP	NUT 11/64-40				2
25	SS6080810SP	SCREW 1/8-44 L= 8.0				3
26	WS0310002KN	SPRING WASHER M3				3
27	WP0320501SC	WASHER M3				3
28	HX00150000A	CABLE CLAMP				1
29	MAZ167820A0	SENSOR SWITCH ASM.				1

BUTTON CLAMP COMPONENTS

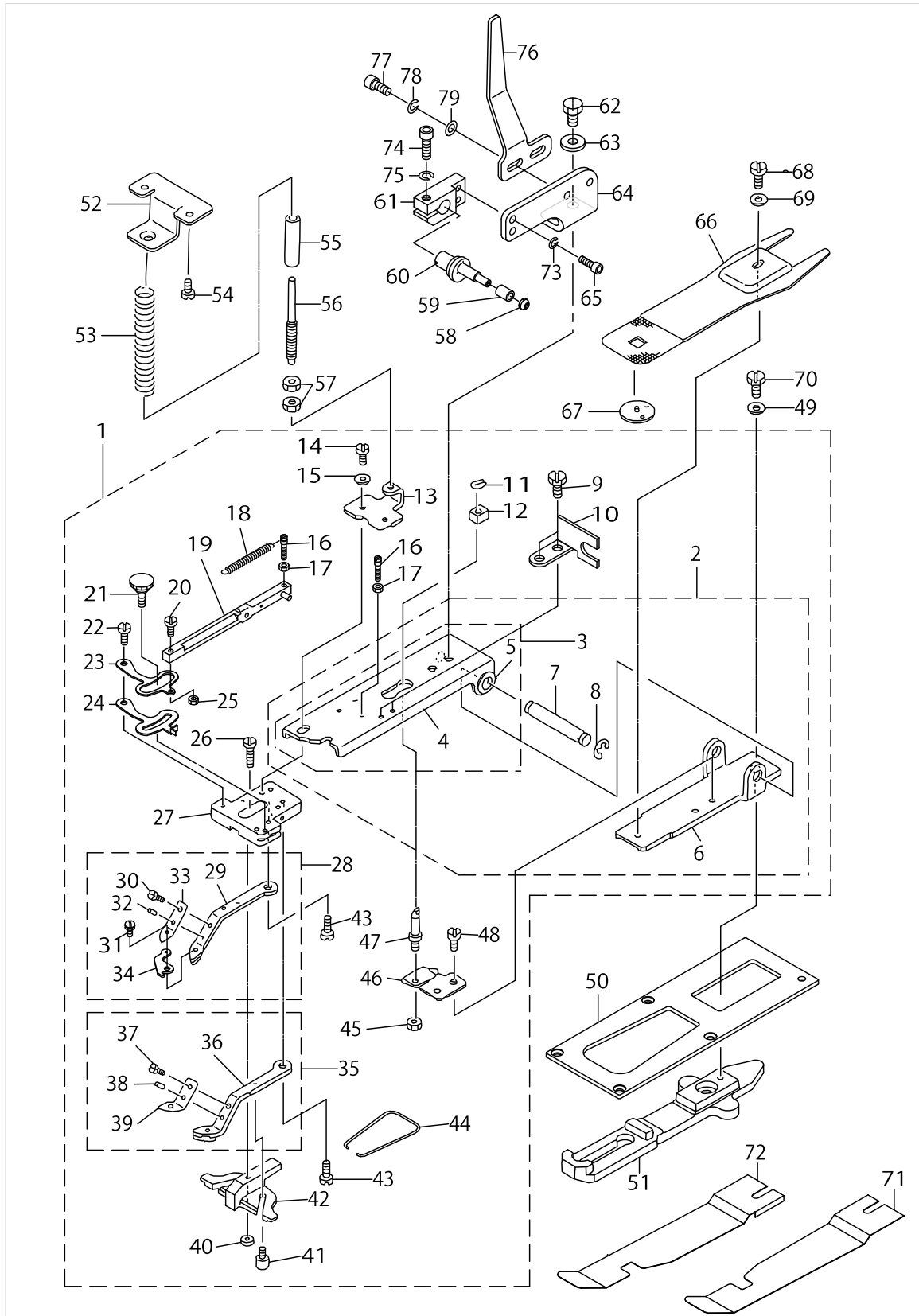

BUTTON CLAMP COMPONENTS

No.	Parts No.	Parts name	Remarks	Level	Cons	Qty
1	MAZ167140B0	S BUTTON CLAMP MECHANISM ASM.				1
2	MAZ155030B0	CLAMP JAW LEVER BASE ASM.		*		1
3	MAZ155030A0	CLAMP JAW LEVER BASE ASM.		*		1
4	MAZ15503000	CLAMP JAW LEVER BASE		*		1
5	D2505232D00	SUPPORT BOSS		*		2
6	MAZ15504000	BUTTON CLAMP MECHANISM BASE		*		1
7	D2502232D00	SHAFT BLOCK SHAFT		*		1
8	RE0700000K0	E-RING 7		*		2
9	SS9091010SP	SCREW 9/64-40 L=10		*		2
10	D2572M1YC0F	LINK SUPPORTING PLATE		*		1
11	D2548232D00	SNAP RING, FOR CONNECTING ROD		*		1
12	MAZ15515000	SLIDE BLOCK		*		1
13	MAZ15517000	SLIDE BRACKET		*		1
14	SS9621413SP	SCREW 3/16-32 L=13.5		*		2
15	WP0501016SD	WASHER 5X10.5X1		*		2
16	GBR01607000	SPRING HOOK		*		2
17	NS6080210SP	NUT 1/8-44		*		2
18	GBR01606000	RELEASE RETURN SPRING		*		1
19	MAZ088270A0	CLAMP PELEASE LINK ASM.		*		1
20	SS7091480SP	SCREW 9/64-40 L=13.5		*		1
21	B2549372R00A	SCREW		*		1
22	SD0500404SP	HINGE SCREW		*		1
23	GBR01601000A	CLAMP RELEASE LEVER		*		1
24	B2548372R00A	OPEN LEVER		*		1
25	NS6090310SP	NUT 9/64-40		*		1
26	SD0550303SP	HINGE SCREW		*		1
27	MAZ15505000	BUTTON CLAMP JAW LEVER BASE		*		1
28	MAZ167140A0	S BUTTON CLAMP JAW LEVER ASM.L		*		1
29	MAZ16714000	S BUTTON CLAMP JAW LEVER, LEFT		*		1
30	SS7090410SP	SCREW 9/64-40 L= 3.5		*		1
31	MAZ08916000	LINK SCREW A		*		1
32	B2559372000	BUTTON CLAMP LOCATING PIN		*		1
33	MAZ08917000	BUTTON HOLDING SPRING, LEFT		*		1
34	MAZ08915000A	DETECTOR LEVER		*		1
35	MAZ165070B0	S BUTTON CLAMP JAW LEVER ASM.R		*		1
36	MAZ165070A0	S BUTTON CLAMP JAW LEVER ASM.R		*		1
37	SS7090410SP	SCREW 9/64-40 L= 3.5		*		1
38	B2559372000	BUTTON CLAMP LOCATING PIN		*		1
39	MAZ08829000	SPRING, RIGHT		*		1
40	B2553372000	NUT		*		1
41	B2560372000	BUTTON CLAMP STOP PIN		*		2
42	MAZ16522000	BUTTON GUIDE FOOT		*		1
43	MAZ15518000	SCREW		*		2
44	B2561372000	BUTTON CLAMP SPRING		*		1
45	NS6150310SP	NUT 15/64-28		*		1
46	MAZ15514000	SUPPORT PLATE		*		1
47	13540901	STATIONING BLOCK SHAFT		*		1

BUTTON CLAMP COMPONENTS

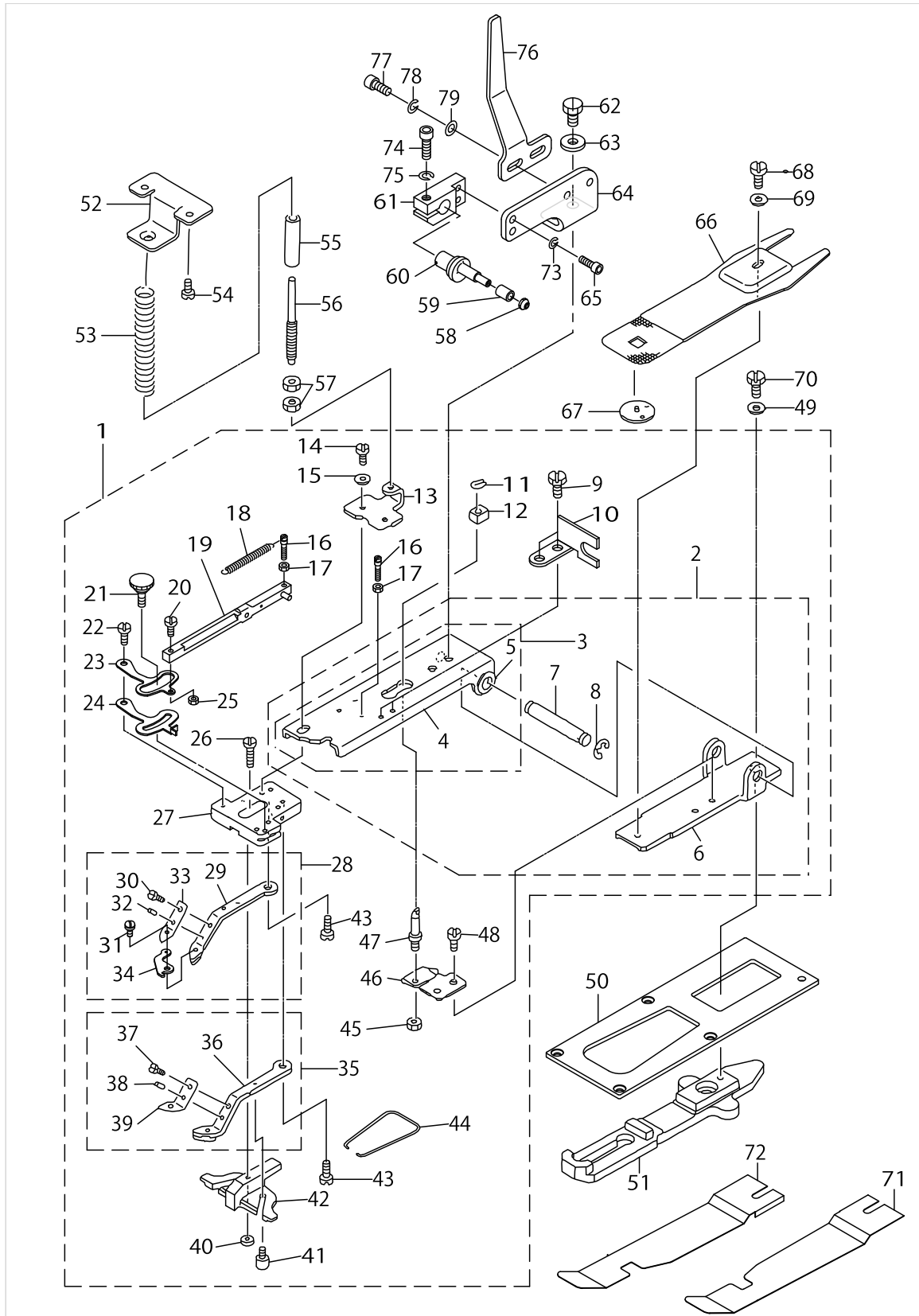

BUTTON CLAMP COMPONENTS

No.	Parts No.	Parts name	Remarks	Level	Cons	Qty
48	SS9110543CP	SCREW 11/64-40 L=5.3		*		2
49	WP0612516SD	WASHER 6.1X15.2X2.5				1
50	13517602	FEED PLATE PRESSER PLATE				1
51	14145106	CLOTH FEED PLATE				1
52	13811906	ACCEPT PLATE, UPPER				1
53	13812003	PRESSURE SPRING				1
54	SS7110840SP	SCREW 11/64-40 L=7.8				2
55	D2527232D00	SLEEVE				1
56	D2528232D00	SHAFT				1
57	B3125012000	THREAD TENSION NUT				2
58	GBR01161000	NUT				1
59	GBR01160000	ROLLER				1
60	18207605	HOOK				1
61	18209007	HOOK HOLDER				1
62	SS9151120CP	SCREW 15/64-28 L=11				2
63	WP0612516SD	WASHER 6.1X15.2X2.5				2
64	GBR25004000	HOLDER BRACKET				1
65	SM6041202TP	SCREW M4X0.7 L=12				2
66	MAZ15502000	PRESSURE PLATE				1
67	MAZ15601000	GUIDE				1
68	SS9110543CP	SCREW 11/64-40 L=5.3				1
69	WP0501016SD	WASHER 5X10.5X1				1
70	SM6061202TP	SCREW M6 L=12				1
71	G5520164A00	SUPPORT PLATE (FOR MAN)	OPTIONAL PARTS			1
72	G5521164A00	SUPPORT PLATE (FOR WOMAN)	OPTIONAL PARTS			1
73	WS0410002KN	SPRING WASHER				2
74	SM6051602TP	SCREW M5X0.8 L=16				1
75	WS0510002KN	SPRING WASHER				1
76	GBR25003000	LIFTING ACTUATING PLATE				1
77	SM6051202TP	SCREW M5X0.8 L=12				2
78	WS0510002KP	SPRING WASHER 5.1X9.2X1.3				2
79	WP0531000SD	WASHER M5				2

BUTTON CLAMP COMPONENTS (ATTACHMENT FOR DIUM-SIZED BUTTONS) (OPTION)

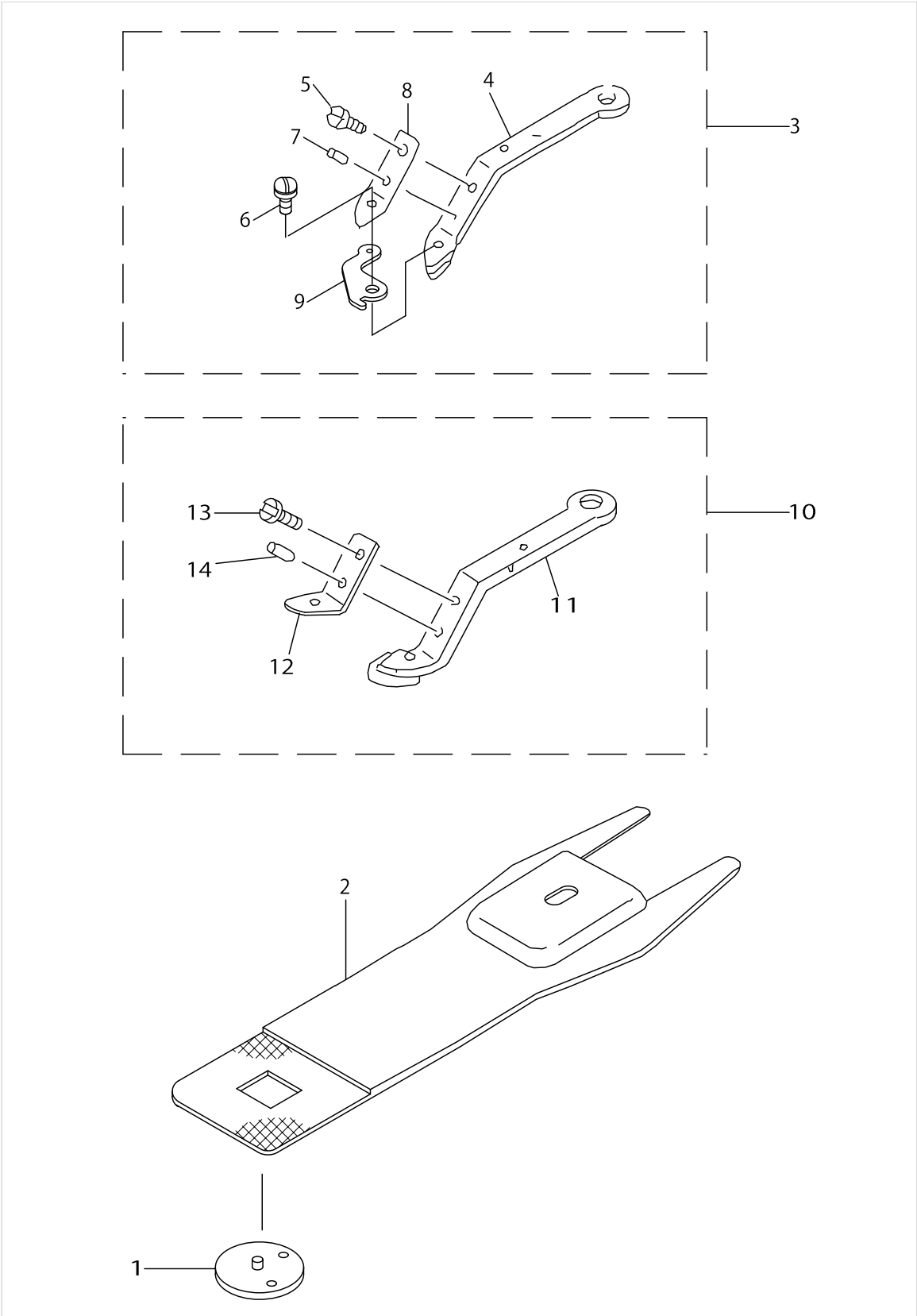

BUTTON CLAMP COMPONENTS (ATTACHMENT FOR DIUM-SIZED BUTTONS) (OPTION)

No.	Parts No.	Parts name	Remarks	Level	Cons	Qty
1	MAZ15601000	GUIDE				1
2	MAZ15602000	PRESSURE PLATE				1
3	MAZ168140A0	M BUTTON CLAMP JAW LEVER ASM.L				1
4	MAZ16814000	M BUTTON CLAMP JAW LEVER, LEFT		*		1
5	SS7090410SP	SCREW 9/64-40 L= 3.5		*		1
6	MAZ08916000	LINK SCREW A		*		1
7	B2559372000	BUTTON CLAMP LOCATING PIN		*		1
8	MAZ08917000	BUTTON HOLDING SPRING,LEFT		*		1
9	MAZ08915000A	DETECTOR LEVER		*		1
10	MAZ166070B0	M BUTTON CLAMP JAW LEVER ASM.R				1
11	MAZ166070A0	M BUTTON CLAMP JAW LEVER ASM.R		*		1
12	MAZ15509000	SPRING, RIGHT		*		1
13	SS7090410SP	SCREW 9/64-40 L= 3.5		*		1
14	B2559372000	BUTTON CLAMP LOCATING PIN		*		1

FINE POSITION OF BUTTONS COMPONENTS (1)

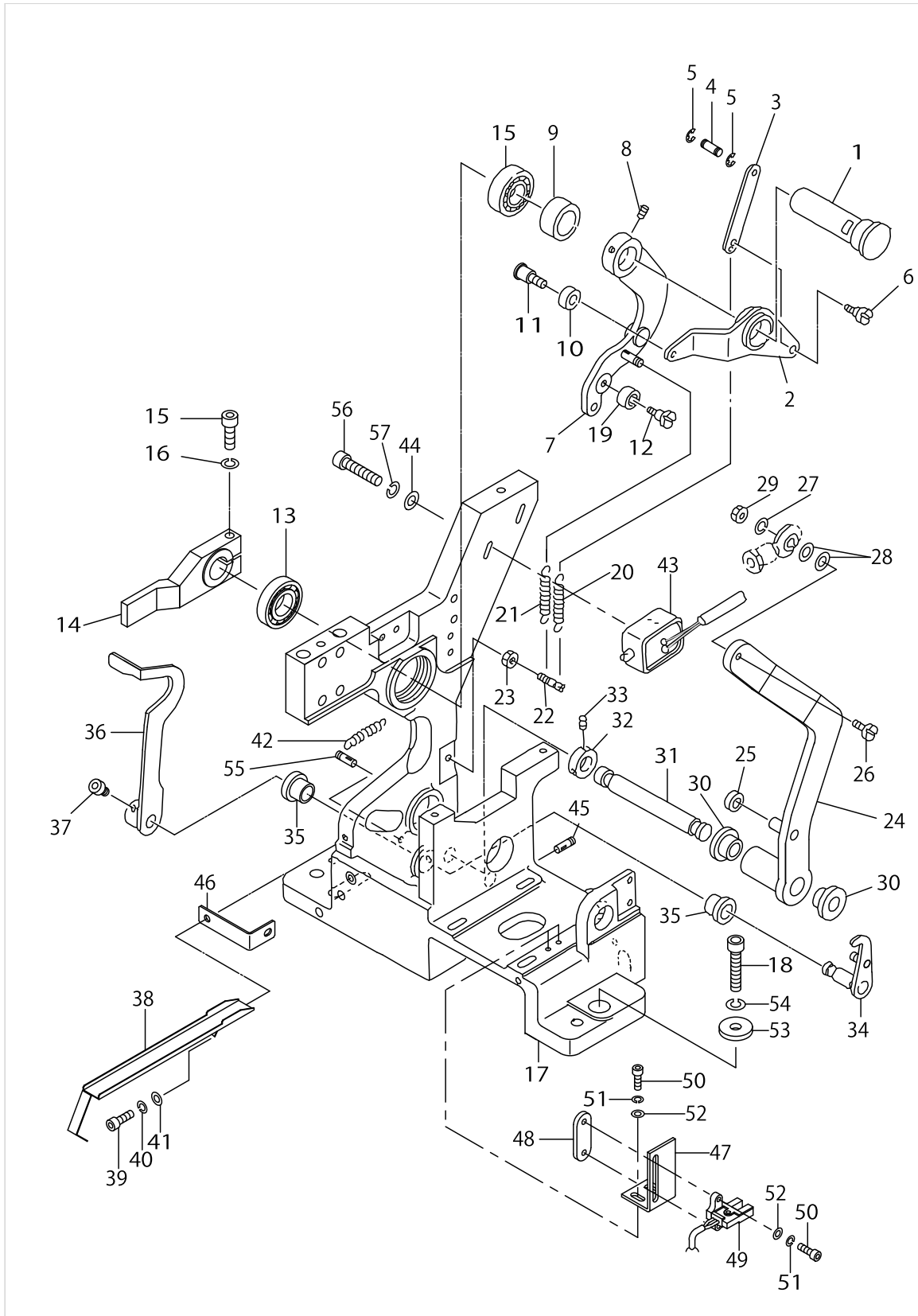

FINE POSITION OF BUTTONS COMPONENTS (1)

No.	Parts No.	Parts name	Remarks	Level	Cons	Qty
1	16552507	ARM SHAFT				1
2	18219709	RUBBING UP-AND-DOWN LEVER				1
3	18218206	RUBBING UP-AND-DOWN LINK				1
4	16557209	PIN				1
5	RE0200000K0	E-RING				2
6	SD0600341TP	HINGE SCREW D=6.0 H=3.4				1
7	18227850	UP AND DOWN LEVER ASM.				1
8	SM8050602TP	SCREW M5 L=6				2
9	16552606	THRUST COLLAR				1
10	18219808	RUBBING ROLLER				1
11	SD0600401TP	HINGE SCREW D= 6 H= 4				1
12	SD0601021SP	HINGE SCREW D=6 H=10.2				1
13	SB115000400	RADIAL BEARING				2
14	18207902	UP AND DOWN ARM				1
15	SM6052502TP	SCREW M5X0.8 L=25				1
16	WS0510002KN	SPRING WASHER				1
17	18227702	MAIN BODY				1
18	SM6063002TP	SCREW M6 L=30				3
19	16556706	BEARING				1
20	16554008	SPRING				1
21	16553208	SPRING				1
22	16553307	HOOK				1
23	NM6050001SC	NUT M5				1
24	18206706	TURNING LEVER				1
25	16556805	COLLAR				1
26	SM6042002TP	SCREW M4X0.7 L=20				1
27	WS0410002KN	SPRING WASHER				1
28	WP0430800SC	WASHER M4				2
29	NM6040001SC	NUT M4				1
30	16557506	LEVER SHAFT METAL				2
31	16554503	SHAFT				1
32	16559007	BASE A (BR-10)				1
33	SM8040602TP	SCREW M4X0.7 L=6				2
34	18217752	CLAMP RELEASE ASM.				1
35	16557605	SHAFT BUSHING				2
36	18206904	CLAMP RELEASE ARM				1
37	SM6050802TP	SCREW M5X0.8 L=8				2
38	GBR11101000	SUPPORT PLATE				1
39	SM6041002TP	SCREW M4 L=10				1
40	WS0410002KN	SPRING WASHER				1
41	WP0430800SC	WASHER M4				1
42	16554008	SPRING				1
43	GBR10852000	MAGNET				1
44	WP0320500SC	WASHER M3				2
45	SM8050502TP	SCREW M5 L=5				1
46	GBR25005000	CAM FIXING PLATE				1
47	GBR21103000	SENSOR BRACKET				1

FINE POSITION OF BUTTONS COMPONENTS (1)

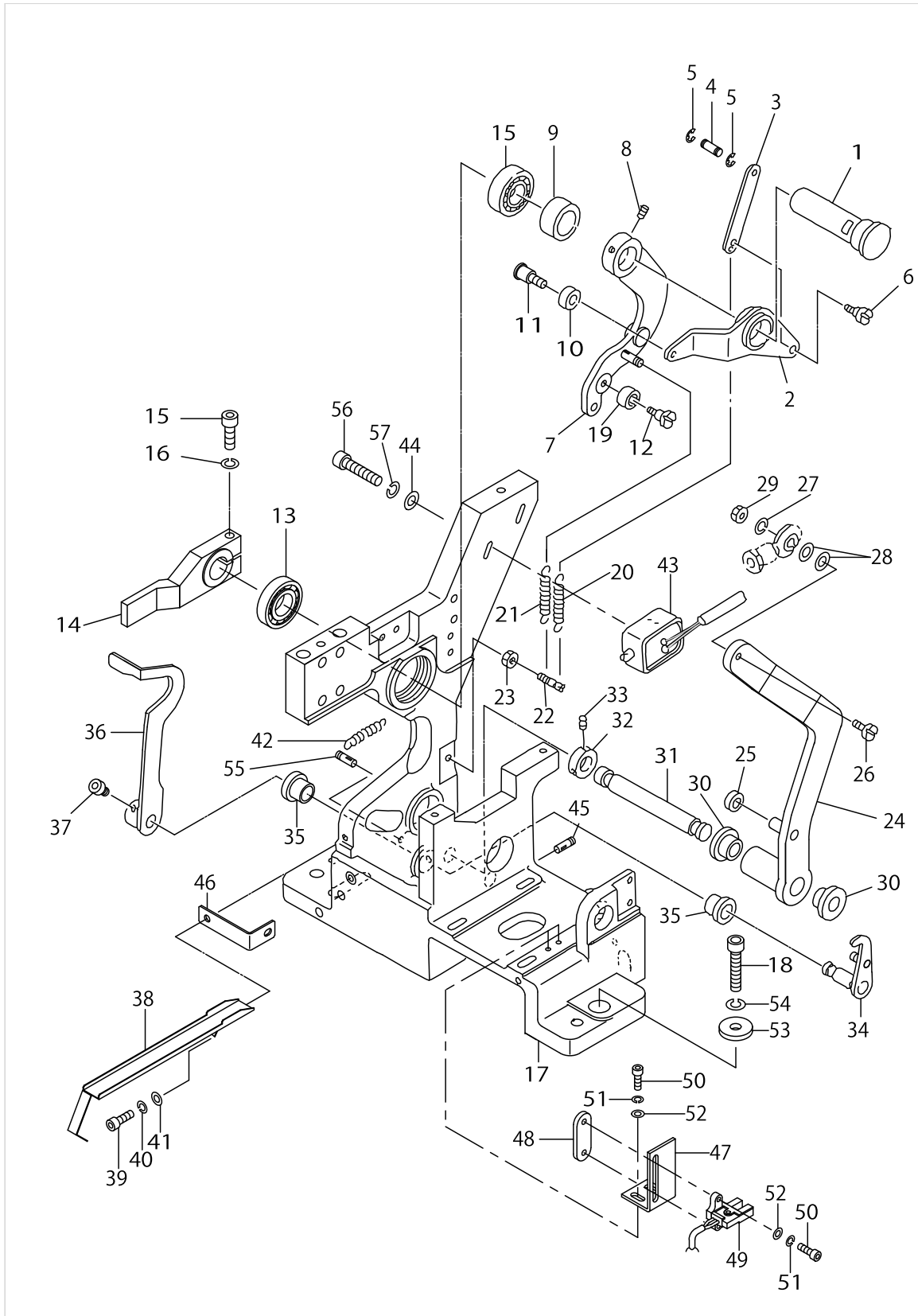

FINE POSITION OF BUTTONS COMPONENTS (1)

No.	Parts No.	Parts name	Remarks	Level	Cons	Qty
48	G5153171000	SENSOR PLATE				1
49	GBR218420A0	SWITCH ASM.				1
50	SM6031002TP	HEXAGONAL BOLT M3 X 10				4
51	WS0310002KN	SPRING WASHER M3				4
52	WP0320501SC	WASHER M3				4
53	16559601	WASHER				3
54	WS0610002KN	SPRING WASHER 6.1X12.2X1.5				3
55	18219006	DW PIN 4*14				1
56	SM6031402TP	SCREW				2
57	WS0310002KN	SPRING WASHER M3				2

FINE POSITION OF BUTTONS COMPONENTS (2)

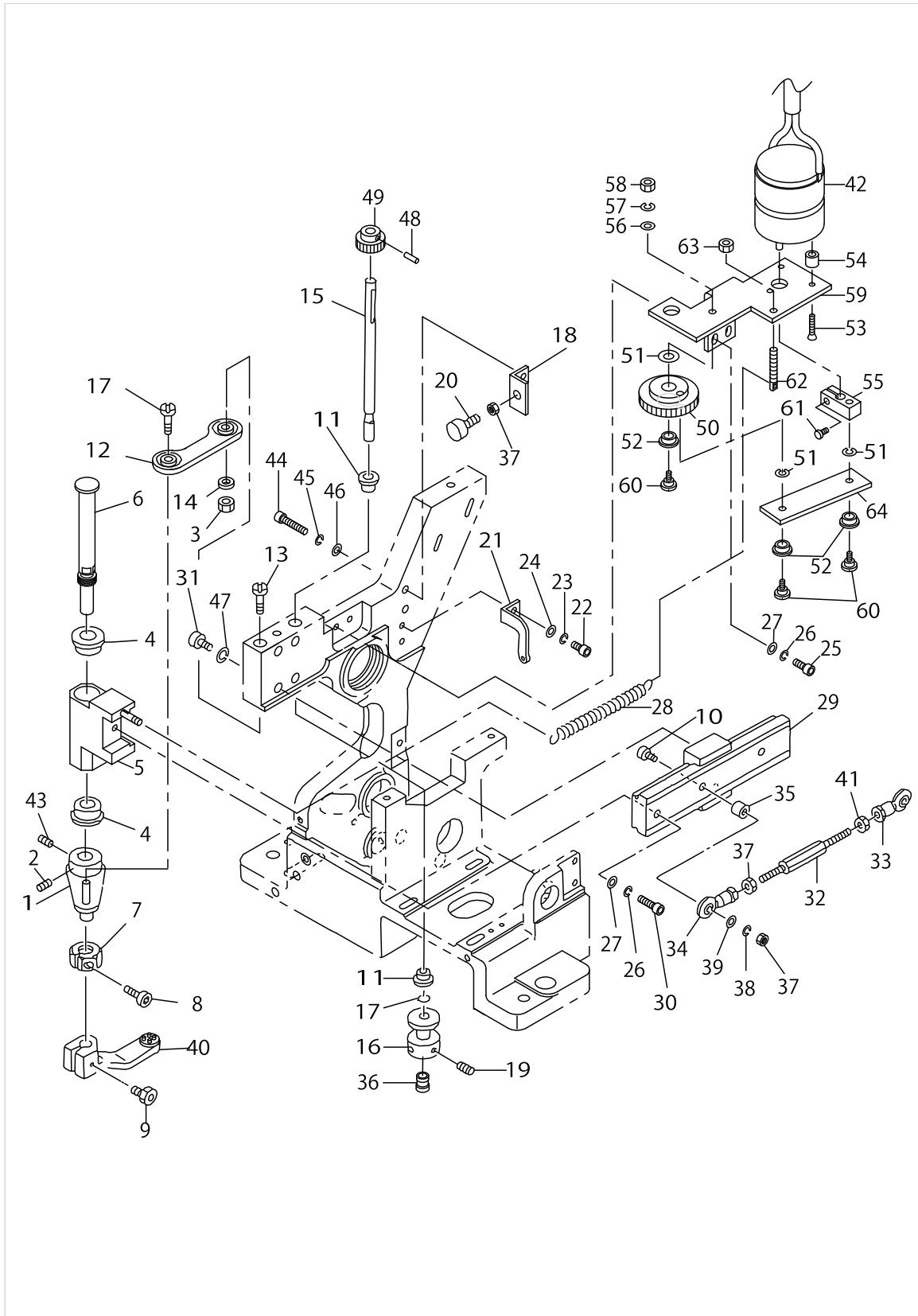

FINE POSITION OF BUTTONS COMPONENTS (2)

No.	Parts No.	Parts name	Remarks	Level	Cons	Qty
1	18206003	TURNING LEVER BOSS				1
2	SM8050602TP	SCREW M5 L=6				1
3	NM6050001SC	NUT M5				1
4	16557407	ARM SHAFT METAL				2
5	18227959	TURNING HEAD ASM.				1
6	18205906	TURNING SHAFT				1
7	18206409	STOPPER				1
8	SM6031202TP	SCREW M3X0.5 L=12				1
9	GBR11108000	CARRIER FIXED BOLT				1
10	SM6042502TP	SCREW M4X0.7 L=25				1
11	16557308	METAL				2
12	18206656	CONNECTING PLATE ASM.				1
13	18205708	SCREW				2
14	WS0510002KS	SPRING WASHER M5				1
15	18206201	ROTATING ROD				1
16	16551905	HOOK				1
17	16558801	O-RING				1
18	18205609	STOPPER HOLDER				1
19	SM8040602TP	SCREW M4X0.7 L=6				2
20	16552309	STOPPER				1
21	18205401	SPRING HOOK				1
22	SM6040802TP	SCREW M4X0.7 L=8				2
23	WS0410002KN	SPRING WASHER				2
24	WP0430800SC	WASHER M4				2
25	SM6041002TP	SCREW M4 L=10				2
26	WS0410002KN	SPRING WASHER				3
27	WP0430800SC	WASHER M4				3
28	16551806	SPRING				1
29	16556607	LM GUIDE				1
30	SM6041402TP	SCREW M4 L=14				1
31	SM6031402TP	SCREW				4
32	16550204	CONNECTING ROD				1
33	16556409	ROD END				1
34	16556300	ROD END				1
35	16550402	COLLAR B				1
36	18200501	WORK ATTACHMENT (SMALL)				1
37	NM6040001SC	NUT M4				3
38	WS0410002KN	SPRING WASHER				1
39	WP0430800SC	WASHER M4				1
40	16557902	BUTTON CARRIER A				1
41	GBR01175000	ROD END NUT, LEFT				1
42	GBR108550A0	DC MOTOR ASM.				1
43	SM8050502TP	SCREW M5 L=5				1
44	SM6042002TP	SCREW M4X0.7 L=20				2
45	WP0430800SC	WASHER M4				2
46	WS0410002KN	SPRING WASHER				2
47	WS0310002KN	SPRING WASHER M3				4

FINE POSITION OF BUTTONS COMPONENTS (2)

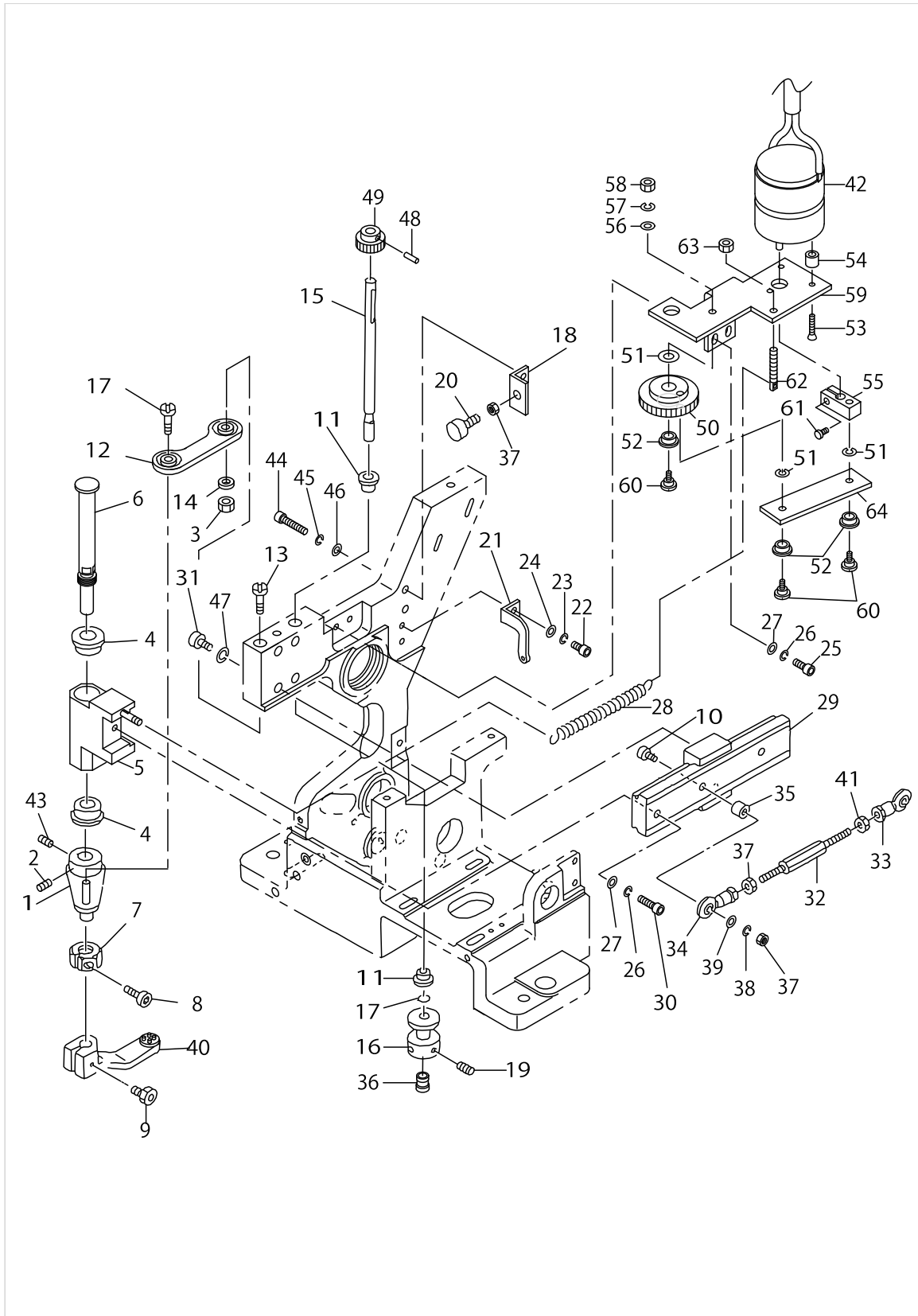

FINE POSITION OF BUTTONS COMPONENTS (2)

No.	Parts No.	Parts name	Remarks	Level	Cons	Qty
48	PH0300125S0	PIN				1
49	GBR11110000	PINION, A				1
50	GBR11111000	PINION, B				1
51	GBR11114000	WASHER				3
52	E5006171000	PS BEARING				2
53	SM1031401SC	SCREW M3X0.5 L=14				3
54	11110707	WIPER HINGE SCREW COLLAR				3
55	GBR11112000	DRIVING ARM				1
56	WP0430801SC	WASHER 4.3X9X0.8				1
57	WS0410002KN	SPRING WASHER				1
58	NS6110360SP	NUT				1
59	GBR11109000	BRACKET				1
60	SD0600651TP	HINGE SCREW				3
61	SM6030602TP	SCREW M3X0.5 L=6				1
62	B1649161000	TENSION SPRING ADJUSTING SCREW				1
63	NS6110360SP	NUT				1
64	GBR11113000	LINK				1

CAM COMPONENTS

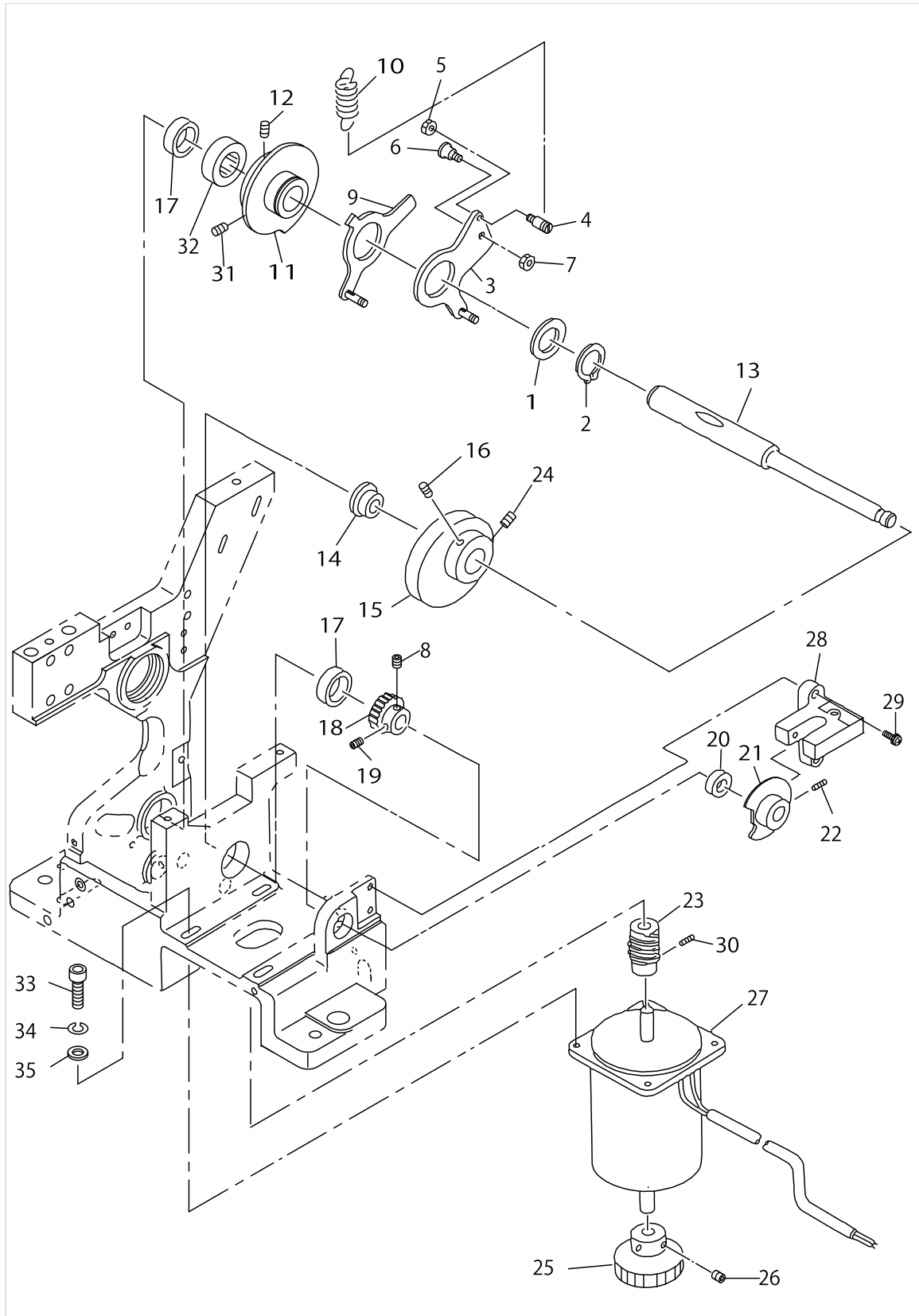

CAM COMPONENTS

No.	Parts No.	Parts name	Remarks	Level	Cons	Qty
1	GBR01120000	COLLAR				1
2	RC2500001KP	RETAINING RING 25				1
3	18217950	START TIMING CAM ASM.				1
4	16562803	HOOK				1
5	NM6040001SC	NUT M4				1
6	16562902	HINGE SCREW				1
7	NM6050001SC	NUT M5				1
8	SM8050602TP	SCREW M5 L=6				1
9	18227553	HOLDING CLAMP DRIVE CAM ASM.				1
10	B1426771000	SPRING				1
11	18207209	DOUBLE CAM				1
12	SM8050612TP	SCREW M5X6				1
13	18207506	CAM SHAFT				1
14	16560104	CAM SHAFT COLLAR 1				1
15	16561607	SPINNER OSCILLATING ARM CAM				1
16	SM8050812TP	SCREW M5X8				1
17	GBR01168000	NEEDLE BEARING 3				2
18	16562001	WORM WHEEL				1
19	16562407	SCREW				1
20	16562308	NEEDLE BEARING				1
21	GBR11107000	SENSOR DOCK				1
22	SM8040602TP	SCREW M4X0.7 L=6				1
23	16562100	WORM GEAR				1
24	SM8050842TP	SETSCREW				1
25	G5418164000	SULLEY				1
26	SM8050602TP	SCREW M5 L=6				1
27	GBR108590A0	DC MOTOR ASM.				1
28	HD000360000	PHOTO MICRO SENSOR				1
29	SL4031081SC	SCREW M3 X 10				2
30	SM8040402TP	SCREW M4X0.7 L=4				2
31	SM8050842TP	SETSCREW				1
32	16560203	CAM SHAFT COLLAR 2				1
33	SM6062002TP	SCREW M6 L=20				4
34	WS0610002KN	SPRING WASHER 6.1X12.2X1.5				4
35	WP0641600SC	WASHEW 6.4X12.5X1.6				4

INDEX COMPONENTS (1)

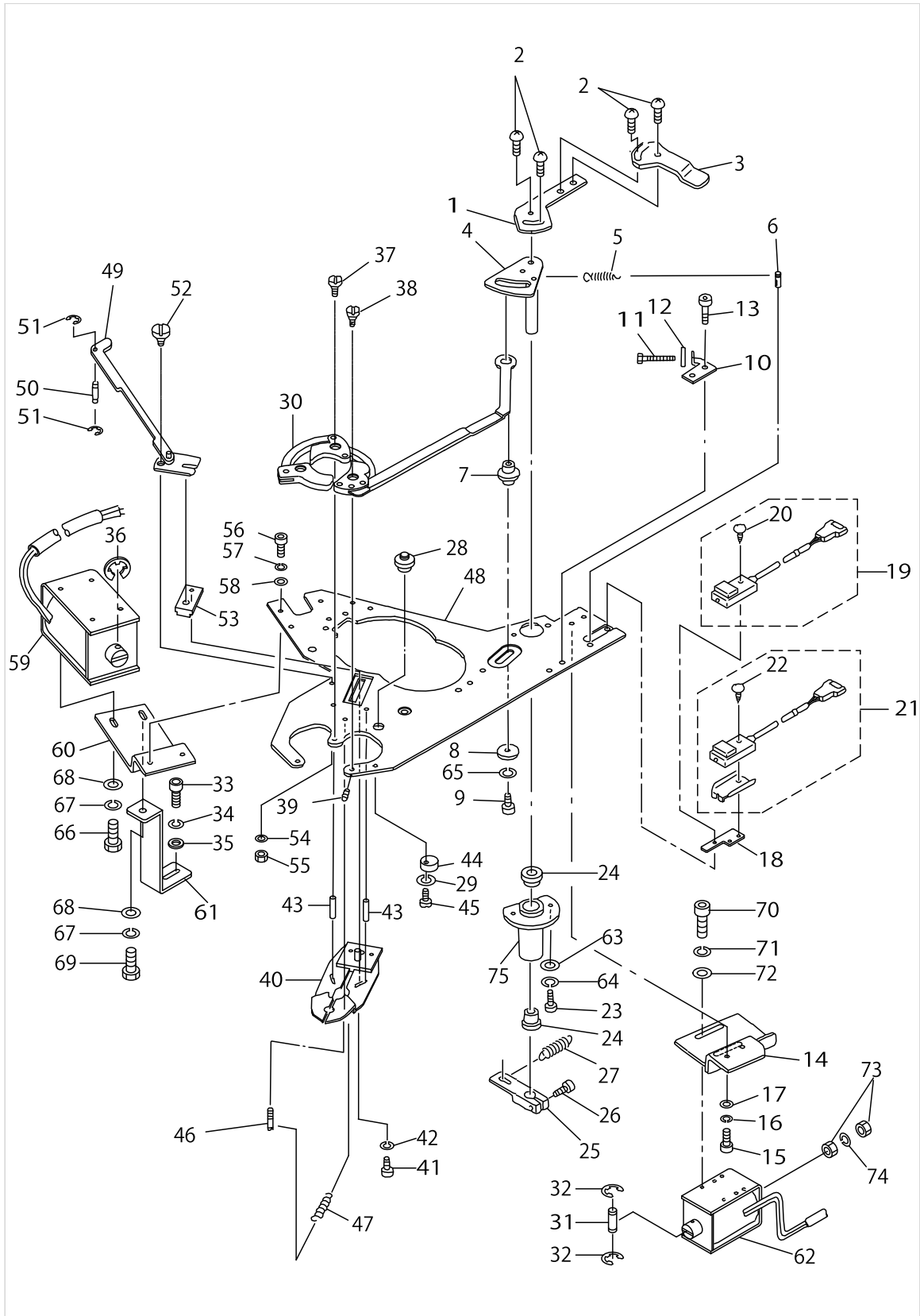

INDEX COMPONENTS (1)

No.	Parts No.	Parts name	Remarks	Level	Cons	Qty
1	16566507	CHECK DOG				1
2	SM0040601SC	SCREW M4X0.7 L=6				4
3	16574105	DOG				1
4	16566002	SPINNER CAM				1
5	16553208	SPRING				1
6	18218909	DW PIN 4*12				1
7	16565707	SHAFT (1)				1
8	B2107816000	WASHER				1
9	SM6041002TP	SCREW M4 L=10				1
10	16566606	STOPPER BKT				1
11	SM8042502TP	SCREW M4X0.7 L=25				1
12	NM6040001SC	NUT M4				1
13	SM6040802TR	SCREW M4X0.7 L=8				2
14	16567000	BRACKET (1)				1
15	SM6041002TP	SCREW M4 L=10				2
16	WS0410002KN	SPRING WASHER				2
17	WP0430800SC	WASHER M4				2
18	16574006	BRACKET				1
19	GBR108440A0	BUTTON SENSOR SWITCH ASM.				1
20	SM0861201SA	SCREW		*		2
21	GBR108430A0	RUB COMPLETION SWITCH ASM.				1
22	SM0861201SA	SCREW		*		1
23	SM6041002TP	SCREW M4 L=10				2
24	16572406	METAL				2
25	16566408	LINK LEVER				1
26	SM6041202TP	SCREW M4X0.7 L=12				1
27	18201608	SPRING, 2				1
28	18218008	SHAFT (2)				1
29	WP0430800SC	WASHER M4				1
30	18202150	CHECK ASM., A				1
31	16557209	PIN				1
32	RE0200000K0	E-RING				2
33	SM6061602TP	SCREW M6 L=16				1
34	WS0610002KN	SPRING WASHER 6.1X12.2X1.5				1
35	WP0641600SC	WASHEW 6.4X12.5X1.6				1
36	RE1200000K0	E-RING 12				1
37	16565400	HING PIN (2)				2
38	16565509	HING PIN (1)				1
39	SM8030402TP	SCREW M3X0.5 L=4				1
40	16567166	SHUTTER PLATE ASM.				1
41	SM6041202TP	SCREW M4X0.7 L=12				1
42	WS0410002KN	SPRING WASHER				1
43	18204107	PIN				2
44	18209502	ECCENTRIC STOPPER				1
45	SM6041202TP	SCREW M4X0.7 L=12				1
46	18219204	DW PIN 4*18				1
47	16554008	SPRING				1

INDEX COMPONENTS (1)

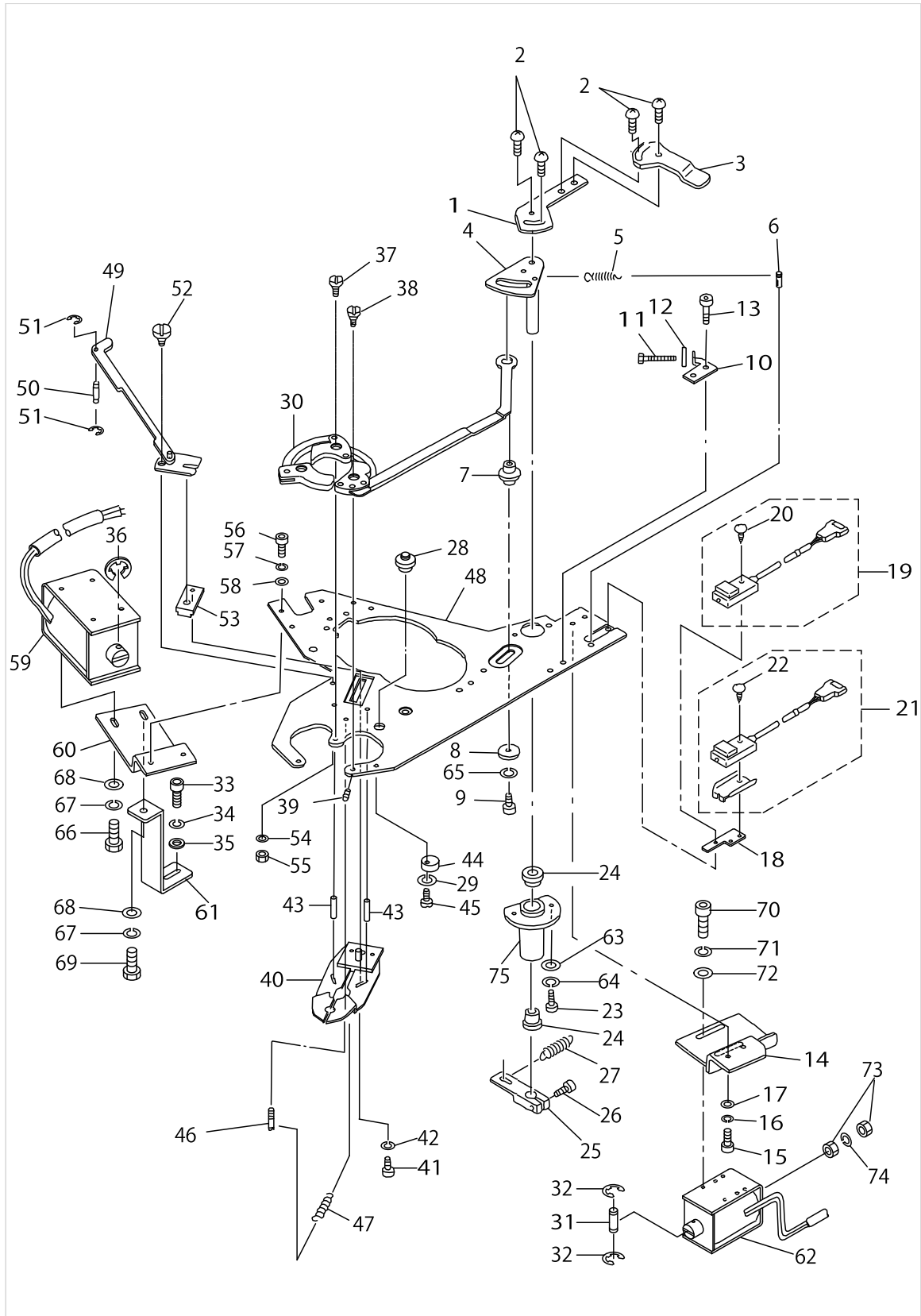

INDEX COMPONENTS (1)

No.	Parts No.	Parts name	Remarks	Level	Cons	Qty
48	18217505	TOP PLATE				1
49	16567802	LINK PLATE				1
50	16572505	PIN				1
51	RE0250000K0	E-RING 2.5				2
52	16567901	HING SCREW				1
53	16573305	SLIDER BLOCK				1
54	WS0410002KN	SPRING WASHER				1
55	NM6040001SC	NUT M4				2
56	SM6041002TP	SCREW M4 L=10				2
57	WS0410002KN	SPRING WASHER				2
58	WP0430800SC	WASHER M4				2
59	GBR10853000	MAGNET				1
60	16568206	BRACKET (2)				1
61	18209403	SUPPORT PLATE				1
62	GBR10854000	MAGNET				1
63	WP0430800SC	WASHER M4				2
64	WS0410002KN	SPRING WASHER				2
65	WS0410002KN	SPRING WASHER				1
66	SM6040802TP	SCREW M4X0.7 L=8				3
67	WS0410002KN	SPRING WASHER				4
68	WP0430800SC	WASHER M4				4
69	SM6041202TP	SCREW M4X0.7 L=12				1
70	SM6040802TP	SCREW M4X0.7 L=8				2
71	WS0410002KN	SPRING WASHER				2
72	WP0430800SC	WASHER M4				2
73	NM6040001SC	NUT M4				2
74	WS0410002KN	SPRING WASHER				1
75	16565905	CUPLING				1

INDEX COMPONENTS (2)

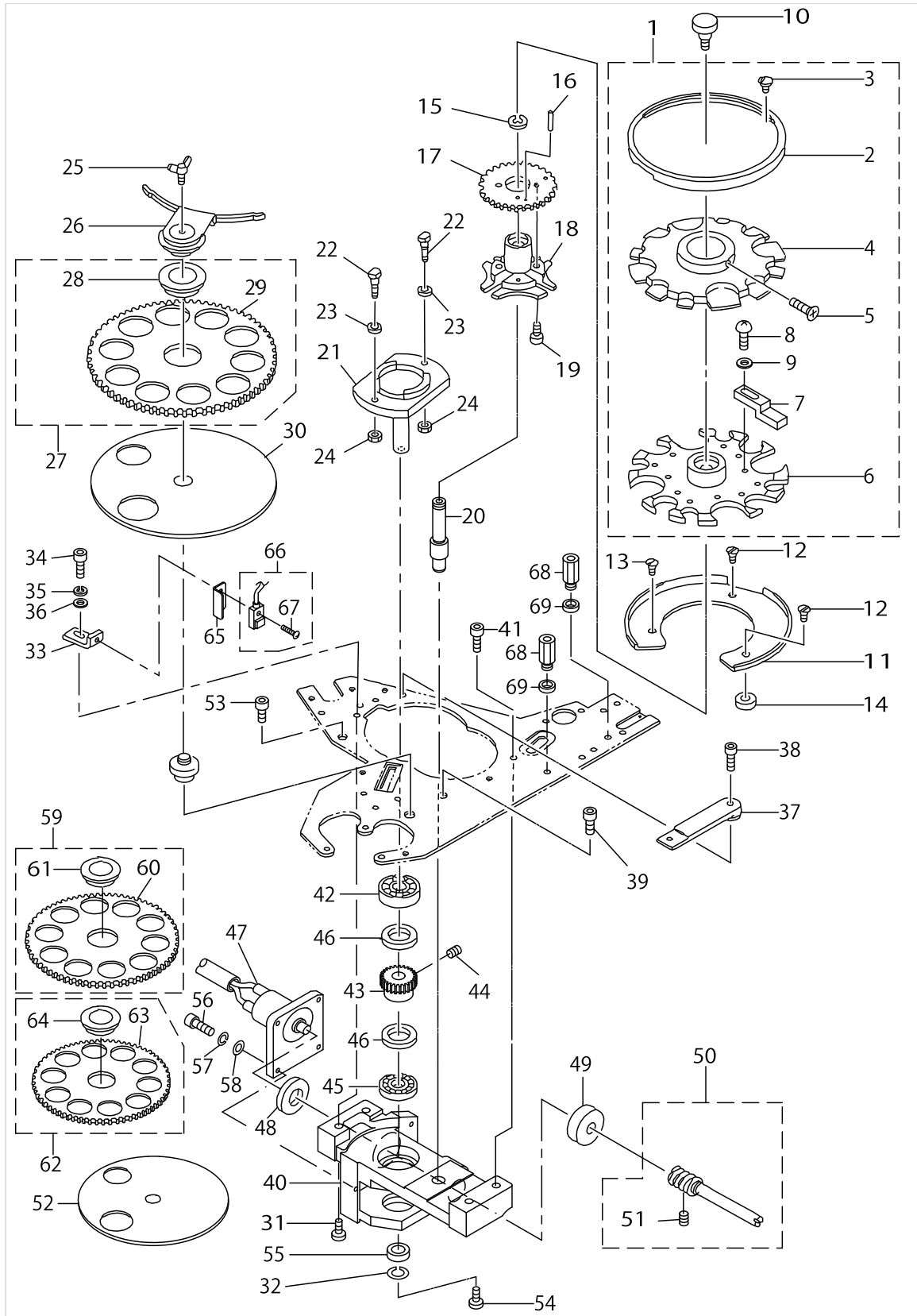

INDEX COMPONENTS (2)

No.	Parts No.	Parts name	Remarks	Level	Cons	Qty
1	18201962	FEED ACROSS PLATE ASM. A				1
2	16573701	RING		*		1
3	SM0040601SC	SCREW M4X0.7 L=6		*		2
4	18203307	ADJUSTING PLATE		*		1
5	SL4030881SC	SCREW M3 L=8		*		1
6	18201905	FEED PLATE A		*		1
7	18202002	BUTTON ADJUST A		*		8
8	SM4860501SC	SCREW M 2.6 X 5		*		8
9	WP0280500SC	WASHER		*		8
10	16573800	SCREW				1
11	16569204	REST				1
12	SM1041201SC	SCREW M4 L=12				2
13	SM1040601SC	SCREW M4X0.7 L=6				1
14	16573008	COLLAR				2
15	16571903	CLIP				1
16	PH0300185S0	PIN				1
17	16569600	GEAR				1
18	16569501	GENEVA				1
19	SM6030802TP	SCREW M3X0.5 L=8				2
20	18219501	DIVIDING MAIN SHAFT				1
21	16570103	WHEEL				1
22	16570202	SCREW				2
23	16570301	COLLAR				2
24	NM6040001SC	NUT M4				2
25	18204503	WING BOLT				1
26	16568909	COVER CAP				1
27	18200352	FEED PLATE CIRCLE 16 ASM.				1
28	16572703	METAL		*		1
29	18200303	FEED PLATE 16		*		1
30	16568404	FERRULE DISC				1
31	SM6052002TP	SCREW M5 L=20				1
32	WS0410002KN	SPRING WASHER				1
33	16570707	SENSOR BRACKET				1
34	SM6040802TR	SCREW M4X0.7 L=8				1
35	WS0410002KN	SPRING WASHER				1
36	WP0430800SC	WASHER M4				1
37	16570905	STAND PLATE (1)				1
38	SM6041202TP	SCREW M4X0.7 L=12				1
39	SM6051202TP	SCREW M5X0.8 L=12				1
40	18219600	GENEVA HOUSE				1
41	SM6051602TP	SCREW M5X0.8 L=16				3
42	SB110000400	BALL BEARING				1
43	16571507	WORM WHEEL				1
44	SM8050842TP	SETSCREW				1
45	16571804	BEARING A				1
46	16573909	THRUST COLLAR				2
47	GBR108560A0	DC MOTOR ASM.				1

INDEX COMPONENTS (2)

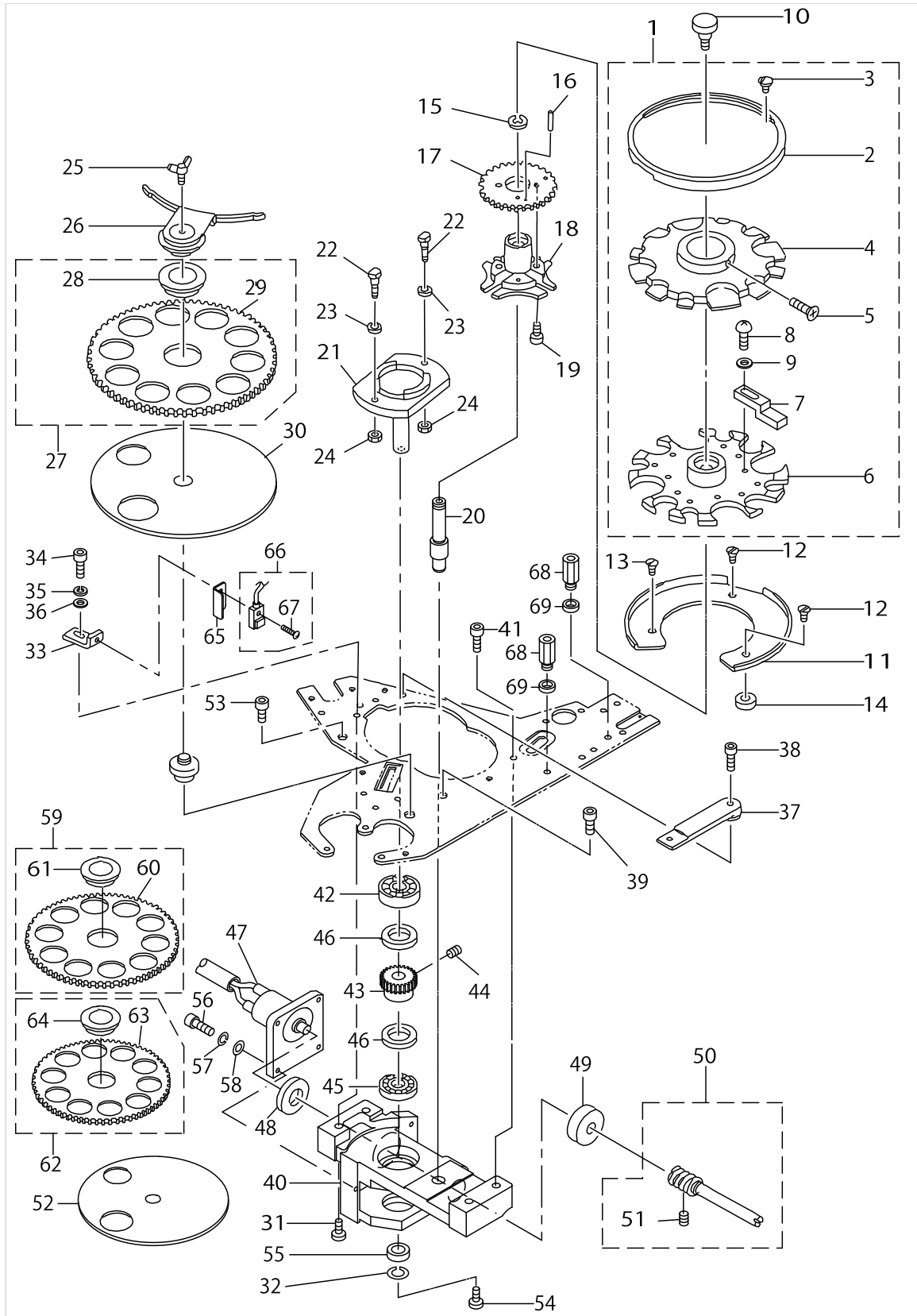

INDEX COMPONENTS (2)

No.	Parts No.	Parts name	Remarks	Level	Cons	Qty
48	16570509	THRUST COLLAR				1
49	16571408	NEEDLE BEARING				1
50	16570657	TURNING SHAFT ASM.				1
51	SM8040402TP	SCREW M4X0.7 L=4		*		2
52	18201103	HOLDING PLATE (SMALL)	OPTIONAL PARTS			1
53	SM6051202TP	SCREW M5X0.8 L=12				1
54	SM6041002TP	SCREW M4 L=10				1
55	B2107816000	WASHER				1
56	SM6030802TP	SCREW M3X0.5 L=8				4
57	WS0310002KN	SPRING WASHER M3				4
58	WP0320500SC	WASHER M3				4
59	16568651	FEED PLATE 22B ASM.	OPTIONAL PARTS			1
60	16568602	FEED PLATE 22B		*		1
61	16572703	METAL		*		1
62	18200956	FEED PLATE CIRCLE 13.5 ASM.	OPTIONAL PARTS			1
63	18200907	FEED PLATE 12.5		*		1
64	16572703	METAL		*		1
65	18212902	SENSOR COVER				1
66	SM0861201SA	SCREW				1
67	GBR108450A0	INDEX STARTING SWITCH ASM.		*		1
68	HX003390000	STUD				2
69	B3052816000	WASHER				2

FEEDER BOWL COMPONENTS

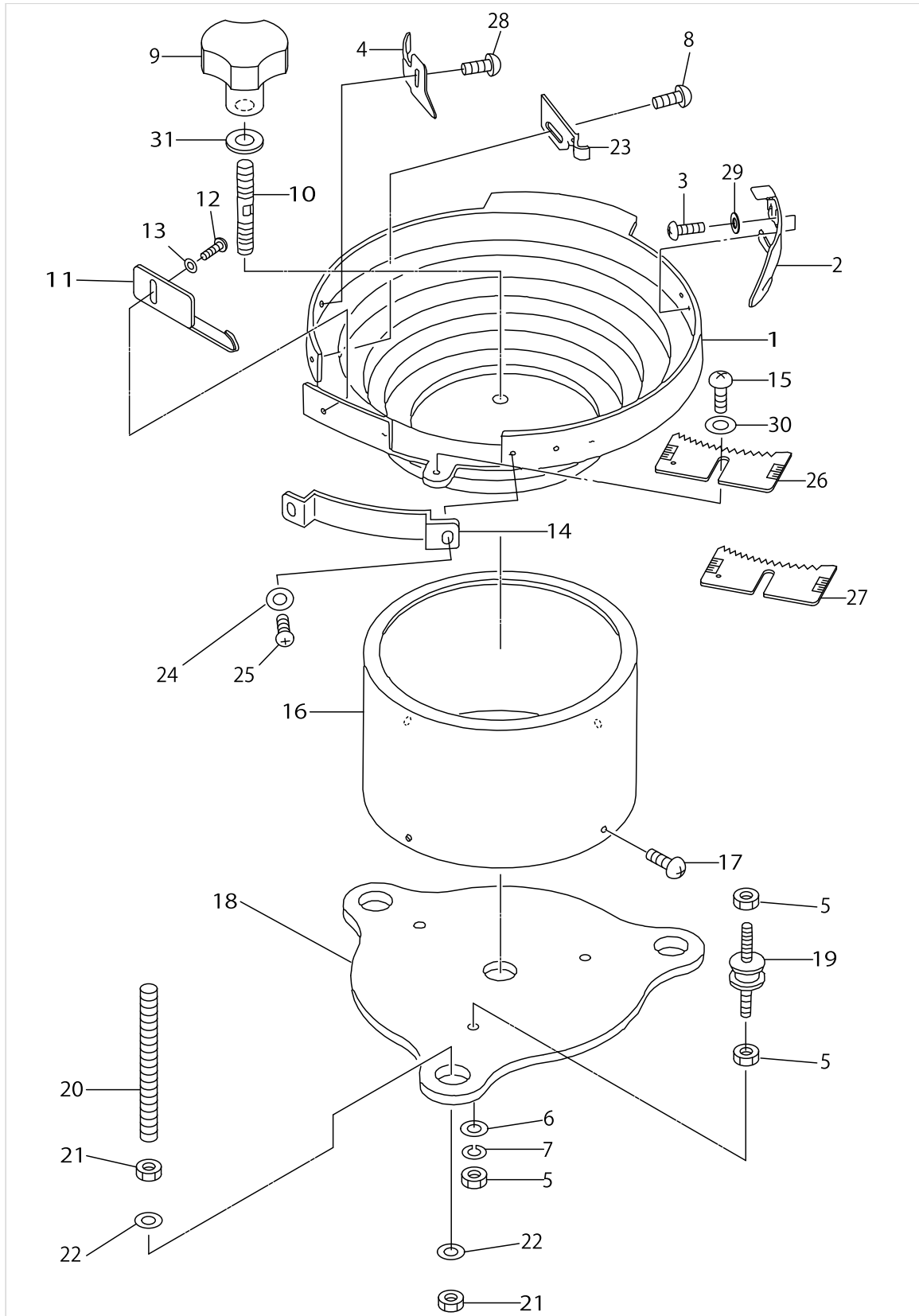

FEEDER BOWL COMPONENTS

No.	Parts No.	Parts name	Remarks	Level	Cons	Qty
1	16577009	FEEDER BOWL				1
2	GBR01426000	GUIDE PLATE				1
3	SS4110815SP	SCREW 11/64-40 L=8				2
4	GBR01441000	BUTTON STANDING PREVENT PLATE				1
5	NM6060001SC	NUT M6				9
6	WP0641600SC	WASHEW 6.4X12.5X1.6				3
7	WS0610002KN	SPRING WASHER 6.1X12.2X1.5				3
8	SM0040801SF	SCREW M4X0.7 L=8				1
9	GBR01431000	BOWL FIXING KNOB				1
10	GBR01432000	BOWL FIXING SCREW				1
11	16577504	SELECTOR PLATE				1
12	SM4040801SN	SCREW M4 L=8				1
13	WP0430800SC	WASHER M4				1
14	GBR01428000	GUIDE PLATE				1
15	SM4051001SN	SCREW M5				1
16	16577207	P/F COVER				1
17	SM0040601SC	SCREW M4X0.7 L=6				4
18	16577108	P/F INSTALLING BASE				1
19	GBR01429000A	VIBRATION-PROOF RUBBER				3
20	16577306	MOUNTING BOLT				3
21	NM6080001SC	NUT M8X1.25				6
22	16577405	WASHER				6
23	18202408	BUTTON GUIDE A				1
24	WP0320500SC	WASHER M3				2
25	SM4030601SN	SCREW M3 X 6				2
26	GBR014220A0	SELECTION PLATE ASM. (SMALL)	OPTIONAL PARTS			1
27	18251553	SELECTION PLATE ASM. (VERY SMA				1
28	SM4040801SN	SCREW M4 L=8				1
29	WP0450801SD	WASHER 4.5X10X0.8				2
30	WP0531000SC	WASHER 5.3X10X1				1
31	WP0841601SC	WASHER 8.4X17.4X1.6				1

FRAME COMPONENTS

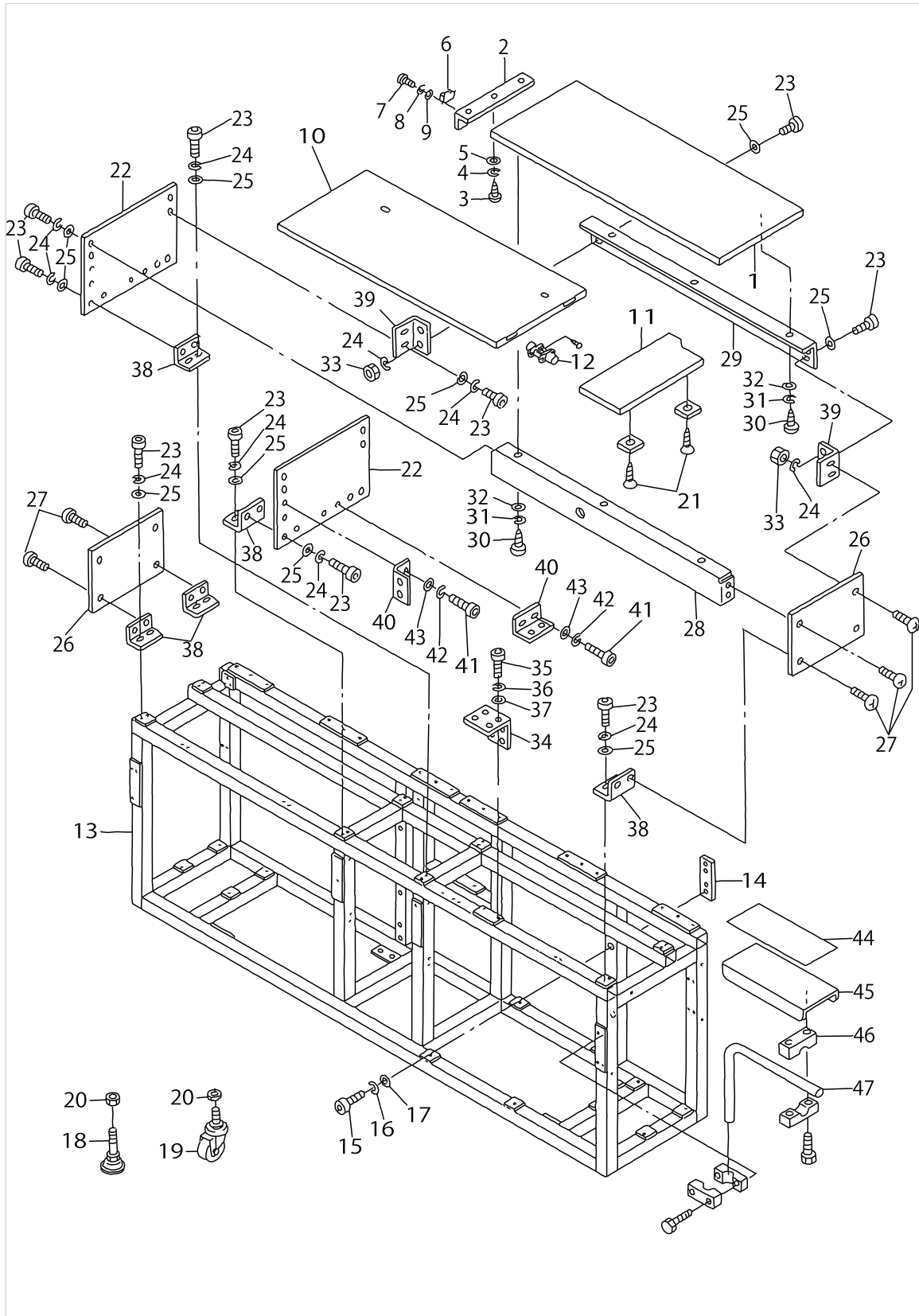

FRAME COMPONENTS

No.	Parts No.	Parts name	Remarks	Level	Cons	Qty
1	G5016164000	TABLE, RIGHT				1
2	G5018164000	BRACKET				1
3	SK3381601SC	WOOD SCREW D=3.8 L=16				3
4	WS0410002KN	SPRING WASHER				3
5	WP0430801SC	WASHER 4.3X9X0.8				3
6	G5045164000	MAGNET CATCH				2
7	SM6030602TP	SCREW M3X0.5 L=6				4
8	WS0310002KN	SPRING WASHER M3				4
9	WP0320501SC	WASHER M3				4
10	G5015164000	TABLE, LEFT				1
11	G5017164A00	MOVABLE TABLE				1
12	G5020164000	HINGE				2
13	G5001164000	BASE FRAME				1
14	G5041164000	CONNECTING PLATE				4
15	SM6082002TN	SCREW M8 L=20				16
16	WS0820002KN	SPRING WASHER M8				16
17	WP0841601SC	WASHER 8.4X17.4X1.6				16
18	G5033172000	ADJUSTER				4
19	G5032164000	CASTER				6
20	NM6160001SC	NUT				10
21	SK1271301SD	WOOD SCREW D=2.7 L=13				2
22	G5002164000	TABLE SUPPORT PLATE INNER				2
23	SM6061202TP	SCREW M6 L=12				36
24	WS0610002KN	SPRING WASHER 6.1X12.2X1.5				36
25	WP0641601SC	WASHER				36
26	G5003164000	TABLE SUPPORT PLATE OUTER				2
27	SM0060801SA	SCREW				8
28	G5004164000	TABLE SUPPORT, FRONT				2
29	G5005164000	TABLE SUPPORT, REAR				2
30	SK3381601SC	WOOD SCREW D=3.8 L=16				12
31	WS0410002KN	SPRING WASHER				12
32	WP0430801SC	WASHER 4.3X9X0.8				12
33	NM6060001SC	NUT M6				4
34	G5028164000	INSTALLING PLATE				1
35	SM6061202TP	SCREW M6 L=12				2
36	WS0610002KN	SPRING WASHER 6.1X12.2X1.5				2
37	WP0641601SC	WASHER				2
38	G5038171000	SIDE PLATE SUPPORT				8
39	G5045171000	SIDE PLATE HOLDER				4
40	G5034171000	COVER SUPPORT				14
41	SM6040802TP	SCREW M4X0.7 L=8				28
42	WS0410002KN	SPRING WASHER				28
43	WP0430801SC	WASHER 4.3X9X0.8				28
44	G5022164000	CUSHION				1
45	G5021164000	CLOTH TABLE				1
46	B1141229000	OPERATION BOX STRUT CLAMP				4
47	G5023164000	STAY				1

COVER COMPONENTS

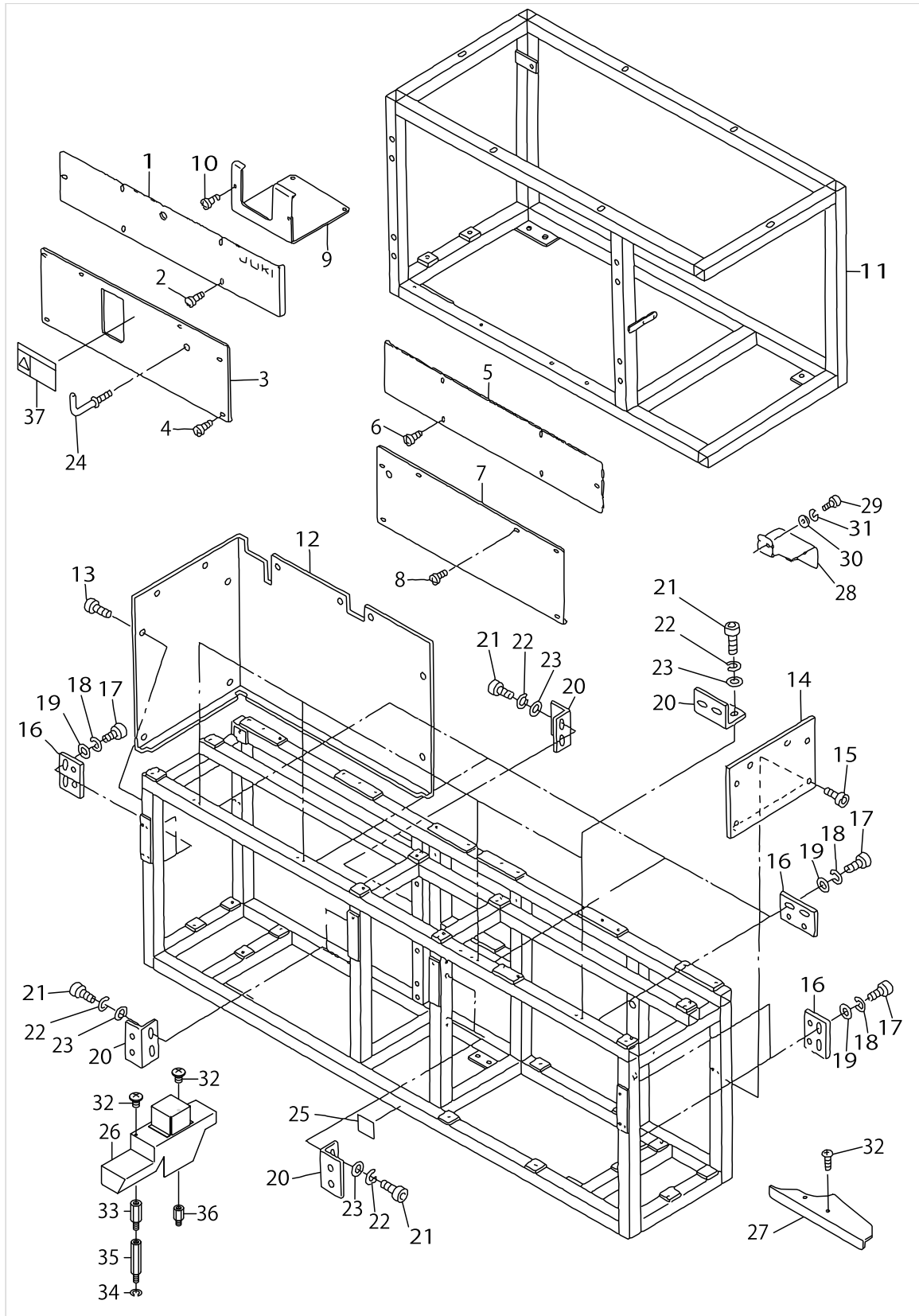

COVER COMPONENTS

No.	Parts No.	Parts name	Remarks	Level	Cons	Qty
1	G5034164000	RIGHT UPPER COVER				1
2	SM0040601SA	SCREW				5
3	G5036164000	RIGHT LOWER COVER				1
4	SM0040601SA	SCREW				6
5	G5033164000	LEFT UPPER COVER				1
6	SM0040601SA	SCREW				5
7	G5035164000	LEFT LOWER COVER				1
8	SM0040601SA	SCREW				6
9	G5039164A00	MIDDLE COVER				1
10	SM0040601SA	SCREW				2
11	G5401164A00	MACHINE BASE				1
12	G5037164000	LEFT SIDE COVER				1
13	SM0040601SA	SCREW				11
14	G5038164000	RIGHT SIDE COVER				1
15	SM0040601SA	SCREW				6
16	G5040164000	COVER SUPPORT, B				8
17	SM6040802TP	SCREW M4X0.7 L=8				16
18	WS0410002KN	SPRING WASHER				16
19	WP0430801SC	WASHER 4.3X9X0.8				16
20	G5034171000	COVER SUPPORT				14
21	SM6040802TP	SCREW M4X0.7 L=8				28
22	WS0410002KN	SPRING WASHER				28
23	WP0430801SC	WASHER 4.3X9X0.8				28
24	G5026162000	HOOK				1
25	16870206	GRAVITY SEAL				1
26	18228007	COVER				1
27	18222604	FRONT COVER A				1
28	16586307	COVER,REAR				1
29	SM6041002TP	SCREW M4 L=10				2
30	WP0430800SC	WASHER M4				2
31	WS0410002KN	SPRING WASHER				2
32	SM0040601SA	SCREW				2
33	18228106	SPACER B				1
34	WS0410002KN	SPRING WASHER				1
35	HX00339000B	BOARD PARTS				1
36	HX003390000	STUD				1
37	CM300200202	SAFETY LABEL 2 (LARGE)	FOR JAPAN			1

COVER & KNEE SWITCH COMPONENTS

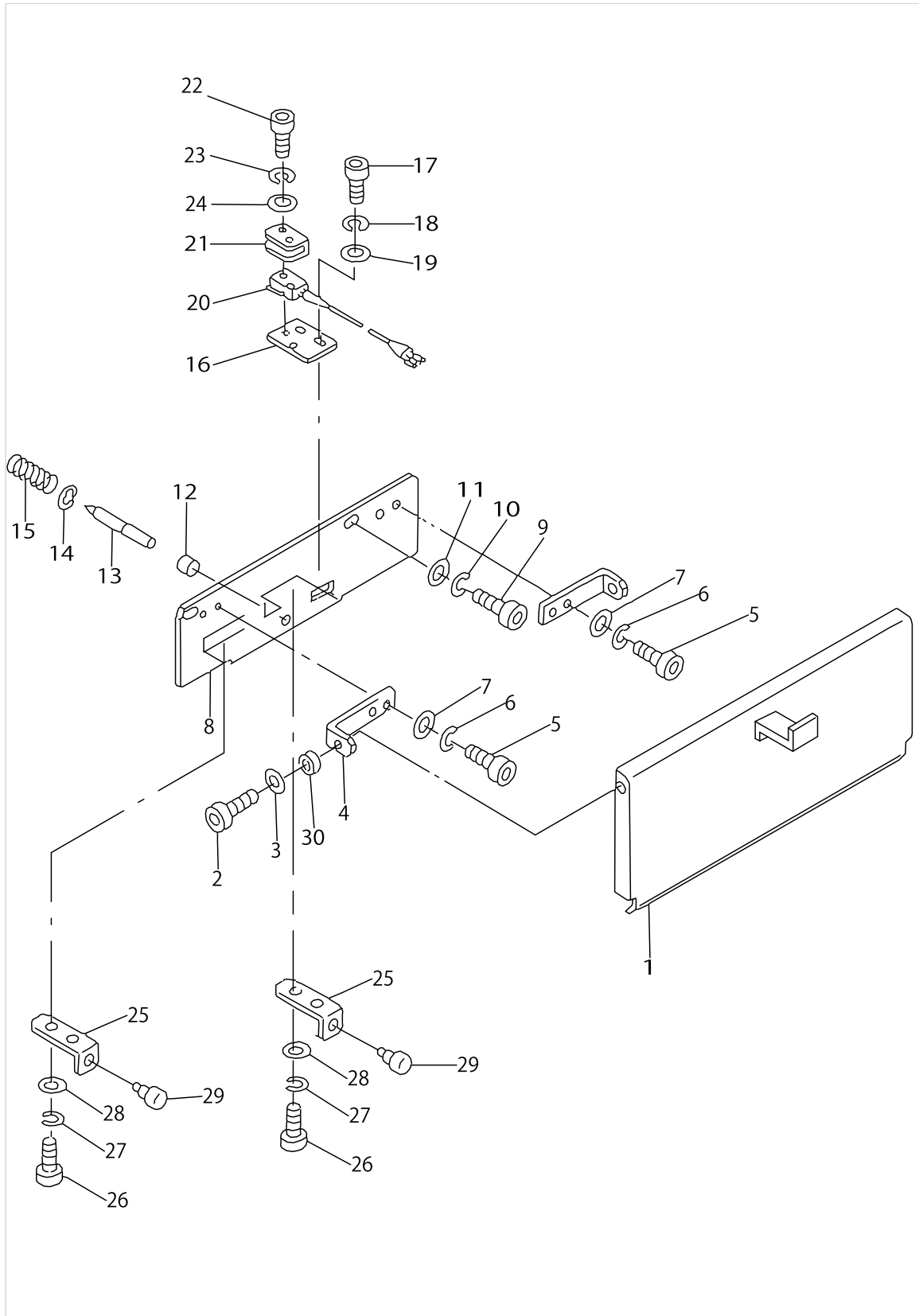

COVER & KNEE SWITCH COMPONENTS

No.	Parts No.	Parts name	Remarks	Level	Cons	Qty
1	G5025164000	START SWITCH PLATE				1
2	SM6061202TP	SCREW M6 L=12				2
3	WP0641601SC	WASHER				2
4	G5027164000	START SWITCH SHAFT PLATE				2
5	SM6040802TP	SCREW M4X0.7 L=8				4
6	WS0410002KN	SPRING WASHER				4
7	WP0430801SC	WASHER 4.3X9X0.8				4
8	G5024164000	INSTALLING PLATE				1
9	SM6061202TP	SCREW M6 L=12				2
10	WS0610002KN	SPRING WASHER 6.1X12.2X1.5				2
11	WP0641601SC	WASHER				2
12	G5138161000	RUBBER CAP				1
13	G5026164000	START SWITCH ROD				1
14	RE0400000K0	E-RING 4				1
15	G5019171000	SPRING				1
16	G5020171000	SWITCH HOLDER				1
17	SM6040802TP	SCREW M4X0.7 L=8				2
18	WS0410002KN	SPRING WASHER				2
19	WP0430801SC	WASHER 4.3X9X0.8				2
20	G61041640A0	START SW ASM.				1
21	MAO11602N00	MICRO-SWITCH COVER				1
22	SM6031602TP	SCREW				2
23	WS0310002KN	SPRING WASHER M3				2
24	WP0320501SC	WASHER M3				2
25	G5009162000	STOPPER PLATE				2
26	SM6040802TP	SCREW M4X0.7 L=8				4
27	WS0410002KN	SPRING WASHER				4
28	WP0430801SC	WASHER 4.3X9X0.8				4
29	G5021171000	RUBBER CUSHION				2
30	B2544280000	WASHER, FOR WORK CLAMP FOOT HO				2

SOLENOID VALVE & REGULATOR COMPONENTS

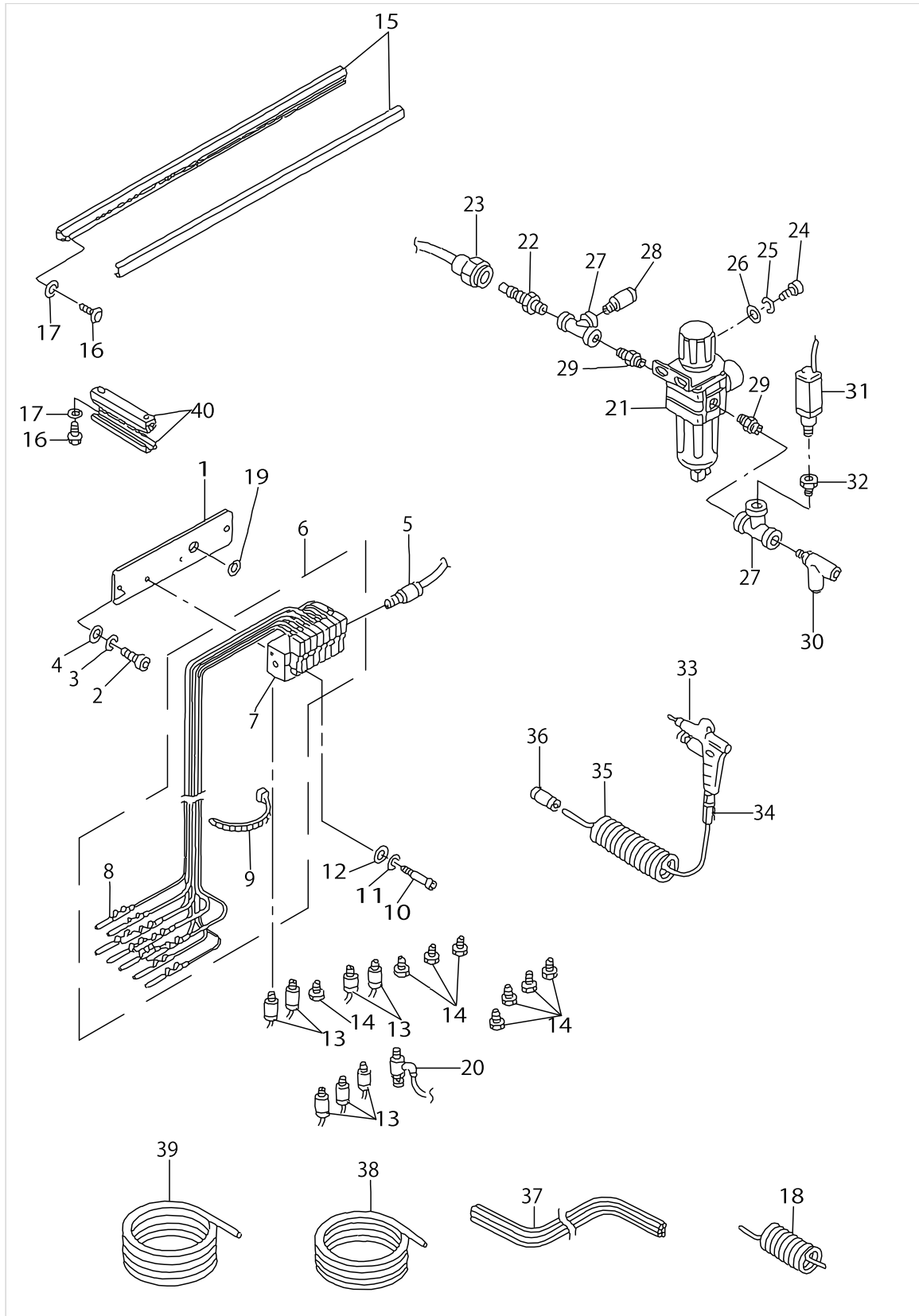

SOLENOID VALVE & REGULATOR COMPONENTS

No.	Parts No.	Parts name	Remarks	Level	Cons	Qty
1	G5029164000	SOLENOID VALVE PLATE				1
2	SM6061202TP	SCREW M6 L=12				2
3	WS0610002KN	SPRING WASHER 6.1X12.2X1.5				2
4	WP0641601SC	WASHER				2
5	PJ301065103	HALF UNION 6XPT1/8				1
6	G64011640A0	SOLENOID VALVE ASM. (1)				1
7	PV1551080A0	SOLENOID VALVE		*		1
8	HK03464000A	TERMINAL, FEMALE		*		16
9	EA9500B0100	CABLE BAND		*		2
10	SM6033052TP	SCREW				2
11	WS0310002KN	SPRING WASHER M3				2
12	WP0320501SC	WASHER M3				2
13	PJ301040504	JOINTING				8
14	PJ020500001	PLUG				8
15	G6802164000	DUCT, B				1
16	SL4041081SF	SCREW M4 L=10				6
17	WP0450801SD	WASHER 4.5X10X0.8				6
18	G5046164000	TUBE				1
19	HX00055000J	RUBBER BUSHING				1
20	PC010514000	SPEED CONTROLLER				1
21	PF0552090A0	REGULATOR ASM.				1
22	PJ309005203	QUICK JOINT PLUG				1
23	PJ309005201	PLUG				1
24	SM6061202TP	SCREW M6 L=12				2
25	WS0610002KN	SPRING WASHER 6.1X12.2X1.5				2
26	WP0641601SC	WASHER				2
27	PJ050525201	TEE				2
28	PJ301065201	HALF UNION 6XPT1/4				1
29	PJ030520001	RING JOINT (NIPPLE)				2
30	PJ305065201	TEE UNION				1
31	G61071640A0	AIR PRESSURE SENSOR SW ASM.				1
32	PJ015251001	BUSHING				1
33	16111403	AIR GUN				1
34	16111502	SOCKET				1
35	G5458116000	CURLED TUBE				1
36	PJ303060001	STRAIGHT UNION				1
37	G5841270000	TUBE				5
38	BT0600401EB	TUBE				5
39	BT0400251EB	URETHANE HOSE, BLACK				3
40	G6801164000	DUCT, A				2

FEED MECHANISM COMPONENTS

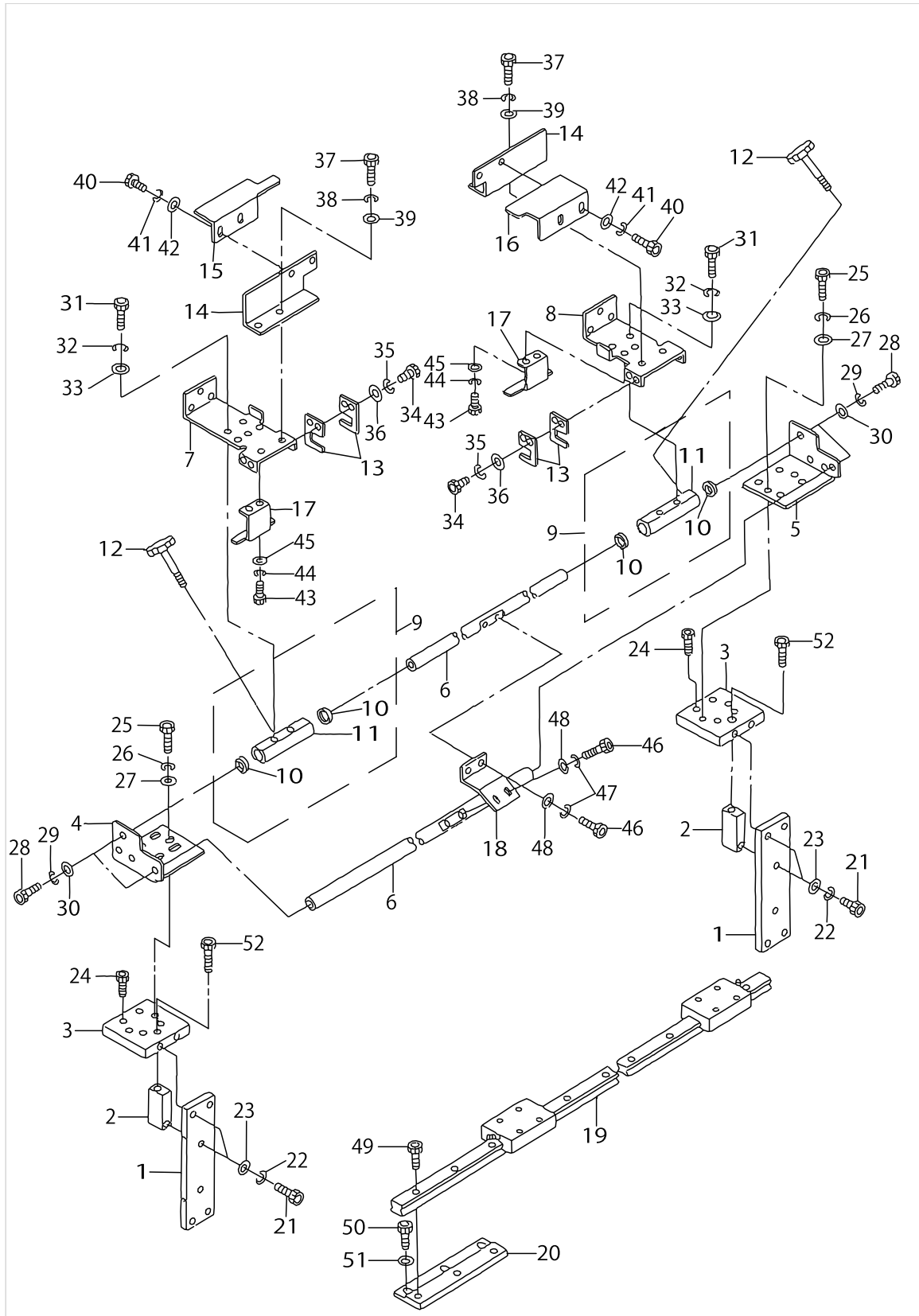

FEED MECHANISM COMPONENTS

No.	Parts No.	Parts name	Remarks	Level	Cons	Qty
1	G5103164000	STAND				2
2	G5104164000	STAND SUPPORT				2
3	G5105164000	LM BASE				2
4	G5106164000	SLIDER SHAFT SUPPORT, LEFT				1
5	G5107164000	SLIDER SHAFT SUPPORT, RIGHT				1
6	G5108164000	SLIDER SHAFT				2
7	G5109164000	FEEDER MAIN FRAME				1
8	G5110164000	FEEDER MAIN FRAME, RIGHT				1
9	G51111640A0	SLIDER SHAFT BLOCK ASM.				2
10	G5113164000	BUSH		*		4
11	G5112164000	SLIDER SHAFT HOLDER		*		2
12	G5114164000	BUSH				2
13	G5115164000	FIXED PLATE				4
14	G5120164000	PLATE SUPPORT				2
15	G5121164000	CLAMP PLATE, LEFT				1
16	G5122164000	CLAMP PLATE, RIGHT				1
17	G5123164000	SENSOR PLATE				2
18	G5134164000	COUPLING PLATE				1
19	G5010164000	FEED RAIL				1
20	G5009164000	FEED RAIL SUPPORT PLATE				6
21	SM6062002TP	SCREW M6 L=20				6
22	WS0610002KN	SPRING WASHER 6.1X12.2X1.5				6
23	WP0641601SC	WASHER				6
24	SM6051202TP	SCREW M5X0.8 L=12				8
25	SM6061202TP	SCREW M6 L=12				4
26	WS0610002KN	SPRING WASHER 6.1X12.2X1.5				4
27	WP0641601SC	WASHER				4
28	SM6061602TP	SCREW M6 L=16				4
29	WS0610002KN	SPRING WASHER 6.1X12.2X1.5				4
30	WP0641601SC	WASHER				4
31	SM6061002TP	SCREW M6 L=10				4
32	WS0610002KN	SPRING WASHER 6.1X12.2X1.5				4
33	WP0641601SC	WASHER				4
34	SM6041002TP	SCREW M4 L=10				4
35	WS0410002KN	SPRING WASHER				4
36	WP0430801SC	WASHER 4.3X9X0.8				4
37	SM6040802TP	SCREW M4X0.7 L=8				4
38	WS0410002KN	SPRING WASHER				4
39	WP0430801SC	WASHER 4.3X9X0.8				4
40	SM6040802TP	SCREW M4X0.7 L=8				4
41	WS0410002KN	SPRING WASHER				4
42	WP0430801SC	WASHER 4.3X9X0.8				4
43	SM6040802TP	SCREW M4X0.7 L=8				4
44	WS0410002KN	SPRING WASHER				4
45	WP0430801SC	WASHER 4.3X9X0.8				4
46	SM6061202TP	SCREW M6 L=12				4
47	WS0610002KN	SPRING WASHER 6.1X12.2X1.5				4

FEED MECHANISM COMPONENTS

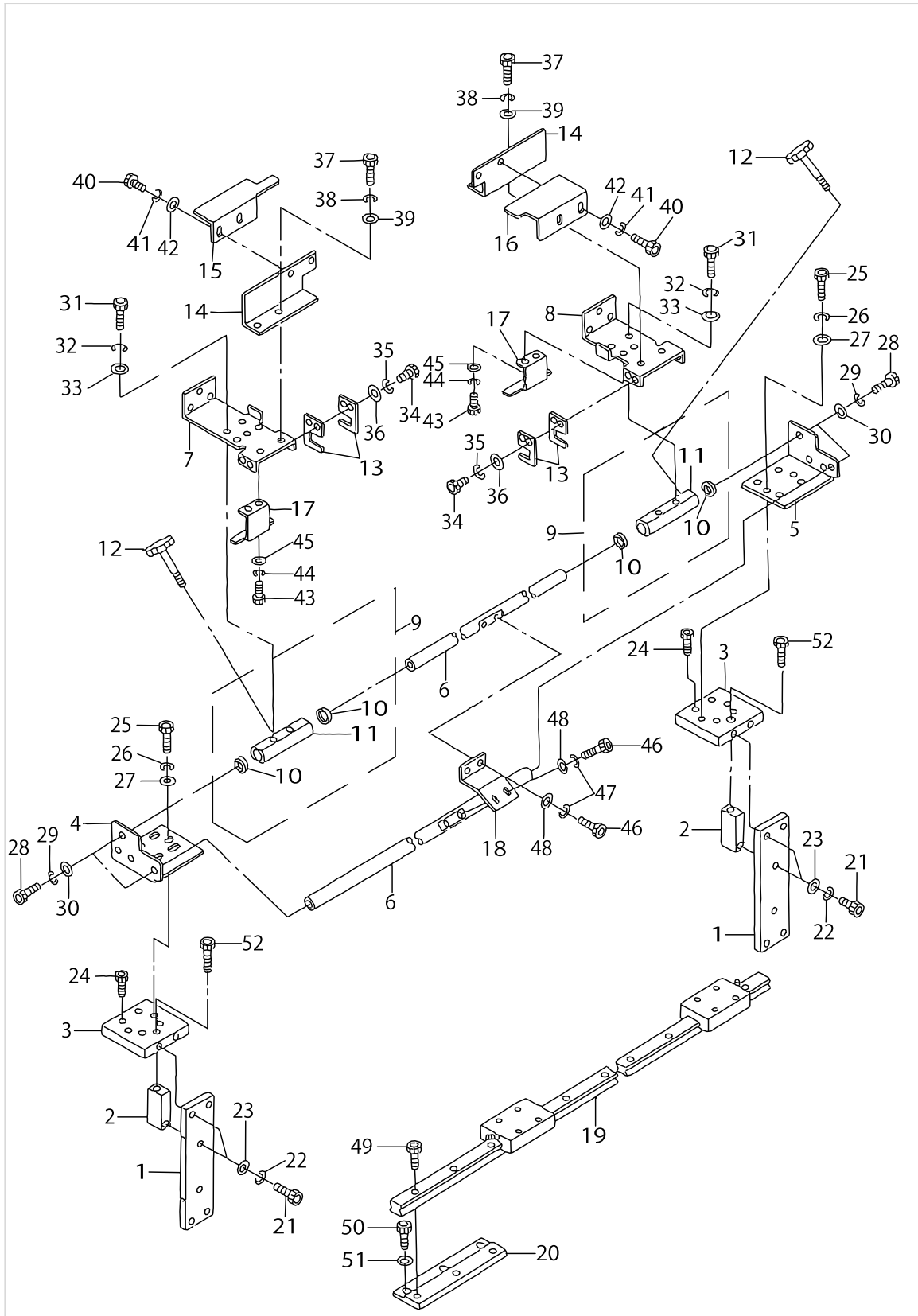

FEED MECHANISM COMPONENTS

No.	Parts No.	Parts name	Remarks	Level	Cons	Qty
48	WP0641601SC	WASHER				4
49	SM6051202TP	SCREW M5X0.8 L=12				18
50	SM6051202TP	SCREW M5X0.8 L=12				18
51	WP0621016SH	WASHER				18
52	SM6062002TP	SCREW M6 L=20				2

FEED MECHANISM DRIVE & SWITCH COMPONENTS

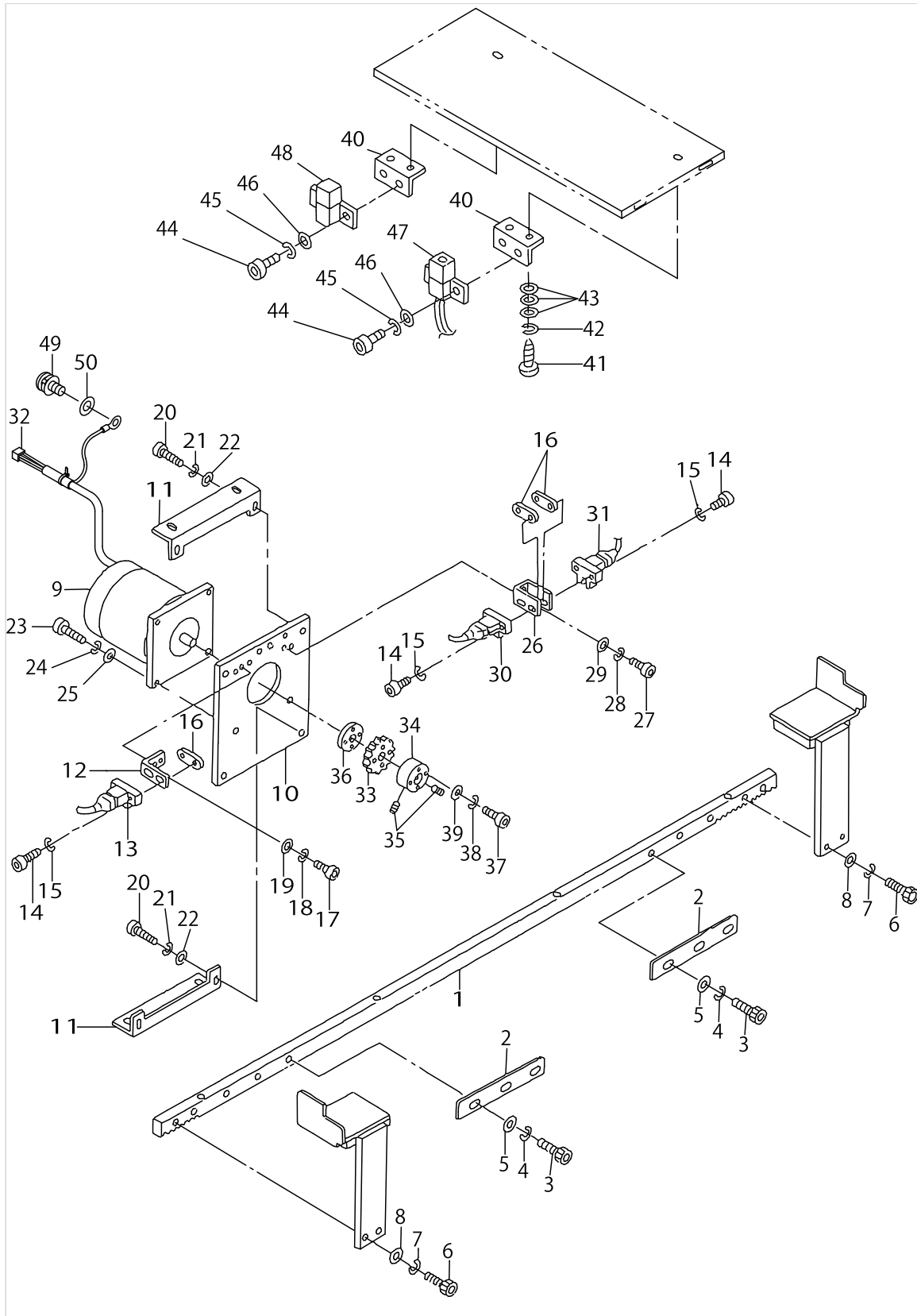

FEED MECHANISM DRIVE & SWITCH COMPONENTS

No.	Parts No.	Parts name	Remarks	Level	Cons	Qty
1	G5101164000	RACK				1
2	G5102164000	ORIGINAL POINT SENSOR PLATE				2
3	SM6040802TP	SCREW M4X0.7 L=8				6
4	WS0410002KN	SPRING WASHER				6
5	WP0430801SC	WASHER 4.3X9X0.8				6
6	SM6062002TP	SCREW M6 L=20				4
7	WS0610002KN	SPRING WASHER 6.1X12.2X1.5				4
8	WP0641601SC	WASHER				4
9	HM000570000	STEPPING MOTOR				1
10	G5012164000	PM INSTALLING PLATE				1
11	G5011164000	PM FIXED BASE				2
12	G5013164000	SENSOR INSTALLING PLATE				1
13	G61021640A0	SPEED TRANSMISSION SENSOR SW				1
14	SM6031502TP	SCREW M3 X 15				6
15	WS0310002KN	SPRING WASHER M3				6
16	G5153171000	SENSOR PLATE				3
17	SM6040802TP	SCREW M4X0.7 L=8				2
18	WS0410002KN	SPRING WASHER				2
19	WP0430801SC	WASHER 4.3X9X0.8				2
20	SM6061202TP	SCREW M6 L=12				4
21	WS0610002KN	SPRING WASHER 6.1X12.2X1.5				4
22	WP0641601SC	WASHER				4
23	SM6082502TN	BOLT				4
24	WS0820002KN	SPRING WASHER M8				4
25	WP0841601SC	WASHER 8.4X17.4X1.6				4
26	G5014164000	SENSOR INSTALLING PLATE				1
27	SM6040802TP	SCREW M4X0.7 L=8				2
28	WS0410002KN	SPRING WASHER				2
29	WP0430801SC	WASHER 4.3X9X0.8				2
30	G61011640A0	HOME POSITION SENSOR SW ASM.				1
31	G61031640A0	DISCRIMINATION SW ASM.				1
32	G65021640A0	PULCE MOTOR CORD ASM.				1
33	G5109171000	FEED BLOCK GEAR				1
34	G5110171000	BOSS				1
35	SM8060802TP	SCREW M6 L=8				2
36	G5111171000	GEAR HOLDER				1
37	SM6033052TP	SCREW				4
38	WS0310002KN	SPRING WASHER M3				4
39	WP0320501SC	WASHER M3				4
40	G5019164000	SENSOR INSTALLING PLATE				2
41	SK3311301SA	WOOD SCREW D=3.1 L=13				4
42	WS0410002KN	SPRING WASHER				4
43	WP0430801SC	WASHER 4.3X9X0.8				12
44	SM6030802TP	SCREW M3X0.5 L=8				4
45	WS0310002KN	SPRING WASHER M3				4
46	WP0320501SC	WASHER M3				4
47	G61101640A0	CLOTH EDGE SENSOR 1 ASM.				1

FEED MECHANISM DRIVE & SWITCH COMPONENTS

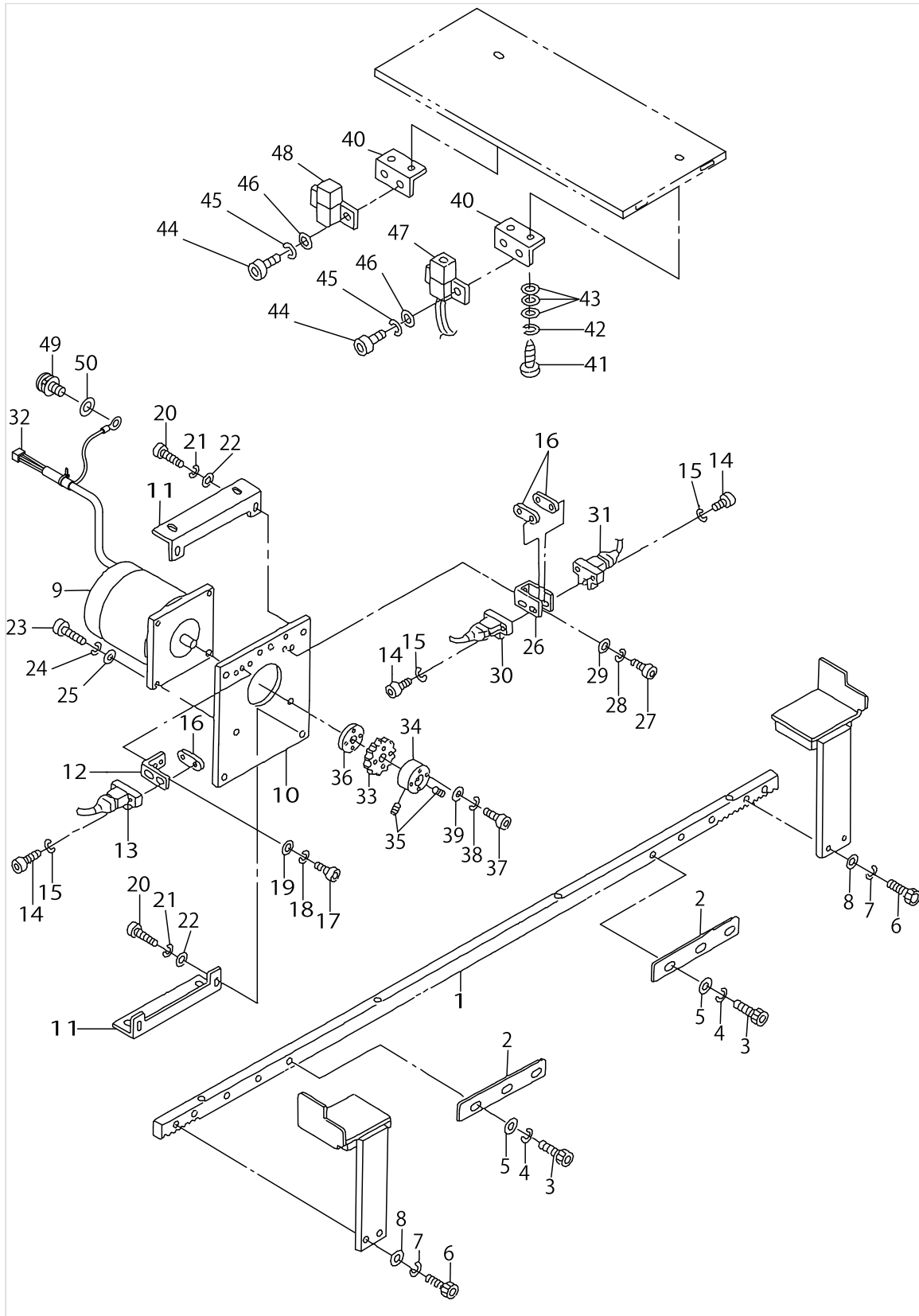

FEED MECHANISM DRIVE & SWITCH COMPONENTS

No.	Parts No.	Parts name	Remarks	Level	Cons	Qty
48	G61111640A0	CLOTH EDGE SENSOR 2 ASM.				1
49	SL4041081SF	SCREW M4 L=10				1
50	WT0430001KN	TOOTHED WASHER				1

CLAMP ARM COMPONENTS

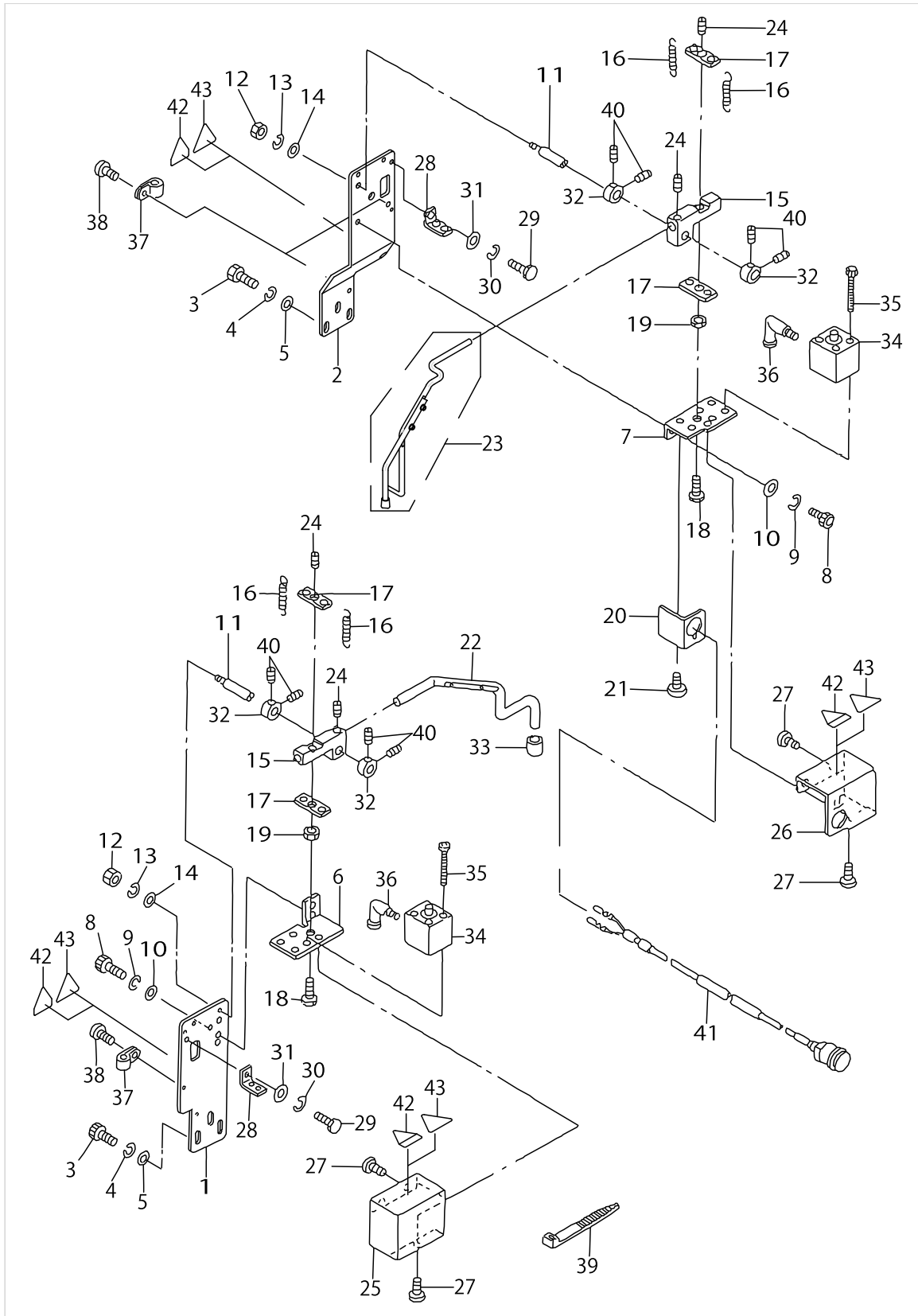

CLAMP ARM COMPONENTS

No.	Parts No.	Parts name	Remarks	Level	Cons	Qty
1	G5116164000	CLAMP PLATE, LEFT				1
2	G5117164000B	CLAMP FITTING BASE RIGHT				1
3	SM6061202TP	SCREW M6 L=12				6
4	WS0610002KN	SPRING WASHER 6.1X12.2X1.5				6
5	WP0641601SC	WASHER				6
6	G5118164000	CLAMP CYLINDER PLATE, LEFT				1
7	G5119164000	CLAMP CYLINDER PLATE, RIGHT				1
8	SM6061202TP	SCREW M6 L=12				4
9	WS0610002KN	SPRING WASHER 6.1X12.2X1.5				4
10	WP0641601SC	WASHER				4
11	G5124164000	CLAMP SHAFT				2
12	NM6060001SC	NUT M6				2
13	WS0610002KN	SPRING WASHER 6.1X12.2X1.5				2
14	WP0641601SC	WASHER				2
15	G5125164000	CLAMP HOLDER				2
16	G5126164000	SPRING				4
17	G5127164000	SPRING HOOK				4
18	G5128164000	TENSION BOLT				2
19	NM6060001SC	NUT M6				2
20	G5129164000	SWITCH INSTALLING PLATE				1
21	G5144162000	SCREW				2
22	G5130164A00	CLAMP, LEFT				1
23	G51311640A0	CLAMP FOOT ASM., RIGHT				1
24	SM8040402TP	SCREW M4X0.7 L=4				4
25	G5132164000	CLAMP COVER, LEFT				1
26	G5133164000	CLAMP COVER, RIGHT				1
27	G5144162000	SCREW				6
28	B4131357000	NEEDLE GUARD ADJUSTING GUIDE				2
29	SM9041050SC	SCREW M4X0.7 L=10				2
30	WS0410002KN	SPRING WASHER				2
31	WP0430801SC	WASHER 4.3X9X0.8				2
32	G2526270000	COLLAR				4
33	G5138161000	RUBBER CAP				1
34	PA160100500	AIR CYLINDER				2
35	SM6033052TP	SCREW				8
36	PJ304040504	ELBOW UNION				2
37	HX00150000A	CABLE CLAMP				4
38	SM0040601SA	SCREW				4
39	EA9500B0100	CABLE BAND				6
40	SM8040402TP	SCREW M4X0.7 L=4				8
41	G61121640A0	CLOTH PRESSER CANCELLATION SW				1
42	CM3002000B2	LABEL(25).	FOR JAPAN			4
43	CM300200003	ATTENTION LABEL	FOR JE			4

SET PLATE COMPONENTS

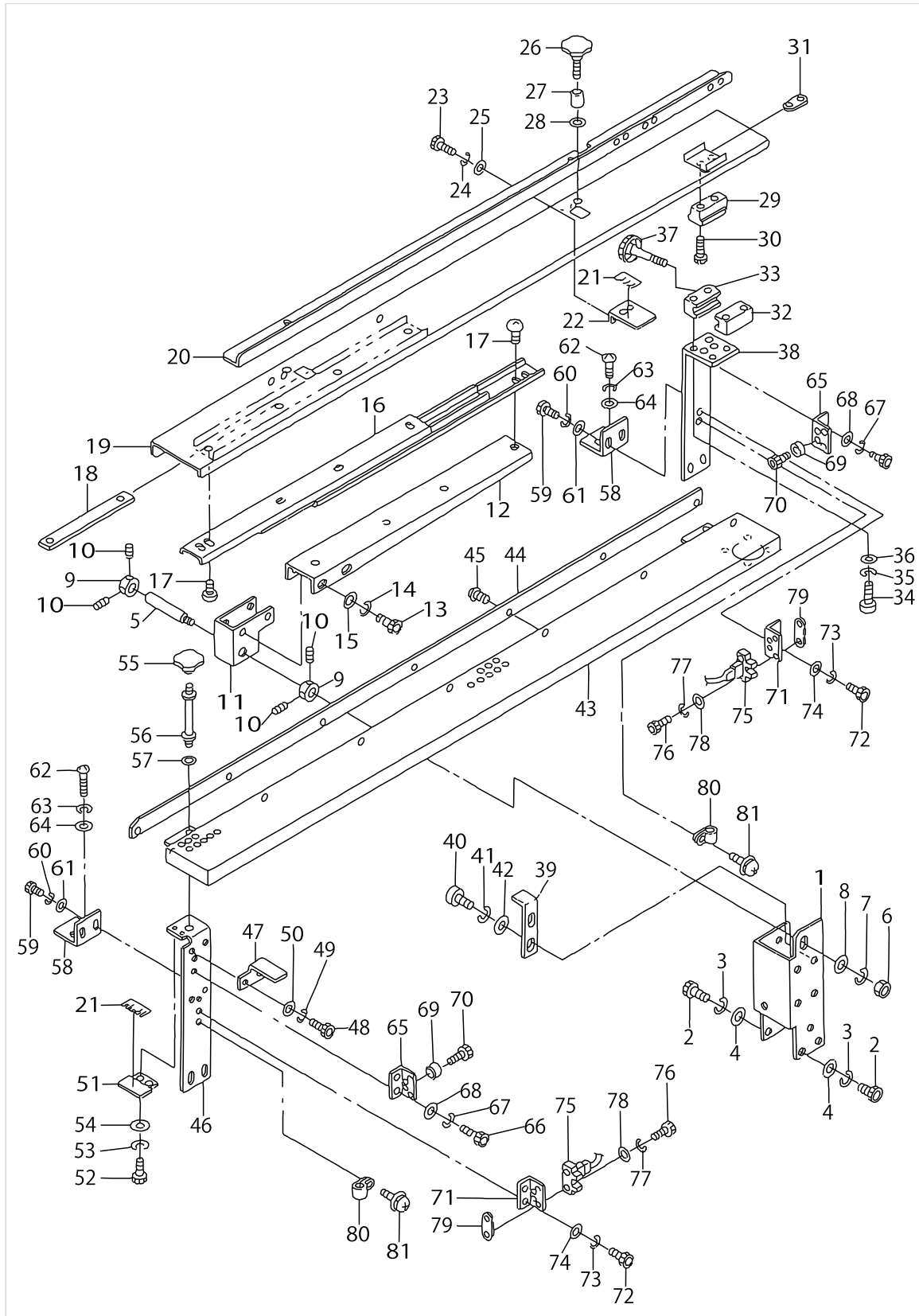

SET PLATE COMPONENTS

No.	Parts No.	Parts name	Remarks	Level	Cons	Qty
1	G5301164000	LEFT INSTALLING BASE				1
2	SM6061202TP	SCREW M6 L=12				6
3	WS0610002KN	SPRING WASHER 6.1X12.2X1.5				6
4	WP0641601SC	WASHER				6
5	G5302164000	TURNING SHAFT				1
6	NM6080001SC	NUT M8X1.25				1
7	WS0820002KN	SPRING WASHER M8				1
8	WP0841601SC	WASHER 8.4X17.4X1.6				1
9	G2543270000	SHAFT STOP COLLAR A				2
10	SM8040402TP	SCREW M4X0.7 L=4				4
11	G5303164000	RAIL INSTALLING PLATE BRACKET				1
12	G5304164000	RAIL INSTALLING PLATE				1
13	SM6061202TP	SCREW M6 L=12				4
14	WS0610002KN	SPRING WASHER 6.1X12.2X1.5				4
15	WP0641601SC	WASHER				4
16	G5305164000	SLIDER RAIL				1
17	SM0040601SA	SCREW				8
18	G5306164000	RAIL FIXED PLATE				2
19	G5307164000	SET PLATE, LEFT				1
20	G5308164000	GUIDE, LEFT				1
21	G5309164000	SCALE				4
22	G5310164000	SCALE PLATE, LEFT				2
23	SM6040802TP	SCREW M4X0.7 L=8				4
24	WS0410002KN	SPRING WASHER				4
25	WP0430801SC	WASHER 4.3X9X0.8				4
26	G5311164000	KNOB, MALE				2
27	G5312164000	COLLAR				2
28	WP0641601SC	WASHER				2
29	G5315164000	BLOCK				1
30	SM6040802TP	SCREW M4X0.7 L=8				2
31	G5146171000	CLAMP FIXING PLATE				1
32	G5313164000	BLOCK.A				1
33	G5314164000	BLOCK B				1
34	SM6041202TP	SCREW M4X0.7 L=12				4
35	WS0410002KN	SPRING WASHER				4
36	WP0430801SC	WASHER 4.3X9X0.8				4
37	G5316164000	FIXED SCREW				1
38	G5006164000	SET PLATE SUPPORT, LEFT				1
39	G5332164000	STOPPER				1
40	SM6061202TP	SCREW M6 L=12				2
41	WS0610002KN	SPRING WASHER 6.1X12.2X1.5				2
42	WP0641601SC	WASHER				2
43	G5327164000	SET PLATE, RIGHT				1
44	G5328164000	GUIDE, RIGHT				1
45	SM0030601SA	SCREW M3X0.5 L=6				7
46	G5007164A00	SUPPORT PLATE				1
47	G5030164000	SUPPORT PLATE				1

SET PLATE COMPONENTS

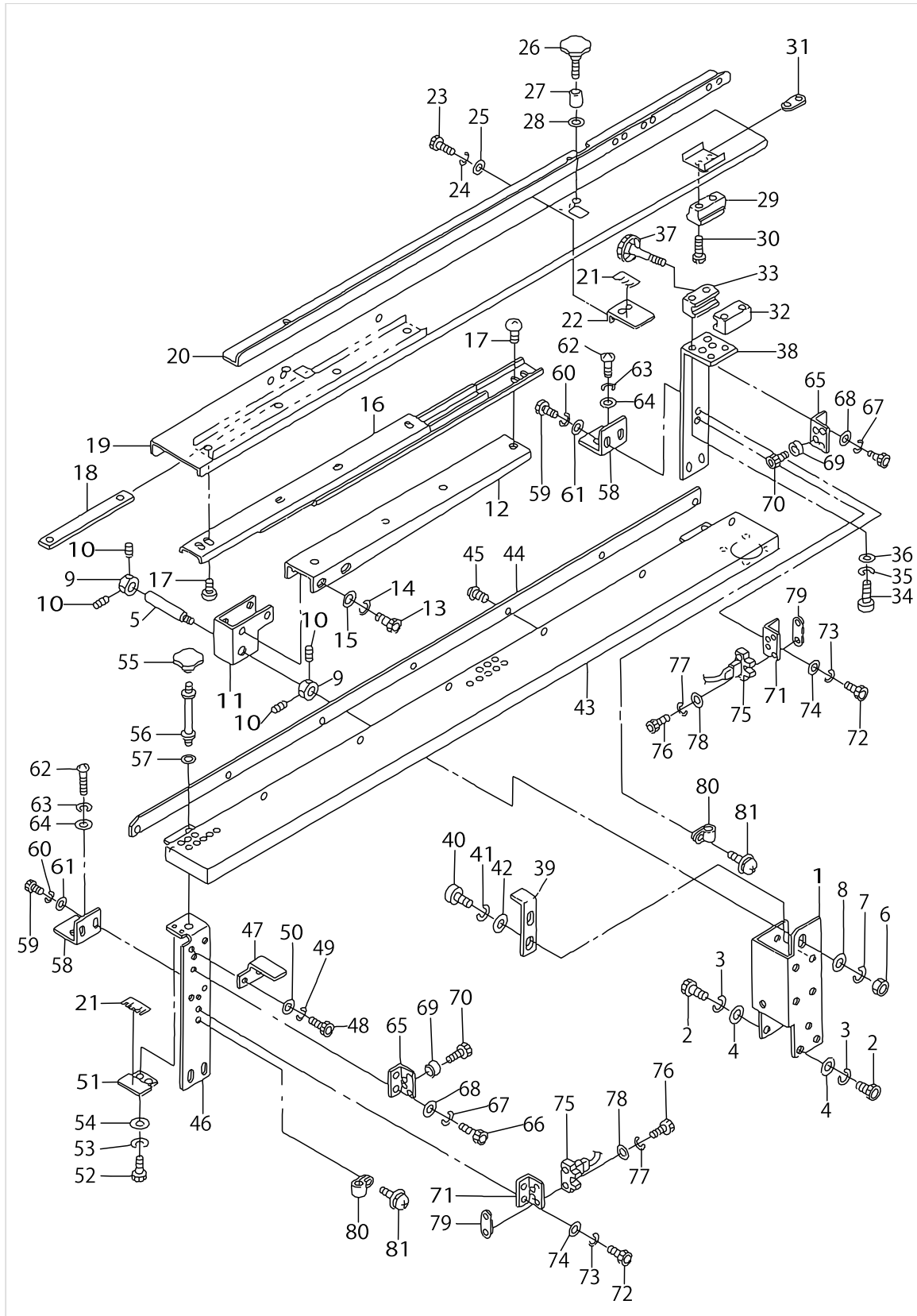

SET PLATE COMPONENTS

No.	Parts No.	Parts name	Remarks	Level	Cons	Qty
48	SM6061202TP	SCREW M6 L=12				2
49	WS0610002KN	SPRING WASHER 6.1X12.2X1.5				2
50	WP0641601SC	WASHER				2
51	G5329164000	SCALE PLATE, RIGHT				2
52	SM6040602TP	SCREW M4 L=6				4
53	WS0410002KN	SPRING WASHER				4
54	WP0430801SC	WASHER 4.3X9X0.8				4
55	G5330164000	KNOB, FEMALE				2
56	G5331164000	HANDLE EXTENSION				2
57	WP0641601SC	WASHER				2
58	G5403164000	FIXED PLATE				3
59	SM6061002TP	SCREW M6 L=10				6
60	WS0610002KN	SPRING WASHER 6.1X12.2X1.5				6
61	WP0641601SC	WASHER				6
62	SK3381601SC	WOOD SCREW D=3.8 L=16				6
63	WS0410002KN	SPRING WASHER				6
64	WP0430801SC	WASHER 4.3X9X0.8				6
65	G5008164000	STOPPER				2
66	SM6040802TP	SCREW M4X0.7 L=8				4
67	WS0410002KN	SPRING WASHER				4
68	WP0430801SC	WASHER 4.3X9X0.8				4
69	G5384171000	RUBBER FOOT				2
70	SM6031002TP	HEXAGONAL BOLT M3 X 10				2
71	G5008164000	STOPPER				2
72	SM6040802TP	SCREW M4X0.7 L=8				4
73	WS0410002KN	SPRING WASHER				4
74	WP0430801SC	WASHER 4.3X9X0.8				4
75	G61051640A0	PRESSER POSITION SW ASM.				2
76	SM6031502TP	SCREW M3 X 15				4
77	WS0310002KN	SPRING WASHER M3				4
78	WP0320501SC	WASHER M3				4
79	G5153171000	SENSOR PLATE				2
80	HX001500000	CLIP				2
81	SL4041081SF	SCREW M4 L=10				2

GAUGE & STACKER GUARD COMPONENTS

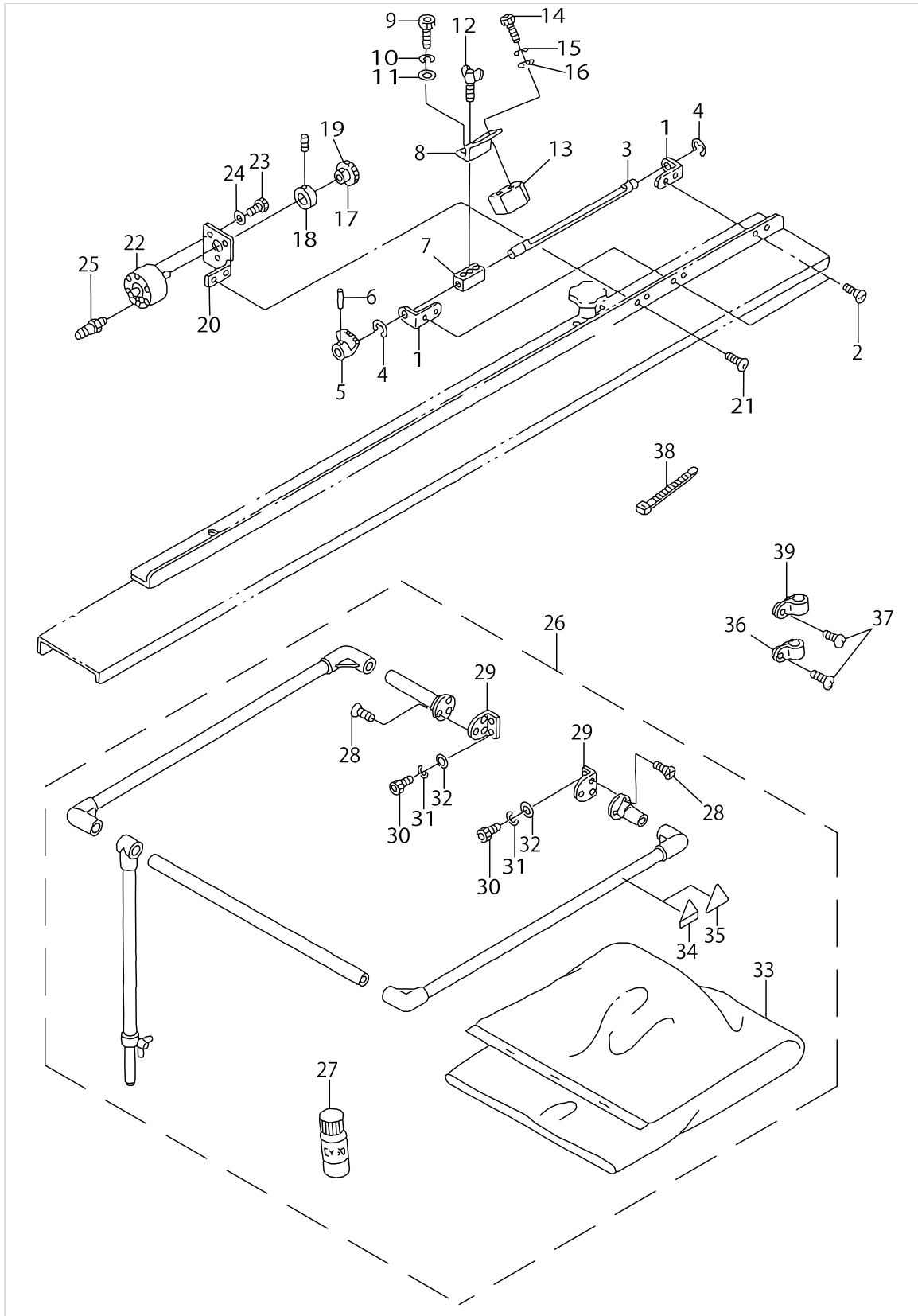

GAUGE & STACKER GUARD COMPONENTS

No.	Parts No.	Parts name	Remarks	Level	Cons	Qty
1	G5317164000	BRACKET				2
2	SM1030601SC	SCREW M3 L=6				4
3	G5318164000	GAUGE SHAFT				1
4	RE0400000K0	E-RING 4				2
5	G5321164000	GAUGE DRIVEN GEAR				1
6	PS0160122KH	SPRING PIN 1.6X12				1
7	G5323164000	GAUGE BLOCK				1
8	G5324164000	GAUGE INSTALLING PLATE				1
9	SM6040602TP	SCREW M4 L=6				2
10	WS0410002KN	SPRING WASHER				2
11	WP0430801SC	WASHER 4.3X9X0.8				2
12	G5326164000	SCREW				1
13	G5325164000	GAUGE (FOR MAN)				1
14	SM6031202TP	SCREW M3X0.5 L=12				2
15	WS0310002KN	SPRING WASHER M3				2
16	WP0320501SC	WASHER M3				2
17	G5319164000	GEAR				1
18	G5320164000	RETAINING RING				1
19	SM8030502TP	SCREW M3 L=5				1
20	G5322164000	INSTALLING PLATE				1
21	SM1030601SC	SCREW M3 L=6				2
22	PA800012000	AIR CYLINDER				1
23	SM6030602TP	SCREW M3X0.5 L=6				3
24	WP0320501SC	WASHER M3				3
25	PJ210304010	HALF UNION				2
26	G52401640A0	STACKER GUARD ASM.				1
27	G5242164000	PIPE ADHESIVE CEMENT		*		1
28	SM1030801SC	SCREW M3 L=8		*		6
29	G5243164000	PIPE SUPPORT		*		2
30	SM6050802TP	SCREW M5X0.8 L=8		*		4
31	WS0510002KN	SPRING WASHER		*		4
32	WP0531001SC	WASHER		*		4
33	GSS29212000	VINYL BAG		*		1
34	CM3002000B1	LABEL(16)	FOR JAPAN	*		1
35	CM300200003	ATTENTION LABEL	FOR JE	*		1
36	HX00150000A	CABLE CLAMP				1
37	SL4041081SF	SCREW M4 L=10				2
38	EA9500B0100	CABLE BAND				3
39	HX00150000F	CABLE CLIP				1

CONVEYOR COMPONENTS

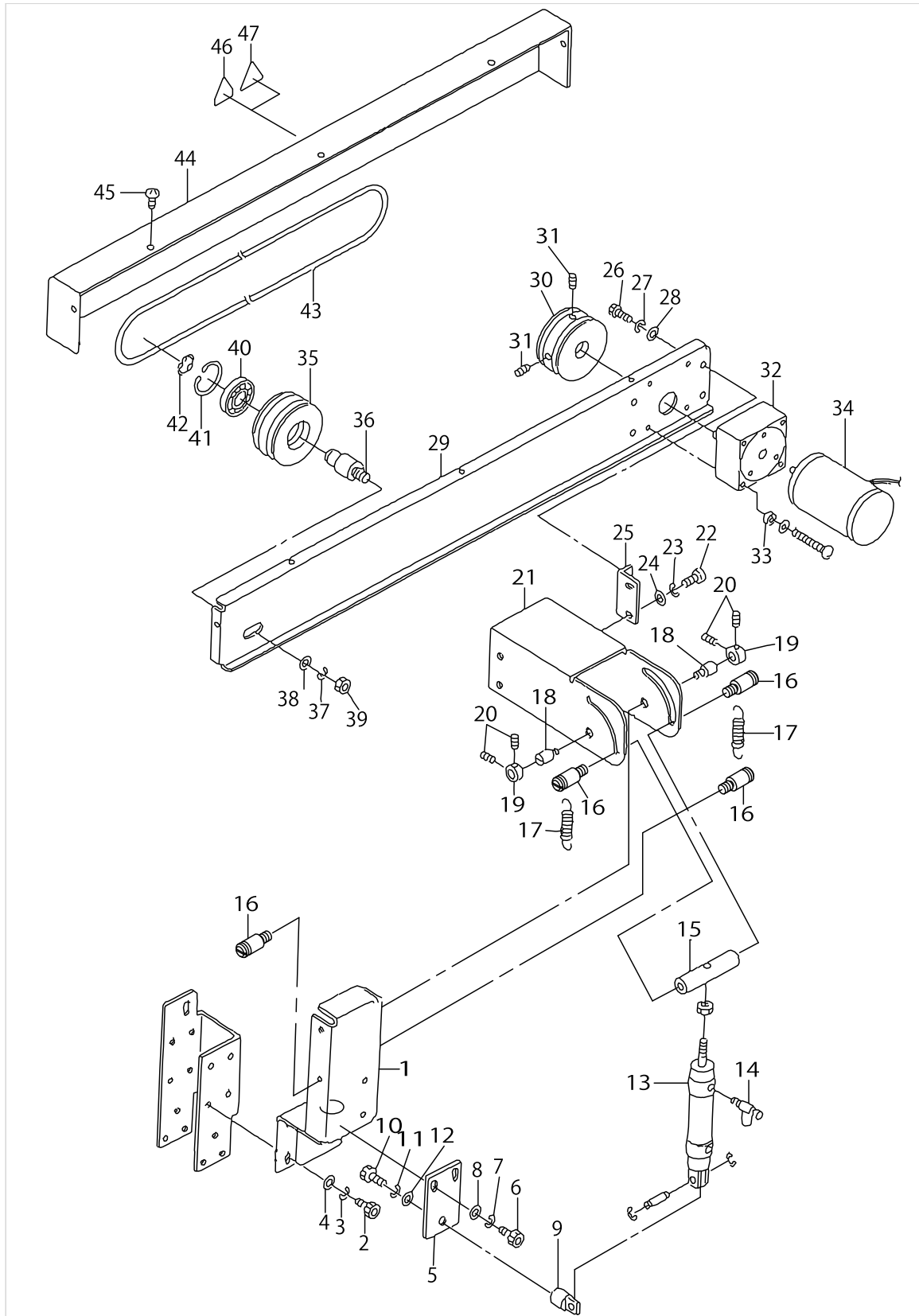

CONVEYOR COMPONENTS

No.	Parts No.	Parts name	Remarks	Level	Cons	Qty
1	G5222164000	MOTOR BRACKET SUPPORT				1
2	SM6061202TP	SCREW M6 L=12				4
3	WS0610002KN	SPRING WASHER 6.1X12.2X1.5				4
4	WP0641601SC	WASHER				4
5	G5223164000	INSTALLING PLATE				1
6	SM6061202TP	SCREW M6 L=12				2
7	WS0610002KN	SPRING WASHER 6.1X12.2X1.5				2
8	WP0641601SC	WASHER				2
9	PX500017000	KNUCKLE JOINT				1
10	SM6082002TN	SCREW M8 L=20				1
11	WS0820002KN	SPRING WASHER M8				1
12	WP0841601SC	WASHER 8.4X17.4X1.6				1
13	PA2002513A0	AIR CYLINDER				1
14	PC015108000	SPEED CONTROLLER				1
15	G5224164000	SHAFT				1
16	B2714761000	SPRING RACK				4
17	B2710771000	SPRING				2
18	G5225164000	STUD				2
19	G2526270000	COLLAR				2
20	SM8040402TP	SCREW M4X0.7 L=4				4
21	G5226164000	MOTOR BRACKET				1
22	SM6061202TP	SCREW M6 L=12				4
23	WS0610002KN	SPRING WASHER 6.1X12.2X1.5				4
24	WP0641601SC	WASHER				4
25	G5227164000	INSTALLING PLATE				2
26	SM6061202TP	SCREW M6 L=12				4
27	WS0610002KN	SPRING WASHER 6.1X12.2X1.5				4
28	WP0641601SC	WASHER				4
29	G5228164000	CONVEYER FRAME				1
30	G5229164000	DRIVE PULLEY				1
31	SM8040602TP	SCREW M4X0.7 L=6				2
32	HM000770010	GEAR HEAD				1
33	B1513210000	CLOTH PRESSER MAGNET SPACER				4
34	G62011640A0	CONVEYER MOTOR ASM.				1
35	G5230164000	IDLER PULLEY				1
36	G5231164000	IDLER PULLEY SHAFT				1
37	WS1020002KN	SPRING WASHER M10				1
38	WP1052001SC	WASHER 10,5X21X2				1
39	NM6100001SC	NUT M10X1.5				1
40	SB115000200	BEARING				1
41	RC3500002KP	RETAINING RING 35				1
42	RC0150001KP	RETAINING RING 13.8				1
43	G5232164000	CONVEYER BELT				2
44	G5233164000	CONVEYER COVER				1
45	SM0040601SA	SCREW				5
46	CM3002000B2	LABEL(25).	FOR JAPAN			1
47	CM300200003	ATTENTION LABEL	FOR JE			1

STACKER COMPONENTS

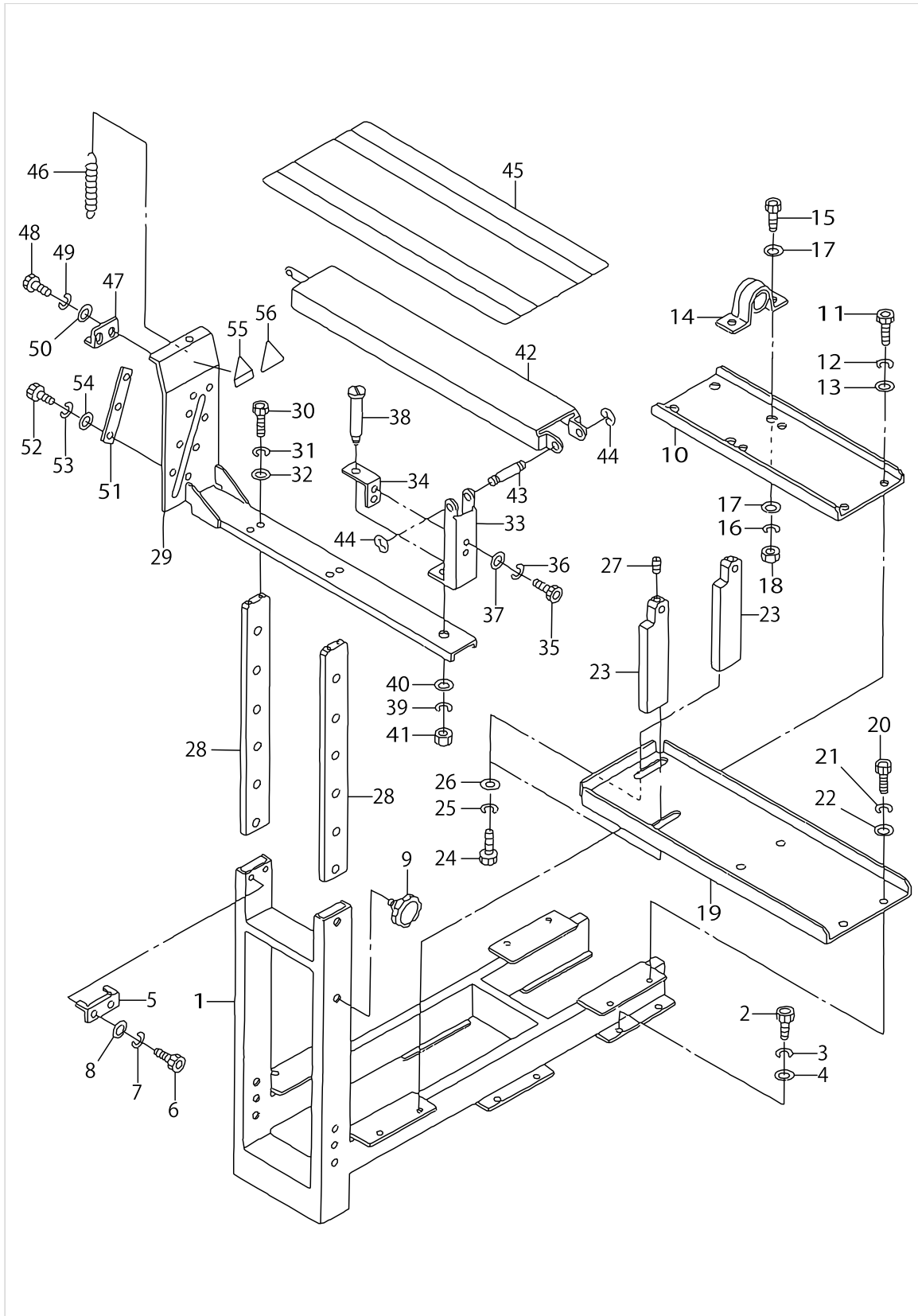

STACKER COMPONENTS

No.	Parts No.	Parts name	Remarks	Level	Cons	Qty
1	G5201164000	STACKER BASE				1
2	SM6061202TP	SCREW M6 L=12				4
3	WS0610002KN	SPRING WASHER 6.1X12.2X1.5				4
4	WP0641601SC	WASHER				4
5	G5210164000	SUPPORT PLATE				2
6	SM6030602TP	SCREW M3X0.5 L=6				4
7	WS0310002KN	SPRING WASHER M3				4
8	WP0320501SC	WASHER M3				4
9	G5220164000	KNOB				2
10	G5202164000	PILLOW INSTALLING PLATE				1
11	SM6061202TP	SCREW M6 L=12				4
12	WS0610002KN	SPRING WASHER 6.1X12.2X1.5				4
13	WP0641601SC	WASHER				4
14	G5129164000	SWITCH INSTALLING PLATE				2
15	SM6082002TN	SCREW M8 L=20				4
16	WS0820002KN	SPRING WASHER M8				4
17	WP0841601SC	WASHER 8.4X17.4X1.6				8
18	NM6080001SC	NUT M8X1.25				4
19	G5203164000	CYLINDER HOLDER BASE				1
20	SM6061202TP	SCREW M6 L=12				4
21	WS0610002KN	SPRING WASHER 6.1X12.2X1.5				4
22	WP0641601SC	WASHER				4
23	G5217164000	CYLINDER MOUNT PLATE				2
24	SM6061602TP	SCREW M6 L=16				4
25	WS0610002KN	SPRING WASHER 6.1X12.2X1.5				4
26	WP0641601SC	WASHER				4
27	SM8040402TP	SCREW M4X0.7 L=4				2
28	G5209164000	ADJUSTING PLATE				2
29	G5211164000	SUPPORT				1
30	SM6041202TP	SCREW M4X0.7 L=12				4
31	WS0410002KN	SPRING WASHER				4
32	WP0430801SC	WASHER 4.3X9X0.8				4
33	G5212164000	FULCRUM PLATE				1
34	G5234164000	PIN SUPPORT				1
35	SM6040802TP	SCREW M4X0.7 L=8				2
36	WS0410002KN	SPRING WASHER				2
37	WP0430801SC	WASHER 4.3X9X0.8				2
38	B8170220000	BED FIXED SCREW				1
39	WS0820002KN	SPRING WASHER M8				1
40	WP0841601SC	WASHER 8.4X17.4X1.6				1
41	NM6080001SC	NUT M8X1.25				1
42	G5213164000	CLOTH STACKER				1
43	13518105	LIFTING LEVER SHAFT				1
44	RE0700000K0	E-RING 7				2
45	G5022164000	CUSHION				1
46	G5214164000	SPRING				1
47	G5215164000	FIXED PLATE				1

STACKER COMPONENTS

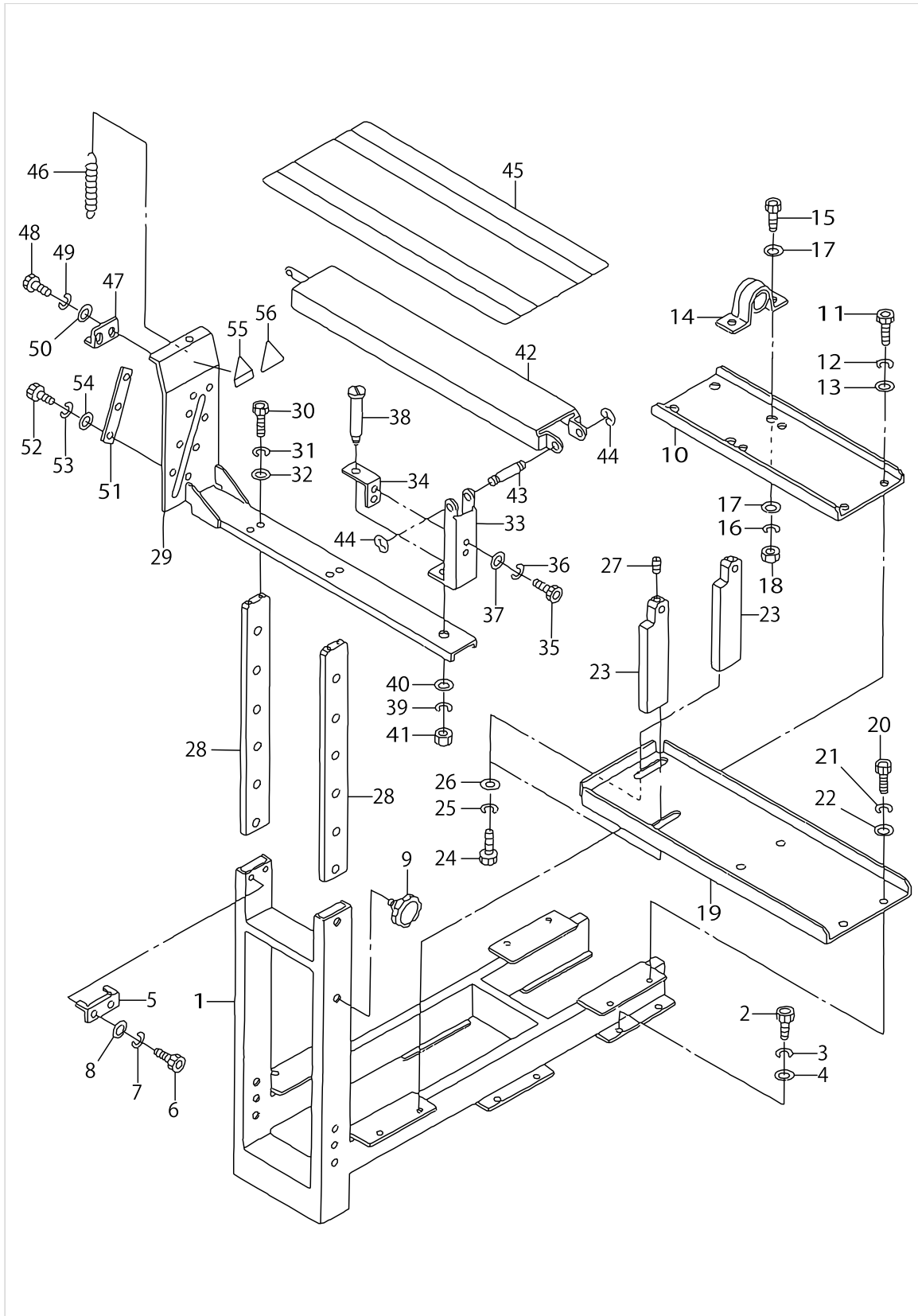

STACKER COMPONENTS

No.	Parts No.	Parts name	Remarks	Level	Cons	Qty
48	SM6030602TP	SCREW M3X0.5 L=6				2
49	WS0310002KN	SPRING WASHER M3				2
50	WP0320501SC	WASHER M3				2
51	G5235164000	SLIDER				2
52	SM6030802TP	SCREW M3X0.5 L=8				6
53	WS0310002KN	SPRING WASHER M3				6
54	WP0320501SC	WASHER M3				6
55	CM3002000B1	LABEL(16)	FOR JAPAN			1
56	CM300200003	ATTENTION LABEL	FOR JE			1

STACKER CYLINDER COMPONENTS

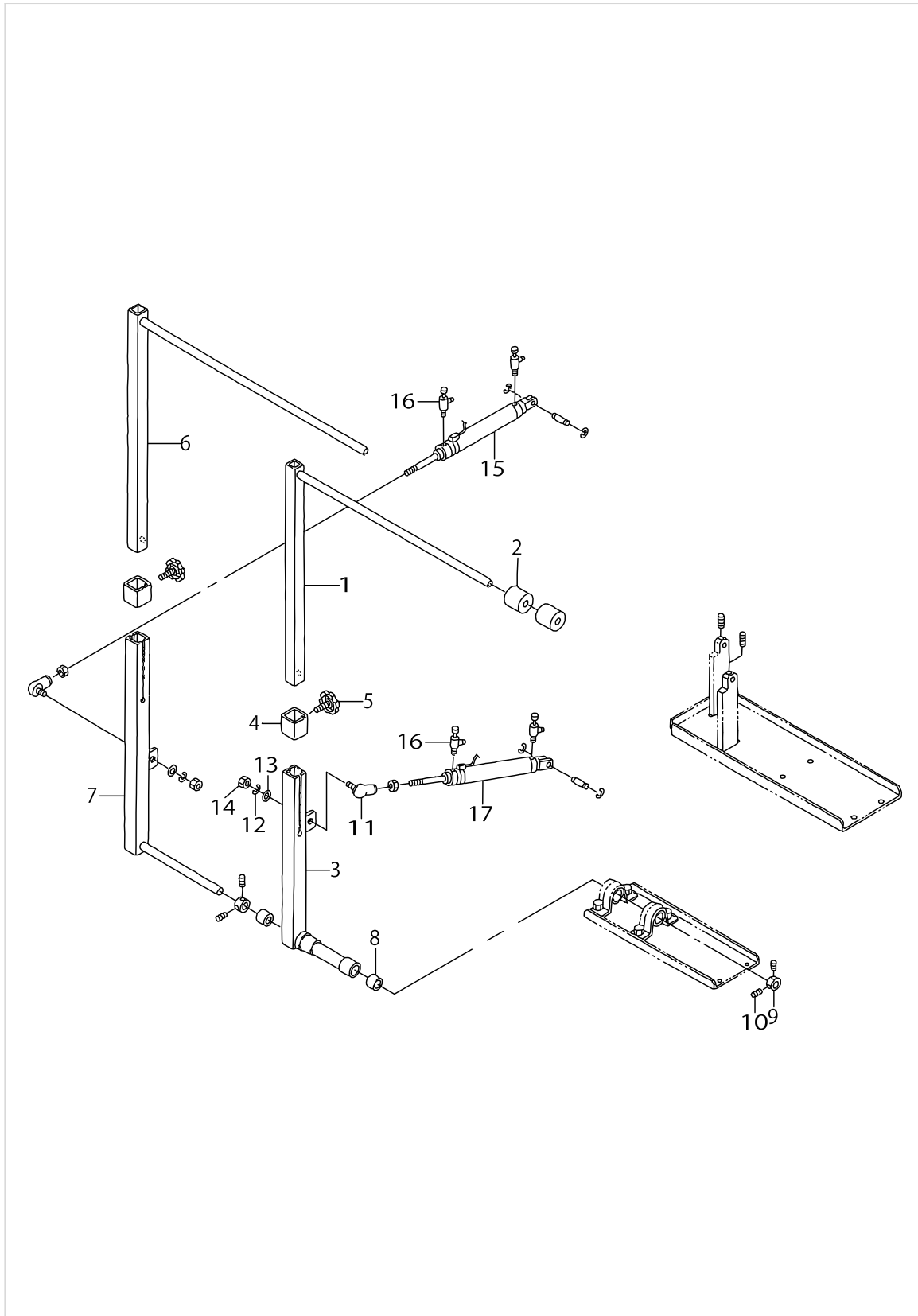

STACKER CYLINDER COMPONENTS

No.	Parts No.	Parts name	Remarks	Level	Cons	Qty
1	G5204164000	CLOTH PRESSER				1
2	G5216164000	STACKER RING				5
3	G5205164000	CLOTH PRESSER				1
4	G5208164000	BAR LOCKER				2
5	G5221164000	KNOB				2
6	G5206164000	CLOTH PAYMENT				1
7	G5207164000	CLOTH PAYMENT				1
8	G5218164000	BEARING				2
9	G2543270000	SHAFT STOP COLLAR A				2
10	SM8040402TP	SCREW M4X0.7 L=4				4
11	G5204171000	LINK BOLL				2
12	WS0820002KN	SPRING WASHER M8				2
13	WP0841601SC	WASHER 8.4X17.4X1.6				2
14	NM6080003SC	NUT M8				2
15	G61081640A0	CLOTH SWEEPING CYLINDER ASM.				1
16	PC015108000	SPEED CONTROLLER				4
17	G61091640A0	CLOTH PRESSER CYLINDER ASM.				1

MACHINE TABLE COMPONENTS

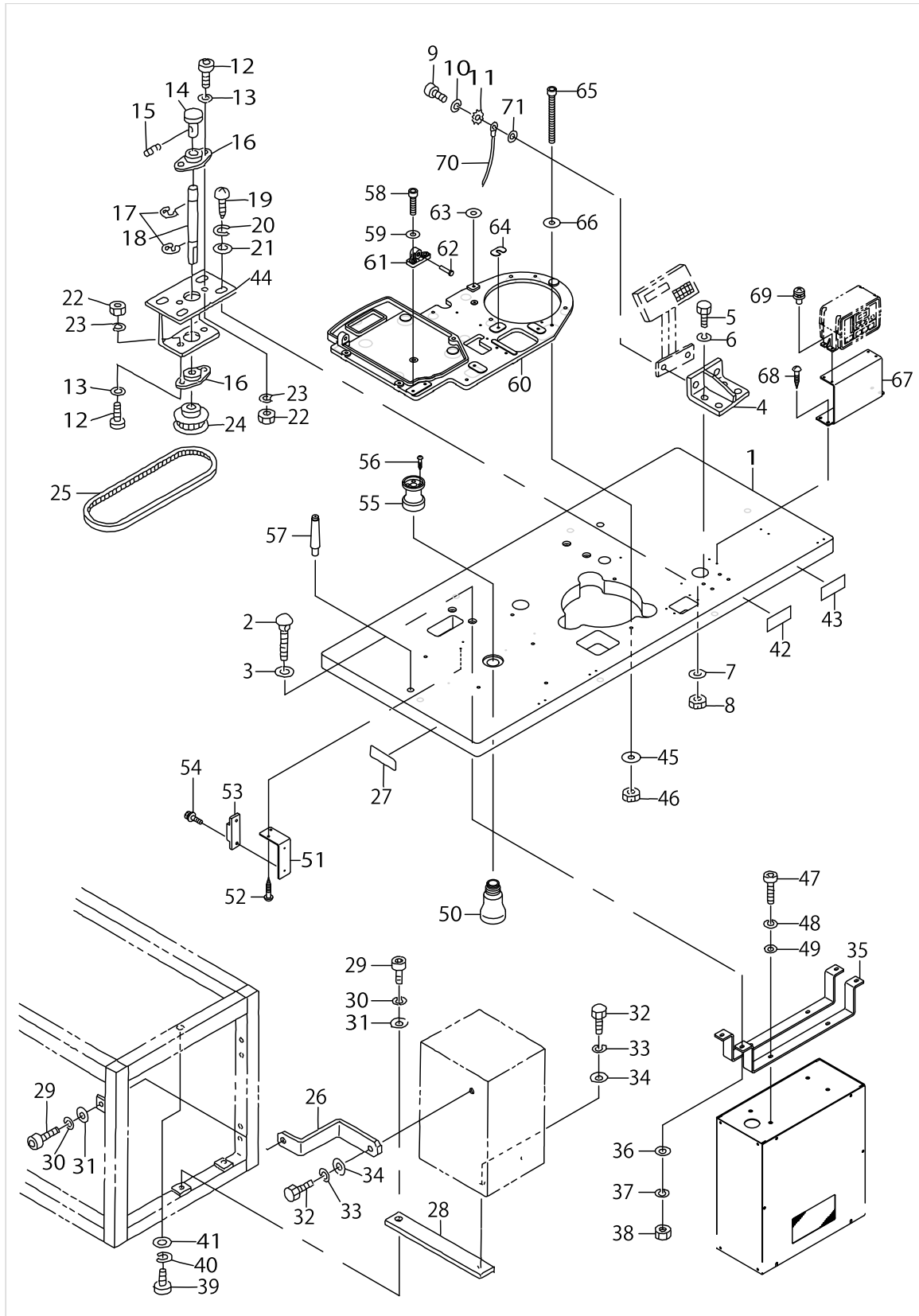

MACHINE TABLE COMPONENTS

No.	Parts No.	Parts name	Remarks	Level	Cons	Qty
1	G5402164B00	TABLE				1
2	MTJMS000060	BOLT				4
3	WP0850002SP	WASHER 8.5X18X1.6				4
4	G5406164000	OPERATION PANEL BRACKET				1
5	SM9066503SC	SCREW M6 L=65				4
6	WS0610002KN	SPRING WASHER 6.1X12.2X1.5				4
7	WP0641601SC	WASHER				4
8	NM6060001SC	NUT M6				4
9	SM6061202TN	BOLT				2
10	WS0610002KN	SPRING WASHER 6.1X12.2X1.5				2
11	WT0640001KN	TOOTH WASHER				2
12	SM6051202TP	SCREW M5X0.8 L=12				4
13	WP0531001SC	WASHER				4
14	16561904	MOTOR KNOB				1
15	SM8050602TP	SCREW M5 L=6				1
16	G5420164000	FLANGE				2
17	RE0600000K0	E-RING 6				2
18	G5419164000	SHAFT				1
19	SK3381301SC	WOOD SCREW				4
20	WS0410002KN	SPRING WASHER				4
21	WP0430801SC	WASHER 4.3X9X0.8				4
22	NM6050001SC	NUT M5				4
23	WS0510002KN	SPRING WASHER				4
24	G5418164000	SULLEY				1
25	G5421164000	ROTATION BELT				1
26	G5423164000	FIXED PLATE				1
27	G5042164A00	NAME PLATE				1
28	G5421162000	CONTROL BOX INSTALLING PLATE				2
29	SM6082002TN	SCREW M8 L=20				3
30	WS0820002KN	SPRING WASHER M8				3
31	WP0841601SC	WASHER 8.4X17.4X1.6				3
32	SM9082003SC	SCREW M8 L=20				3
33	WS0820002KN	SPRING WASHER M8				3
34	WP0841601SC	WASHER 8.4X17.4X1.6				3
35	G5431164B00	CONTROL BOX FITTING PLATE				2
36	WP0641601SC	WASHER				4
37	WS0610002KN	SPRING WASHER 6.1X12.2X1.5				4
38	NM6060001SC	NUT M6				4
39	SM6082002TN	SCREW M8 L=20				6
40	WS0820002KN	SPRING WASHER M8				6
41	WP0841601SC	WASHER 8.4X17.4X1.6				6
42	CM500100001	CE MARKING LABEL	FOR JE			1
43	CM500000001	POWER SOURCE INDICATION LABEL	FOR JE			1
44	G5417164000	BRACKET				1
45	WP0651646SC	WASHER				6
46	NM6060001SC	NUT M6				6
47	SM9062003SC	SCREW M6 L=20				4

MACHINE TABLE COMPONENTS

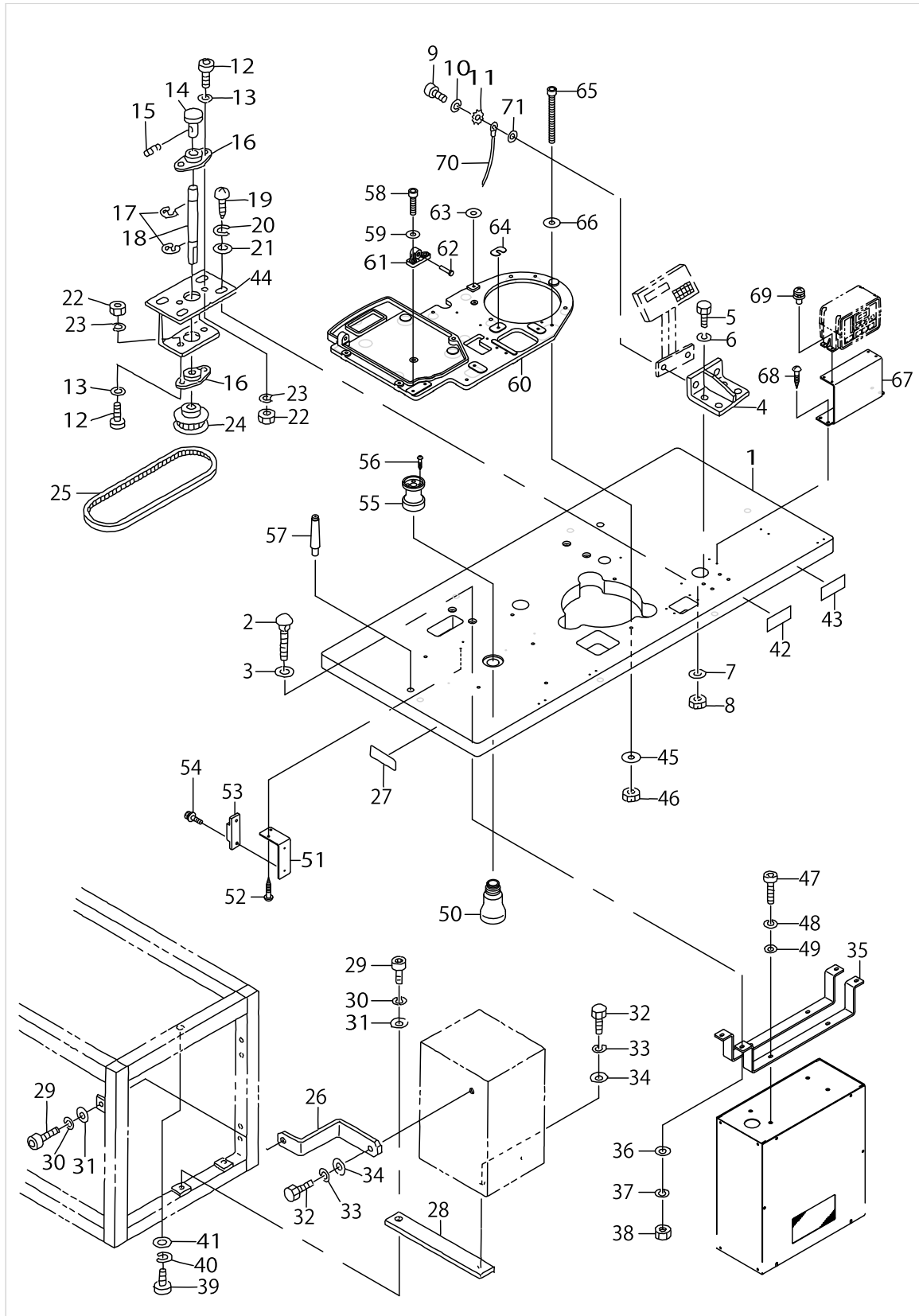

MACHINE TABLE COMPONENTS

No.	Parts No.	Parts name	Remarks	Level	Cons	Qty
48	WS0610002KN	SPRING WASHER 6.1X12.2X1.5				4
49	WP0641600SC	WASHEW 6.4X12.5X1.6				4
50	B9121012000	OIL CAN				1
51	G5432164B00	TERMINAL BRACKET				1
52	SK3412001SC	WOOD SCREW D=4.1 L=20				2
53	HK044350120	TERMINAL				1
54	SL4030881SC	SCREW M3X8				2
55	B8202205000	OIL MANAGEMENT				1
56	SK3311601SE	WOOD SCREW D=3.1 L=16				4
57	11280856	FRAME SUPPORT BAR ASM.				1
58	SM6062502TP	SCREW M6 L=25				2
59	WP0611626SP	WASHER 15X6X1.6				2
60	GBR25001000	BASE				1
61	GBR25006000	HEAD FIXING HINGE				1
62	D2431555B00	THREAD TRIMMER SHAFT				1
63	WP0621036SP	WASHER				1
64	GBR25010000	BODY FRAME SPACER A				3
65	SM6066552TP	BOLT				6
66	WP0612056SD	WASHER 6.1X18.5X2				6
67	G5430164B00	OPERATION BOX FITTING BASE				1
68	SK3412001SC	WOOD SCREW D=4.1 L=20				4
69	SL4041091SC	SCREW M4 L=10				4
70	G67041640A0	EARTH CORD ASM.				2
71	WP0641601SC	WASHER				2

CONTROL BOX COMPONENTS

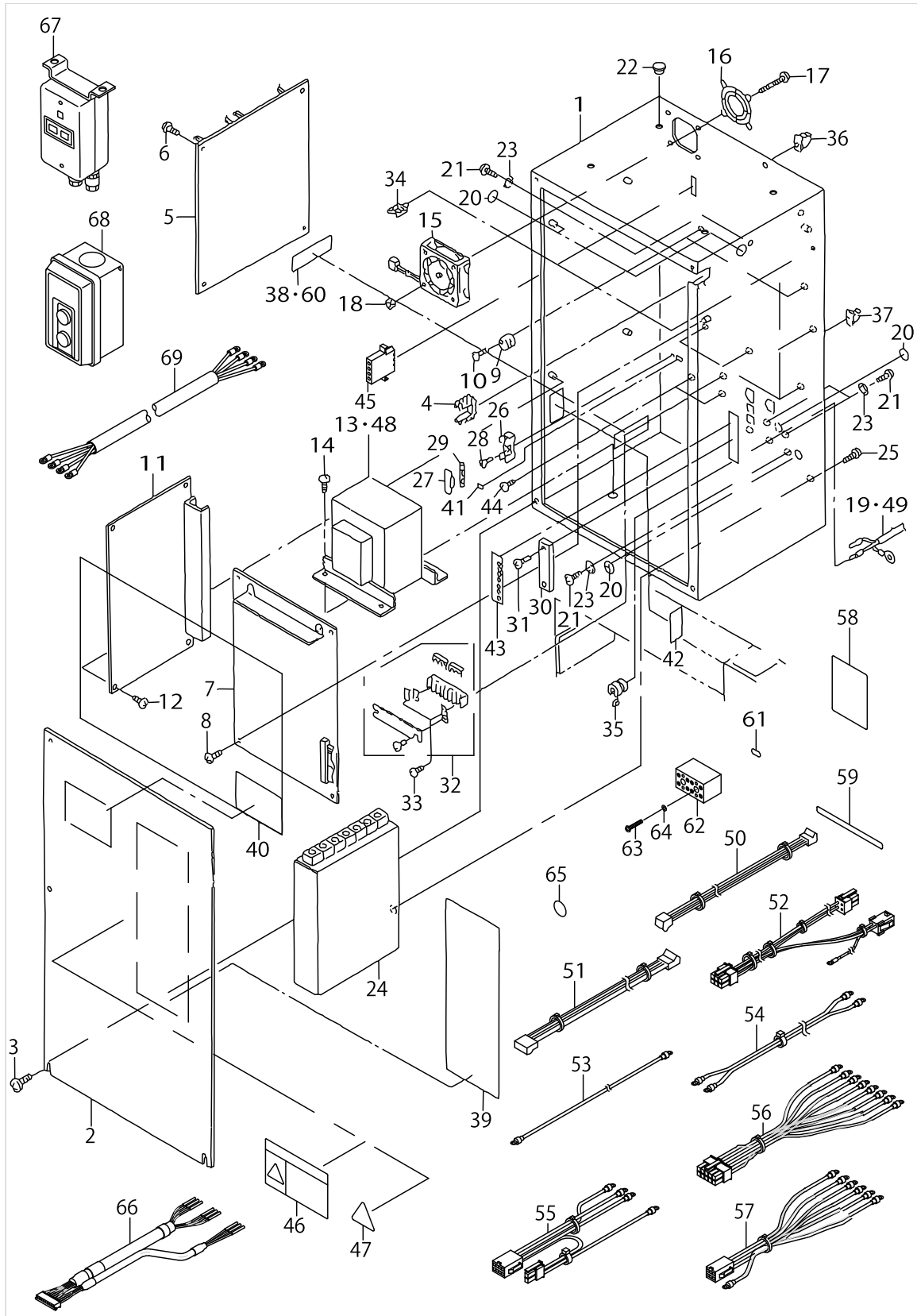

CONTROL BOX COMPONENTS

No.	Parts No.	Parts name	Remarks	Level	Cons	Qty
1	M1001544000A	CONTROL BOX FRAME				1
2	M10025440A0	FRAME CONTROLL BOX COVER ASM.				1
3	SM0040601SA	SCREW				6
4	M1004540000	FREE BUSHING, A				1
5	M8601543EA0	CPU CIRCUIT BOARD ASM. E				1
6	HX00269000B	SPACER				4
7	M8602544DA0	I/O CIRCUIT BOARD ASM. D				1
8	HX00269000B	SPACER				4
9	M1004544000A	CIRCUIT BOARD SUPPORT				2
10	SL4031891SC	SCREW M3 L=18				2
11	M8603544AA0	POWER CIRCUIT BOARD ASM.				1
12	HX00269000B	SPACER				4
13	M85105440A0	TRANSFORMER ASM.	EXCEPT FOR JE			1
14	SL4051091SC	SCREW M5X0.8 L=10				4
15	M85115440A0	DC FAN ASM.				1
16	HM0003800A0	FINGER GUARD				1
17	SM4043601SN	SCREW M4X0.7 L=36				4
18	NM3040520SF	FLANGE NUT M4				4
19	M85215400A0	POWER SOURCE CORD ASM.	EXCEPT FOR JE			1
20	10004109	GROUND MARK				3
21	SL4041081SF	SCREW M4 L=10				10
22	TA0800504R0	PLUG D=8 L=4.5				4
23	WT0430001KN	TOOTHED WASHER				10
24	HM000570010	DRIVER				1
25	SL4041081SF	SCREW M4 L=10				2
26	HF005111000	FUSE HOLDER				1
27	HF00511000B	FUSE HOLDER COVER				1
28	SM4041001SC	SCREW M4X0.7 L=10				1
29	E9602701000	FUSE 4A				1
30	HK017150070	TERMINAL BASE 7P	EXCEPT FOR JE			1
31	SL4031681SF	SCREW M3 L=16	EXCEPT FOR JE			2
32	HK044450060	TERMINAL BASE				1
33	SL4031481SF	SCREW M3 L=14				2
34	HX00222000A	CABLE CLAMP				5
35	HX004100000	BUSH				1
36	HX000240000	CORD HOLDER				1
37	HX00024000C	CORD CLAMP				1
38	M1010544000	CONTROL BOX PLATE	EXCEPT FOR JE			1
39	M1020544000	SEAL, A				1
40	M1022543000	SEAL, B				1
41	M1022544000	F6 SEAL				1
42	M1021544000	SEAL				1
43	M1021540000	SEAL				1
44	SL4040691SC	SCREW M4 L=6				2
45	M9620110000	RECEPTACLE				1
46	CM300100101	DANGER LABEL (SMALL)	FOR JAPAN			1
47	CM300100001	LABEL	EXCEPT FOR JAPAN			1

CONTROL BOX COMPONENTS

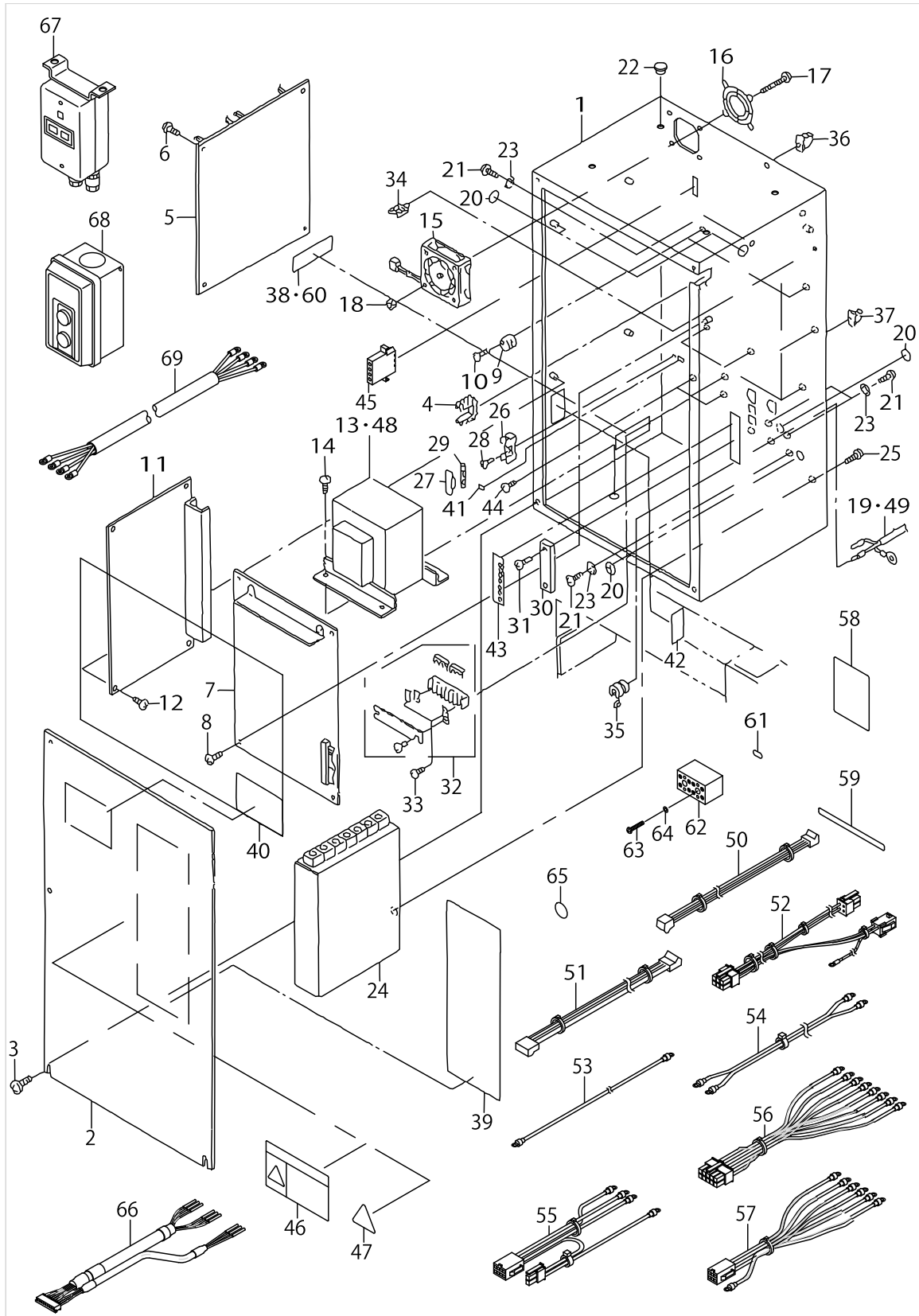

CONTROL BOX COMPONENTS

No.	Parts No.	Parts name	Remarks	Level	Cons	Qty
48	M8510544BA0	TRANSFORMER B ASM.	FOR JE			1
49	M85295440A0	POWER SOURCE CORD B ASM.	FOR JE			1
50	M85205440A0	POWER SOURCE CORD ASM.				1
51	M85215440A0	POWER SOURCE CORD ASM. (1)				1
52	M85225440A0	POWER SOURCE CORD (2)				1
53	M85245440A0	RELAY CORD ASM.				1
54	M85255440A0	DRIVER POWER SOURCE CORD				1
55	M85265440A0	POWER SOURCE CORD ASM.				1
56	M85245400A0	DRIVER CONNCTING CORD ASM.				1
57	M85255400A0	CONNECTING CORD ASM.				1
58	G8015397000	LABEL C	FOR JE			1
59	M3007519000	LABEL	FOR JE			1
60	M1010544B00	CONTROL BOX NAME PLATE	FOR JE			1
61	CM200100001	PE MARK LABEL	FOR JE			1
62	HK054250040	TERMINAL BASE	FOR JE			2
63	SM4031851SR	SCREW	FOR JE			4
64	WS0310702KS	SPRING WASHER	FOR JE			4
65	M3002518A00	LABEL				1
66	G6102164BA0	J1 CONNECTING CORD ASM.				1
67	HA00303000A	SWITCH	FOR 380V,JE			1
68	MTK440VSW00	BUTTON SWITCH	FOR 200V~240V			1
69	M85285750A0	POWER SOURCE CABLE ASM.				1

CPU CIRCUIT BOARD COMPONENTS

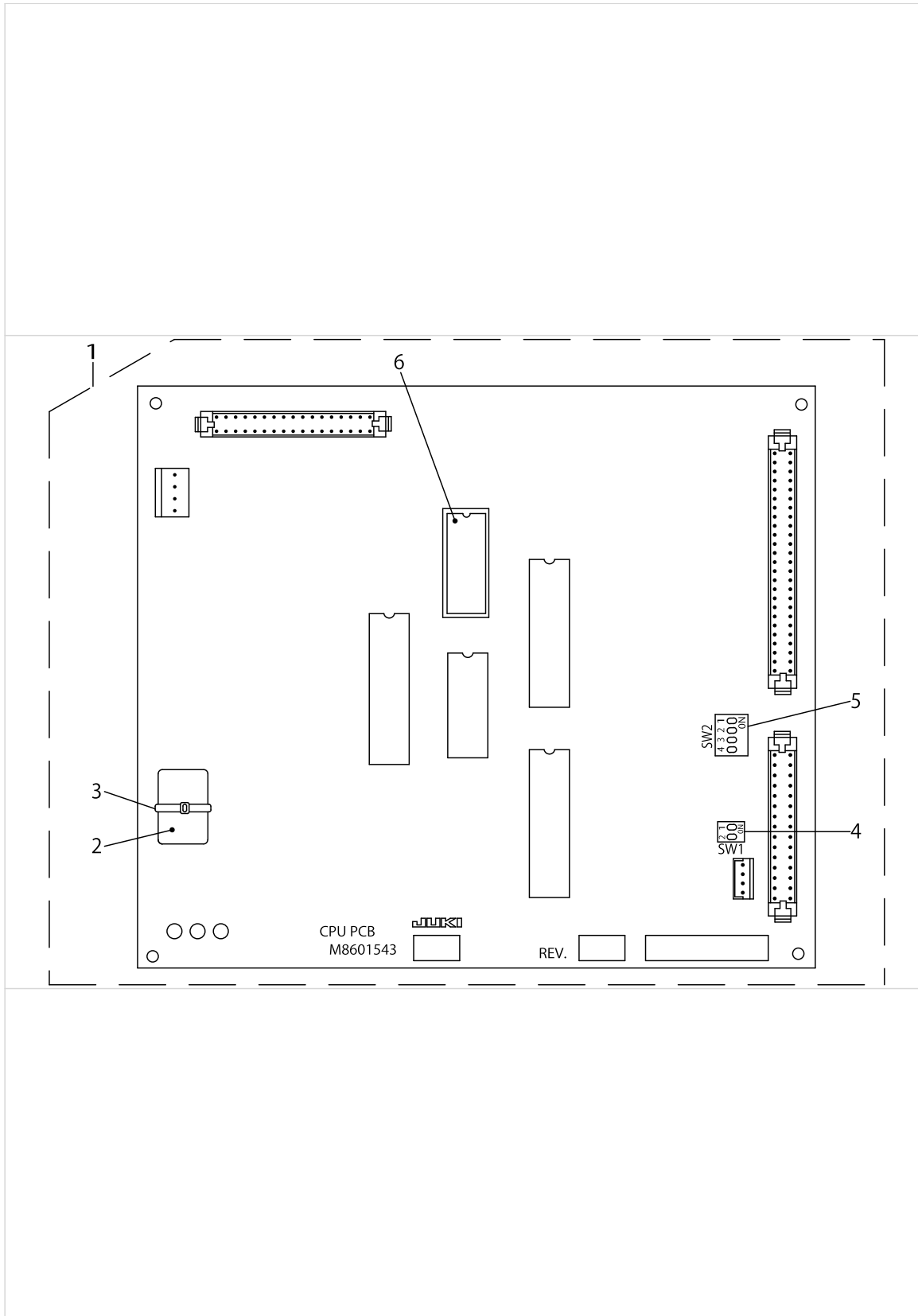

CPU CIRCUIT BOARD COMPONENTS

No.	Parts No.	Parts name	Remarks	Level	Cons	Qty
1	M8601543EA0	CPU CIRCUIT BOARD ASM. E				1
2	HX001160000	BATTERY 3.6V		*		1
3	EA9500B0100	CABLE BAND		*		1
4	HA001080020	DIP SWITCH		*		1
5	HA001080040	DIP SWITCH 4		*		1
6	HL008420043	IC		*		1

I/O CIRCUIT BOARD COMPONENTS

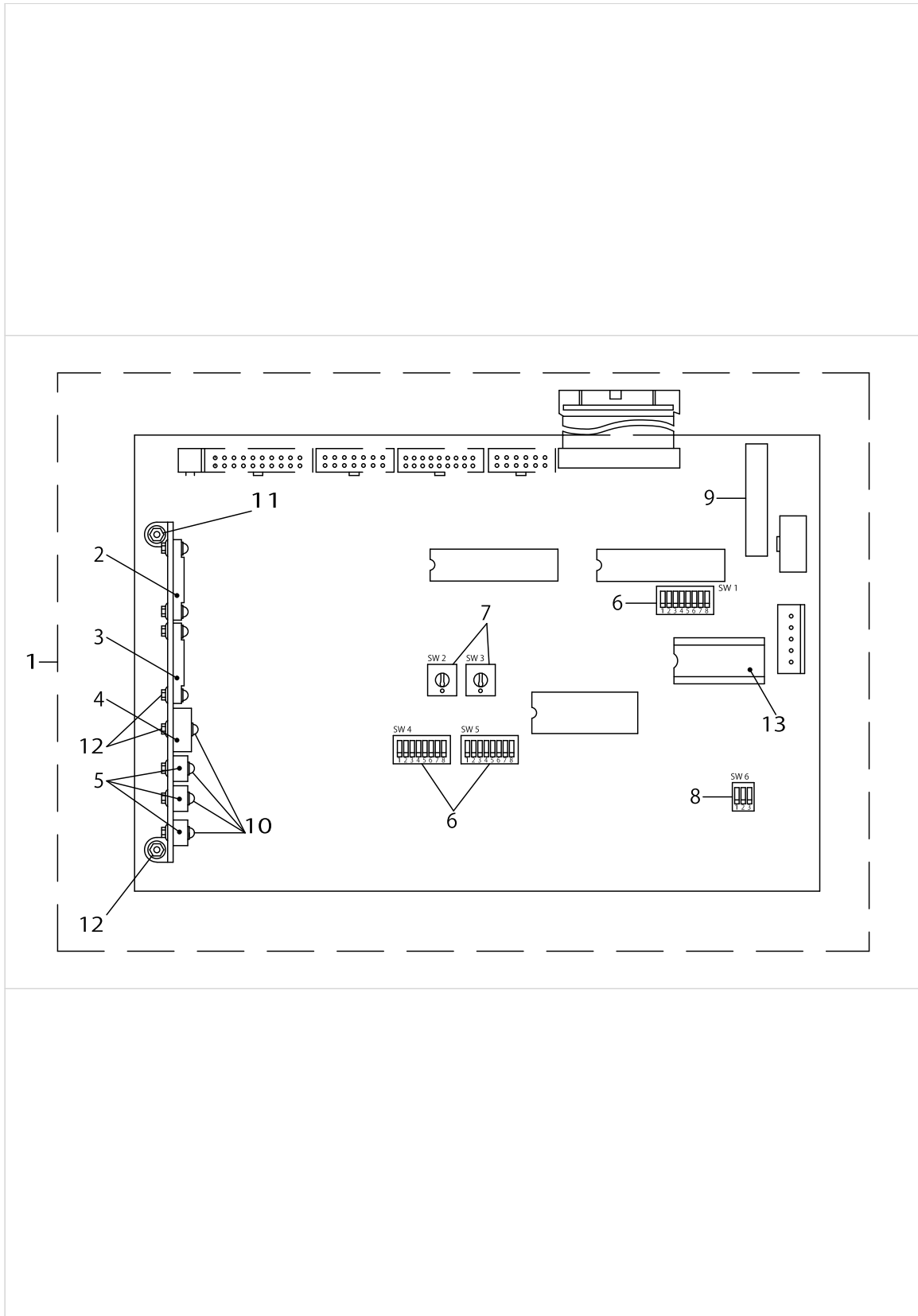

I/O CIRCUIT BOARD COMPONENTS

No.	Parts No.	Parts name	Remarks	Level	Cons	Qty
1	M8602544DA0	I/O CIRCUIT BOARD ASM. D				1
2	HT003920000	TRANSISTOR		*		1
3	HT003640000	TRANSISTOR ARRAY		*		1
4	HT002570000	TRANSISTOR		*		1
5	HT003570000	TRANSISTOR		*		3
6	HA001080080	DIP SWITCH 8P		*		3
7	HA002330000	ROTARY SWITCH		*		2
8	HA001080030	DIP SWITCH		*		1
9	HA000500000	ROTARY SWITCH		*		1
10	SL4031291SC	SCREW M3X12		*		4
11	SL4031081SF	SCREW M3 L=10		*		6
12	NM3034000SF	FLANGE NUT		*		10
13	HL008420044	IC		*		1

PANEL BOX COMPONENTS

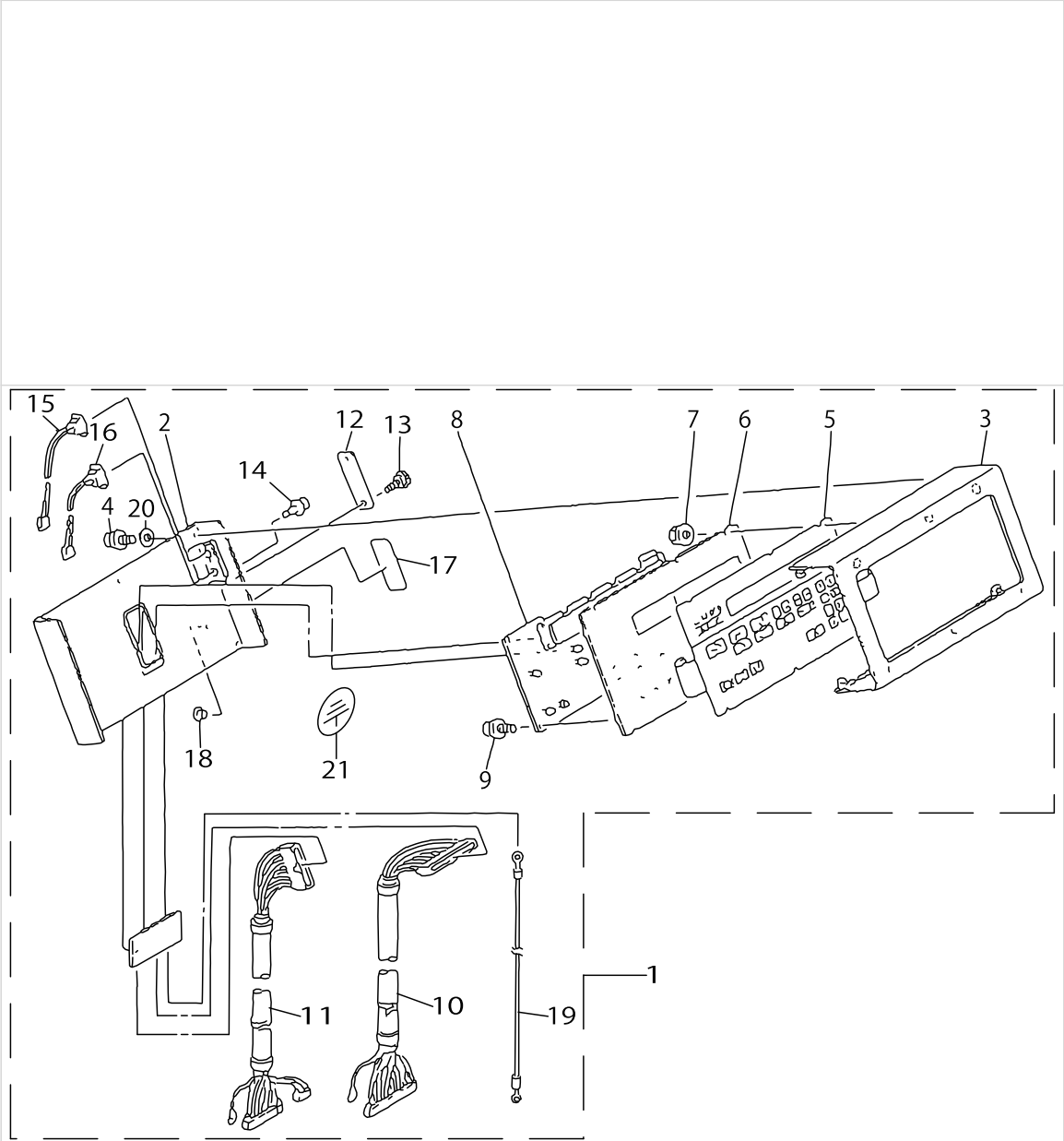

PANEL BOX COMPONENTS

No.	Parts No.	Parts name	Remarks	Level	Cons	Qty
1	M85305440A0	PANEL BOX ASM.				1
2	M1030544000	FRAME PANEL BOX		*		1
3	M1031544000	FRAME PANEL BOX COVER		*		1
4	SL4030881SF	SCREW M3 L=8		*		5
5	M8630544000	PANEL MEMBRANE SWITCH		*		1
6	M1032540000	REINFORCEMENT PLATE		*		1
7	NM3034000SF	FLANGE NUT		*		6
8	M8631543AA0	PANEL CIRCUIT BOARD ASM.		*		1
9	SL4030881SF	SCREW M3 L=8		*		5
10	M85405440A0	CONNECTING CABLE ASM. 50P		*		1
11	M85415440A0	CONNECTING CABLE ASM. 34P		*		1
12	M1033543000	COVER		*		1
13	G6010003000	KNOB SCREW		*		2
14	SL4020881SC	SCREW M2 X 8		*		4
15	M85425430A0	FUNCTION SELECT SW ASM. 1		*		1
16	M85435430A0	FUNCTION SELECT SW ASM. 2		*		1
17	M1040544000	FUNCTION SELECT SEAL		*		1
18	TA0800504R0	PLUG D=8 L=4.5		*		1
19	M85425440A0	EARTH CORD ASM.		*		1
20	WT0320001KN	WASHER		*		6
21	E9567319000	EARTH MARK		*		1

BR-CONTROL BOX COMPONENTS

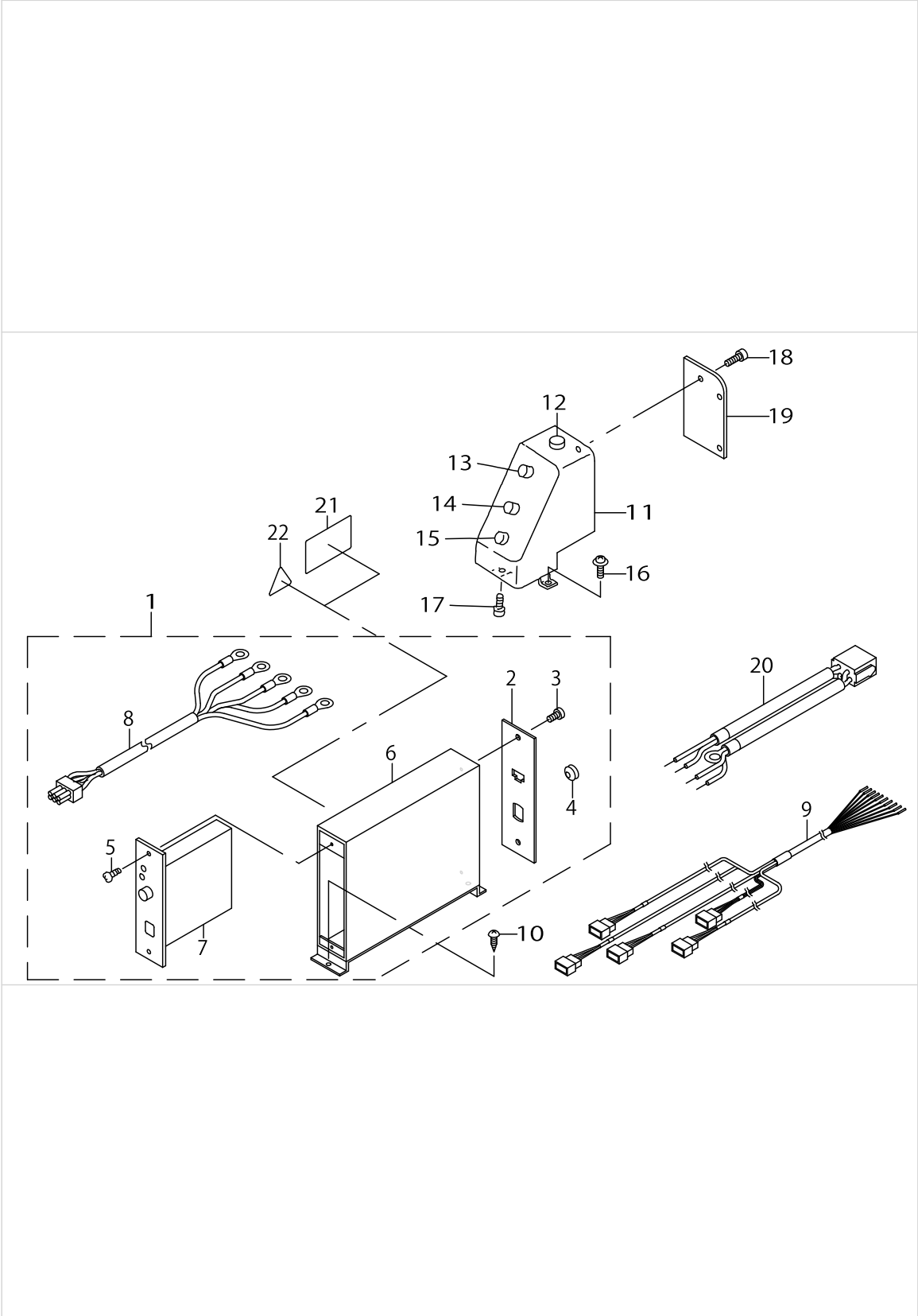

BR-CONTROL BOX COMPONENTS

No.	Parts No.	Parts name	Remarks	Level	Cons	Qty
1	GBR118010A0	P/F CONTROLLER COMPL.				1
2	GBR10802000	P/F CONTROLLER BACK LID		*		1
3	SL4040691SC	SCREW M4 L=6		*		2
4	HX000980000	CORD BUSH		*		1
5	SM5040601SC	SCREW M4X0.7 L=6		*		2
6	GBR11801000	P/F CONTROLLER FRAME		*		1
7	GBR118110A0	P/F CONTROLLER ASM.		*		1
8	GBR108210A0	P/F POWER CORD ASM.		*		1
9	GBR118220A0	CONNECTING CORD ASM.				1
10	SK3381301SC	WOOD SCREW				2
11	GBR11781000	PANEL BOX				1
12	GBR117860A0	BREAKER ASM.				1
13	GBR117850A0	BUTTON SUPPLY SW ASM.				1
14	GBR117830A0	STEP-KEEPER SW ASM.				1
15	GBR117840A0	EXHAUST SW ASM.				1
16	SL4041091SC	SCREW M4 L=10				1
17	SM6040802TN	SCREW				1
18	SL4030681SC	SCREW M3 L=6				3
19	GBR10782000	PANEL BOX BACK COVER				1
20	GBR218460A0	CABLE ASM.				1
21	CM300100101	DANGER LABEL (SMALL)	FOR JAPAN			1
22	CM300100001	LABEL	FOR JE			1

PANEL CIRCUIT BOARD COMPONENTS

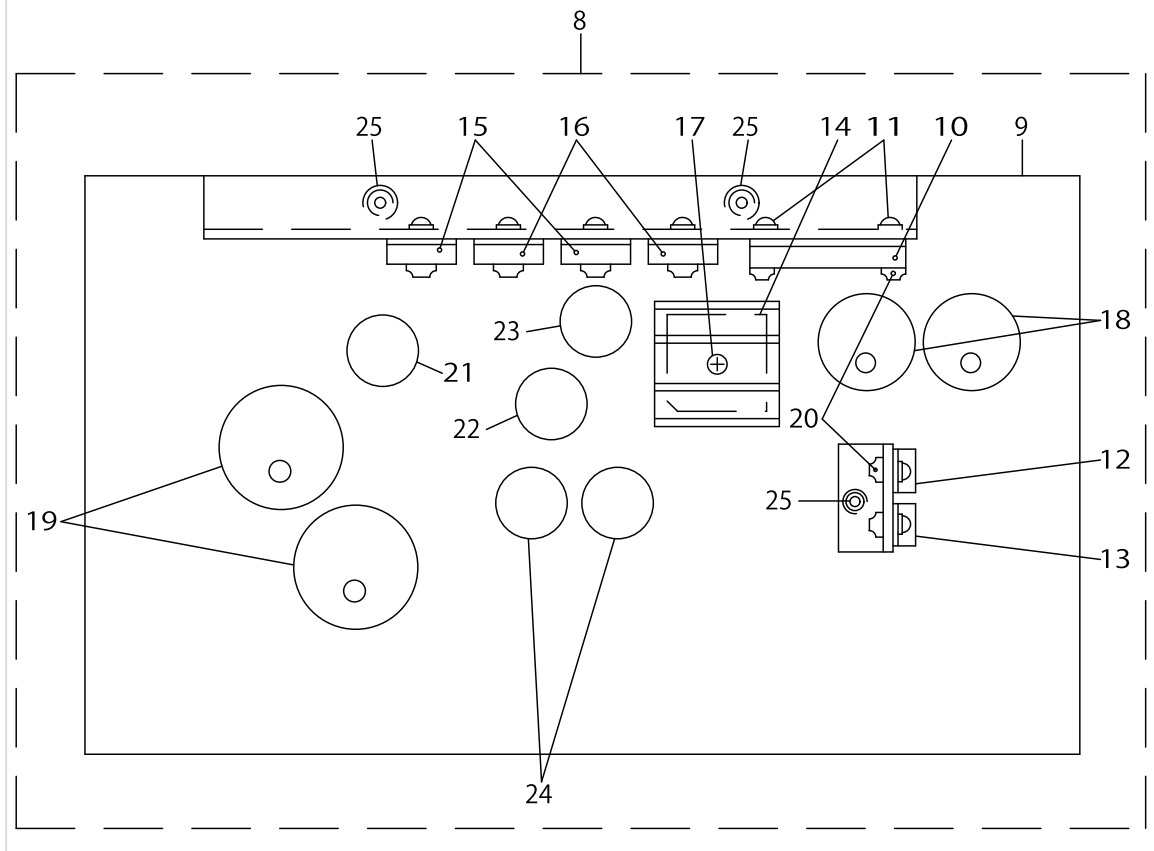
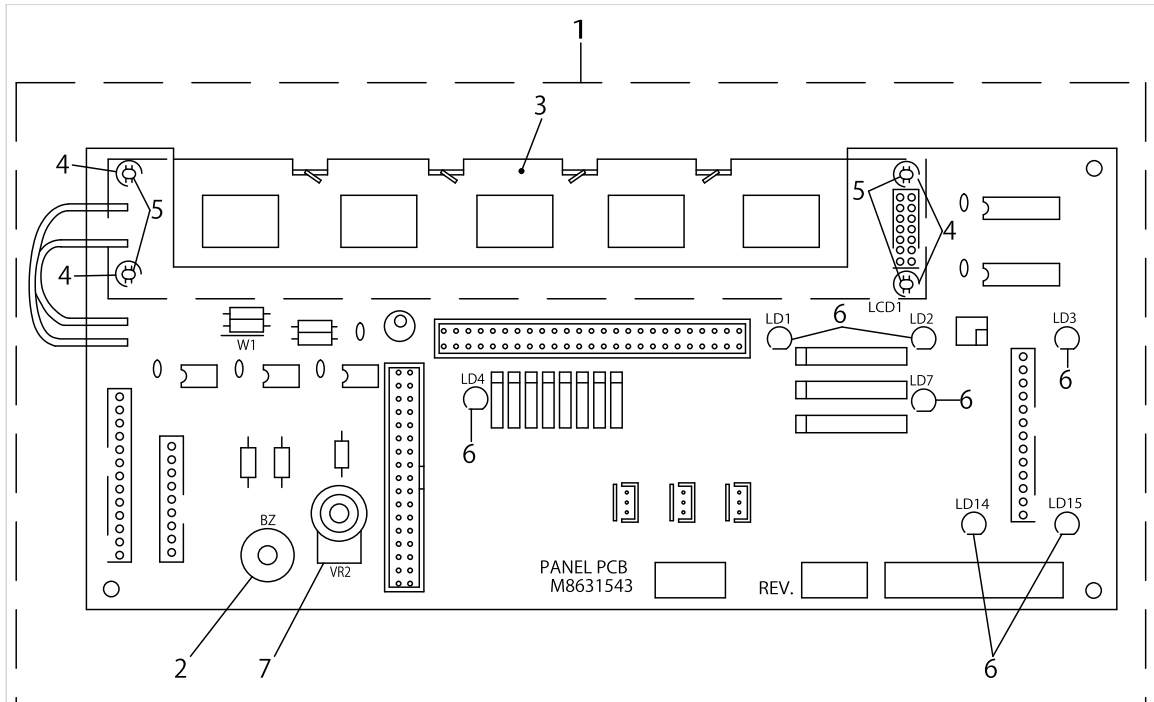

PANEL CIRCUIT BOARD COMPONENTS

No.	Parts No.	Parts name	Remarks	Level	Cons	Qty
1	M8631543AA0	PANEL CIRCUIT BOARD ASM.				1
2	HX002400000	BUZZER		*		1
3	HG004350000	LIQUID CRYSTAL INDICATOR		*		1
4	G6312166000	LCD SPACER		*		4
5	HX00094000C	NYLON RIVET		*		4
6	HG004750000	LIGHT EMITTING DIODE		*		7
7	HR030301030	VOLUME (10K)		*		1
8	M8603544AA0	POWER CIRCUIT BOARD ASM.				1
9	M8603544000	POWER BOARD		*		1
10	HL006940000	IC (STR-9005)		*		1
11	SL4031481SF	SCREW M3 L=14		*		6
12	HL011820000	REGULATOR		*		1
13	HL011800000	REGULATOR		*		1
14	HG002650000	DIODE BRIDGE (S10VB20)		*		1
15	HG003780000	DIODE (FMM-32R)		*		2
16	HG003770000	DIODE (FMM-32S)		*		2
17	SL4031281SF	SCREW M3 L=12		*		1
18	HC027501030	CAPACITOR 10000MF 16V		*		2
19	HC011504720	CAPACITOR 4700MF 63V		*		2
20	NM3034000SF	FLANGE NUT		*		8
21	EA9544B0200	FUSE		*		1
22	E9602701000	FUSE 4A		*		1
23	E8523304000	FUSE 10A		*		1
24	E9611601000	FUSE 1A		*		2
25	SL4031081SF	SCREW M3 L=10		*		5

MC591 CONTROL BOX COMPONENTS

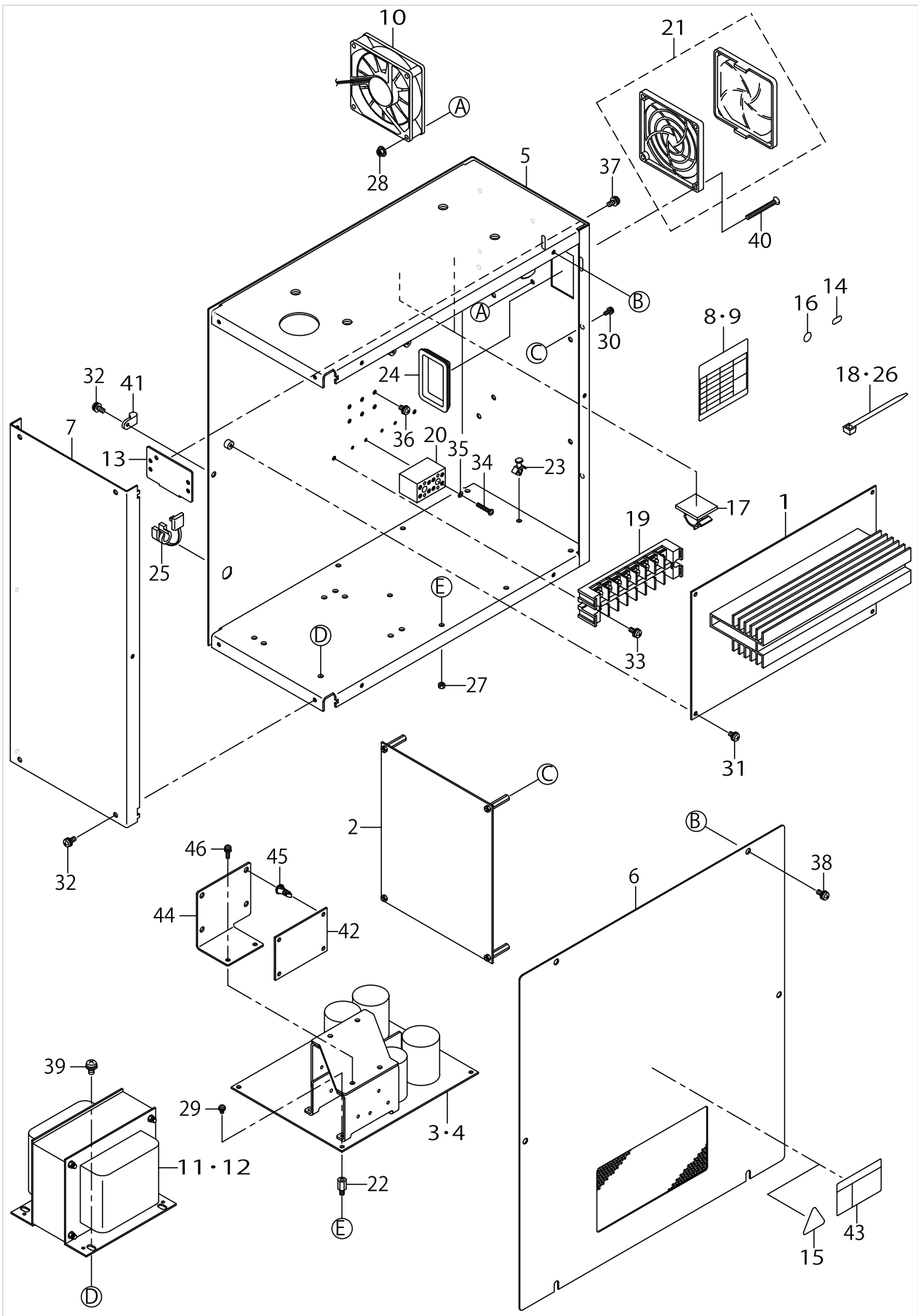

MC591 CONTROL BOX COMPONENTS

No.	Parts No.	Parts name	Remarks	Level	Cons	Qty
1	M8601590AB0	MAIN CIRCUIT BOARD A ASM.				1
2	M8602590AA0	SERVO CIRCUIT BOARD ASM., A				1
3	M86045900A0	POWER CIRCUIT BOARD ASM.	FOR 200V~240V			1
4	M8604590AA0	POWER CIRCUIT BOARD ASM., A	FOR 380V			1
5	M1001590000	CONTROL BOX				1
6	M10025800A0	CONTROL BOX COVER ASM.				1
7	M1003590000	CONTROL BOX PANEL				1
8	M300359000A	SEAL A	FOR 200V~240V			1
9	M300258000B	SEAL B	FOR 380V			1
10	M85405900A0	FAN ASM.				1
11	M8901590AA0A	TRANSFORMER A ASM.	FOR 200V~240V			1
12	M8901590BA0A	TRANSFORMER B ASM.	FOR 380V			1
13	17845009	CORD FITTING PLATE				1
14	CM200100001	PE MARK LABEL	FOR JE			1
15	CM300100001	LABEL	EXCEPT FOR JAPAN			1
16	E9567319000	EARTH MARK				1
17	E9609603000	STICKER (LARGE)				2
18	EA9500B0100	CABLE BAND				1
19	HK026650080	TERMINAL BASE 8P	FOR 200V~240V			1
20	HK054250040	TERMINAL BASE	FOR 380V			2
21	HM000860010	FAN FILTER				1
22	HX00056000B	SPACER				4
23	HX00147000C	SPACER				4
24	HX004070000	BUSH				1
25	HX004100000	BUSH				1
26	EA9500B0200	CABLE BAND 150				2
27	NM3034000SF	FLANGE NUT				4
28	NM3040520SF	FLANGE NUT M4				2
29	SL4030681SF	SCREW M3 L=6				4
30	SL4030891SC	SCREW M3X8				4
31	SL4040881SF	SCREW M4 L=8				4
32	SL4041091SC	SCREW M4 L=10				7
33	SL4041081SF	SCREW M4 L=10	FOR 200V~240V			2
34	SM4031851SR	SCREW	FOR 380V			4
35	WS0310702KS	SPRING WASHER	FOR 380V			4
36	SL4040681SC	COMBINATION SCREW M4 X 8				4
37	SL4041091SC	SCREW M4 L=10				2
38	SL4041091SC	SCREW M4 L=10				6
39	SL4051081SF	SCREW M5 L=10				4
40	SM1044050SM	SCREW M4X0.7 L=40				2
41	HX00123000B	CABLE CLIP				1
42	M86515910A0	I/F CIRCUIT BOARD ASM.				1
43	CM300100101	DANGER LABEL (SMALL)	FOR JAPAN			1
44	M1001591000	CIRCUIT BOARD FITTING PLATE				1
45	HX00269000B	SPACER				4
46	SL4031281SF	SCREW M3 L=12				1

MC591 WIRING DIAGRAM

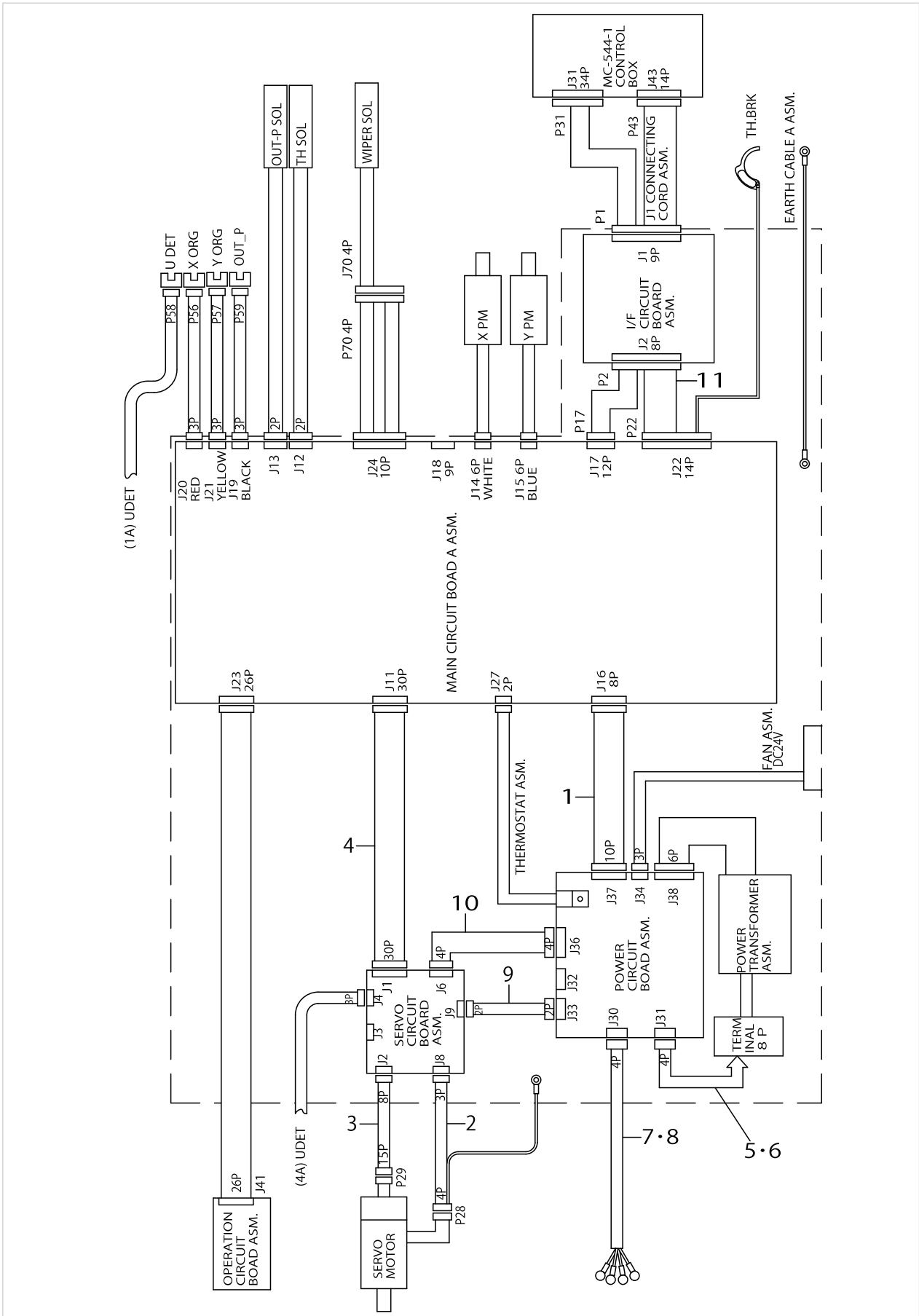

MC591 WIRING DIAGRAM

No.	Parts No.	Parts name	Remarks	Level	Cons	Qty
1	M90015900A0	MAIN POWER CORD ASM.				1
2	M90035900A0	SERVO MOTOR CABLE ASM.				1
3	M90045900A0	ENCODER CONNECTING CABLE ASM.				1
4	M90085800A0	SERVO SIGNAL CORD ASM.				1
5	M90205800A0	TRANSFORMER POWER CORD ASM.	FOR 200V~240V			1
6	M9020580AA0	TRANSFORMER POWER CORD ASM.,A	FOR 380V,JE			1
7	M90225900A0	POWER CORD ASM.	FOR 200V~240V			1
8	M90235900A0	POWER CORD A ASM.	FOR 380V,JE			1
9	M90025800A0	SERVO POWER CORD ASM.,B				1
10	M90315900A0	SERVO POWER CORD ASM.,A				1
11	M90515910A0	J2 CONNECTOR CORD ASM.				1

MC591 OPERATION BOX & ACCESSORIE COMPOENENTS

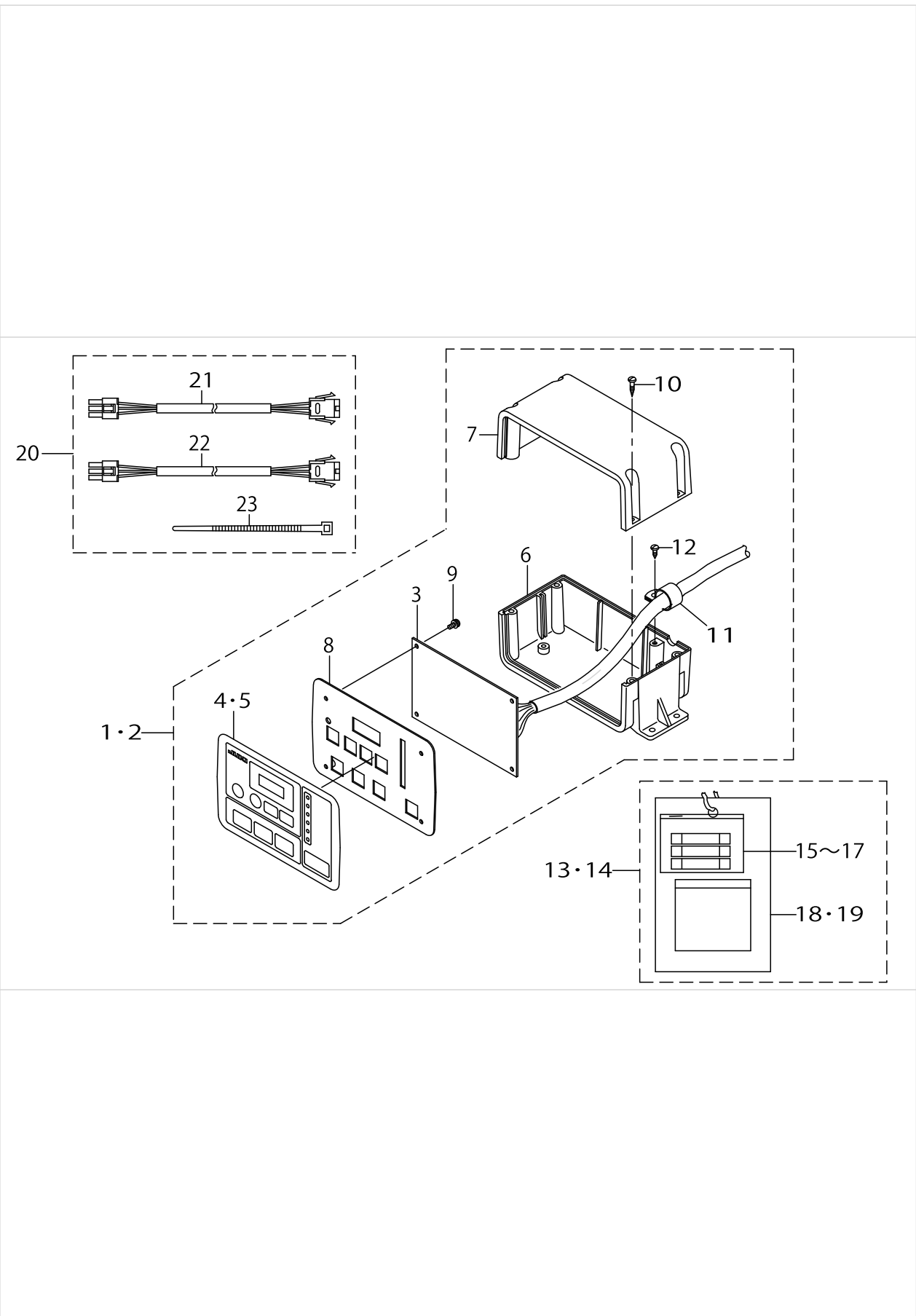

MC591 OPERATION BOX & ACCESSORIE COMPOENENTS

No.	Parts No.	Parts name	Remarks	Level	Cons	Qty
1	M8510590AA0	OPERATION BOX A ASM.	FOR JAPAN			1
2	M8510590BA0	OPERATION BOX B ASM.	FOR EXPORT			1
3	M86065900A0	OPERATION CIRCUIT BOARD ASM.		*		1
4	M300259000A	OPERATION PANEL SHEET(JAPAN)	FOR JAPAN	*		1
5	M300259000B	OPERATION PANEL SHEET(ENG)	FOR EXPORT	*		1
6	M1010590000	OPERATION BOX A		*		1
7	M1011590000	OPERATION BOX B		*		1
8	M1012590000	OPERATION PANEL PLATE		*		1
9	SL4030881SF	SCREW M3 L=8		*		4
10	ST40316110R	TAPPING SCREW D=3 L=16		*		4
11	EA9502B0500	CABLE CLIP		*		1
12	SV4031006SR	SCREW M3 L=10		*		1
13	M85995900A0	ACCESSORIES PART ASM.	FOR 200V~240V			1
14	M8599590AA0	ACCESSORIES PART A ASM.	FOR 380V			1
15	HF001301000	TIMING LAG FUSE		*		1
16	HF0041080P0	FUSE 8A		*		1
17	E8523304000	FUSE 10A		*		1
18	M300451100A	VOLTAGE INDICATION CARD,A	FOR 200V~240V	*		1
19	M3003580000	VOLTAGE INDICATION CARD,B	FOR 380V	*		1
20	M85975900A0	CABLE WHOLE ASM.	FOR MARKET ADAPTATION			1
21	M90515900A0	CABLE ASM.		*		1
22	M90525900A0	CABLE ASM.		*		1
23	EA9500B0200	CABLE BAND 150		*		6

THREAD STAND COMPONENTS

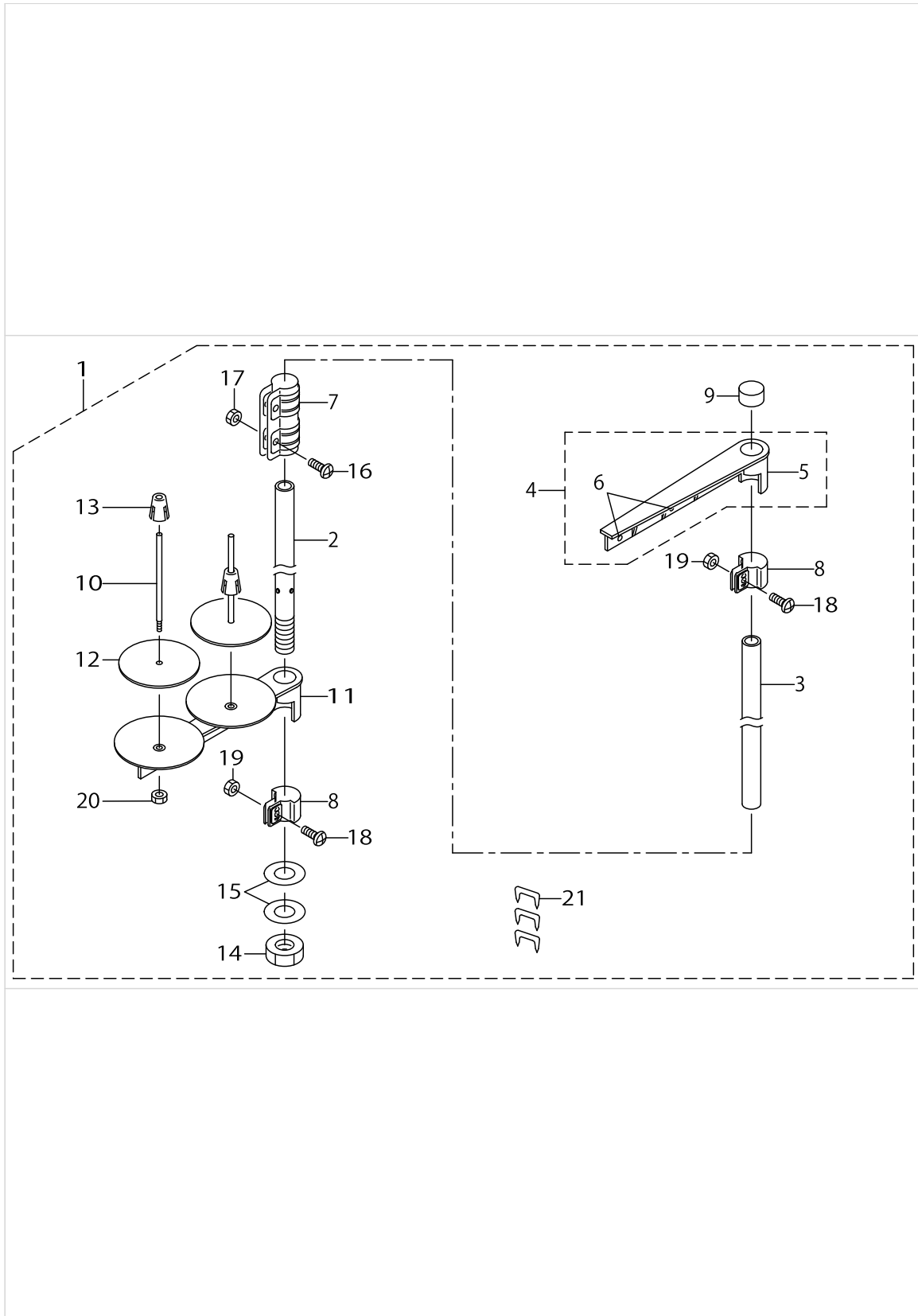

THREAD STAND COMPONENTS

No.	Parts No.	Parts name	Remarks	Level	Cons	Qty
1	11185055	THREAD STAND ASM.				1
2	11185105	SPOOL REST ROD,LOWER		*		1
3	11185204	SPOOL REST ROD,UPPER		*		1
4	11185352	THREAD GUIDE ASM.		*		1
5	11185303	THREAD GUIDE		*		1
6	B3319704L00	THREAD GUIDE		*		2
7	B3305704000A	SPOOL REST ROD JOINT		*		1
8	11185402	THREAD GUIDE ARM JOINT		*		2
9	B3311704000	SPOOL REST ROD CAP		*		1
10	B3320704L00A	SPOOL PIN		*		2
11	11185006	SPOOL REST ARM		*		1
12	B3311012000	SPOOL REST CUSHION		*		2
13	11185501	SPOOL RETAINER		*		2
14	B3317704000	NUT		*		1
15	WP1612616SE	WASHER 16X30X2.6		*		2
16	SM4051405SE	SCREW M5 L=14		*		2
17	NM6050001SE	NUT M5		*		2
18	SM4051405SE	SCREW M5 L=14		*		2
19	NM6050001SE	NUT M5		*		2
20	NM6050001SE	NUT M5		*		2
21	MAO11532000	CORD STAPLE		*		3

ACCESSORIES COMPONENTS

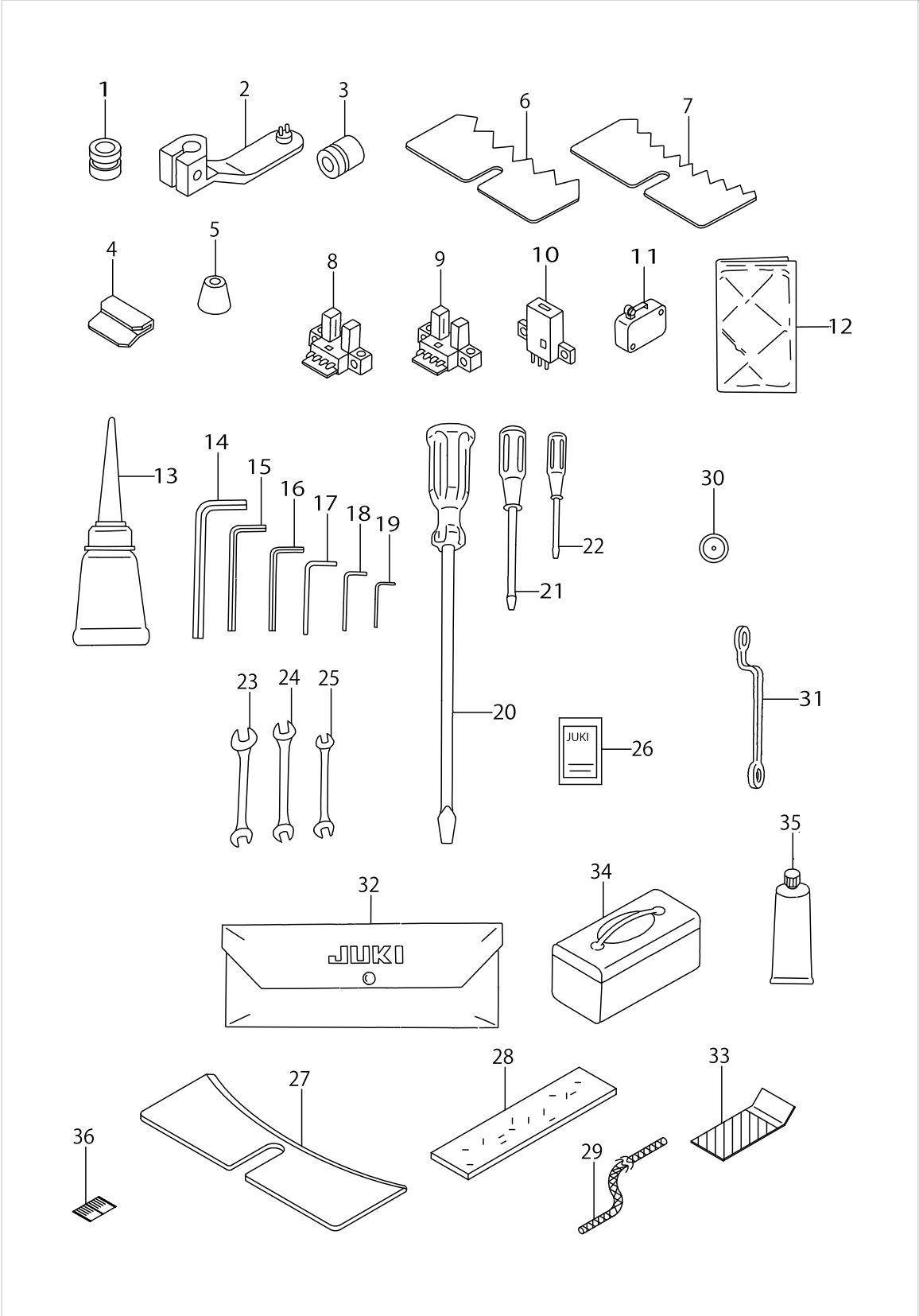

ACCESSORIES COMPONENTS

No.	Parts No.	Parts name	Remarks	Level	Cons	Qty
1	18200501	WORK ATTACHMENT (SMALL)				3
2	16558009	BUTTON CARRIER B				1
3	16558108	RING, SMALL				1
4	G5135164000	WOMAN GAUGE				1
5	G5138161000	RUBBER CAP				1
6	GBR01423000	SELECTOR PLATE, MEDIUM				1
7	GBR01422000	SELECTOR PLATE, SMALL				1
8	HD000830000	PHOTO SENSOR				1
9	HD000670000	SENSOR				1
10	HD000840000	PHOTO SENSOR				1
11	HA000830000	MICROSWITCH				1
12	B9118232000	VINYL COVER				1
13	B91210120A0	OILER ASM.				1
14	B9142372000	HEXAGONAL WRENCH (7.1X8.1)	VARIOUS NOS.FOR DESTINATIONS			1
15	GCT02906000	HEXAGONAL SPANNER				1
16	D9101L9SB00	HEXAGONAL BAR SPANNER				1
17	B9141372000	HEXAGONAL WRENCH, LARGE				1
18	GCT02904000	SPANNER				1
19	GCT02905000	SPANNER				1
20	B9109555000	SCREW DRIVER, LARGE				1
21	B9110012000	SCREW DRIVER, MIDDLE				1
22	B9111012000	SCREW DRIVER, SMALL				1
23	B9112012000	WRENCH (11X14)	VARIOUS NOS.FOR DESTINATIONS			1
24	B9113012000	WRENCH (9X10)	VARIOUS NOS.FOR DESTINATIONS			1
25	B9143372000	WRENCH (7.1 X 8.1)	VARIOUS NOS.FOR DESTINATIONS			1
26	MDP170B1402	NEEDLE DPX17#14-2				1
27	GBR01437000	AUXILIARY PLATE				1
28	18250407	SANDER (CLOTH)				3
29	18250506	SANDER (CORD)				2
30	13812102	BOBBIN				1
31	13533203	WRENCH				1
32	B9101552000	ACCESSORY BOX				1
33	G5139164000	EXTENSION PLATE				3
34	B8601WP10A0	TOOL BOX ASM.				1
35	13525506	GREASE TUBE				1
36	18204701	SCALE				4

ASSISTANT CLAMP , LIGHT MATERIAL CLAMP & LEAD CLAMP COMPONENTS (OPTIONAL)

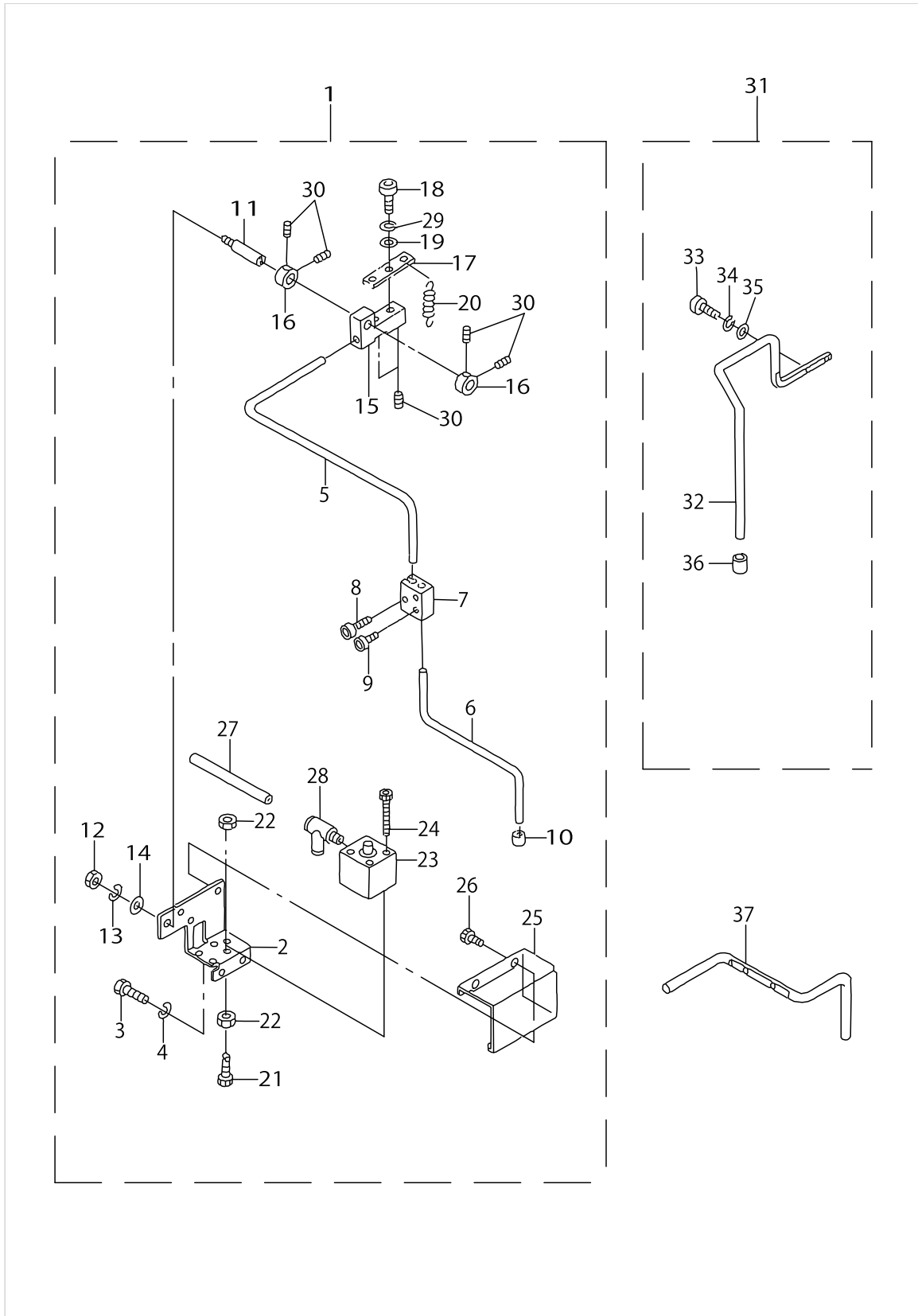

ASSISTANT CLAMP , LIGHT MATERIAL CLAMP & LEAD CLAMP COMPONENTS (OPTIONAL)

No.	Parts No.	Parts name	Remarks	Level	Cons	Qty
1	G55011640A0	AUXILIARY CLAMP ASM.				1
2	G5501164000	AUXILIARY CLAMP BRACKET		*		1
3	SM9061003SC	SCREW M6X10		*		2
4	WS0610002KN	SPRING WASHER 6.1X12.2X1.5		*		2
5	G5502164000	AUXILIARY CLAMP, UPPER		*		1
6	G5503164000	AUXILIARY CLAMP, LOWER		*		1
7	G5504164000	ADJUSTING METAL		*		1
8	SM6061202TN	BOLT		*		1
9	SM6030402TN	BOLT M3X4		*		2
10	G5138161000	RUBBER CAP		*		1
11	G5124164000	CLAMP SHAFT		*		1
12	NM6060001SC	NUT M6		*		1
13	WS0610002KN	SPRING WASHER 6.1X12.2X1.5		*		1
14	WP0641601SC	WASHER		*		1
15	G5125164000	CLAMP HOLDER		*		1
16	G2526270000	COLLAR		*		2
17	G5505164000	SPRING HOOK		*		1
18	SM6040602TP	SCREW M4 L=6		*		2
19	WP0430801SC	WASHER 4.3X9X0.8		*		2
20	G5126164000	SPRING		*		1
21	G5506164000	SCREW		*		1
22	NM6060001SC	NUT M6		*		2
23	PA160100500	AIR CYLINDER		*		1
24	SM6033052TP	SCREW		*		4
25	G5507164000	AUXILIARY CLAMP COVER		*		1
26	SM0040601SA	SCREW		*		2
27	BT0400251EB	URETHANE HOSE, BLACK		*		1
28	PJ305040503	UNION		*		1
29	WS0410002KN	SPRING WASHER		*		2
30	SM8040402TP	SCREW M4X0.7 L=4		*		6
31	G55081640A0	LIGHT FABRIC CLAMP ASM.				1
32	G5508164000	LIGHT FABRIC CLAMP		*		1
33	SM6031002TP	HEXAGONAL BOLT M3 X 10		*		2
34	WS0310002KN	SPRING WASHER M3		*		2
35	WP0320501SC	WASHER M3		*		2
36	G5138161000	RUBBER CAP		*		1
37	G5509164000	NEEDLE CLAMP				1

ASSISTANT FEED PLATE COMPONENTS

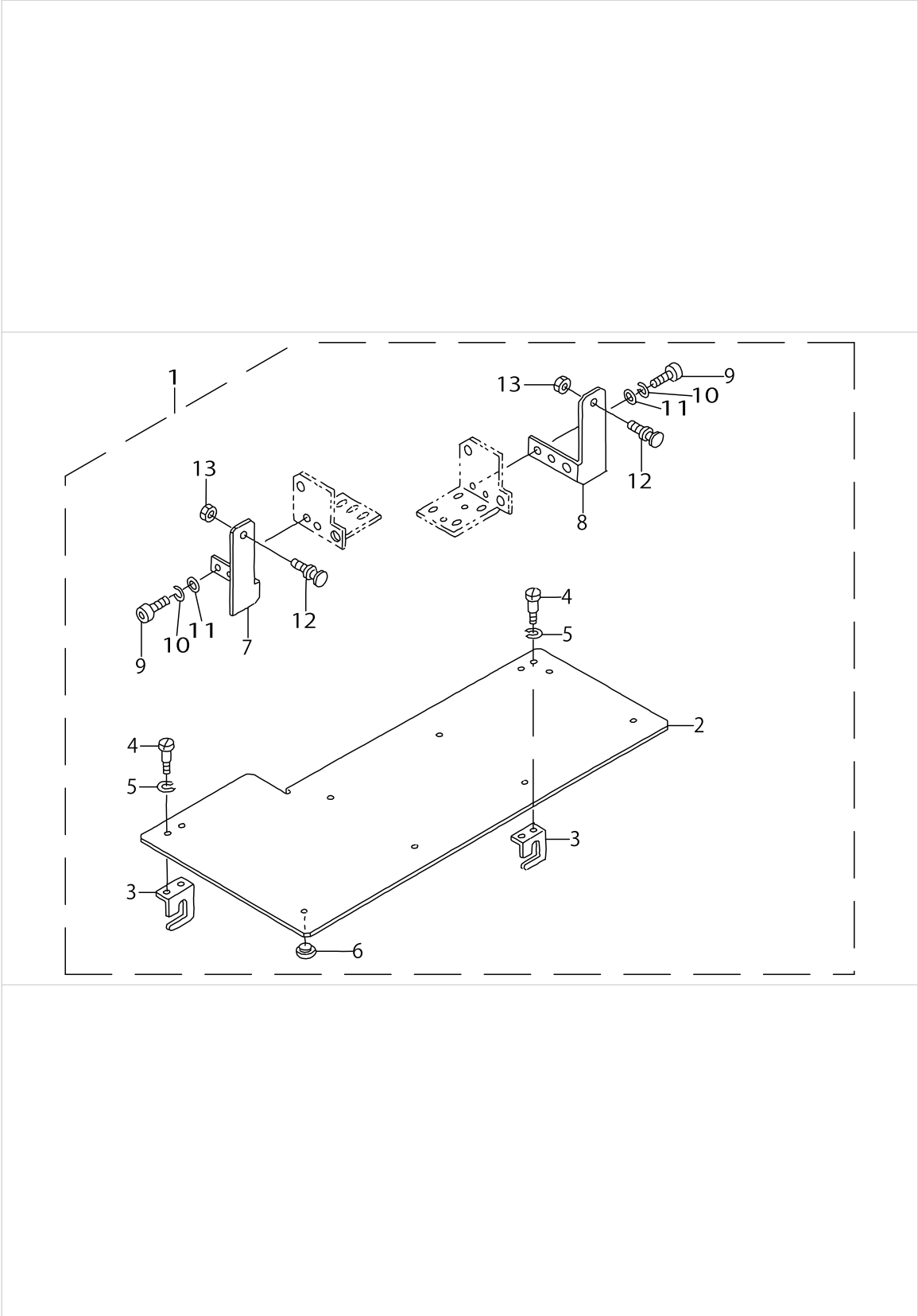

ASSISTANT FEED PLATE COMPONENTS

No.	Parts No.	Parts name	Remarks	Level	Cons	Qty
1	G55101640A0	AUXILIARY FEED BOARD ASM.				1
2	G5510164000	AUXILIARY FEED BOARD		*		1
3	G5511164000	BRACKET		*		2
4	SD0400191TP	HINGE SCREW D=4 H=1.9		*		4
5	WS0410002KN	SPRING WASHER		*		4
6	G5178162000	SLIDER		*		8
7	G5512164000	AUXILIARY FEED SUPPORT (LEFT)		*		1
8	G5513164000	AUXILIARY FEED SUPPORT (RIGHT)		*		1
9	SM6061002TP	SCREW M6 L=10		*		4
10	WS0610002KN	SPRING WASHER 6.1X12.2X1.5		*		4
11	WP0641601SC	WASHER		*		4
12	B1523232000	REGULATING SCREW		*		2
13	NS6090310SP	NUT 9/64-40		*		2

NO.2 PRESSER COMPONENTS

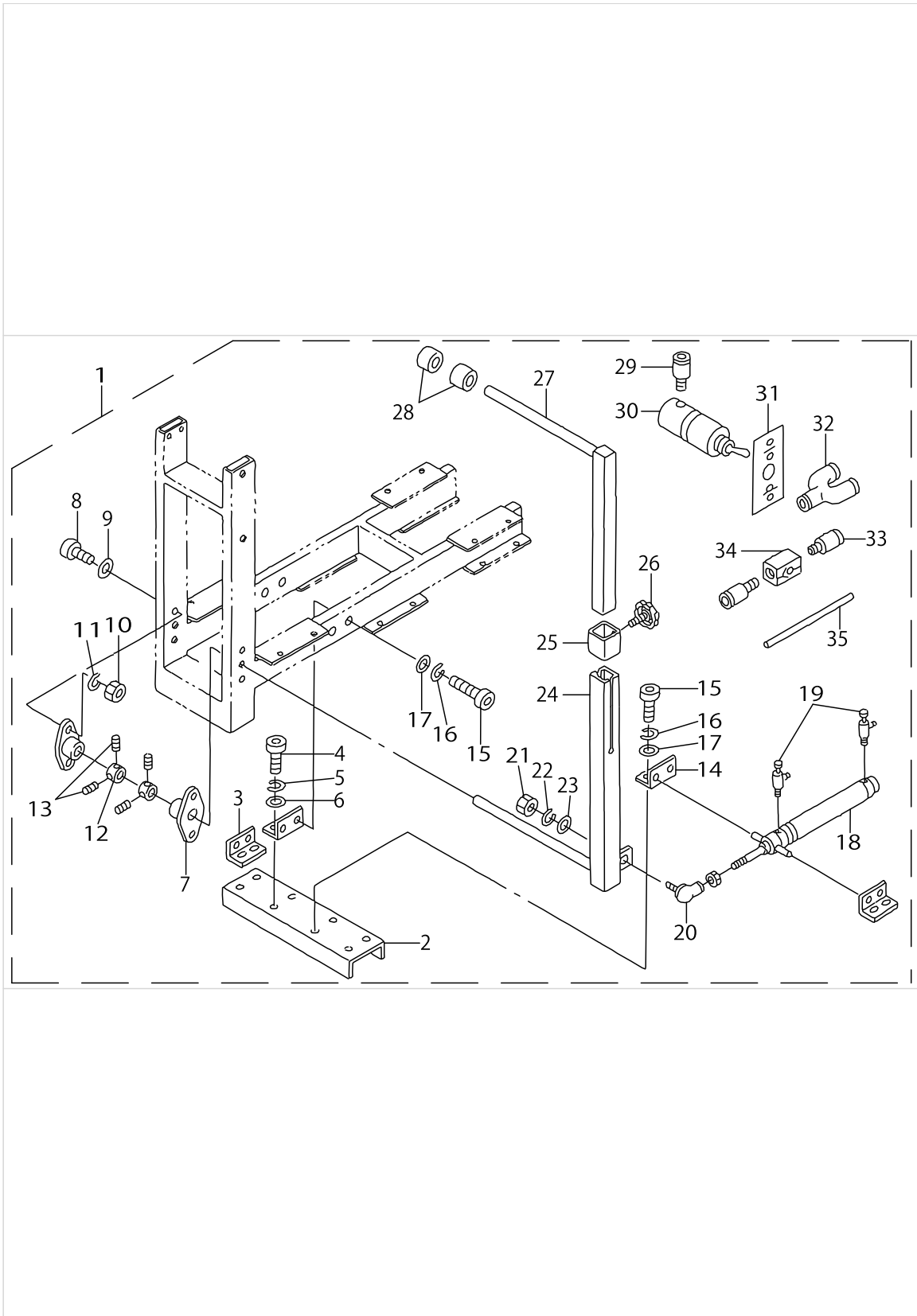

NO.2 PRESSER COMPONENTS

No.	Parts No.	Parts name	Remarks	Level	Cons	Qty
1	G55141640A0	PRESSER ASM., NO.2				1
2	G5514164000	CYLINDER SUPPORT BASE		*		1
3	G5038171000	SIDE PLATE SUPPORT		*		2
4	SM6061202TP	SCREW M6 L=12		*		4
5	WS0610002KN	SPRING WASHER 6.1X12.2X1.5		*		4
6	WP0641601SC	WASHER		*		4
7	G5518164000	FLANGE UNIT		*		2
8	SM6061202TP	SCREW M6 L=12		*		4
9	WP0641601SC	WASHER		*		4
10	NM6060001SC	NUT M6		*		4
11	WS0610002KN	SPRING WASHER 6.1X12.2X1.5		*		4
12	G5215171000	THRUST COLLAR		*		2
13	SM8060812TP	SCREW M6 L=8		*		4
14	G5515164000	CYLINDER BRACKET		*		2
15	SM6061202TP	SCREW M6 L=12		*		8
16	WS0610002KN	SPRING WASHER 6.1X12.2X1.5		*		8
17	WP0641601SC	WASHER		*		8
18	PA2007503A0	AIR CYLINDER		*		1
19	PC015108000	SPEED CONTROLLER		*		2
20	G5204171000	LINK BOLL		*		1
21	NM6080003SC	NUT M8		*		1
22	WS0820002KN	SPRING WASHER M8		*		1
23	WP0841601SC	WASHER 8.4X17.4X1.6		*		1
24	G5517164000	PRESSER, LOWER		*		1
25	G5208164000	BAR LOCKER		*		1
26	G5221164000	KNOB		*		1
27	G5516164000	PRESSER, UPPER		*		1
28	G5216164000	STACKER RING		*		5
29	PJ301040504	JOINTING		*		3
30	PV010507000	VALVE		*		1
31	G5519164000	STACKER OPEN SWITCH LABEL		*		1
32	PJ308040002	QUICK COUPLING		*		1
33	PJ301040504	JOINTING		*		2
34	PV020501000	CHECK VALVE		*		1
35	BT0400251EB	URETHANE HOSE, BLACK		*		1

HOW TO MAKE USE OF THIS PARTS LIST

1.As to "#01" and "#02" refer to the "Note" given at the bottom of the respective pages.

2.Codes on the "Qty" column

- Each numeral indicates the number of parts required.
- "0.1" and "2.5" indicate the length (in meters) of the respective parts.

3.Parentheses mean that the corresponding part is a subpart that constructs an assembly part.

4.Dotted lines on the Figures indicate assembly parts.

1. リストページの# 0 1、# 0 2の印は、ページ下の"注記"の説明を参照下さい。
2. 数量欄の数字は、個数を表し、0. 1、2. 5等の数値は、長さ（単位メートル）を表します。
3. 数量欄の（ ）は、組部品を構成している子部品であることを意味します。
4. イラストページの-----枠は、組構成であることを意味します。

NUMERICAL INDEX OF PARTS

PART NO	PAGE	REF NO.	PART NO	PAGE	REF NO.	PART NO	PAGE	REF NO.
10004109	70	20	16557308	18	11	16570707	28	33
11110707	20	54	16557407	18	4	16570905	28	37
11185006	90	11	16557506	14	30	16571408	30	49
11185055	90	1	16557605	14	35	16571507	28	43
11185105	90	2	16557902	18	40	16571804	28	45
11185204	90	3	16558009	92	2	16571903	28	15
11185303	90	5	16558108	92	3	16572406	24	24
11185352	90	4	16558801	18	17	16572505	26	50
11185402	90	8	16559007	14	32	16572703	28	64
11185501	90	13	16559601	16	53	16572703	30	64
11280856	68	57	16560104	22	14	16573008	28	14
13517602	10	50	16560203	22	32	16573305	26	53
13518105	60	43	16561607	22	15	16573701	28	2
13525506	92	35	16561904	66	14	16573800	28	10
13533203	92	31	16562001	22	18	16573909	28	46
13540901	8	47	16562100	22	23	16574006	24	18
13541313	2	13	16562308	22	20	16574105	24	3
13811906	10	52	16562407	22	19	16577009	32	1
13812003	10	53	16562803	22	4	16577108	32	18
13812102	92	30	16562902	22	6	16577207	32	16
14145106	10	51	16565400	24	37	16577306	32	20
14147003	2	12	16565509	24	38	16577405	32	22
14148407	2	14	16565707	24	7	16577504	32	11
16111403	40	33	16565905	26	75	16586307	36	28
16111502	40	34	16566002	24	4	16870206	36	25
16550204	18	32	16566408	24	25	17845009	84	13
16550402	18	35	16566507	24	1	18200303	28	29
16551806	18	28	16566606	24	10	18200352	28	27
16551905	18	16	16567000	24	14	18200501	18	36
16552309	18	20	16567166	24	40	18200501	92	1
16552507	14	1	16567802	26	49	18200907	30	63
16552606	14	9	16567901	26	52	18200956	30	62
16553208	14	21	16568206	26	60	18201103	30	52
16553208	24	5	16568404	28	30	18201608	24	27
16553307	14	22	16568602	30	60	18201905	28	6
16554008	14	42	16568651	30	59	18201962	28	1
16554008	24	47	16568909	28	26	18202002	28	7
16554503	14	31	16569204	28	11	18202150	24	30
16556300	18	34	16569501	28	18	18202408	32	23
16556409	18	33	16569600	28	17	18203307	28	4
16556607	18	29	16570103	28	21	18204107	24	43
16556706	14	19	16570202	28	22	18204503	28	25
16556805	14	25	16570301	28	23	18204701	92	36
16557209	14	4	16570509	30	48	18205401	18	21
16557209	24	31	16570657	30	50	18205609	18	18

NUMERICAL INDEX OF PARTS

PART NO	PAGE	REF NO.	PART NO	PAGE	REF NO.	PART NO	PAGE	REF NO.
18205708	18	13	B1649161000	20	62	BT0400251EB	98	35
18205906	18	6	B185351200E	2	15	BT0600401EB	40	38
18206003	18	1	B2107816000	24	8	CM200100001	72	61
18206201	18	15	B2107816000	30	55	CM200100001	84	14
18206409	18	7	B23022050A0	2	8	CM300100001	70	47
18206656	18	12	B2544280000	38	30	CM300100001	80	22
18206706	14	24	B2548372R00A	8	24	CM300100001	84	15
18206904	14	36	B2549372R00A	8	21	CM300100101	70	46
18207209	22	11	B2553372000	8	40	CM300100101	80	21
18207506	22	13	B2559372000	8	38	CM300100101	84	43
18207605	10	60	B2559372000	12	14	CM300200003	50	43
18207902	14	14	B2560372000	8	41	CM300200003	56	35
18209007	10	61	B2561372000	8	44	CM300200003	58	47
18209403	26	61	B2619372000	2	16	CM300200003	62	56
18209502	24	44	B2702210000	4	2	CM3002000B1	56	34
18212902	30	65	B2703210000	4	4	CM3002000B1	62	55
18217505	26	48	B2710771000	58	17	CM3002000B2	50	42
18217752	14	34	B2714761000	58	16	CM3002000B2	58	46
18217950	22	3	B3052816000	30	69	CM300200202	36	37
18218008	24	28	B3125012000	10	57	CM500000001	66	43
18218206	14	3	B3305704000A	90	7	CM500100001	66	42
18218909	24	6	B3311012000	90	12	D1401L7VV00	2	6
18219006	16	55	B3311704000	90	9	D1405M7WF00	2	10
18219204	24	46	B3317704000	90	14	D1901L7VVB0	2	3
18219501	28	20	B3319704L00	90	6	D1904L7VV00	2	4
18219600	28	40	B3320704L00A	90	10	D1906L7VV00	2	5
18219709	14	2	B4131357000	50	28	D2431555B00	68	62
18219808	14	10	B55412050A0	2	9	D2502232D00	8	7
18222604	36	27	B8170220000	60	38	D2505232D00	8	5
18227553	22	9	B8202205000	68	55	D2527232D00	10	55
18227702	14	17	B8601WP10A0	92	34	D2528232D00	10	56
18227850	14	7	B9101552000	92	32	D2548232D00	8	11
18227959	18	5	B9109555000	92	20	D2572M1YC0F	8	10
18228007	36	26	B9110012000	92	21	D3149141E00	6	14
18228106	36	33	B9111012000	92	22	D9101L9SB00	92	16
18250407	92	28	B9112012000	92	23	E5006171000	20	52
18250506	92	29	B9113012000	92	24	E8523304000	82	23
18251553	32	27	B9118232000	92	12	E8523304000	88	15~17
B1114581000	2	1	B9121012000	68	50	E9567319000	78	21
B1141229000	34	46	B91210120A0	92	13	E9567319000	84	16
B1207210D00	2	19	B9141372000	92	17	E9602701000	70	29
B1208210D00	2	17	B9142372000	92	14	E9602701000	82	22
B1426771000	22	10	B9143372000	92	25	E9609603000	84	17
B1513210000	58	33	BT0400251EB	40	39	E9611601000	82	24
B1523232000	96	12	BT0400251EB	94	27	EA9500B0100	40	9

NUMERICAL INDEX OF PARTS

PART NO	PAGE	REF NO.	PART NO	PAGE	REF NO.	PART NO	PAGE	REF NO.
EA9500B0100	50	39	G5026164000	38	13	G5119164000	50	7
EA9500B0100	56	38	G5027164000	38	4	G5120164000	42	14
EA9500B0100	74	3	G5028164000	34	34	G5121164000	42	15
EA9500B0100	84	18·26	G5029164000	40	1	G5122164000	42	16
EA9500B0200	84	18·26	G5030164000	52	47	G5123164000	42	17
EA9500B0200	88	23	G5032164000	34	19	G5124164000	50	11
EA9502B0500	88	11	G5033164000	36	5	G5124164000	94	11
EA9544B0200	82	21	G5033172000	34	18	G5125164000	50	15
G2303270000	4	1	G5034164000	36	1	G5125164000	94	15
G2526270000	50	32	G5034171000	34	40	G5126164000	50	16
G2526270000	58	19	G5034171000	36	20	G5126164000	94	20
G2526270000	94	16	G5035164000	36	7	G5127164000	50	17
G2543270000	52	9	G5036164000	36	3	G5128164000	50	18
G2543270000	64	9	G5037164000	36	12	G5129164000	50	20
G5001164000	34	13	G5038164000	36	14	G5129164000	60	14
G5002164000	34	22	G5038171000	34	38	G5130164A00	50	22
G5003164000	34	26	G5038171000	98	3	G51311640A0	50	23
G5004164000	34	28	G5039164A00	36	9	G5132164000	50	25
G5005164000	34	29	G5040164000	36	16	G5133164000	50	26
G5006164000	52	38	G5041164000	34	14	G5134164000	42	18
G5007164A00	52	46	G5042164A00	66	27	G5135164000	92	4
G5008164000	54	71	G5045164000	34	6	G5138161000	38	12
G5009162000	38	25	G5045171000	34	39	G5138161000	50	33
G5009164000	42	20	G5046164000	40	18	G5138161000	92	5
G5010164000	42	19	G5101164000	46	1	G5138161000	94	36
G5011164000	46	11	G5102164000	46	2	G5139164000	92	33
G5012164000	46	10	G5103164000	42	1	G5144162000	50	27
G5013164000	46	12	G5104164000	42	2	G5146171000	52	31
G5014164000	46	26	G5105164000	42	3	G5153171000	16	48
G5015164000	34	10	G5106164000	42	4	G5153171000	46	16
G5016164000	34	1	G5107164000	42	5	G5153171000	54	79
G5017164A00	34	11	G5108164000	42	6	G5178162000	96	6
G5018164000	34	2	G5109164000	42	7	G5201164000	60	1
G5019164000	46	40	G5109171000	46	33	G5202164000	60	10
G5019171000	38	15	G5110164000	42	8	G5203164000	60	19
G5020164000	34	12	G5110171000	46	34	G5204164000	64	1
G5020171000	38	16	G51111640A0	42	9	G5204171000	64	11
G5021164000	34	45	G5111171000	46	36	G5204171000	98	20
G5021171000	38	29	G5112164000	42	11	G5205164000	64	3
G5022164000	34	44	G5113164000	42	10	G5206164000	64	6
G5022164000	60	45	G5114164000	42	12	G5207164000	64	7
G5023164000	34	47	G5115164000	42	13	G5208164000	64	4
G5024164000	38	8	G5116164000	50	1	G5208164000	98	25
G5025164000	38	1	G5117164000B	50	2	G5209164000	60	28
G5026162000	36	24	G5118164000	50	6	G5210164000	60	5

NUMERICAL INDEX OF PARTS

PART NO	PAGE	REF NO.	PART NO	PAGE	REF NO.	PART NO	PAGE	REF NO.
G5211164000	60	29	G5316164000	52	37	G55081640A0	94	31
G5212164000	60	33	G5317164000	56	1	G5509164000	94	37
G5213164000	60	42	G5318164000	56	3	G5510164000	96	2
G5214164000	60	46	G5319164000	56	17	G55101640A0	96	1
G5215164000	60	47	G5320164000	56	18	G5511164000	96	3
G5215171000	98	12	G5321164000	56	5	G5512164000	96	7
G5216164000	64	2	G5322164000	56	20	G5513164000	96	8
G5216164000	98	28	G5323164000	56	7	G5514164000	98	2
G5217164000	60	23	G5324164000	56	8	G55141640A0	98	1
G5218164000	64	8	G5325164000	56	13	G5515164000	98	14
G5220164000	60	9	G5326164000	56	12	G5516164000	98	27
G5221164000	64	5	G5327164000	52	43	G5517164000	98	24
G5221164000	98	26	G5328164000	52	44	G5518164000	98	7
G5222164000	58	1	G5329164000	54	51	G5519164000	98	31
G5223164000	58	5	G5330164000	54	55	G5520164A00	10	71
G5224164000	58	15	G5331164000	54	56	G5521164A00	10	72
G5225164000	58	18	G5332164000	52	39	G5841270000	40	37
G5226164000	58	21	G5384171000	54	69	G5901172000	4	9
G5227164000	58	25	G5401164A00	36	11	G5903172000	4	11
G5228164000	58	29	G5402164B00	66	1	G6010003000	78	13
G5229164000	58	30	G5403164000	54	58	G61011640A0	46	30
G5230164000	58	35	G5406164000	66	4	G6101164BA0	4	3
G5231164000	58	36	G5417164000	66	44	G61021640A0	46	13
G5232164000	58	43	G5418164000	22	25	G6102164BA0	72	66
G5233164000	58	44	G5418164000	66	24	G61031640A0	46	31
G5234164000	60	34	G5419164000	66	18	G61041640A0	38	20
G5235164000	62	51	G5420164000	66	16	G61051640A0	54	75
G52401640A0	56	26	G5421162000	66	28	G61071640A0	40	31
G5242164000	56	27	G5421164000	66	25	G61081640A0	64	15
G5243164000	56	29	G5423164000	66	26	G61091640A0	64	17
G5301164000	52	1	G5430164B00	68	67	G61101640A0	46	47
G5302164000	52	5	G5431164B00	66	35	G61111640A0	48	48
G5303164000	52	11	G5432164B00	68	51	G61121640A0	50	41
G5304164000	52	12	G5433164B00	4	16	G62011640A0	58	34
G5305164000	52	16	G5433164BA0	4	6	G6312166000	82	4
G5306164000	52	18	G5458116000	40	35	G64011640A0	40	6
G5307164000	52	19	G5501164000	94	2	G65021640A0	46	32
G5308164000	52	20	G55011640A0	94	1	G67041640A0	68	70
G5309164000	52	21	G5502164000	94	5	G6801164000	40	40
G5310164000	52	22	G5503164000	94	6	G6802164000	40	15
G5311164000	52	26	G5504164000	94	7	G8015397000	72	58
G5312164000	52	27	G5505164000	94	17	GBR01120000	22	1
G5313164000	52	32	G5506164000	94	21	GBR01160000	10	59
G5314164000	52	33	G5507164000	94	25	GBR01161000	10	58
G5315164000	52	29	G5508164000	94	32	GBR01168000	22	17

NUMERICAL INDEX OF PARTS

PART NO	PAGE	REF NO.	PART NO	PAGE	REF NO.	PART NO	PAGE	REF NO.
GBR01175000	18	41	GBR218420A0	16	49	HL011800000	82	13
GBR01422000	92	7	GBR218460A0	80	20	HL011820000	82	12
GBR014220A0	32	26	GBR25001000	68	60	HM0003800A0	70	16
GBR01423000	92	6	GBR25003000	10	76	HM000570000	46	9
GBR01426000	32	2	GBR25004000	10	64	HM000570010	70	24
GBR01428000	32	14	GBR25005000	14	46	HM000770010	58	32
GBR01429000A	32	19	GBR25006000	68	61	HM000860010	84	21
GBR01431000	32	9	GBR25010000	68	64	HR030301030	82	7
GBR01432000	32	10	GCT02904000	92	18	HT002570000	76	4
GBR01437000	92	27	GCT02905000	92	19	HT003570000	76	5
GBR01441000	32	4	GCT02906000	92	15	HT003640000	76	3
GBR01601000A	8	23	GSS29212000	56	33	HT003920000	76	2
GBR01606000	8	18	HA000500000	76	9	HX000240000	70	36
GBR01607000	8	16	HA000830000	92	11	HX00024000C	70	37
GBR10782000	80	19	HA001080020	74	4	HX00055000J	40	19
GBR10802000	80	2	HA001080030	76	8	HX00056000B	84	22
GBR108210A0	80	8	HA001080040	74	5	HX00094000C	82	5
GBR108430A0	24	21	HA001080080	76	6	HX000980000	80	4
GBR108440A0	24	19	HA002330000	76	7	HX001160000	74	2
GBR108450A0	30	67	HA00303000A	72	67	HX00123000B	84	41
GBR10852000	14	43	HC011504720	82	19	HX00147000C	84	23
GBR10853000	26	59	HC027501030	82	18	HX001500000	54	80
GBR10854000	26	62	HD000360000	22	28	HX00150000A	6	28
GBR108550A0	18	42	HD000670000	92	9	HX00150000A	50	37
GBR108560A0	28	47	HD000830000	92	8	HX00150000A	56	36
GBR108590A0	22	27	HD000840000	92	10	HX00150000F	56	39
GBR11101000	14	38	HF001301000	88	15~17	HX00222000A	70	34
GBR11107000	22	21	HF0041080P0	88	15~17	HX002400000	82	2
GBR11108000	18	9	HF00511000B	70	27	HX00269000B	70	12
GBR11109000	20	59	HF005111000	70	26	HX00269000B	84	45
GBR11110000	20	49	HG002650000	82	14	HX003390000	30	68
GBR11111000	20	50	HG003770000	82	16	HX003390000	36	36
GBR11112000	20	55	HG003780000	82	15	HX00339000B	36	35
GBR11113000	20	64	HG004350000	82	3	HX004070000	84	24
GBR11114000	20	51	HG004750000	82	6	HX004100000	70	35
GBR11781000	80	11	HK017150070	70	30	HX004100000	84	25
GBR117830A0	80	14	HK026650080	84	19	M1001544000A	70	1
GBR117840A0	80	15	HK03464000A	40	8	M1001590000	84	5
GBR117850A0	80	13	HK044350120	68	53	M1001591000	84	44
GBR117860A0	80	12	HK044450060	70	32	M10025440A0	70	2
GBR11801000	80	6	HK054250040	72	62	M10025800A0	84	6
GBR118010A0	80	1	HK054250040	84	20	M1003590000	84	7
GBR118110A0	80	7	HL006940000	82	10	M1004540000	70	4
GBR118220A0	80	9	HL008420043	74	6	M1004544000A	70	9
GBR21103000	14	47	HL008420044	76	13	M1010544000	70	38~60

NUMERICAL INDEX OF PARTS

PART NO	PAGE	REF NO.	PART NO	PAGE	REF NO.	PART NO	PAGE	REF NO.
M1010544B00	72	38-60	M85975900A0	88	20	MAZ08919000	6	4
M1010590000	88	6	M85995900A0	88	13-14	MAZ08920000A	6	1
M1011590000	88	7	M8599590AA0	88	13-14	MAZ08921000	6	2
M1012590000	88	8	M8601543EA0	70	5	MAZ15502000	10	66
M1020544000	70	39	M8601543EA0	74	1	MAZ15503000	8	4
M1021540000	70	43	M8601590AB0	84	1	MAZ155030A0	8	3
M1021544000	70	42	M8602544DA0	70	7	MAZ155030B0	8	2
M1022543000	70	40	M8602544DA0	76	1	MAZ15504000	8	6
M1022544000	70	41	M8602590AA0	84	2	MAZ15505000	8	27
M1030544000	78	2	M8603544000	82	9	MAZ15509000	12	12
M1031544000	78	3	M8603544AA0	70	11	MAZ15514000	8	46
M1032540000	78	6	M8603544AA0	82	8	MAZ15515000	8	12
M1033543000	78	12	M86045900A0	84	3-4	MAZ15517000	8	13
M1040544000	78	17	M8604590AA0	84	3-4	MAZ15518000	8	43
M3002518A00	72	65	M86065900A0	88	3	MAZ15601000	10	67
M300258000B	84	8-9	M8630544000	78	5	MAZ15601000	12	1
M300259000A	88	4-5	M8631543AA0	78	8	MAZ15602000	12	2
M300259000B	88	4-5	M8631543AA0	82	1	MAZ165070A0	8	36
M3003580000	88	18-19	M86515910A0	84	42	MAZ165070B0	8	35
M300359000A	84	8-9	M8901590AA0A	84	11-12	MAZ16522000	8	42
M300451100A	88	18-19	M8901590BA0A	84	11-12	MAZ166070A0	12	11
M3007519000	72	59	M90015900A0	86	1	MAZ166070B0	12	10
M85105440A0	70	13-48	M90025800A0	86	9	MAZ16714000	8	29
M8510544BA0	72	13-48	M90035900A0	86	2	MAZ167140A0	8	28
M8510590AA0	88	1-2	M90045900A0	86	3	MAZ167140B0	8	1
M8510590BA0	88	1-2	M90085800A0	86	4	MAZ16718000	6	15
M85115440A0	70	15	M90205800A0	86	5-6	MAZ16722000	6	5
M85205440A0	72	50	M9020580AA0	86	5-6	MAZ16723000	6	11
M85215400A0	70	19-49	M90225900A0	86	7-8	MAZ16726000	6	9
M85215440A0	72	51	M90235900A0	86	7-8	MAZ167820A0	6	29
M85225440A0	72	52	M90315900A0	86	10	MAZ16814000	12	4
M85245400A0	72	56	M90515900A0	88	21	MAZ168140A0	12	3
M85245440A0	72	53	M90515910A0	86	11	MDP170B1400	2	7
M85255400A0	72	57	M90525900A0	88	22	MDP170B1402	92	26
M85255440A0	72	54	M9620110000	70	45	MTJMS000060	66	2
M85265440A0	72	55	MAO11532000	90	21	MTK440VSW00	72	68
M85285750A0	72	69	MAO11602N00	38	21	NM3034000SF	76	12
M85295440A0	72	19-49	MAZ088270A0	8	19	NM3034000SF	78	7
M85305440A0	78	1	MAZ08829000	8	39	NM3034000SF	82	20
M85405440A0	78	10	MAZ08915000A	8	34	NM3034000SF	84	27
M85405900A0	84	10	MAZ08915000A	12	9	NM3040520SF	70	18
M85415440A0	78	11	MAZ08916000	8	31	NM3040520SF	84	28
M85425430A0	78	15	MAZ08916000	12	6	NM6030001SC	4	7
M85425440A0	78	19	MAZ08917000	8	33	NM6040001SC	14	29
M85435430A0	78	16	MAZ08917000	12	8	NM6040001SC	18	37

NUMERICAL INDEX OF PARTS

PART NO	PAGE	REF NO.	PART NO	PAGE	REF NO.	PART NO	PAGE	REF NO.
NM6040001SC	22	5	PJ020500001	40	14	SK1271301SD	34	21
NM6040001SC	24	73	PJ030520001	40	29	SK3311301SA	46	41
NM6040001SC	26	73	PJ046052503	6	18	SK3311601SE	68	56
NM6040001SC	28	24	PJ050525201	40	27	SK3381301SC	66	19
NM6050001SC	14	23	PJ210304010	56	25	SK3381301SC	80	10
NM6050001SC	18	3	PJ301040504	40	13	SK3381601SC	34	30
NM6050001SC	22	7	PJ301040504	98	33	SK3381601SC	54	62
NM6050001SC	66	22	PJ301065103	40	5	SK3412001SC	68	68
NM6050001SE	90	20	PJ301065201	40	28	SL4020881SC	78	14
NM6060001SC	32	5	PJ303060001	40	36	SL4030681SC	80	18
NM6060001SC	34	33	PJ304040504	50	36	SL4030681SF	84	29
NM6060001SC	50	19	PJ305040503	94	28	SL4030691SC	4	12
NM6060001SC	66	46	PJ305065201	40	30	SL4030881SC	28	5
NM6060001SC	94	22	PJ308040002	98	32	SL4030881SC	68	54
NM6060001SC	98	10	PJ309005201	40	23	SL4030881SF	78	9
NM6080001SC	32	21	PJ309005203	40	22	SL4030881SF	88	9
NM6080001SC	52	6	PS0160122KH	56	6	SL4030891SC	84	30
NM6080001SC	60	41	PV010507000	98	30	SL4031081SC	22	29
NM6080003SC	64	14	PV020501000	98	34	SL4031081SF	76	11
NM6080003SC	98	21	PV1551080A0	40	7	SL4031081SF	82	25
NM6100001SC	58	39	PX500017000	58	9	SL4031091SC	4	10
NM6160001SC	34	20	RC0150001KP	58	42	SL4031281SF	82	17
NM6860003SC	6	3	RC2500001KP	22	2	SL4031281SF	84	46
NM7030510SA	6	16	RC3500002KP	58	41	SL4031291SC	76	10
NS6080210SP	6	10	RE0200000K0	14	5	SL4031481SF	70	33
NS6080210SP	8	17	RE0200000K0	24	32	SL4031481SF	82	11
NS6090310SP	8	25	RE0250000K0	26	51	SL4031681SF	70	31
NS6090310SP	96	13	RE0400000K0	38	14	SL4031891SC	70	10
NS6110360SP	20	63	RE0400000K0	56	4	SL4040681SC	84	36
NS6110420SP	6	24	RE0600000K0	66	17	SL4040691SC	70	44
NS6150310SP	8	45	RE0700000K0	8	8	SL4040691SC	80	3
PA0601004A0	6	17	RE0700000K0	60	44	SL4040881SF	84	31
PA160100500	50	34	RE1200000K0	24	36	SL4041081SF	40	16
PA160100500	94	23	SB110000400	28	42	SL4041081SF	48	49
PA2002513A0	58	13	SB115000200	58	40	SL4041081SF	54	81
PA2007503A0	98	18	SB115000400	14	13	SL4041081SF	56	37
PA800012000	56	22	SD0400191TP	96	4	SL4041081SF	70	25
PC010514000	40	20	SD0450403TP	6	13	SL4041081SF	84	33
PC015108000	58	14	SD0500404SP	8	22	SL4041091SC	68	69
PC015108000	64	16	SD0550303SP	8	26	SL4041091SC	80	16
PC015108000	98	19	SD0600341TP	14	6	SL4041091SC	84	38
PF0552090A0	40	21	SD0600401TP	14	11	SL4051081SF	84	39
PH0300125S0	20	48	SD0600651TP	20	60	SL4051091SC	70	14
PH0300185S0	28	16	SD0601021SP	14	12	SM0030601SA	52	45
PJ015251001	40	32	SD0791271SP	2	11	SM0040601SA	36	32

NUMERICAL INDEX OF PARTS

PART NO	PAGE	REF NO.	PART NO	PAGE	REF NO.	PART NO	PAGE	REF NO.
SM0040601SA	50	38	SM6031402TP	18	31	SM6051202TP	30	53
SM0040601SA	52	17	SM6031502TP	46	14	SM6051202TP	42	50
SM0040601SA	58	45	SM6031502TP	54	76	SM6051202TP	44	50
SM0040601SA	70	3	SM6031602TP	38	22	SM6051202TP	66	12
SM0040601SA	94	26	SM6033052TP	40	10	SM6051602TP	10	74
SM0040601SC	24	2	SM6033052TP	46	37	SM6051602TP	28	41
SM0040601SC	28	3	SM6033052TP	50	35	SM6052002TP	28	31
SM0040601SC	32	17	SM6033052TP	94	24	SM6052502TP	14	15
SM0040801SF	32	8	SM6040602TP	54	52	SM6061002TP	42	31
SM0060801SA	34	27	SM6040602TP	56	9	SM6061002TP	54	59
SM0861201SA	24	22	SM6040602TP	94	18	SM6061002TP	96	9
SM0861201SA	30	66	SM6040802TN	80	17	SM6061202TN	66	9
SM1030601SC	56	21	SM6040802TP	18	22	SM6061202TN	94	8
SM1030801SC	56	28	SM6040802TP	26	70	SM6061202TP	10	70
SM1031401SC	20	53	SM6040802TP	34	41	SM6061202TP	34	35
SM1040601SC	28	13	SM6040802TP	36	21	SM6061202TP	38	9
SM1041201SC	28	12	SM6040802TP	38	26	SM6061202TP	40	24
SM1044050SM	84	40	SM6040802TP	42	43	SM6061202TP	42	46
SM4030601SN	32	25	SM6040802TP	46	27	SM6061202TP	46	20
SM4031851SR	72	63	SM6040802TP	52	72	SM6061202TP	50	8
SM4031851SR	84	34	SM6040802TP	54	72	SM6061202TP	52	48
SM4040801SN	32	28	SM6040802TP	60	35	SM6061202TP	54	48
SM4041001SC	70	28	SM6040802TR	24	13	SM6061202TP	58	26
SM4043601SN	70	17	SM6040802TR	28	34	SM6061202TP	60	20
SM4051001SN	32	15	SM6041002TP	14	39	SM6061202TP	98	15
SM4051405SE	90	18	SM6041002TP	18	25	SM6061602TP	24	33
SM4860501SC	28	8	SM6041002TP	24	56	SM6061602TP	42	28
SM5040601SC	80	5	SM6041002TP	26	56	SM6061602TP	60	24
SM6030402TN	94	9	SM6041002TP	30	54	SM6062002TP	22	33
SM6030602TP	6	8	SM6041002TP	36	29	SM6062002TP	42	52
SM6030602TP	20	61	SM6041002TP	42	34	SM6062002TP	44	52
SM6030602TP	34	7	SM6041202TP	10	65	SM6062002TP	46	6
SM6030602TP	56	23	SM6041202TP	24	69	SM6062502TP	68	58
SM6030602TP	60	48	SM6041202TP	26	69	SM6063002TP	14	18
SM6030602TP	62	48	SM6041202TP	28	38	SM6066552TP	68	65
SM6030802TP	28	56	SM6041202TP	52	34	SM6082002TN	34	15
SM6030802TP	30	56	SM6041202TP	60	30	SM6082002TN	58	10
SM6030802TP	46	44	SM6041402TP	18	30	SM6082002TN	60	15
SM6030802TP	62	52	SM6042002TP	14	26	SM6082002TN	66	39
SM6031002TP	16	50	SM6042002TP	18	44	SM6082502TN	46	23
SM6031002TP	54	70	SM6042502TP	18	10	SM8030402TP	24	39
SM6031002TP	94	33	SM6050802TP	14	37	SM8030502TP	56	19
SM6031202TP	18	8	SM6050802TP	56	30	SM8040402TP	22	30
SM6031202TP	56	14	SM6051202TP	10	77	SM8040402TP	30	51
SM6031402TP	16	56	SM6051202TP	28	53	SM8040402TP	50	40

NUMERICAL INDEX OF PARTS

PART NO	PAGE	REF NO.	PART NO	PAGE	REF NO.	PART NO	PAGE	REF NO.
SM8040402TP	52	10	TA0800504R0	70	22	WP0531000SC	32	30
SM8040402TP	58	20	TA0800504R0	78	18	WP0531000SD	10	79
SM8040402TP	60	27	WP0280500SC	28	9	WP0531001SC	56	32
SM8040402TP	64	10	WP0320500SC	14	44	WP0531001SC	66	13
SM8040402TP	94	30	WP0320500SC	30	58	WP0611626SP	68	59
SM8040602TP	14	33	WP0320500SC	32	24	WP0612056SD	68	66
SM8040602TP	18	19	WP0320501SC	4	8	WP0612516SD	10	63
SM8040602TP	22	22	WP0320501SC	6	27	WP0621016SH	44	51
SM8040602TP	58	31	WP0320501SC	16	52	WP0621036SP	68	63
SM8042502TP	24	11	WP0320501SC	34	9	WP0641600SC	22	35
SM8050502TP	14	45	WP0320501SC	38	24	WP0641600SC	24	35
SM8050502TP	18	43	WP0320501SC	40	12	WP0641600SC	32	6
SM8050602TP	14	8	WP0320501SC	46	46	WP0641600SC	68	49
SM8050602TP	18	2	WP0320501SC	54	78	WP0641601SC	34	37
SM8050602TP	22	26	WP0320501SC	56	24	WP0641601SC	38	11
SM8050602TP	66	15	WP0320501SC	60	54	WP0641601SC	40	26
SM8050612TP	22	12	WP0320501SC	62	54	WP0641601SC	42	48
SM8050812TP	22	16	WP0320501SC	94	35	WP0641601SC	44	48
SM8050842TP	22	31	WP0430800SC	14	41	WP0641601SC	46	22
SM8050842TP	28	44	WP0430800SC	18	45	WP0641601SC	50	14
SM8060802TP	46	35	WP0430800SC	24	72	WP0641601SC	52	61
SM8060812TP	98	13	WP0430800SC	26	72	WP0641601SC	54	61
SM9041050SC	50	29	WP0430800SC	28	36	WP0641601SC	58	28
SM9061003SC	94	3	WP0430800SC	32	13	WP0641601SC	60	26
SM9062003SC	66	47	WP0430800SC	36	30	WP0641601SC	66	71
SM9066503SC	66	5	WP0430801SC	20	56	WP0641601SC	68	71
SM9082003SC	66	32	WP0430801SC	34	43	WP0641601SC	94	14
SS4080610SP	6	19	WP0430801SC	36	23	WP0641601SC	96	11
SS4110715SP	4	13	WP0430801SC	38	28	WP0641601SC	98	17
SS4110815SP	32	3	WP0430801SC	42	45	WP0651646SC	66	45
SS6080810SP	6	25	WP0430801SC	46	43	WP0841601SC	32	31
SS6111620SP	6	21	WP0430801SC	50	31	WP0841601SC	34	17
SS6121210SP	2	18	WP0430801SC	52	74	WP0841601SC	46	25
SS7080510TP	2	2	WP0430801SC	54	74	WP0841601SC	52	8
SS7090410SP	8	37	WP0430801SC	56	11	WP0841601SC	58	12
SS7090410SP	12	13	WP0430801SC	60	37	WP0841601SC	60	40
SS7090850SP	4	5	WP0430801SC	66	21	WP0841601SC	64	13
SS7091480SP	8	20	WP0430801SC	94	19	WP0841601SC	66	41
SS7110840SP	10	54	WP0450801SD	4	15	WP0841601SC	98	23
SS9091010SP	8	9	WP0450801SD	6	23	WP0850002SP	66	3
SS9110543CP	10	68	WP0450801SD	32	29	WP1052001SC	58	38
SS9151120CP	10	62	WP0450801SD	40	17	WP1612616SE	90	15
SS9621413SP	8	14	WP0451026SH	6	12	WS0310002KN	6	26
ST40316110R	88	10	WP0501016SD	8	69	WS0310002KN	16	57
SV4031006SR	88	12	WP0501016SD	10	69	WS0310002KN	18	47

NUMERICAL INDEX OF PARTS

PART NO	PAGE	REF NO.	PART NO	PAGE	REF NO.
WS0310002KN	30	57	WS0610002KN	38	10
WS0310002KN	34	8	WS0610002KN	40	25
WS0310002KN	38	23	WS0610002KN	42	47
WS0310002KN	40	11	WS0610002KN	46	21
WS0310002KN	46	45	WS0610002KN	50	13
WS0310002KN	54	77	WS0610002KN	52	60
WS0310002KN	56	15	WS0610002KN	54	60
WS0310002KN	60	53	WS0610002KN	58	27
WS0310002KN	62	53	WS0610002KN	60	25
WS0310002KN	94	34	WS0610002KN	66	48
WS0310702KS	72	64	WS0610002KN	68	48
WS0310702KS	84	35	WS0610002KN	94	13
WS0410002KN	10	73	WS0610002KN	96	10
WS0410002KN	14	40	WS0610002KN	98	16
WS0410002KN	18	57	WS0820002KN	34	16
WS0410002KN	20	57	WS0820002KN	46	24
WS0410002KN	24	74	WS0820002KN	52	7
WS0410002KN	26	74	WS0820002KN	58	11
WS0410002KN	28	35	WS0820002KN	60	39
WS0410002KN	34	42	WS0820002KN	64	12
WS0410002KN	36	34	WS0820002KN	66	40
WS0410002KN	38	27	WS0820002KN	98	22
WS0410002KN	42	44	WS1020002KN	58	37
WS0410002KN	46	42	WT0320001KN	78	20
WS0410002KN	50	30	WT0430001KN	48	50
WS0410002KN	52	73	WT0430001KN	70	23
WS0410002KN	54	73	WT0640001KN	66	11
WS0410002KN	56	10			
WS0410002KN	60	36			
WS0410002KN	66	20			
WS0410002KN	94	29			
WS0410002KN	96	5			
WS0451040KP	4	14			
WS0451040KP	6	22			
WS0510002KN	10	75			
WS0510002KN	14	16			
WS0510002KN	56	31			
WS0510002KN	66	23			
WS0510002KP	10	78			
WS0510002KS	18	14			
WS0610002KN	16	54			
WS0610002KN	22	34			
WS0610002KN	24	34			
WS0610002KN	32	7			
WS0610002KN	34	36			