

MODEL : MOG-3700

List No : 1144-02

PARTS LIST

Published:09/10/2017

CONTENTS

FRAME COMPONENTS (1)	1
FRAME COMPONENTS (2)	5
CRANKSHAFT COMPONENTS	7
NEEDLE DRIVING SHAFT COMPONENTS	11
FEED MECHANISM COMPONENTS (1).....	15
FEED MECHANISM COMPONENTS (2).....	17
CHAIN LOOPER COMPONENTS (FOR MOG-3716).....	21
UPPER & LOWER LOOPER COMPONENTS.....	23
PRESSER FOOT COMPONENTS (1).....	27
PRESSER FOOT COMPONENTS (2).....	29
THREAD TENSION COMPONENTS	31
UPPER KNIFE COMPONENTS	35
LOWER KNIFE COMPONENTS.....	37
LUBRICATION MECHANISM COMPONENTS.....	41
SEMI-SUNKEN TYPE TABLE COMPONENTS.....	43
FULLY-SUNKEN TYPE TABLE COMPONENTS.....	45
THREAD STAND COMPONENTS (FOR MOG-3704,MOG-3714).....	47
THREAD STAND COMPONENTS (FOR MOG-3716)	51
LIST FOR INFORMATION OF CHANGE.....	55
HOW TO MAKE USE OF THIS PARTS LIST	56

FRAME COMPONENTS (1)

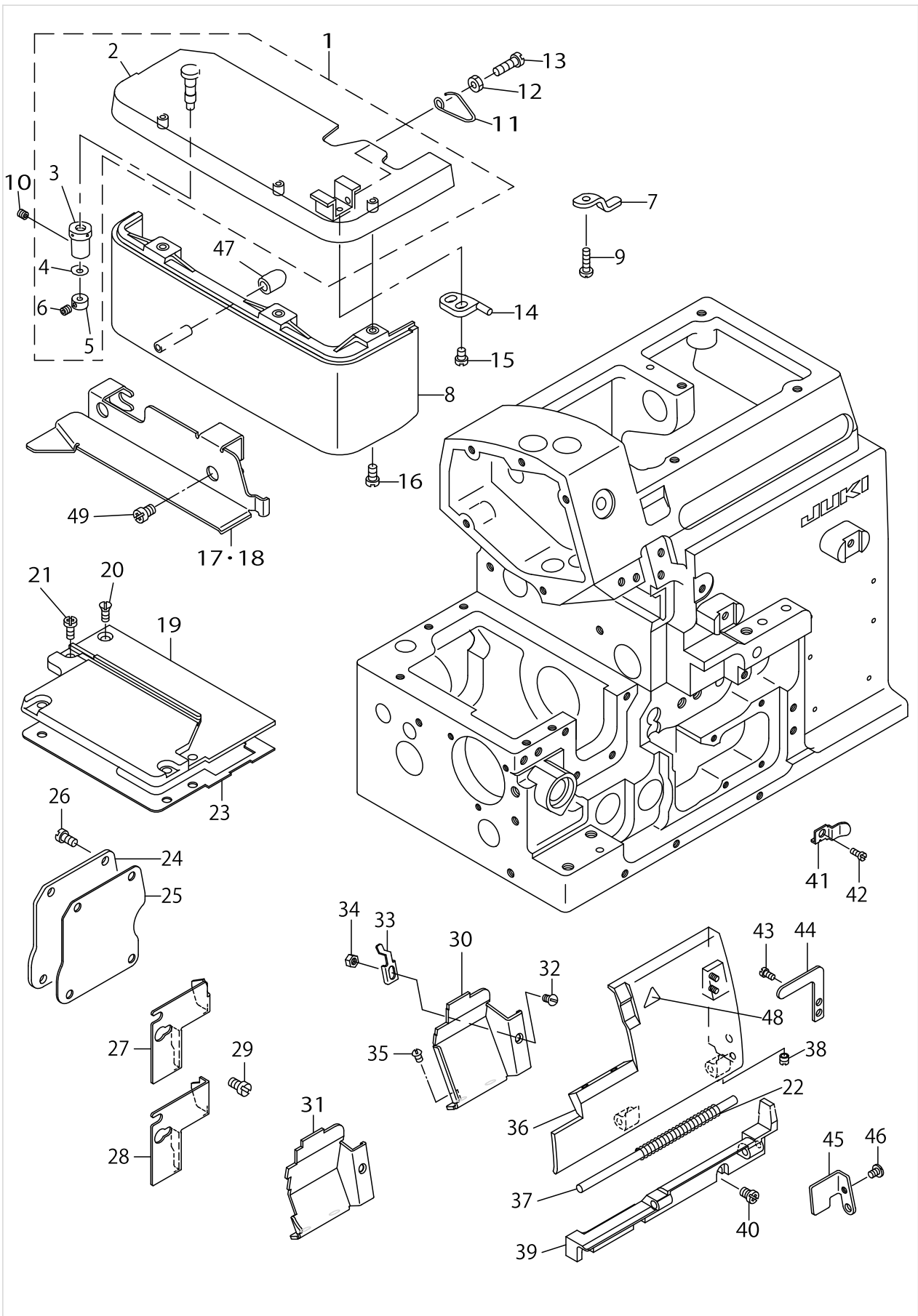

FRAME COMPONENTS (1)

No.	Parts No.	Parts name	Remarks	Level	Cons	Qty
1	12105359	CLOTH PLATE ASM.				1
2	12102752	CLOTH PLATE ASM.		*		1
3	11501301	ECCENTRIC BUSHING		*		1
4	WZ0420350KP	DISC SPRING		*		1
5	CS0400671SD	THRUST HOLDER		*		1
6	SM8040302TP	SETSCREW		*		1
7	12103511	CROTH PLATE SUPPORTER				1
8	11949005	CLOTH BASE COVER				1
9	SS7091410SP	SCREW 9/64-40 L=13.5				1
10	SS8110410TP	SCREW 11/64-40 L= 3.5				1
11	11802402	SPRING				1
12	NS6110420SP	NUT 11/64-40				1
13	SS6111440SP	SCREW 11/64-40 L=14.0				1
14	12103305	STOPPER				1
15	SS7110710SP	SCREW 11/64-40 L=7				2
16	SS4091015SP	SCREW 9/64-40 L=10				2
17	12370201	CLOTH BASE SIDE COVER (OVER)	FOR MOG-3704,MOG-3714			1
18	12370300	CLOTH BASE SIDE COVER (INTER)	FOR MOG-3716			1
19	12250510	FEED MECHANISM COVER				1
20	SM1040801SC	SCREW M4X0.7 L=8				1
21	SM4040855SP	SCREW				4
22	B1140716000	SPRING				1
23	12250601	GASKET				1
24	11951100	COVER				1
25	11804309	GASKET				1
26	SM4040855SP	SCREW				4
27	12102307	CHIP GUARD COVER, LEFT	FOR MOG-3704,MOG-3714			1
28	12102406	CHIP GUARD COVER, LEFT	FOR MOG-3716			1
29	SS7110510SP	SCREW 11/64-40 L=5				2
30	12379509	CLOTH WASTE COVER FOR 04, 14	FOR MOG-3704,MOG-3714			1
31	12379608	CLOTH WASTE COVER (FOR 16.43)	FOR MOG-3716			1
32	SS2090520SL	SCREW 9/64-40 L=5				1
33	12101515	CROTH WASTE COVER STOPPER				1
34	NS6090310SN	NUT 9/64-40				1
35	SS3090610SP	SCREW 9/64-40 L=6				2
36	12101309	LOOPER COVER				1
37	11803004	LOOPER COVER HINGE PIN				1
38	SS8110410TP	SCREW 11/64-40 L= 3.5				1
39	12101200	LOOPER COVER BRACKET				1
40	SM4041055SP	SCREW				3
41	12103404	LOOPER COVER PRESSER SPRING				1
42	SM4040655SP	SCREW M4 L=6				1
43	SS7090530SP	SCREW 9/64-40 L= 4.5				1
44	12103206	LOOPER COVER PRESSER PLATE				1
45	12101408	GUIDE PLATE				1
46	SS7090610SP	SCREW 9/64-40 L=6				1
47	11802204	RUBBER PLUG				1

FRAME COMPONENTS (1)

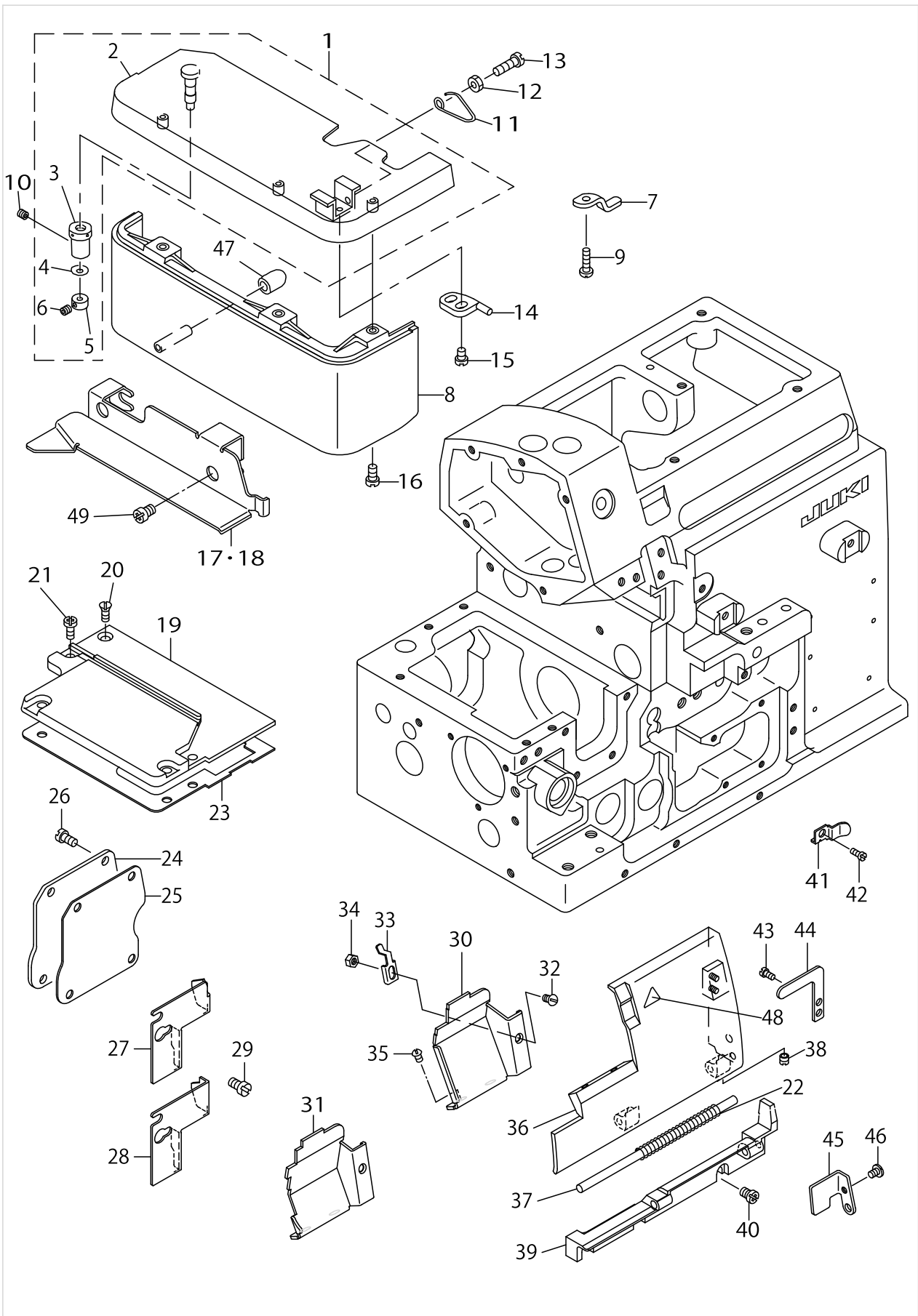

FRAME COMPONENTS (1)

No.	Parts No.	Parts name	Remarks	Level	Cons	Qty
48	CM300200001	ATTENTION SEAL	FOR JE			1
49	SS4120615SP	SCREW 3/16-28 L=6				2

FRAME COMPONENTS (2)

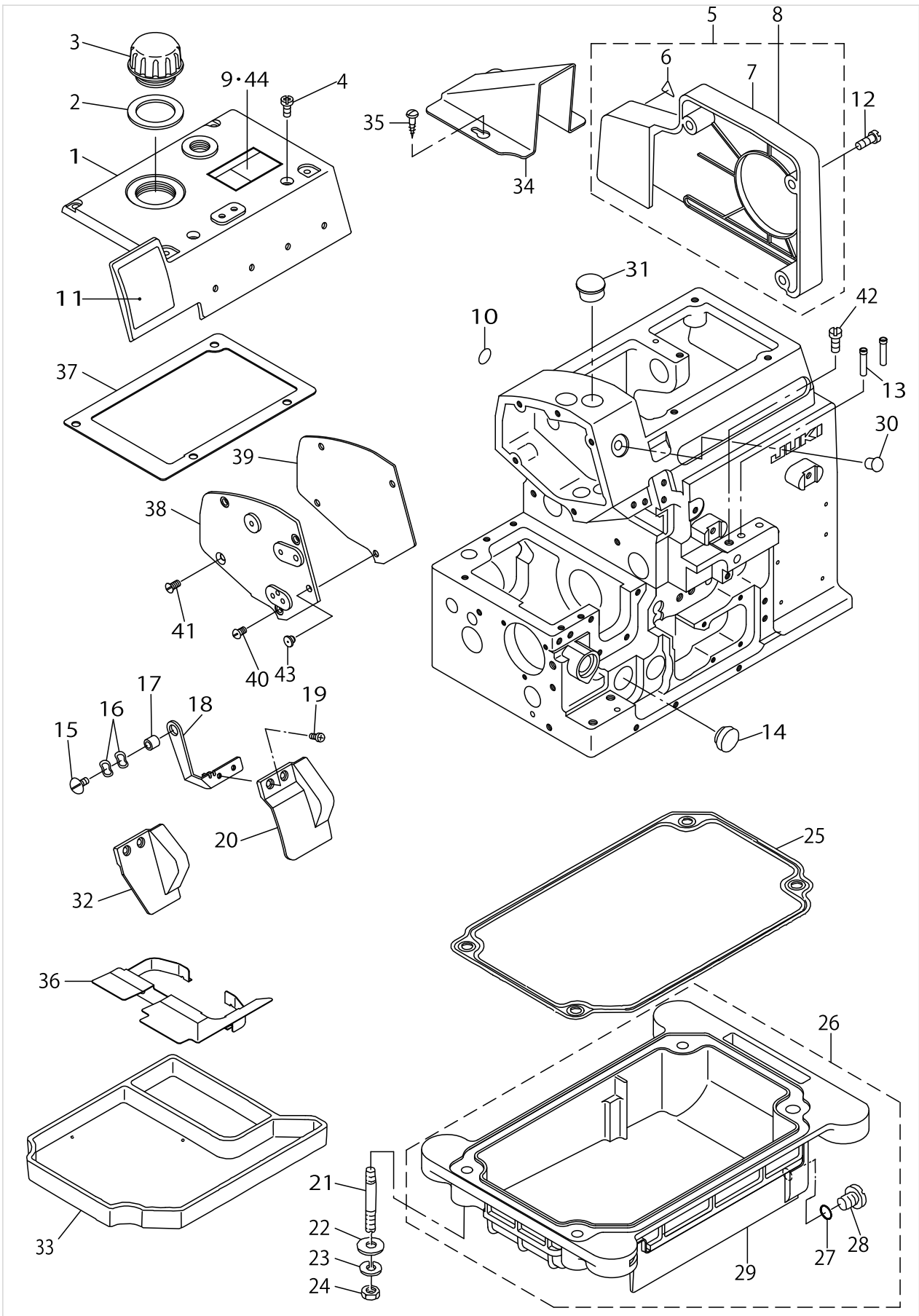

FRAME COMPONENTS (2)

No.	Parts No.	Parts name	Remarks	Level	Cons	Qty
1	12250304	UPPER COVER				1
2	12100707	GASKET				1
3	12100608	OIL CAP				1
4	SM4051255SP	SCREW.,M5 L=12.				6
5	12101952	BELT COVER ASM.	FOR JAPAN			1
6	CM3002000A1	CAUTION LABEL(16)	FOR JAPAN	*		1
7	12101903	BELT COVER	FOR JAPAN	*		1
8	12101903	BELT COVER	FOR EXPORT			1
9	CM3002001A1	SAFETY LABEL.,3 (SMALL).	FOR EXPORT(EXCEPT JE)			1
10	10004109	GROUND MARK				1
11	12371100	BRAND LABEL				1
12	SS4151215SP	SCREW 15/64-28 L=12				3
13	11805207	THREAD GUIDE, LARGE				2
14	TA1871602R0	RUBBER PLUG	FOR MOG-3704,MOG-3714			1
15	SS5110710SP	SCREW 11/64-40 L=7				1
16	WZ0850302K0	WAVED WASHER 8.5X12.5X0.3				2
17	B3013141H0A	WASHER				1
18	12102000	SAFETY PLATE BRACKET				1
19	SS7090611SL	SCREW 9/64-40 L=6.1				2
20	12102109	SAFETY PLATE	FOR MOG-3716			1
21	11503703	SCREW STUD				4
22	WP0751576SD	WASHER 7.5X19X1.5				4
23	WS0822010KP	SPRING WASHER 8.2X15X2				4
24	NS6680410SP	NUT 9/32-28				4
25	11503919	OIL RESERVOIR GASKET				1
26	11503885	OIL RESERVOIR ASM.				1
27	RO074240100	RUBBER RING		*		1
28	SM0081001SD	SCREW		*		1
29	11503810	OIL RESERVOIR		*		1
30	TA0750704R0	RUBBER PLUG				1
31	TA1701107R0	RUBBER PLUG				1
32	12104907	SAFETY PLATE	FOR MOG-3704,MOG-3714			1
33	11841350	FILTER BASE ASM.				1
34	12105201	BELT COVER	FOR JE			1
35	SK3412000SC	WOOD SCREW D=4.1 L=20	FOR JE			2
36	11842804	SHELTER PLATE				1
37	12250403	UPPER COVER GASKET				1
38	12250205	SIDE COVER				1
39	12100301	SIDE COVER GASKET				1
40	SM4040855SP	SCREW				3
41	SM1040801SC	SCREW M4X0.7 L=8				1
42	SS9151210TP	SCREW 15/64-28 L=11.8				1
43	12258000	BUSH				1
44	CM300200101	SAFETY LABEL, 1(SMALL).	FOR JAPAN			1
45	CM3002001A1	SAFETY LABEL.,3 (SMALL).	FOR EXPORT(EXCEPT JE)			1
46	10004109	GROUND MARK				1
47	12371100	BRAND LABEL				1

CRANKSHAFT COMPONENTS

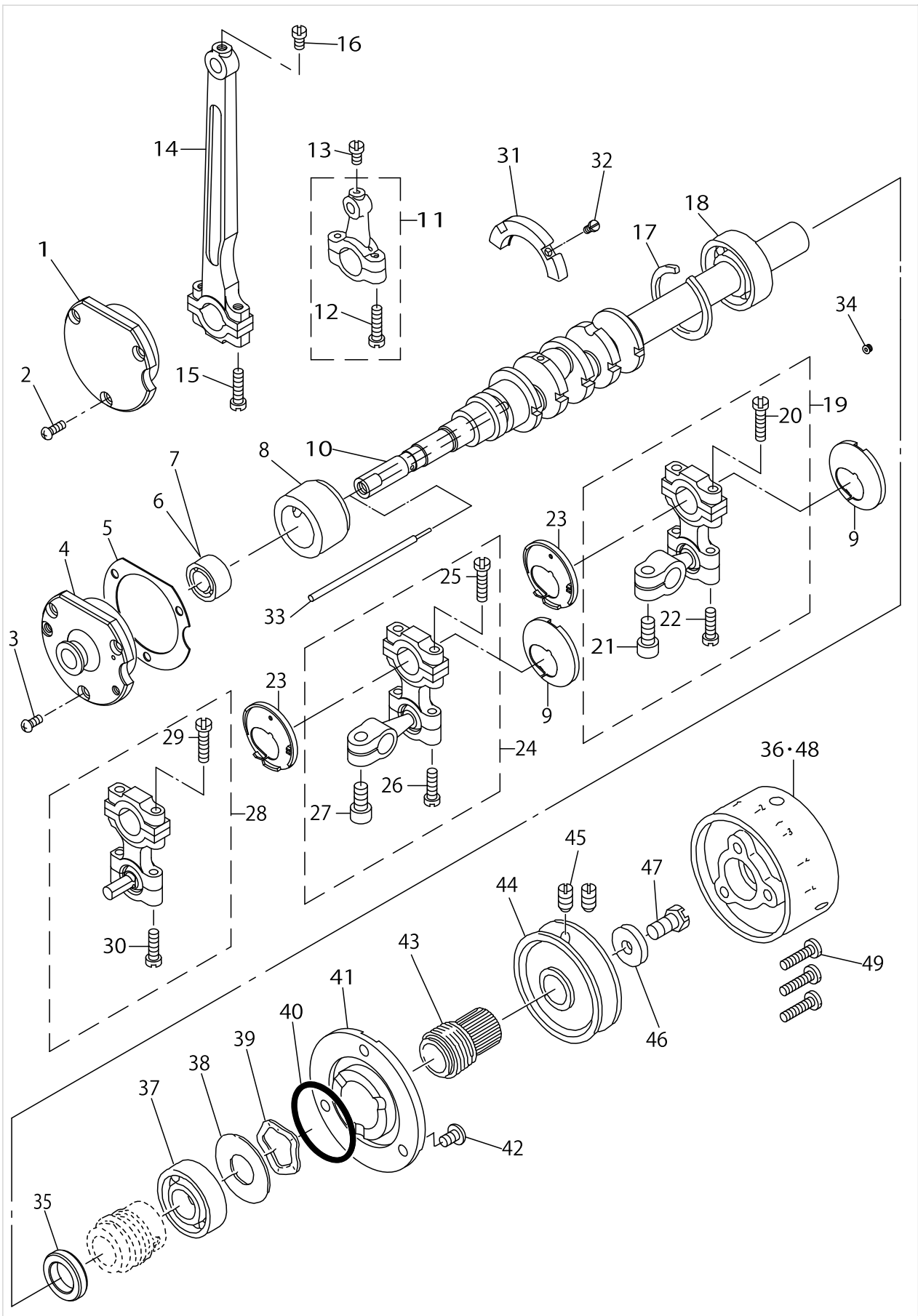

CRANKSHAFT COMPONENTS

No.	Parts No.	Parts name	Remarks	Level	Cons	Qty
1	12108213	CRANKSHAFT BUSHING D	FOR MOG-3704,MOG-3714			1
2	SM4040855SP	SCREW	FOR MOG-3704,MOG-3714			3
3	SM4040855SP	SCREW	FOR MOG-3716			3
4	12108304	CRANKSHAFT BUSHING D	FOR MOG-3716			1
5	12108403	GASKET				1
6	B1215804000	BALL BEARING D	FOR MOG-3704,MOG-3714			1
7	SB110000300	BALL BEARING	FOR MOG-3716			1
8	12108007	CRANKSHAFT BUSHING C				1
9	12375408	STOPPER (R)				2
10	12371506	CRANK SHAFT				1
11	12132155	KNIFE DRIVING ROD ASM.				1
12	SS7111810TP	SCREW 11/64-40 L=18		*		1
13	SS7110840SP	SCREW 11/64-40 L=7.8				2
14	12372603	CONNECTING ROD				1
15	SS7111810TP	SCREW 11/64-40 L=18				2
16	SS7110840SP	SCREW 11/64-40 L=7.8				1
17	B1212704000	BEARING RETAINER				1
18	B1211804000	BALL BEARING B				1
19	12375051	UPPER LOOPER ARM ASM.				1
20	SS7111810TP	SCREW 11/64-40 L=18		*		2
21	SM6061202TP	SCREW M6 L=12		*		1
22	SS7111410TP	SCREW 11/64-40 L=14		*		2
23	12375309	STOPPER (L)				2
24	12375150	LOWER LOOPER ARM A ASM.	FOR MOG-3704,MOG-3714			1
25	SS7111810TP	SCREW 11/64-40 L=18		*		2
26	SS7111410TP	SCREW 11/64-40 L=14		*		2
27	SM6061202TP	SCREW M6 L=12		*		1
28	12375259	LOWER LOOPER ARM B ASM.	FOR MOG-3716			1
29	SS7111810TP	SCREW 11/64-40 L=18		*		2
30	SS7111410TP	SCREW 11/64-40 L=14		*		2
31	12107900	BALANCER				1
32	SS4080620TP	SCREW 1/8-44 L=6				2
33	12108106	OIL ADJUSTING BAR				1
34	SS5080212TP	SCREW 1/8-44 L=2				5
35	12252508	THRUST COVER				1
36	11956505	HANDWHEEL C	FOR MOG-3714			1
37	B1211804000	BALL BEARING B				1
38	11510609	WASHER				1
39	WZ2640310KH	WAVED WASHER 26.4X33.9X3.5				1
40	RO347350100	RUBBER RING				1
41	12107702	THRUST HOLDER				1
42	SM4050855SP	SCREW				3
43	12280103	OIL SHIELD				1
44	12002606	HANDWHEEL A				1
45	SS8151150SP	SCREW 15/64-28 L=10.5				2
46	WP0764016SP	WASHER				1
47	SS9681610TP	SCREW 9/32-28 L=16				1

CRANKSHAFT COMPONENTS

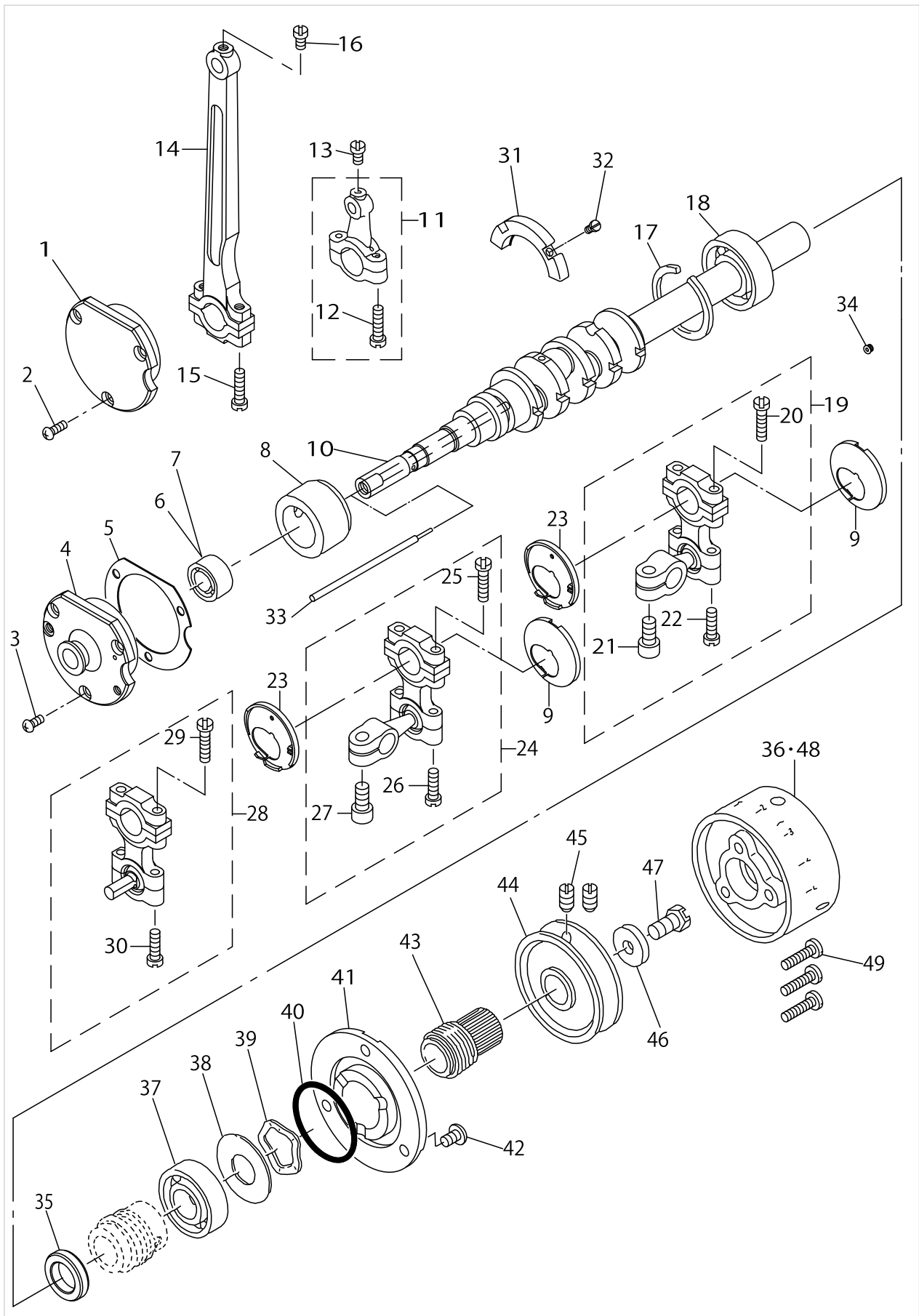

CRANKSHAFT COMPONENTS

No.	Parts No.	Parts name	Remarks	Level	Cons	Qty
48	12025706	FLYWHEEL (C)	FOR MOG-3704,MOG-3716			1
49	SS7111810SP	SCREW 11/64-40 L=18				3
50	12107900	BALANCER				1
51	SS4080620TP	SCREW 1/8-44 L=6				2
52	12108106	OIL ADJUSTING BAR				1
53	SS5080212TP	SCREW 1/8-44 L=2				5
54	12252508	THRUST COVER				1
55	11956505	HANDWHEEL C	FOR MOG-3714			1

NEEDLE DRIVING SHAFT COMPONENTS

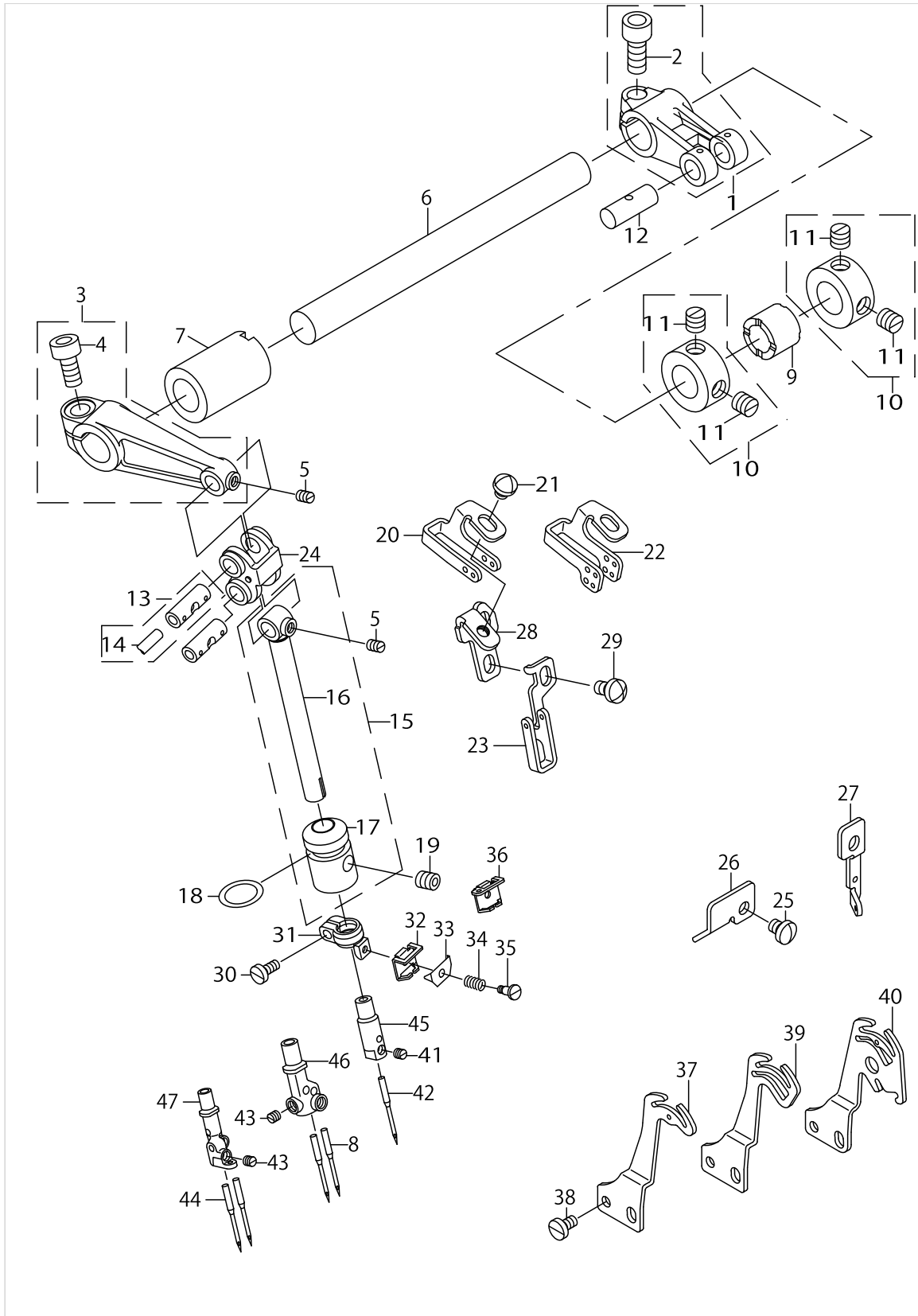

NEEDLE DRIVING SHAFT COMPONENTS

No.	Parts No.	Parts name	Remarks	Level	Cons	Qty
1	12109260	FEED FORKED CRANK ASM.				1
2	SM6061402TP	SCREW M6 L=14		*		1
3	12109666	NEEDLE DRIVING ARM ASM.				1
4	SM6061402TP	SCREW M6 L=14		*		1
5	SS8090530TP	SCREW 9/64-40 L= 5.0				2
6	12109302	NEEDLE DRIVING SHAFT				1
7	12252805	BUSHING,REAR				1
8	MDO500S1800	NEEDLE DOX5 #18S	FOR MOG-3714			2
9	12109500	BUSHING, REAR				1
10	CS1201010SH	THRUST COLLAR ASM. D=12 W=10				2
11	SS8660610TP	SCREW 1/4-40 L=6		*		4
12	11823804	CRANK PIN C	SELECTING PART FOR FIT TOLERANCE			1
13	12109955	LINK PIN C ASM.	SELECTING PART FOR FIT TOLERANCE			2
14	CQ252000000	OIL WICK		*		0.1
15	12372157	NEEDLE HOLDER ASM.				1
16	12110227	NEEDLE BAR		*		1
17	12372108	NEEDLE HOLDER METAL		*		1
18	RO108240100	RUBBER RING				1
19	SM8040612TP	SCREW M4 L=6				1
20	12111209	NEEDLE THREAD GUIDE	FOR MOG-3704,MOG-3716			1
21	SS4110515SP	SCREW 11/64-40 L=5				1
22	12111308	THREAD GUIDE, 2-NEEDLE	FOR MOG-3714			1
23	12386603	THREAD GUIDE, CHAIN LOOPER	FOR MOG-3716			1
24	12372009	NEEDLE DRIVING LINK				1
25	SM4040855SP	SCREW				1
26	12372306	TAKE-UP LEVER GUIDE	FOR MOG-3714			1
27	12372405	CHAIN LOOP	FOR MOG-3716			1
28	12112108	NEEDLE THREAD GUIDE STAND				1
29	SM4040855SP	SCREW				2
30	SS6080720SP	SCREW				1
31	12280608	NEEDLE CLAMP HOLDER				1
32	12110607	NEEDLE THREAD PRESSER GUIDE, A	FOR MOG-3704,MOG-3714			1
33	12110904	NEEDLE THREAD PRESSER PLATE				1
34	12110805	NEEDLE THREAD PRESSER SPRING				1
35	SD0280401SL	HINGE SCREW D=2.8 H=4				1
36	12110706	NEEDLE THREAD PRESSER GUIDE, B	FOR MOG-3716			1
37	12111506	NEEDLE THREAD TAKE-UP LEVER	FOR MOG-3704			1
38	SS6090670TP	SCREW 9/64-40 L=6				2
39	12111605	TAKE-UP LEVER, 2-NEEDLE	FOR MOG-3714			1
40	12372207	THREAD TAKE-UP LEVER	FOR MOG-3716			1
41	SS8080310TP	SCREW 1/8-44 L=2.8	FOR MOG-3704			1
42	MDO500S2100	NEEDLE DOX5 #21S	FOR MOG-3704			1
43	SS8080310TP	SCREW 1/8-44 L=2.8	FOR MOG-3714,MOG-3716			2
44	MDO500S2100	NEEDLE DOX5 #21S	FOR MOG-3716			2
45	12378816	NEEDLE CLAMP	FOR MOG-3704			1
46	12378915	2-NEEDLE NEEDLE CLAMP	FOR MOG-3714			1

NEEDLE DRIVING SHAFT COMPONENTS

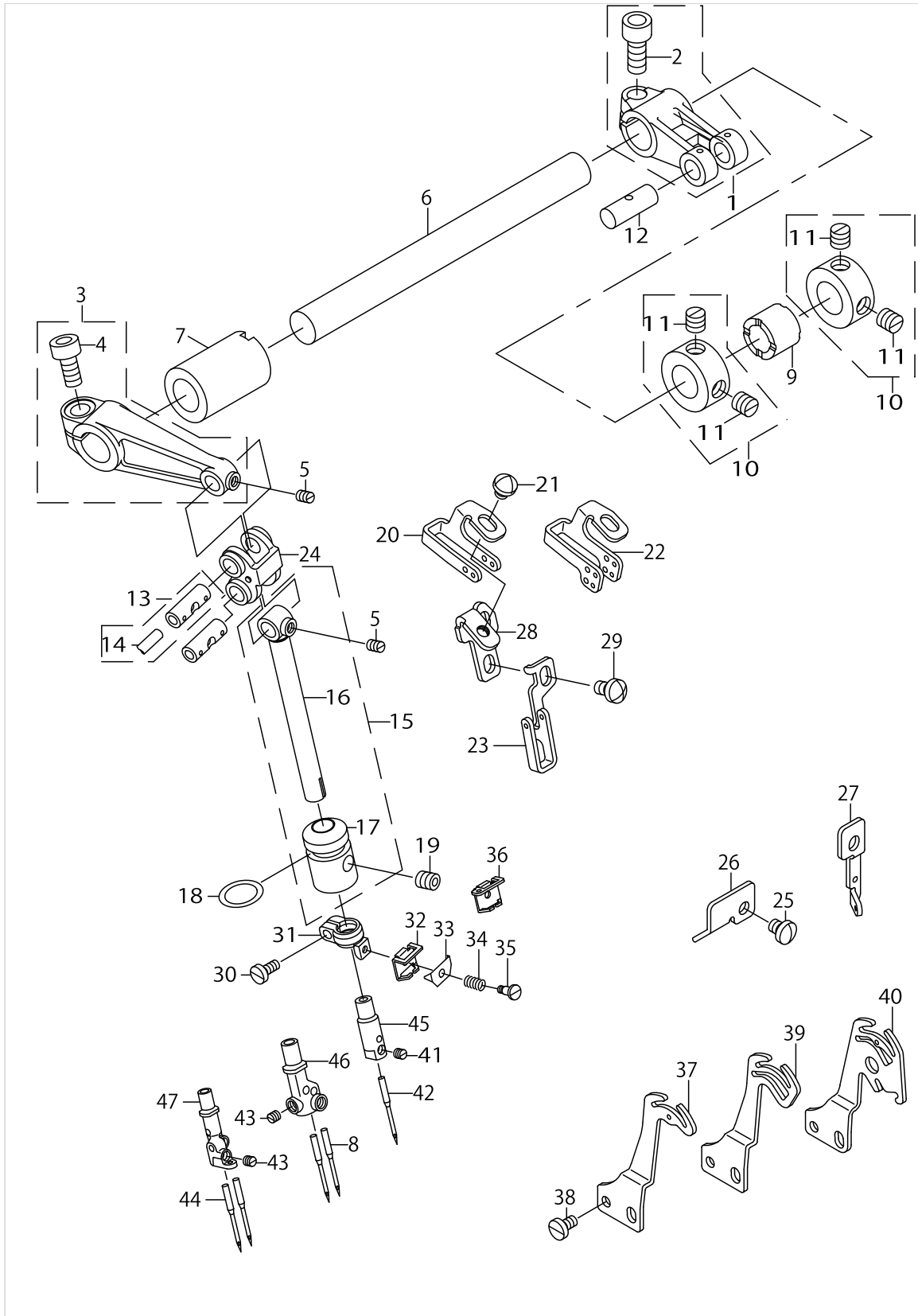

NEEDLE DRIVING SHAFT COMPONENTS

No.	Parts No.	Parts name	Remarks	Level	Cons	Qty
47	12379012	NEEDLE CLAMP	FOR MOG-3716			1

FEED MECHANISM COMPONENTS (1)

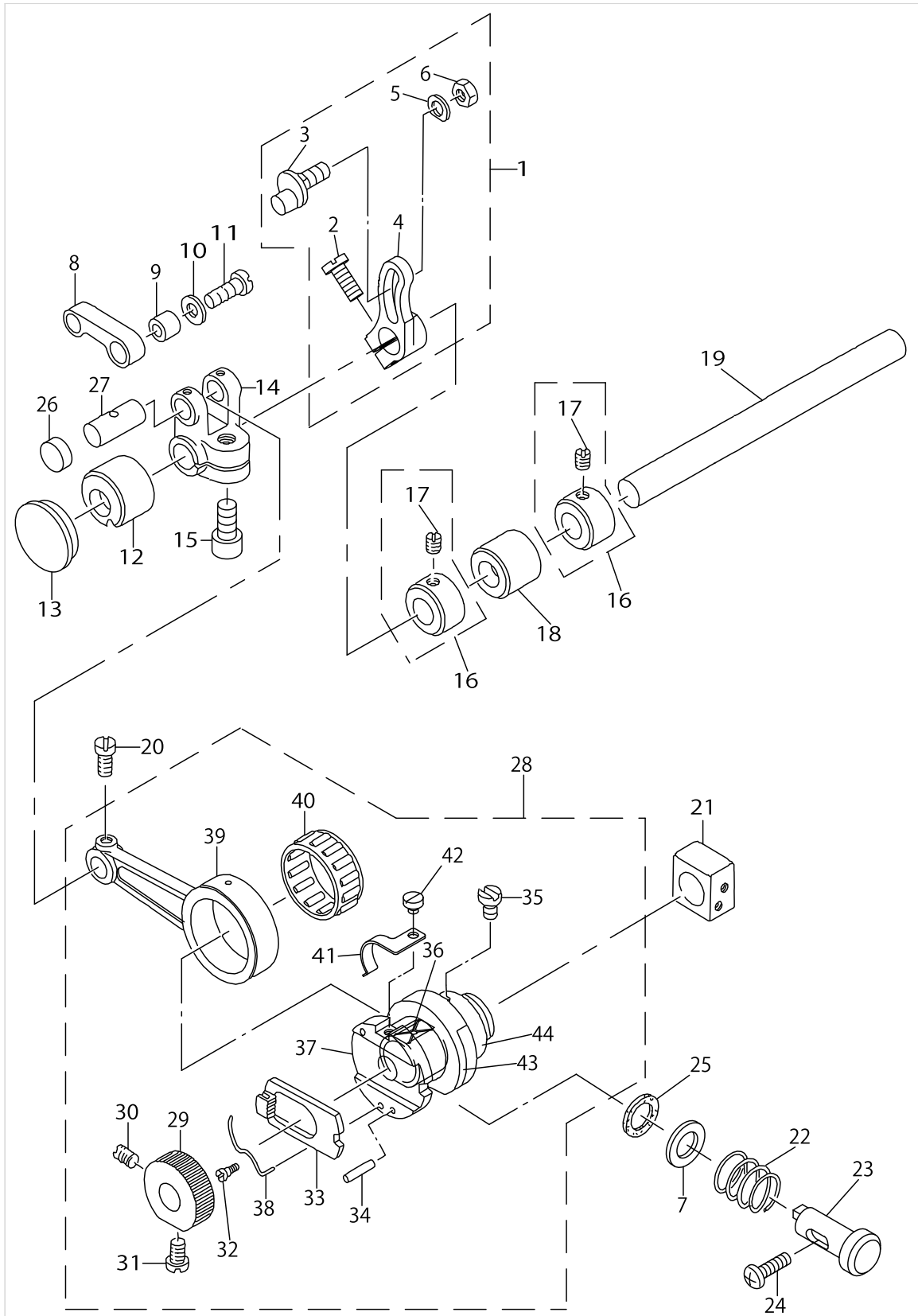

FEED MECHANISM COMPONENTS (1)

No.	Parts No.	Parts name	Remarks	Level	Cons	Qty
1	11824067	MAIN FEED ROCKER ASM.				1
2	SM6051202TP	SCREW M5X0.8 L=12		*		1
3	11824018	PIN		*		1
4	11530110	MAIN FEED ROCKER		*		1
5	11948601	WASHER B		*		1
6	NS6620320SP	NUT 3/16-32		*		1
7	B1654704000	WASHER				1
8	11824109	MAIN FEED LINK				1
9	B1620804000	COLLAR				1
10	B2107816000	WASHER				1
11	SS6121220TP	SCREW 3/16-28 L=11.5				1
12	12117206	FEED ROCKER SHAFT BUSHING, FRO				1
13	TA2050416R0	RUBBER PLUG				1
14	12119210	FORKED CRANK				1
15	SM6061402TP	SCREW M6 L=14				1
16	CS095081ASH	THRUST COLLAR ASM. D=9.53 W=8				2
17	SS8110410TP	SCREW 11/64-40 L= 3.5		*		4
18	12117305	FEED ROCKER SHAFT BUSHING, REA				1
19	12118907	FEED SHAFT				1
20	SS7110910TP	SCREW 11/64-40 L= 8.5				1
21	11828704	SLIDE BLOCK				1
22	B1652704000	SPRING				1
23	12287603	PUSH BUTTON STUD				1
24	SM4041455SN	SCREW M4 L=14				1
25	B1651704000	FELT				1
26	TA1030402R0	RUBBER PLUG D=10.3 L=4				1
27	11823804	CRANK PIN C	SELECTING PART FOR FIT TOLERANCE			1
28	12116174	FEED ECCENTRIC BODY ASM.				1
29	B1605704000	RATCHET GEAR		*		1
30	SS8110750SP	SCREW 11/64-40 L= 6.5		*		1
31	SS6110710TP	SCREW 11/64-40 L= 6.5		*		1
32	SD0260271SP	HINGE SCREW D= 2.60 H= 2.7		*		1
33	B1604704000	RATCHET PAWL		*		1
34	PS0300132KH	SPRING PIN 3X13		*		2
35	SS7110810SP	SCREW 11/64-40 L= 8.0		*		2
36	12116307	FEED CAM BLOCK		*		1
37	12116406	FEED ADJUSTING CAM		*		1
38	B1606704000	RATCHET PAWL SPRING		*		1
39	12116505	CRANK ROD		*		1
40	12116703	NEEDLE BEARING B	SELECTING PART FOR FIT TOLERANCE	*		1
41	12117107	RATCHET GEAR SPRING		*		1
42	SS6080320SP	SCREW 1/8-44 L= 2.5		*		1
43	12116208	FEED CAM		*		1
44	12116109	FEED ECCENTRIC BODY		*		1

FEED MECHANISM COMPONENTS (2)

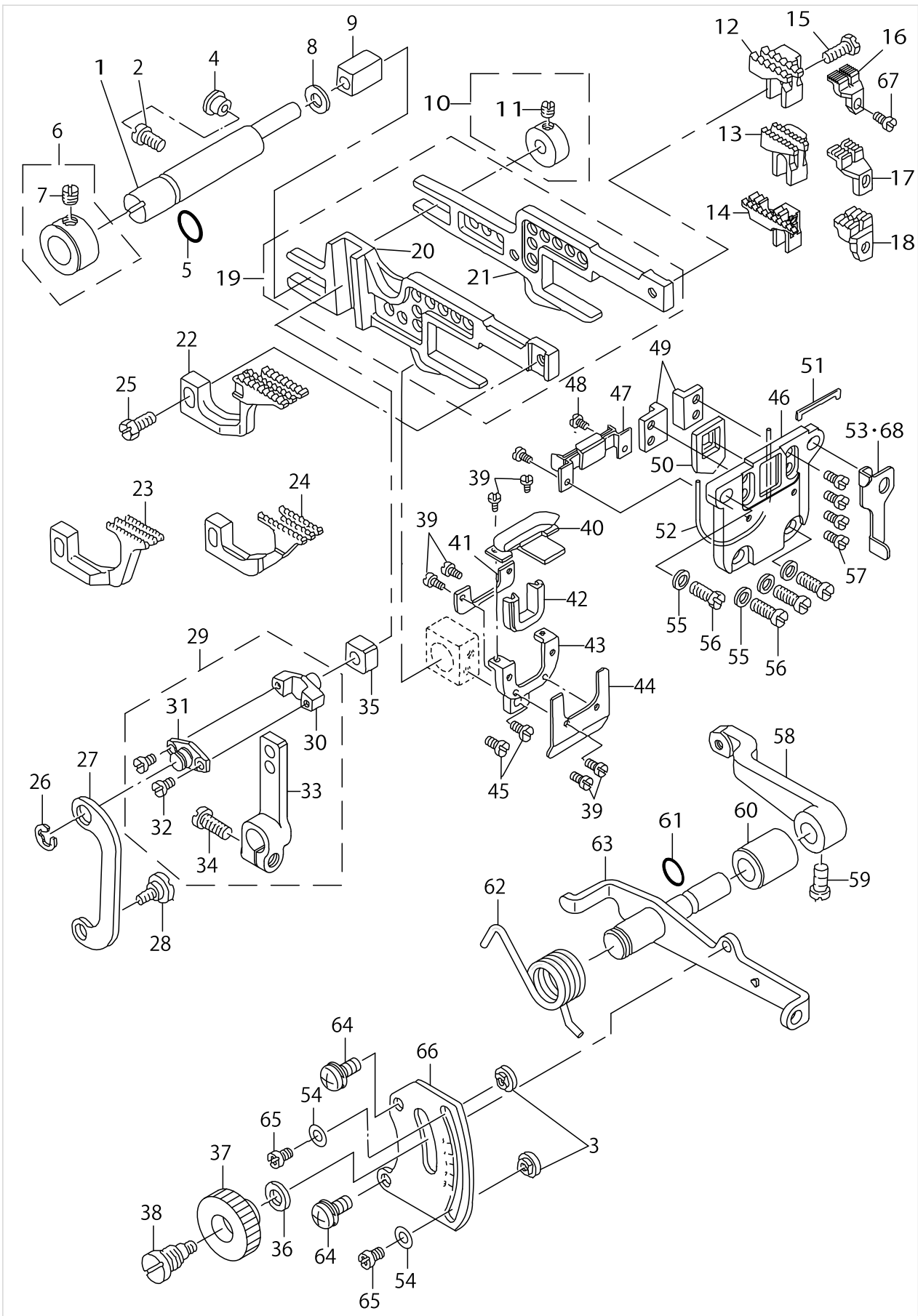

FEED MECHANISM COMPONENTS (2)

No.	Parts No.	Parts name	Remarks	Level	Cons	Qty
1	11824505	FEED BAR SHAFT				1
2	SM4040855SP	SCREW				1
3	11529005	STOPPER				2
4	TA0800504R0	PLUG D=8 L=4.5				1
5	RO078190100	RUBBER RING				1
6	11824653	THRUST COLLAR ASM.				1
7	SS8660330SP	SCREW 1/4-40 L= 3.0		*		1
8	11529914	WASHER				1
9	B1624704000	SLIDE BLOCK				1
10	11828050	COLLAR ASM.				1
11	SS8110410TP	SCREW 11/64-40 L= 3.5		*		1
12	11701604	MAIN FEED DOG	FOR MOG-3704			1
13	12013306	MAIN FEED DOG	FOR MOG-3714			1
14	12382503	MAIN FEED DOG	FOR MOG-3716			1
15	SS9111050SP	SCREW 11/64-40 L=9.5				1
16	12383402	AUXILIARY FEED DOG	FOR MOG-3704			1
17	11651809	AUXILIARY FEED DOG	FOR MOG-3714			1
18	11528502	AUXILIARY FEED DOG	FOR MOG-3716			1
19	12117461	MAIN FEED BAR ASM.				1
20	12117511	DIFFERENTIAL FEED BAR		*		1
21	12117412	MAIN FEED BAR		*		1
22	11701703	DIFFERENTIAL FEED DOG	FOR MOG-3704			1
23	12013405	SUB FEED DOG	FOR MOG-3714			1
24	11528403	DIFFERENTIAL FEED DOG	FOR MOG-3716			1
25	SS9111010SP	SCREW 11/64-40 L=9.5				1
26	RE0500000K0	E-RING				1
27	11826310	ADJUSTING LINK				1
28	SD0720271SP	HINGE SCREW D=7,2 H=2,7				1
29	11828563	DIFFERENTIAL FEED ROCKER ASM.				1
30	11825304	PIN		*		1
31	11826401	PIN COVER		*		1
32	SS6080410SP	SCREW 1/8-44 L=4		*		2
33	11828514	DIFFERENTIAL FEED ROCKER ASM.		*		1
34	SM6051202TP	SCREW M5X0.8 L=12		*		1
35	B1414555000	SLIDE BLOCK				1
36	WP0621016SD	WASHER 6.2X13X1				1
37	B1647704000A	DIFFERENTIAL FEED LOCK NUT				1
38	B1646704000A	DIFFERENTIAL FEED HINGE SCREW				1
39	SS7060310SP	SCREW 3/32-56 L=3				6
40	12119756	RUBBER PLATE ASM.				1
41	12119806	RUBBER PREESSER PLATE				1
42	12119608	OIL SHIELD RUBBER				1
43	12119905	RUBBER COVER				1
44	12120002	RUBBER BASE PLATE				1
45	SS7090620TP	SCREW 9/64-40 L=6.1				2
46	12119400	RUBBER CASE				1
47	11827607	OIL SHIELD RUBBER,LOWER				1

FEED MECHANISM COMPONENTS (2)

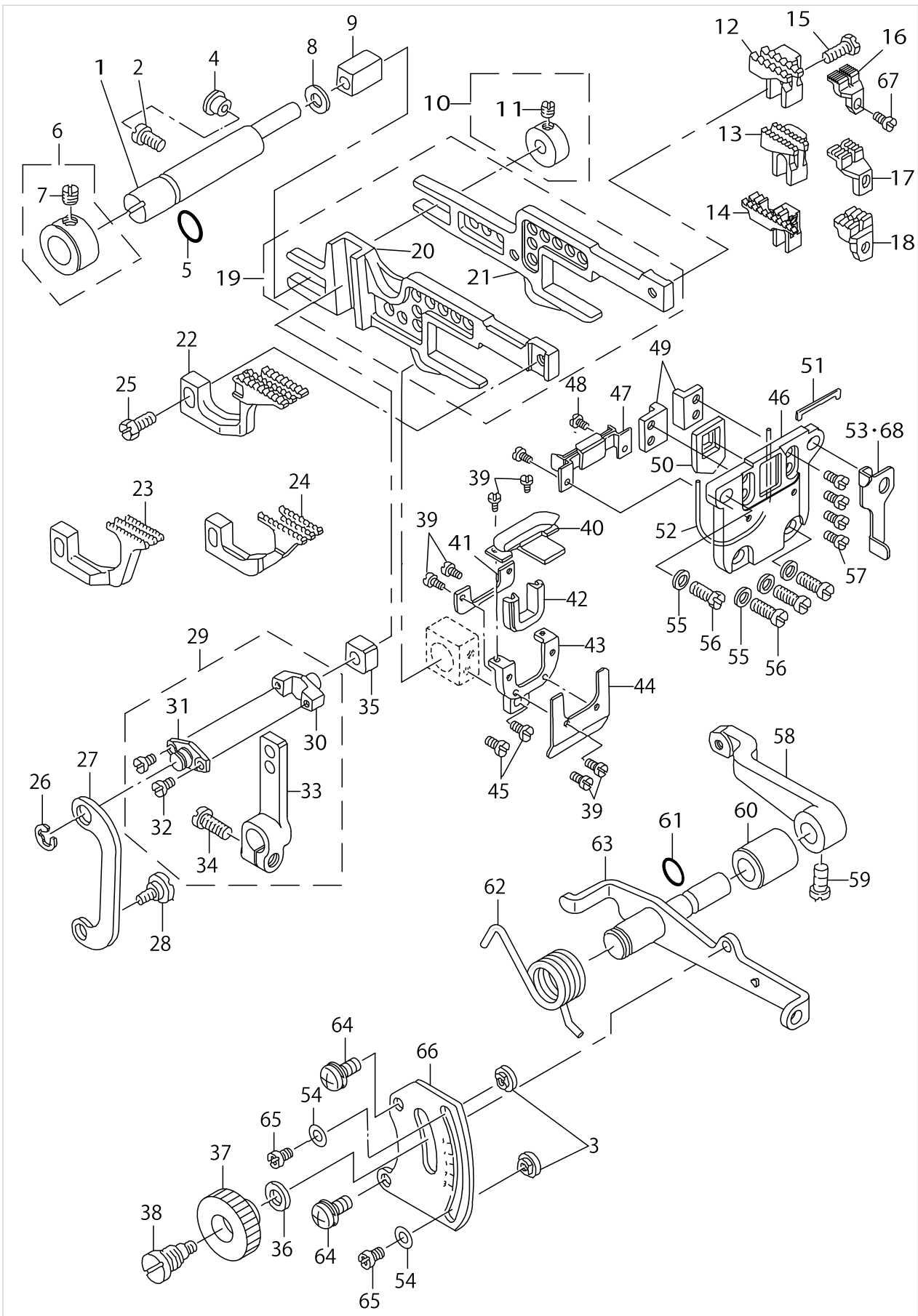

FEED MECHANISM COMPONENTS (2)

No.	Parts No.	Parts name	Remarks	Level	Cons	Qty
48	SS7060510SP	SCREW 3/32-56 L=4.8				2
49	11824703	FEED BAR SUPPORT				2
50	12119509	RUBBER				1
51	11827904	RUBBER				1
52	RO480120100	RUBBER RING				1
53	11828407	THROAT PLATE SUPPORT G	FOR MOG-3716			1
54	WP0371016SD	WASHER 3.7X8X1				2
55	WP0480856SP	WASHER 4.8X8.4X0.8				4
56	SM4041055SP	SCREW				4
57	SS6090620SP	SCREW 9/64-40 L=6				4
58	11828605	DIFFERENTIAL FEED ROCKER				1
59	SS6661110SP	SCREW 1/4-40 L=11				1
60	B1645704000A	BUSHING				1
61	RO060150100	RUBBER RING				1
62	11991502	SPRING				1
63	11825858	ROCKER SHAFT ASM.				1
64	SL4051231SC	SCREW M5 L=12				2
65	SS4090515SP	SCREW 9/64-40 L=5				2
66	11827102	DIFFERENTIAL FEED GRADUATION				1
67	SS4080610SP	SCREW 1/8-44 L=6.4				1
68	11828308	SUPPORT THROAT PLATE	FOR MOG-3704,MOG-3714			1

CHAIN LOOPER COMPONENTS (FOR MOG-3716)

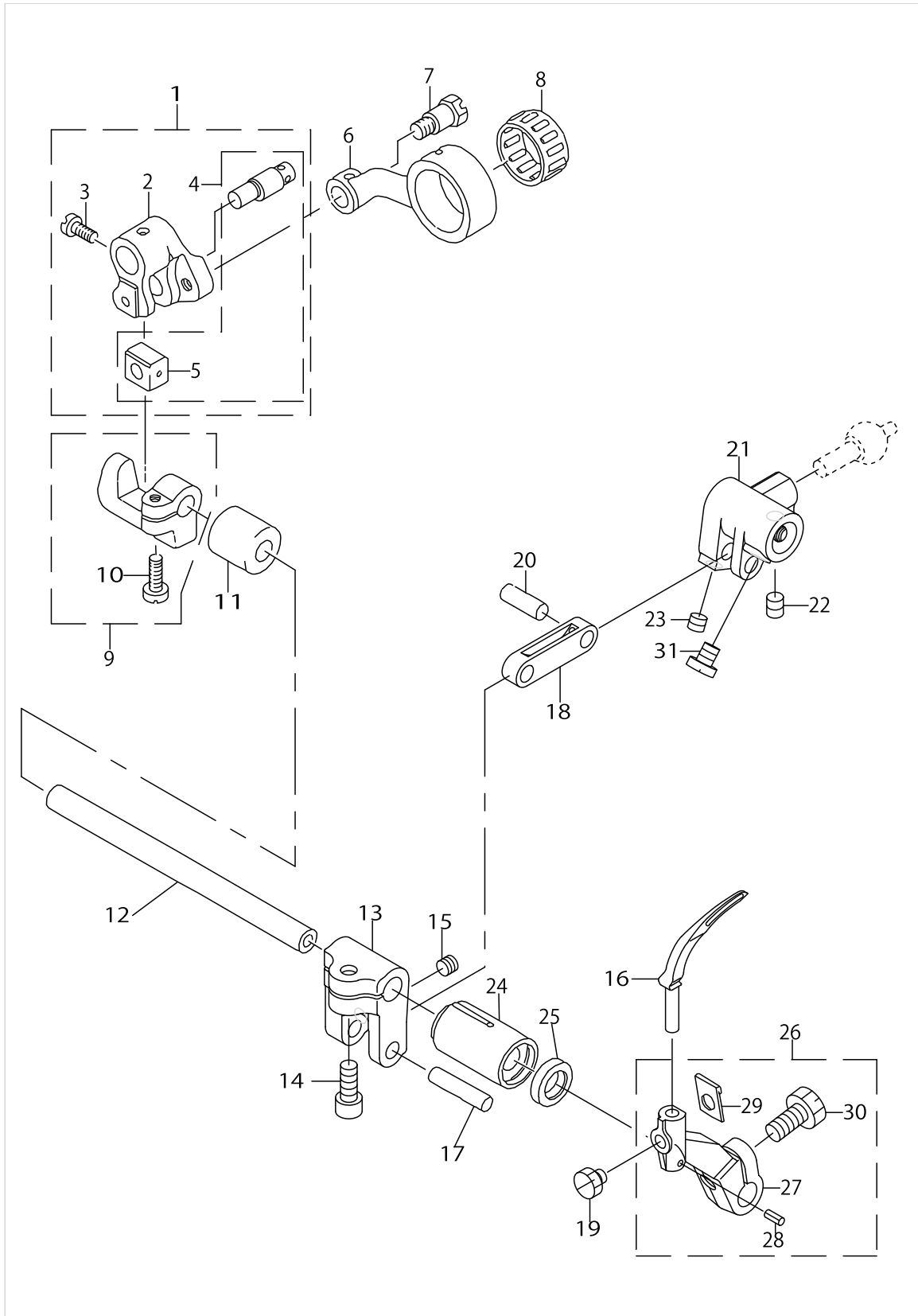

CHAIN LOOPER COMPONENTS (FOR MOG-3716)

No.	Parts No.	Parts name	Remarks	Level	Cons	Qty
1	B21038160A0	SLIDER ARM ASM.				1
2	B2103816000B	CHAIN LOOPER SHAFT SLIDE ARM		*		1
3	SS7110720TP	SCREW 11/64-40 L=7		*		1
4	11829751	CHAIN LOOPER SLIDE BLOCK PIN		*		1
5	B2105816000	CHAIN LOOPER SLIDE BLOCK		*		1
6	B2102816000A	CHAIN LOOPER ROD (22MM)				1
7	SD0720803TH	STEP-SCREW D=7.24 H=8				1
8	B2119816B00	BEARING B	SELECTING PART FOR FIT TOLERANCE			1
9	12120465	BRACKET ASM.				1
10	SM6051202TP	SCREW M5X0.8 L=12		*		1
11	B2111716000	BUSHING, REAR				1
12	11829207	CHAIN LOOPER SHAFT				1
13	12374104	DRIVING ARM				1
14	SM6051202TP	SCREW M5X0.8 L=12		*		1
15	SM8050402TP	SCREW				1
16	12384400	CHAIN LOOPER				1
17	12258505	PIN, LONG	SELECTING PART FOR FIT TOLERANCE			1
18	12374203	DRIVING LINK				1
19	SS9110430TP	SCREW 11/64-40 L=4				1
20	12259008	PIN, SHORT				1
21	12374013	LOWER LOOPER BALL ARM BRACKET				1
22	SM8050602TP	SCREW M5 L=6				1
23	SM8050402TP	SCREW				1
24	12122008	BUSHING, FRONT				1
25	B2525352000	OIL SEAL RING				1
26	11829363	CHAIN LOOPER DRIVING ARM ASM.				1
27	11829314	CHAIN LOOPER DRIVING ARM		*		1
28	PS0200062KH	SPRING PIN 2X6		*		1
29	B2531704000	WASHER		*		1
30	SS9151210TP	SCREW 15/64-28 L=11.8		*		1
31	SS6110710TP	SCREW 11/64-40 L= 6.5				2

UPPER & LOWER LOOPER COMPONENTS

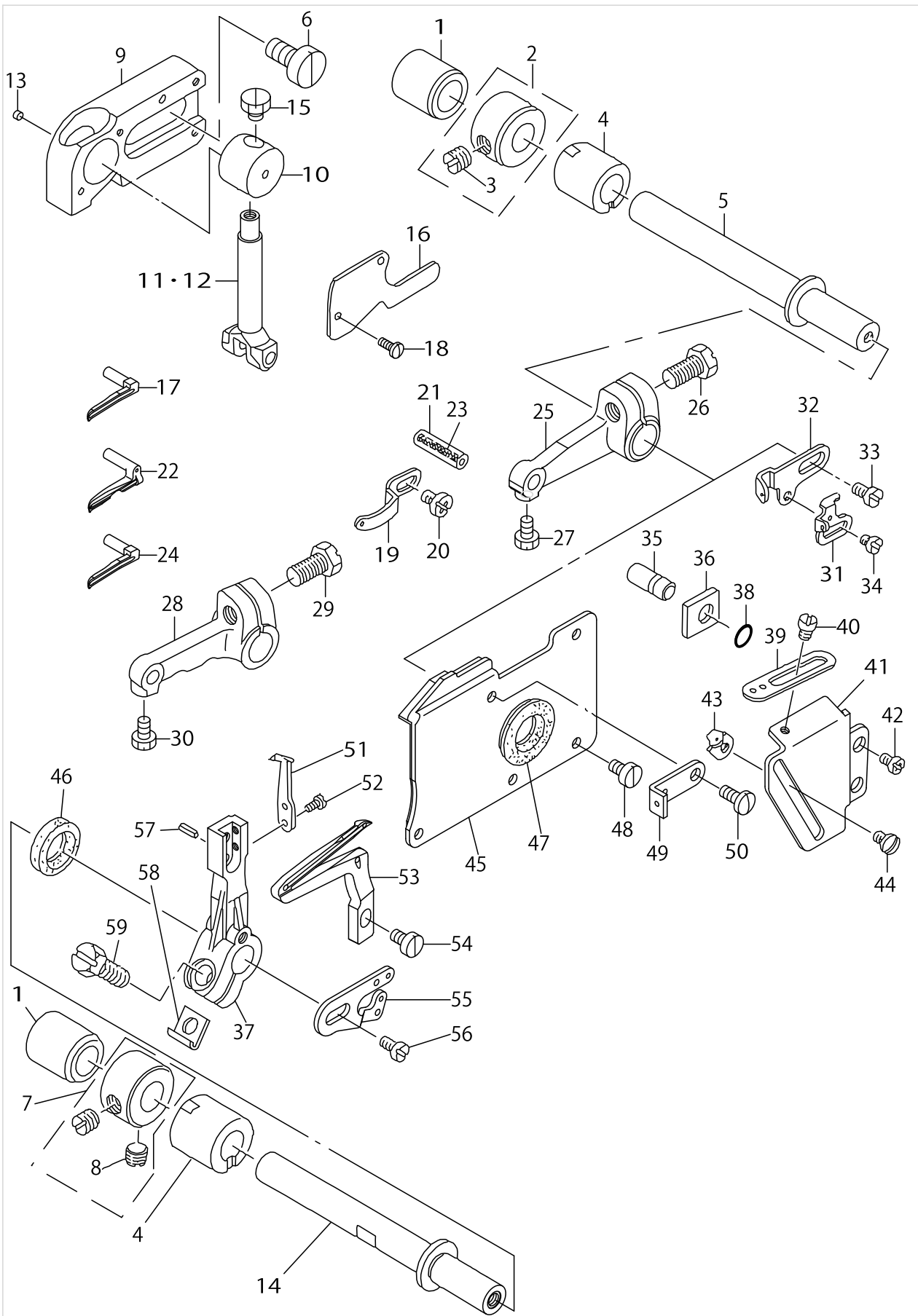

UPPER & LOWER LOOPER COMPONENTS

No.	Parts No.	Parts name	Remarks	Level	Cons	Qty
1	B2509704000	BUSHING, REAR				2
2	CS1031210SH	THRUST COLLAR ASM. D=10.32 W=1				2
3	SS8660610TP	SCREW 1/4-40 L=6		*		4
4	11834702	BUSHING,FRONT				2
5	12122404	UPPER LOOPER SHAFT				1
6	SM6061200SP	SCREW				2
7	CS1031210SH	THRUST COLLAR ASM. D=10.32 W=1	FOR MOG-3704,MOG-3714			1
8	SS8660610TP	SCREW 1/4-40 L=6		*		2
9	11544400	UPPER LOOPER GUIDE RETAINER				1
10	11544517	UPPER LOOPER GUIDE				1
11	11544301	UPPER LOOPER HOLDER	FOR MOG-3704			1
12	11582103	UPPER LOOPER HOLDER	FOR MOG-3714,MOG-3716			1
13	12004503	UPPER LOOPER GUIDE FELT				1
14	12123410	LOWER LOOPER SHAFT				1
15	SS9090410TP	SCREW				1
16	12004206	UPPER LOOPER GUIDE COVER				1
17	12383808	UPPER SPRING	FOR MOG-3704			1
18	SS7060610SP	SCREW 3/32-56 L= 5.5				2
19	11833308	UPPER LOOPER THREAD GUIDE				1
20	SS4090615SP	SCREW 9/64-40 L=6				1
21	B1422804A00	PIN (A)	SELECTING PART FOR FIT TOLERANCE			1
22	12383600	UPPER LOOPER	FOR MOG-3714			1
23	CQ202000000	OIL WICK				0.1
24	12383501	UPPER LOOPER	FOR MOG-3716			1
25	12375507	UPPER LOOPER ARM	FOR MOG-3704			1
26	SS9151210TP	SCREW 15/64-28 L=11.8				1
27	SS9090610TP	SCREW 9/64-40 L=5.5				1
28	11582012	UPPER LOOPER ARM	FOR MOG-3714,MOG-3716			1
29	SS9151210TP	SCREW 15/64-28 L=11.8				1
30	SS9090610TP	SCREW 9/64-40 L=5.5				1
31	11833506	LOWER LOOPER THREAD TAKE-UP				1
32	12124004	THREAD TAKE-UP, RIGHT				1
33	SS7110840SP	SCREW 11/64-40 L=7.8				1
34	SS6080410SP	SCREW 1/8-44 L=4				1
35	11831906	PIN				1
36	11545100	GAUGE				1
37	12124806	LOWER LOOPER SUPPORT ARM.				1
38	RO037180100	RUBBER RING				1
39	12123907	THREAD GUIDE, RIGHT				1
40	SS3090610SP	SCREW 9/64-40 L=6				1
41	12123808	LOOPER THREAD TAKE-UP COVER				1
42	SM4040655SP	SCREW M4 L=6				2
43	11833407	LOWER LOOPER THREAD GUIDE				1
44	SS3090610SP	SCREW 9/64-40 L=6				1
45	12375952	OIL SHIELD ASM.				1
46	B2508704000	OIL SEAL				1

UPPER & LOWER LOOPER COMPONENTS

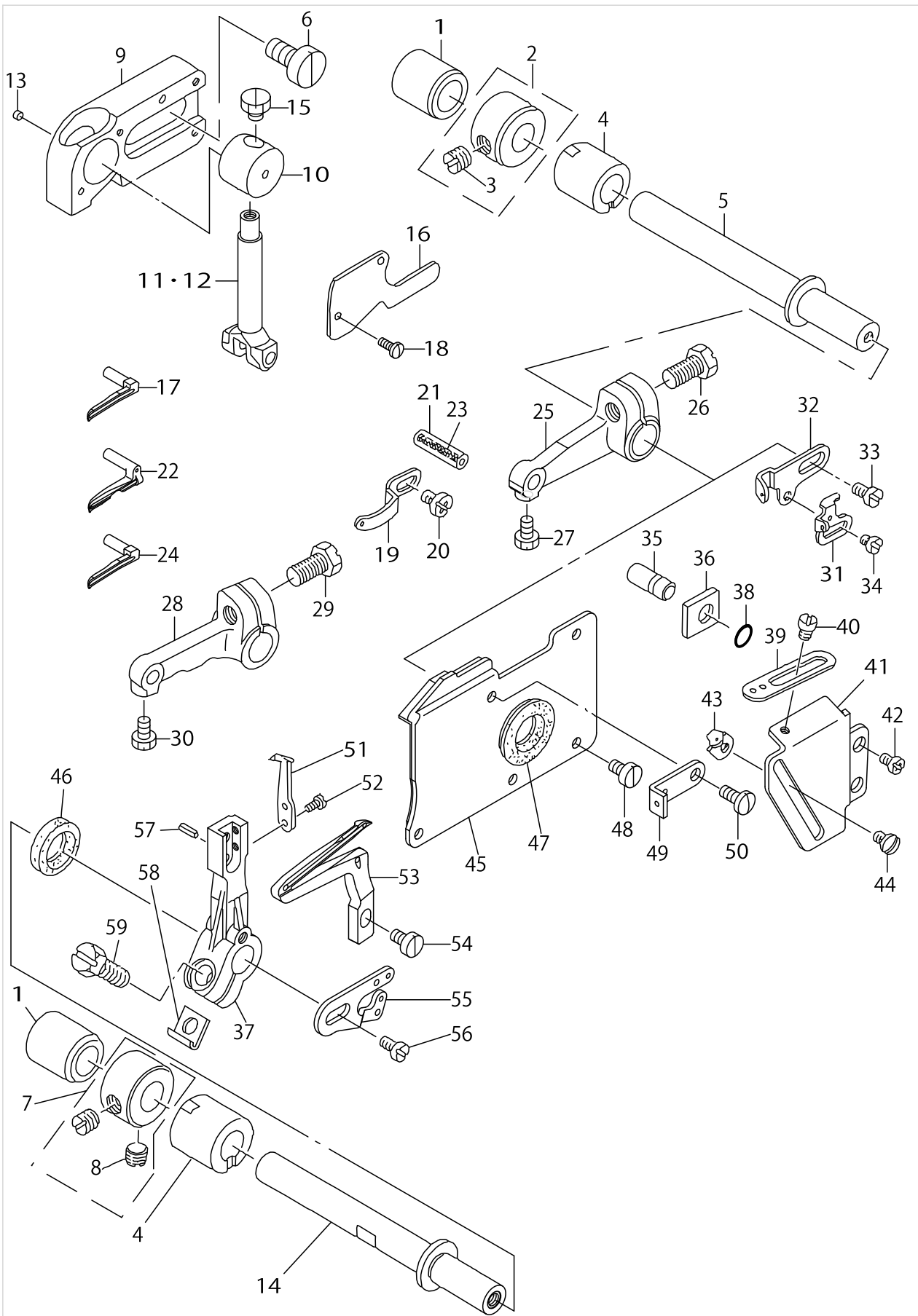

UPPER & LOWER LOOPER COMPONENTS

No.	Parts No.	Parts name	Remarks	Level	Cons	Qty
47	B2530704000	UPPER LOOPER SHAFT RUBBER RING				1
48	SS6090630SP	SCREW 9/64-40 L=6				4
49	11833100	LOOPER THREAD GUIDE				1
50	SS7090850SP	SCREW 9/64-40 L=8				1
51	11890001	TRAVELING NEEDLE GUARD				1
52	SS6060440TP	SCREW 3/32-56 L=3.5				2
53	12384202	LOWER LOOPER				1
54	SS6090620TP	SCREW				1
55	12375705	LOOPER THREAD TAKE-UP, LEFT				1
56	SS7110840SP	SCREW 11/64-40 L=7.8				1
57	PS0300062KH	SPRING PIN 3X6				1
58	B2531704000	WASHER				1
59	SS9151210TP	SCREW 15/64-28 L=11.8				1

PRESSER FOOT COMPONENTS (1)

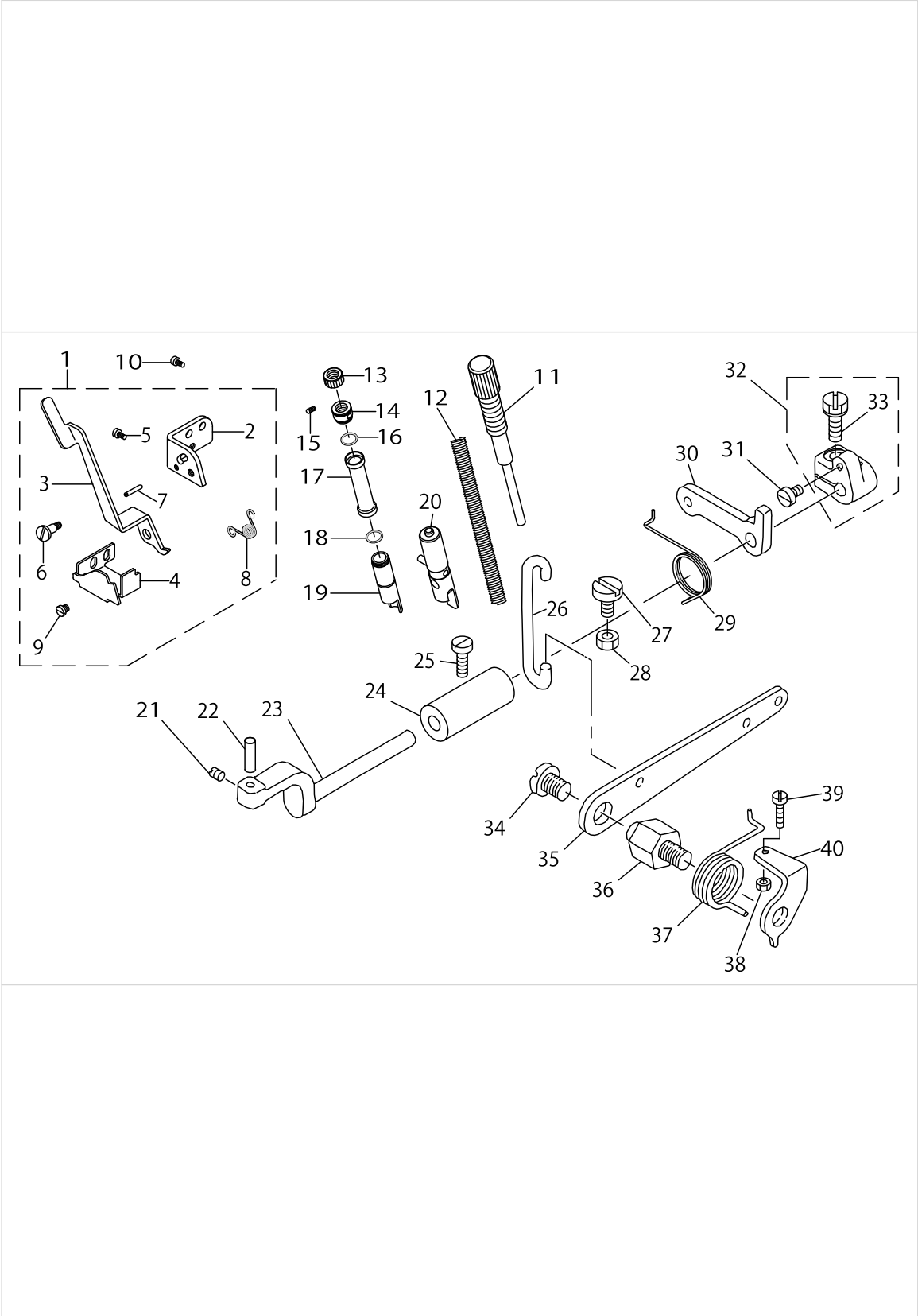

PRESSER FOOT COMPONENTS (1)

No.	Parts No.	Parts name	Remarks	Level	Cons	Qty
1	12115051	FOOT LIFTING LEVER STAND ASM.				1
2	12115002	FOOT LIFTING LEVER STAND		*		1
3	12115101	PRESSER FOOT LIFTING LEVER		*		1
4	12115200	STOPPER		*		1
5	SS7110510SP	SCREW 11/64-40 L=5		*		2
6	SD0640241SP	HINGE SCREW D= 6.35 H= 2.4		*		1
7	PS0300142KH	SPRING PIN 0.3 X 14		*		1
8	12115309	SPRING		*		1
9	SS6080340SP	SCREW 1/8-44 L=2.9		*		1
10	SS4110715SP	SCREW 11/64-40 L=7				2
11	12114716	PRESSER REGULATOR SCREW				1
12	12115903	PRESSER SPRING				1
13	12114807	PRESSER REGULATOR NUT				1
14	12288700	PRESSER REGULATOR SCREW WASHER				1
15	SM8040402TP	SCREW M4X0.7 L=4				1
16	RO110090100	RUBBER RING				1
17	12114906	PRESSER BAR COVER				1
18	RO110090100	RUBBER RING				2
19	12373007	PRESSER BAR METAL				1
20	12114468	PRESSER BAR ASM.				1
21	SS8110510SP	SCREW 11/64-40 L=5				1
22	B1534804000	PRESSER FOOT ARM HINGE SHAFT				1
23	12113205	PRESSER FOOT SHAFT				1
24	12113304	BUSHING				1
25	SS6121510SP	SCREW 3/16-28 L=15.0				1
26	11819414	LIFTING HOOK				1
27	SM6061200SP	SCREW				1
28	NM6060003SC	NUT M6				1
29	11819703	PRESSER FOOT ARM SPRING				1
30	12113502	LIFTING ARM				1
31	SS6110710TP	SCREW 11/64-40 L= 6.5				1
32	12113452	PRESSER FOOT SHAFT THRUST ASM.				1
33	SS9151210TP	SCREW 15/64-28 L=11.8		*		1
34	SS7161040SP	SCREW 1/4-24 L= 9.5				1
35	11819315	LIFTING LEVER				1
36	11819109	LIFTING LEVER SCREW				1
37	11819208	LIFTING LEVER SPRING				1
38	NS6110420SP	NUT 11/64-40				1
39	SS7111410SP	SCREW 11/64-40 L=14				1
40	B1529804000	PRESSER FOOT LIFTING LEVER STO				1

PRESSER FOOT COMPONENTS (2)

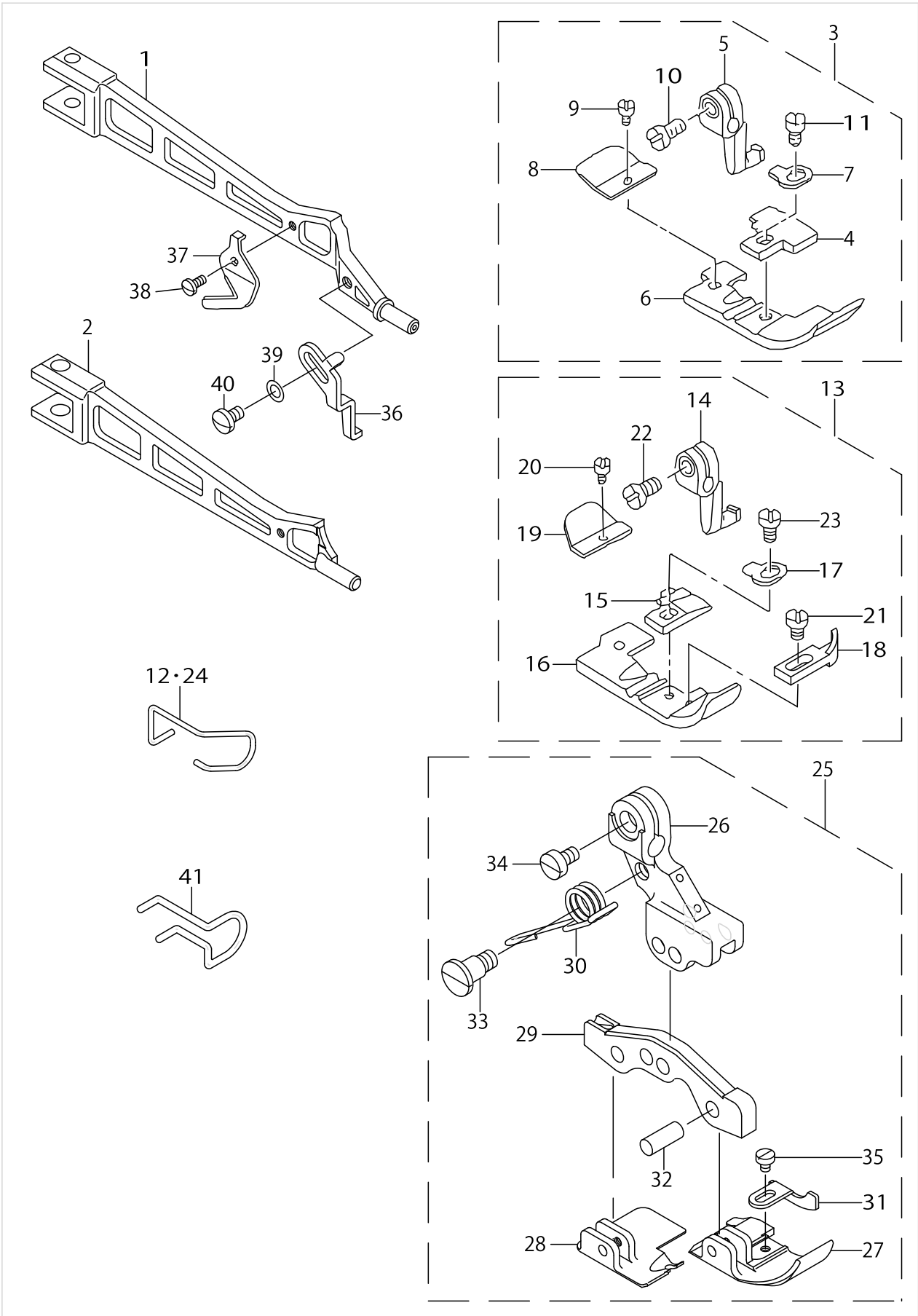

PRESSER FOOT COMPONENTS (2)

No.	Parts No.	Parts name	Remarks	Level	Cons	Qty
1	12114112	PRESSER FOOT ARM	FOR MOG-3704,MOG-3714			1
2	12253811	PRESSER FOOT ARM	FOR MOG-3716			1
3	12381059	PRESSER CONNECTION	FOR MOG-3704			1
4	11680600	STITCH TONGUE		*		1
5	11651304	PRESSER FOOT HINGE		*		1
6	11680501	PRESSER FOOT		*		1
7	B1508804000	SPRING		*		1
8	11680709	REAR PRESSER FOOT		*		1
9	SS6060340SP	SCREW 3/32-56 L= 2.5		*		1
10	SS6090650SP	SCREW 9/64-40 L=6		*		1
11	SS7080520SP	SCREW 1/8-44 L=4.9		*		1
12	11522802	FINGER GUARD	FOR MOG-3704			1
13	12381158	PRESSER FOOT COMPL.	FOR MOG-3714			1
14	11651304	PRESSER FOOT HINGE		*		1
15	11700101	STITCH TONGUE		*		1
16	12010807	PRESSER FOOT		*		1
17	B1508804000	SPRING		*		1
18	B1510814000	CURL GUARD		*		1
19	B1511814000	REAR PRESSER FOOT		*		1
20	SS6060210SP	SCREW 3/32-56 L= 1.9		*		1
21	SS6060440TP	SCREW 3/32-56 L=3.5		*		1
22	SS6090650SP	SCREW 9/64-40 L=6		*		1
23	SS7080520SP	SCREW 1/8-44 L=4.9		*		1
24	11522802	FINGER GUARD	FOR MOG-3714			1
25	12381257	PRESSER FOOT ASM.	FOR MOG-3716			1
26	12157319	PRESSER FOOT HINGE ARM		*		1
27	12381208	FRONT PRESSER (FOR 16)		*		1
28	12381307	REAR PRESSER (FOR 16)		*		1
29	12168407	PRESSER FOOT HINGE		*		1
30	12168506	PRESSER FOOT ARM SPRING		*		1
31	12381406	CLOTH PRESSER		*		1
32	11930708	PRESSER FOOT HINGE PIN		*		3
33	B1514816000	SCREW		*		1
34	SS6090650SP	SCREW 9/64-40 L=6		*		1
35	SS6060340SP	SCREW 3/32-56 L= 2.5		*		1
36	12160800	STOPPER	FOR MOG-3716			1
37	B1528804000A	THREAD TRIMMER				1
38	SS7060510SP	SCREW 3/32-56 L=4.8				1
39	WP0350516SD	WASHER 3.5X6X0.5				1
40	SS7080520SP	SCREW 1/8-44 L=4.9				1
41	12168803	FINGER GUARD	FOR MOG-3716			1

THREAD TENSION COMPONENTS

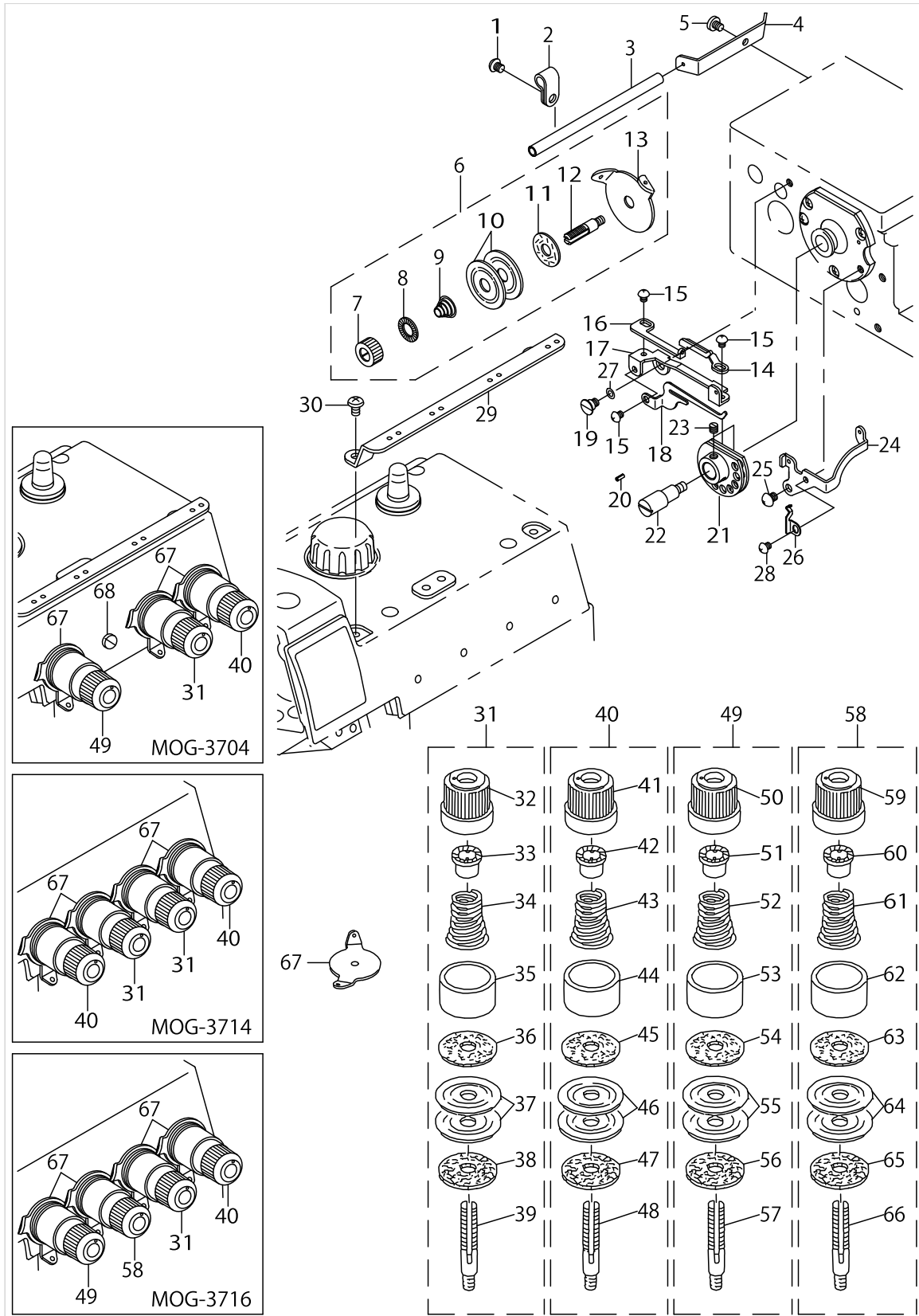

THREAD TENSION COMPONENTS

No.	Parts No.	Parts name	Remarks	Level	Cons	Qty
1	SM4050855SP	SCREW				1
2	B3113352000	MOUNTING BRACKET				1
3	B2401816000	LOOPER THREAD GUIDE TUBE				1
4	B2402716000	LOOPER THREAD GUIDE TUBE GUIDE				1
5	SS5150510SP	SCREW 15/64-28 L=5				1
6	11550852	TENSION CONTROLLER ASM.				1
7	B2314019000	TENSION POST NUT		*		1
8	B3120125000	ROTATING STOPPER		*		1
9	B2017372000	TENSION SPRING NO.1		*		1
10	B3126012000	THREAD TENSION DISK		*		2
11	B3120352000	THREAD TENSION SPRING FELT		*		1
12	11550803	THREAD TENSION POST		*		1
13	11550308	THREAD GUIDE		*		1
14	12120903	THREAD GUIDE A				1
15	SS4090415SP	SCREW 9/64-40 L=4				3
16	12121000	THREAD GUIDE B				1
17	12120804	THREAD GUIDE BASE				1
18	12121109	THREAD GUIDE HOOK				1
19	SD0600341TP	HINGE SCREW D=6.0 H=3.4				1
20	PS0200052KH	SPRING PIN 2.3X5				1
21	12347555	LOWER THREAD CAM COMPL.				1
22	B2202816000	SHAFT				1
23	SS8110410TP	SCREW 11/64-40 L= 3.5				2
24	12121208	THREAD GUIDE				1
25	SS4110515SP	SCREW 11/64-40 L=5				1
26	12121307	THREAD GUIDE SPRING				1
27	WZ0640312K0	WAVED WASHER				1
28	SS4090415SP	SCREW 9/64-40 L=4				1
29	12254405	CENTER THREAD GUIDE				1
30	SS4110715SP	SCREW 11/64-40 L=7				2
31	12254850	THREAD TENSION SPRING COMPL.				1
32	11956901	THREAD TENSION KNOB, YELLOW		*		1
33	B3112704000	TENSION SPRING BUSHING		*		1
34	B3102804000	TENSION SPRING, YELLOW		*		1
35	11957305	TENSION DISC PRESSER		*		1
36	B3120704000	THREAD TENSION SPRING FELT		*		1
37	12254504	THREAD TENSION DISK		*		2
38	12254603	THREAD TENSION RUBBER		*		1
39	B3105804000	TENSION POST		*		1
40	12254751	THREAD TENSION SPRING JUNCTION				1
41	11956703	THREAD TENSION KNOB, RED		*		1
42	B3112704000	TENSION SPRING BUSHING		*		1
43	B3101804000	TENSION SPRING, RED		*		1
44	11957305	TENSION DISC PRESSER		*		1
45	B3120704000	THREAD TENSION SPRING FELT		*		1
46	12254504	THREAD TENSION DISK		*		2
47	12254603	THREAD TENSION RUBBER		*		1

THREAD TENSION COMPONENTS

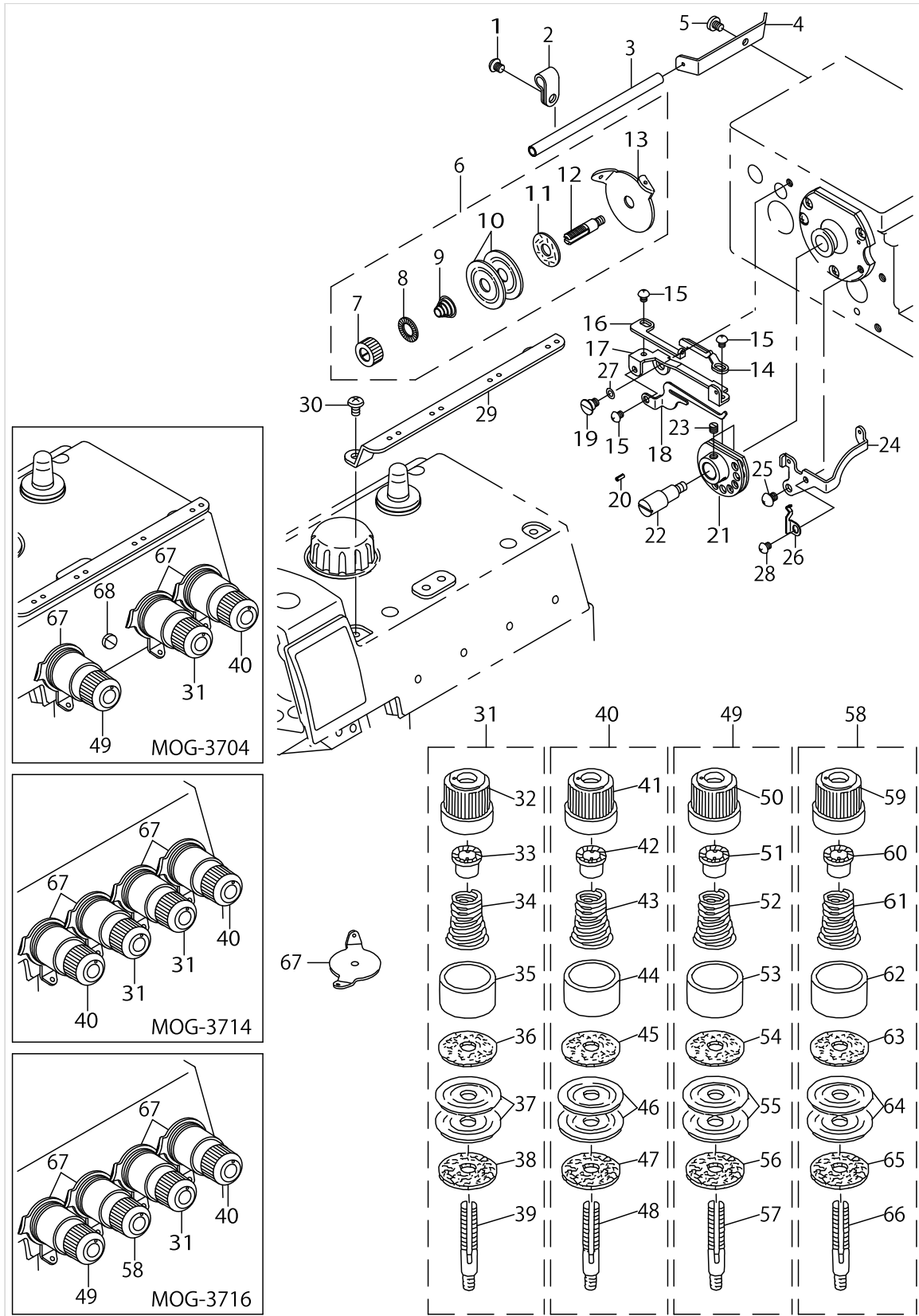

THREAD TENSION COMPONENTS

No.	Parts No.	Parts name	Remarks	Level	Cons	Qty
48	B3105804000	TENSION POST		*		1
49	12376554	THREAD TENSION SPRING				1
50	11957107	THREAD TENSION KNOB, PURPLE		*		1
51	B3112704000	TENSION SPRING BUSHING		*		1
52	11550100	TENSION SPRING, PURPLE		*		1
53	11957305	TENSION DISC PRESSER		*		1
54	B3120704000	THREAD TENSION SPRING FELT		*		1
55	12254504	THREAD TENSION DISK		*		2
56	12254603	THREAD TENSION RUBBER		*		1
57	B3105804000	TENSION POST		*		1
58	12255451	THREAD TENSION SPRING ASM.				1
59	11957206	THREAD TENSION KNOB, GREEN		*		1
60	B3112704000	TENSION SPRING BUSHING		*		1
61	11550209	TENSION SPRING, GREEN		*		1
62	11957305	TENSION DISC PRESSER		*		1
63	B3120704000	THREAD TENSION SPRING FELT		*		1
64	12254504	THREAD TENSION DISK		*		2
65	12254603	THREAD TENSION RUBBER		*		1
66	B3105804000	TENSION POST		*		1
67	B3108704000	THREAD GUIDE				1
68	SS7110710SL	SCREW 11/64-40 L=7.0				1

UPPER KNIFE COMPONENTS

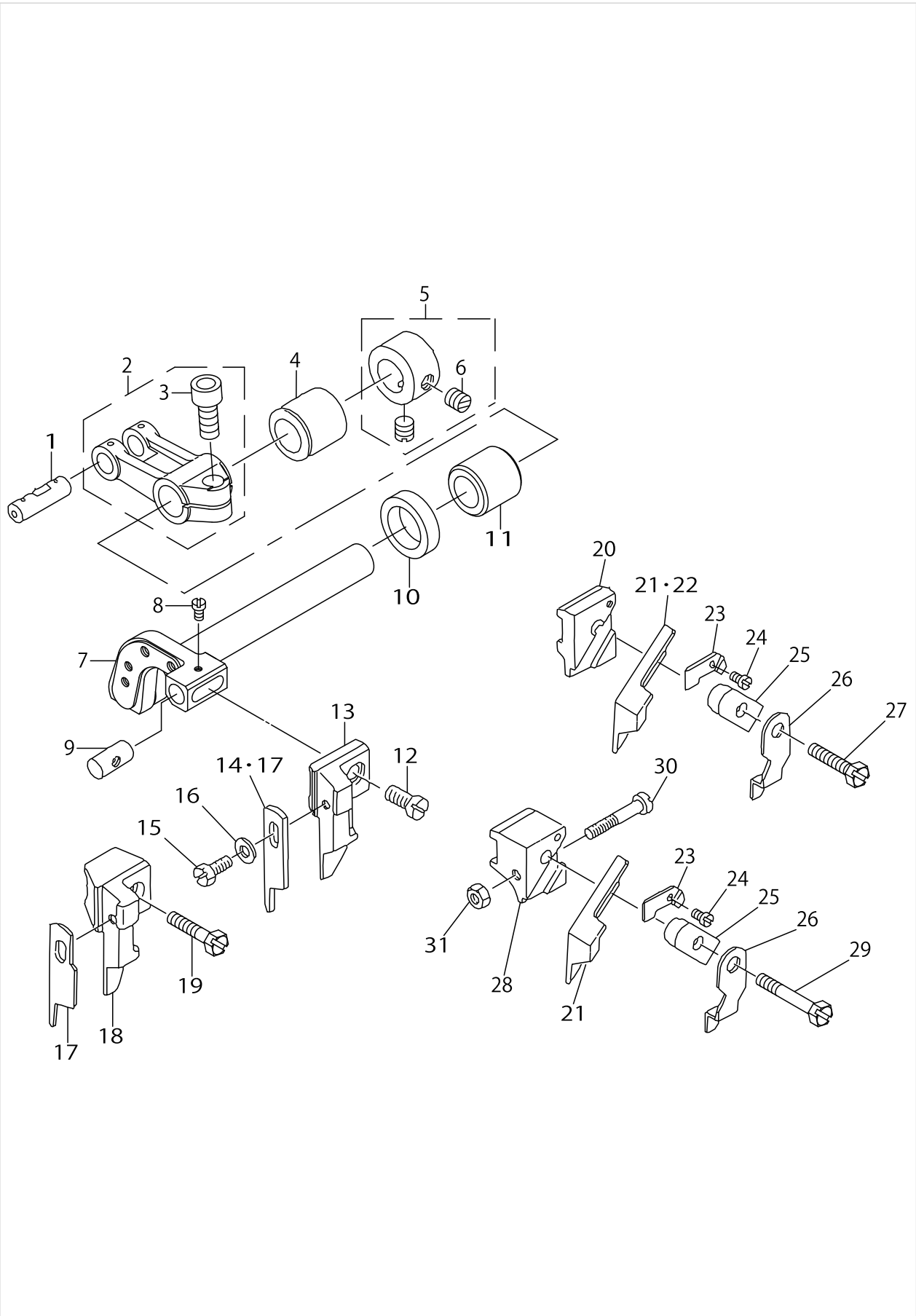

UPPER KNIFE COMPONENTS

No.	Parts No.	Parts name	Remarks	Level	Cons	Qty
1	11823804	CRANK PIN C	SELECTING PART FOR FIT TOLERANCE			1
2	12132262	FEED FORKED ARM ASM.				1
3	SM6061402TP	SCREW M6 L=14		*		1
4	12132502	BUSHING, REAR				1
5	CS111101ESH	COLLAR ASM. D=11.11 W=10				1
6	SS8660330SP	SCREW 1/4-40 L= 3.0		*		2
7	12132304	KNIFE DRIVING ARM SHAFT				1
8	SS4060310SP	SCREW 3/32-56 L=2.5	FOR EXPORT			1
9	11565801	UPPER KNIFE GUIDE SHAFT				1
10	11566809	OIL SEAL				1
11	12132403	BUSHING, FRONT				1
12	SS6111040SP	SCREW 11/64-40 L= 9.5	FOR MOG-3704,MOG-3714 (FOR JAPAN)			1
13	12133302	UPPER KNIFE SUPPORT A	FOR MOG-3704,MOG-3714 (FOR JAPAN)			1
14	11845609	KNIFE	FOR MOG-3714(FOR JAPAN)			1
15	SS9090813TP	SCREW 9/64-40 L=8	FOR JAPAN			1
16	WP0370316SD	WASHER 3.7X8X0.3	FOR JAPAN			1
17	12004909	KNIFE	FOR MOG-3704,MOG-3716 (FOR JAPAN)			1
18	12004800	UPPER KNIFE SUPPORT	FOR MOG-3716(FOR JAPAN)			1
19	SS6111610SP	SCREW 11/64-40 L=16	FOR MOG-3716(FOR JAPAN)			1
20	11598000	UPPER KNIFE SUPPORT	FOR MOG-3704,MOG-3714 (FOR EXPORT)			1
21	11565900	UPPER KNIFE	FOR MOG-3704,MOG-3716 (FOR EXPORT)			1
22	B411180400E	UPPER KNIFE	FOR MOG-3714(FOR EXPORT)			1
23	11565702	WASHER	FOR EXPORT			1
24	SS4060310SP	SCREW 3/32-56 L=2.5	FOR EXPORT			1
25	11565504	UPPER KNIFE PRESSER PLATE	FOR EXPORT			1
26	11565603	UPPER KNIFE COVER	FOR MOG-3704,MOG-3716 (FOR EXPORT)			1
27	SS9111610SP	SCREW 11/64-40 L=16	FOR MOG-3704,MOG-3714 (FOR EXPORT)			1
28	11565405	UPPER KNIFE SUPPORT	FOR MOG-3716(FOR EXPORT)			1
29	SS9112420TP	SCREW 11/64-40 L=24	FOR MOG-3716(FOR EXPORT)			1
30	SS7092110TP	SCREW 9/64-40 L=21	FOR MOG-3716(FOR EXPORT)			1
31	NS6090310SP	NUT 9/64-40	FOR MOG-3716(FOR EXPORT)			1

LOWER KNIFE COMPONENTS

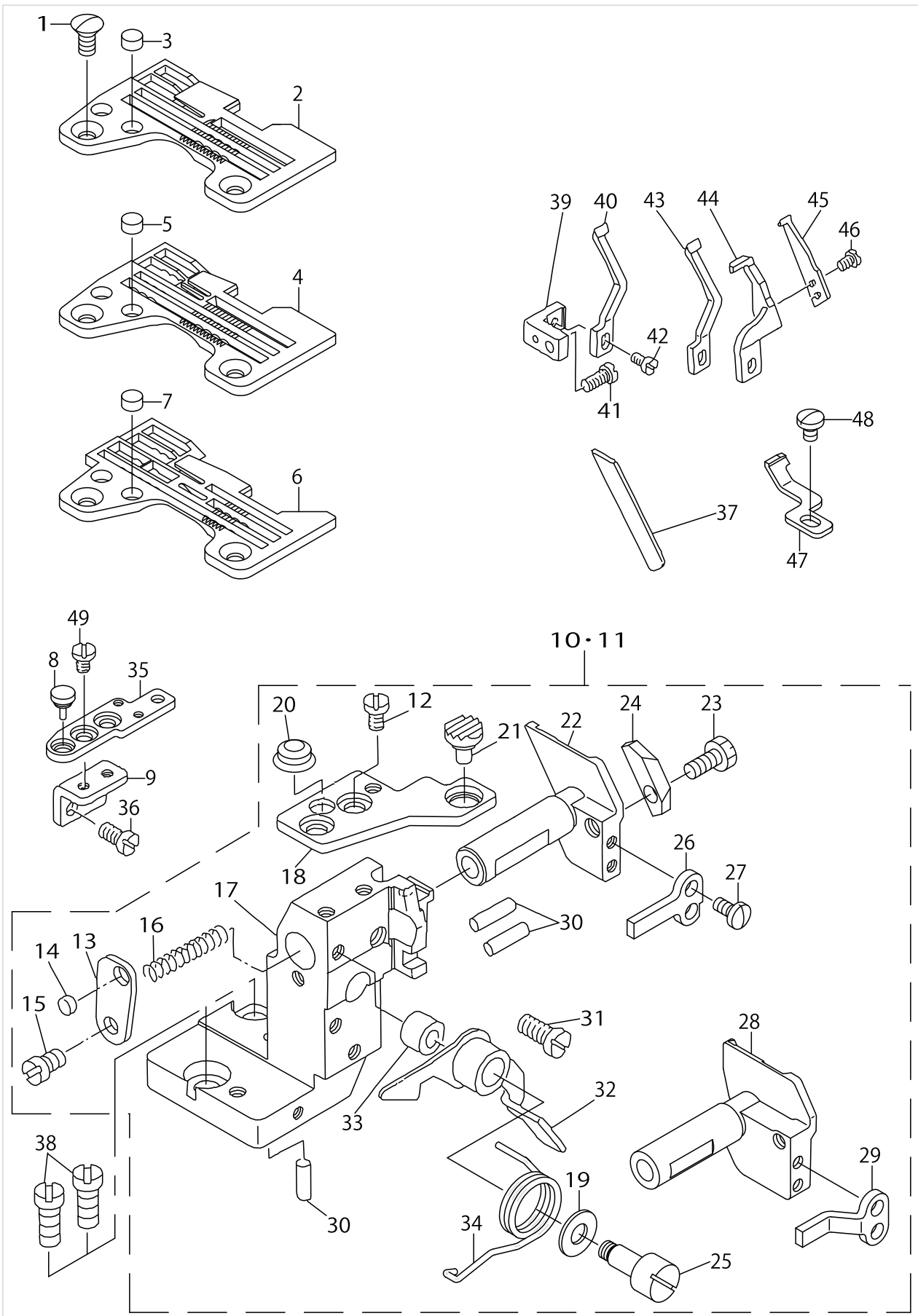

LOWER KNIFE COMPONENTS

No.	Parts No.	Parts name	Remarks	Level	Cons	Qty
1	SS2110910SL	SCREW 11/64-40 L=9				2
2	R4300J0ML00	THROAT PLATE	FOR MOG-3704			1
3	11806304	PLUG				2
4	R4306J0HJ00	THROAT PLATE	FOR MOG-3714			1
5	11806304	PLUG				2
6	R4612J0HL00	THROAT PLATE (FH6-700)	FOR MOG-3716			1
7	11806304	PLUG				2
8	11804606	RUBBER PLUG				1
9	12378303	THROAT PLATE BASE B RETAINER				1
10	12377552	LOWER KNIFE BRACKET ASM.	FOR MOG-3704,MOG-3714			1
11	12377586	LOWER KNIFE BRACKET ASM.	FOR MOG-3716			1
12	SS6110610TP	SCREW 11/64-40 L=6		*		2
13	12133211	SPRING STOPPER		*		1
14	11806304	PLUG		*		1
15	SS7110720SP	SCREW 11/64-40 L=7		*		1
16	11846607	SPRING		*		1
17	12132619	LOWER KNIFE BRACKET		*		1
18	12378105	THROAT PLATE BASE A		*		1
19	WP0621036SP	WASHER		*		1
20	12103701	RUBBER PLUG B		*		1
21	12103602	RUBBER PLUG A		*		1
22	12132700	LOWER KNIFE SLIDE STUD	FOR MOG-3704,MOG-3714	*		1
23	SS9111010SP	SCREW 11/64-40 L=9.5		*		1
24	12377602	LOWER KNIFE PRESSER		*		1
25	12378204	LEVER SHAFT		*		1
26	12377701	ROTATING STOPPER	FOR MOG-3704,MOG-3714	*		1
27	SS7090710SP	SCREW 9/64-40 L= 6.8		*		2
28	12377800	LOWER KNIFE SLIDE SHAFT	FOR MOG-3716	*		1
29	12377909	ROTATING STOPPER	FOR MOG-3716	*		1
30	12133708	HOLDER PIN		*		3
31	SS7151120SP	SCREW 15/64-28 L=11		*		1
32	12102950	LEVER ASM.		*		1
33	12103107	RUBBER PLUG		*		1
34	12378006	SPRING		*		1
35	11848603	THROAT PLATE BASE C				1
36	SM4051055SP	SCREW				2
37	11566502	LOWER KNIFE				1
38	SS6151440SP	SCREW 15/64-28 L=14				2
39	11847100	NEEDLE GUARD HOLDER				1
40	11890100	NEEDLE GUARD	FOR MOG-3704			1
41	SS7110840SP	SCREW 11/64-40 L=7.8				1
42	SS7090610SP	SCREW 9/64-40 L=6				1
43	11890308	NEEDLE GUARD	FOR MOG-3714			1
44	12015301	NEEDLE HOLDER	FOR MOG-3716			1
45	12015400	NEEDLE HOLDER	FOR MOG-3716			1
46	SS7060510SP	SCREW 3/32-56 L=4.8	FOR MOG-3716			2
47	12384509	NEEDLE HOLDER	FOR MOG-3716			1

LOWER KNIFE COMPONENTS

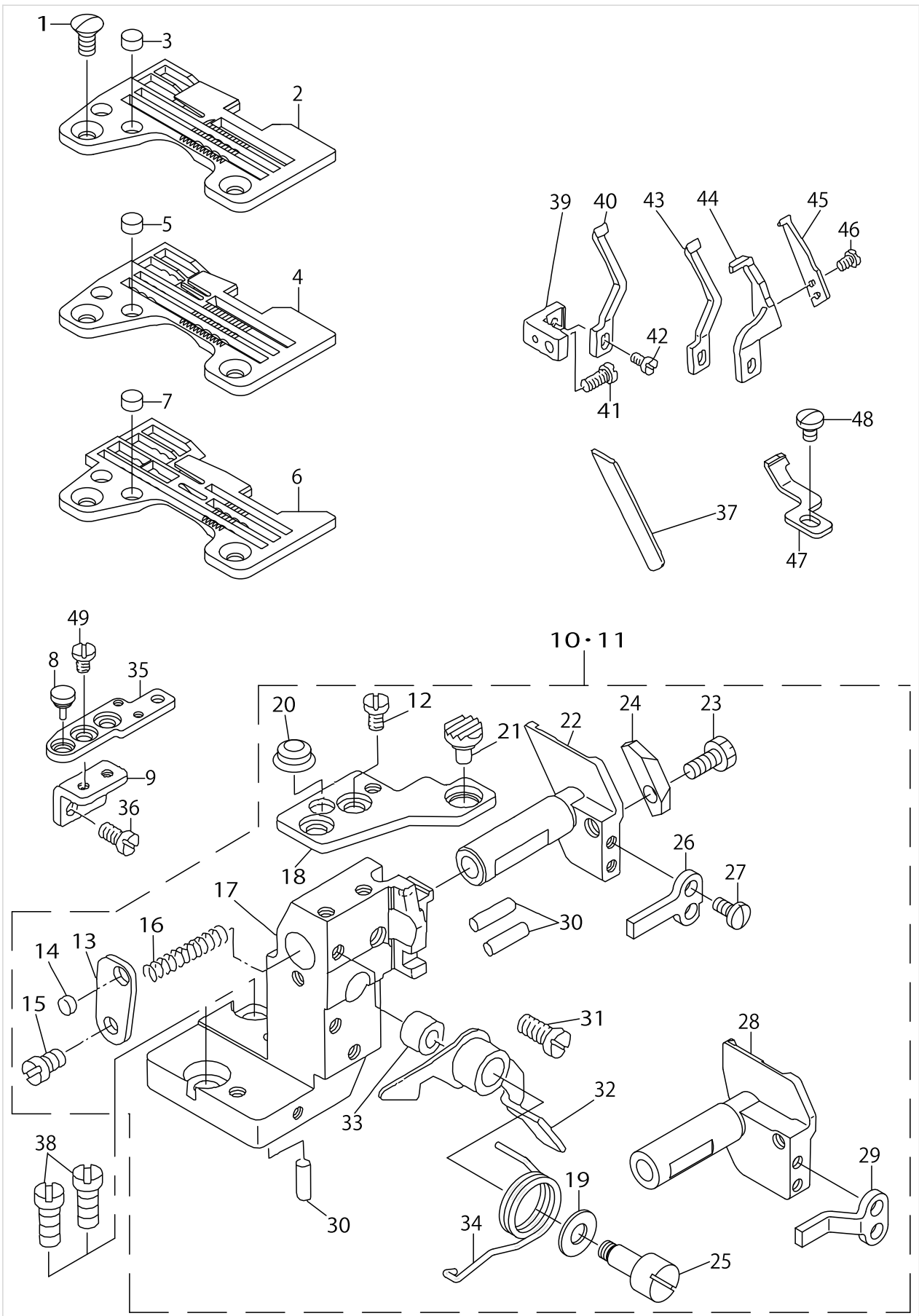

LOWER KNIFE COMPONENTS

No.	Parts No.	Parts name	Remarks	Level	Cons	Qty
48	SS7090510SP	SCREW 9/64-40 L= 4.6	FOR MOG-3716			1
49	SS6110610TP	SCREW 11/64-40 L=6				2

LUBRICATION MECHANISM COMPONENTS

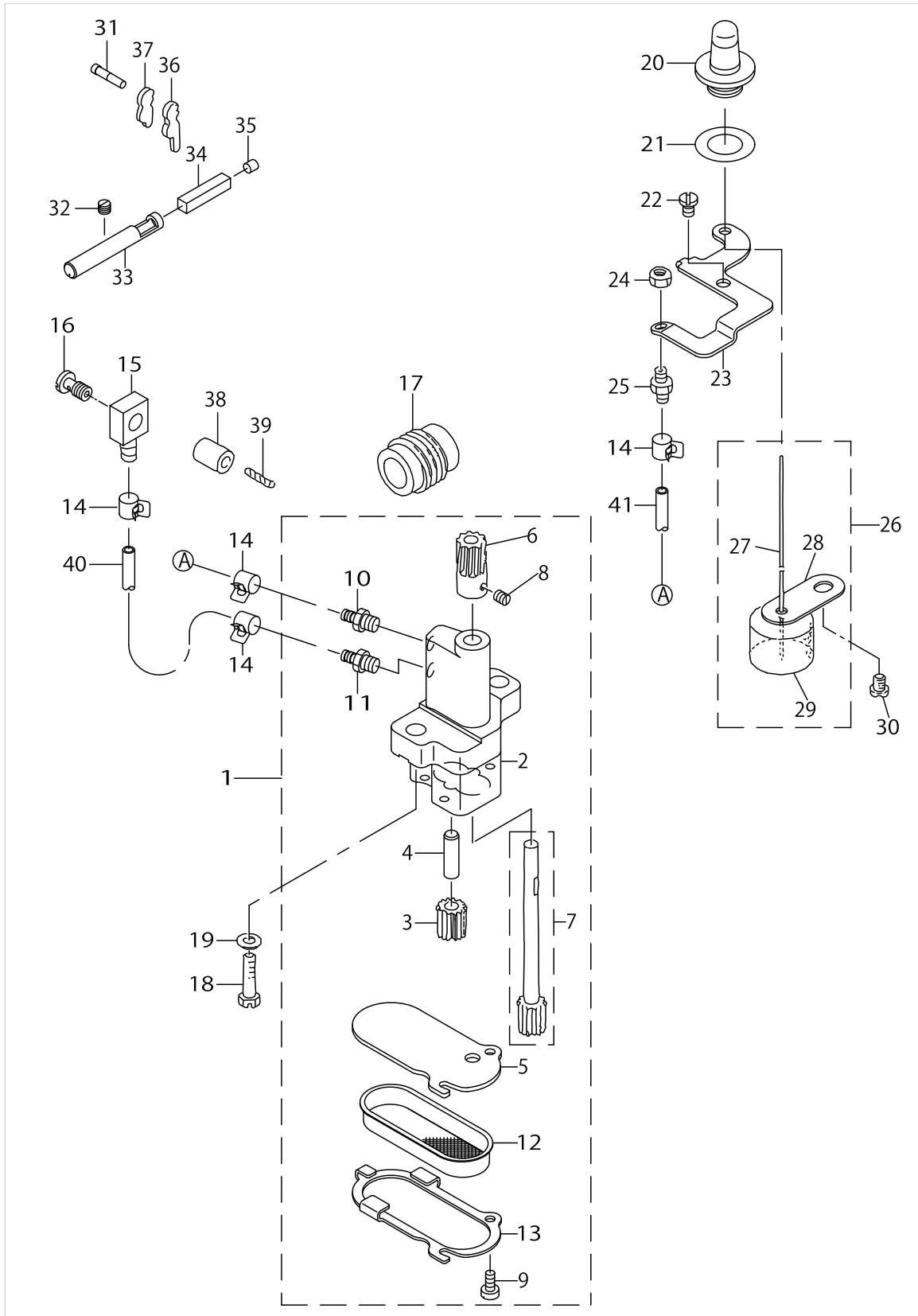

LUBRICATION MECHANISM COMPONENTS

No.	Parts No.	Parts name	Remarks	Level	Cons	Qty
1	12255550	OIL PUMP ASM.				1
2	12255501	OIL PUMP		*		1
3	11840303	OIL PUMP PINION		*		1
4	11840402	GEAR PUMP SHAFT		*		1
5	12255600	COVER		*		1
6	12256103	WORM GEAR		*		1
7	11841855	OIL PUMP SHAFT LARGE ASM.		*		1
8	SS8110410TP	SCREW 11/64-40 L= 3.5		*		2
9	SS6090810SP	SCREW 9/64-40 L= 7.5		*		2
10	SQ1150453MZ	CONNECTING SCREW		*		1
11	SQ1150451MZ	CONNECTING SCREW		*		1
12	12255709	PUMP NET		*		1
13	12255808	PUMP NET SUPPORT		*		1
14	12256004	OIL TUBE HOLDER				4
15	SQ0000451MZ	CONNECTING SCREW				1
16	SQ1150441SD	CONNECTING SCREW				1
17	11840600	WORM				1
18	SM6061802TP	SCREW M6 L=18				2
19	WP0651056SH	WASHER 6.5X11X1				2
20	12130100	OIL GAUGE				1
21	12130209	RUBBER PACKING				1
22	SM4050855SP	SCREW				2
23	12255907	OILING EXIT SUPPORT				1
24	NS6110310SP	NUT 11/64-40				1
25	SQ1110451MZ	CONNECTING SCREW				1
26	12129854	FLOAT ASM.				1
27	12129904	OIL GAUGE BAR		*		1
28	12130001	FLOAT SUPPORT		*		1
29	12129805	FLOAT		*		1
30	SM4060801SE	SCREW				1
31	11404704	OIL WICK				0.1
32	SM8050402TP	SCREW				1
33	12130308	OILING PIN				1
34	12130407	OIL FELT				1
35	TA0400301M0	PLUG D=4X4.5 L=3				1
36	11841608	UPPER LOOPER GUIDE OIL FELT	FOR MOG-3714,MOG-3716			1
37	12004404	UPPER LOOPER GUIDE OIL FELT	FOR MOG-3704			1
38	11834603	OIL SUPPLY BUSH				1
39	12252706	OIL SUPPLY FELT				0.1
40	BP300000200	VINYL PIPE				0.2
41	BP300000200	VINYL PIPE				0.3

SEMI-SUNKEN TYPE TABLE COMPONENTS

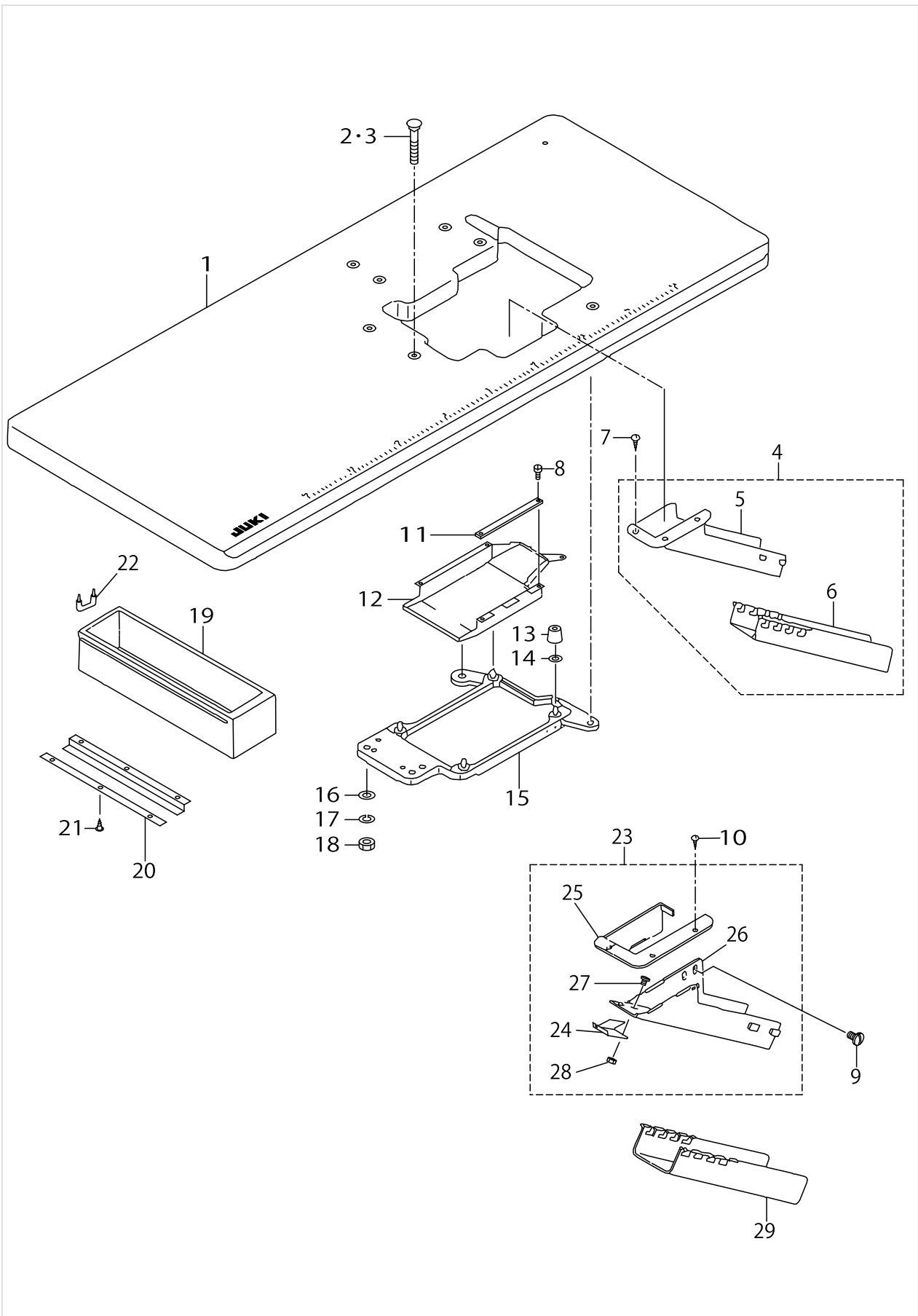

SEMI-SUNKEN TYPE TABLE COMPONENTS

No.	Parts No.	Parts name	Remarks	Level	Cons	Qty
1	11959400	TABLE (SEMI-SUNKEN)				1
2	11966702	BOLT A				4
3	11571601	BOLT A				4
4	12341954	CLOTH WASTE CHUTE ASM.				1
5	12341905	CLOTH WASTE CHUTE(SEMI-SUNKEN)		*		1
6	12341806	CLOTH WASTE CHUTE		*		1
7	SK2351600SC	WOOD SCREW D=3.5 L=16				3
8	SS6090630SP	SCREW 9/64-40 L=6				5
9	SS5110710SP	SCREW 11/64-40 L=7				2
10	SK2351600SC	WOOD SCREW D=3.5 L=16				3
11	11850815	CASE SPONGE				1
12	11849411	COOLING FAN CASE				1
13	11571403	RUBBER CUSHION				4
14	11849601	SPACER				4
15	11849361	FRAME SUPPORT PLATE ASM.				1
16	WP1102016SC	WASHER 11X21X2				4
17	WS1002560KR	SPRING WASHER 10X18X2.5				4
18	NS6240630SN	NUT 3/8-18				4
19	11155108	DRAWER				1
20	11155207	DRAWER SUPPORT				2
21	SK3311500SC	WOOD SCREW D=3.1 L=15				6
22	D8204555D00	DRAWER STOPPER				1
23	12135554	CLOTH WASTE CHUTE ASM.				1
24	12135505	CLOTH WASTE CHUTE SUPPORT		*		1
25	11962800	CLOTH WASTE CHUTE INLET		*		1
26	11962909	CLOTH WASTE CHUTE, UPPER		*		1
27	SS5090610SP	SCREW 9/64-40 L=6		*		3
28	NS6090310SP	NUT 9/64-40		*		3
29	11960002	CLOTH WASTE CHUTE,LOWER(BENCH)				1

FULLY-SUNKEN TYPE TABLE COMPONENTS

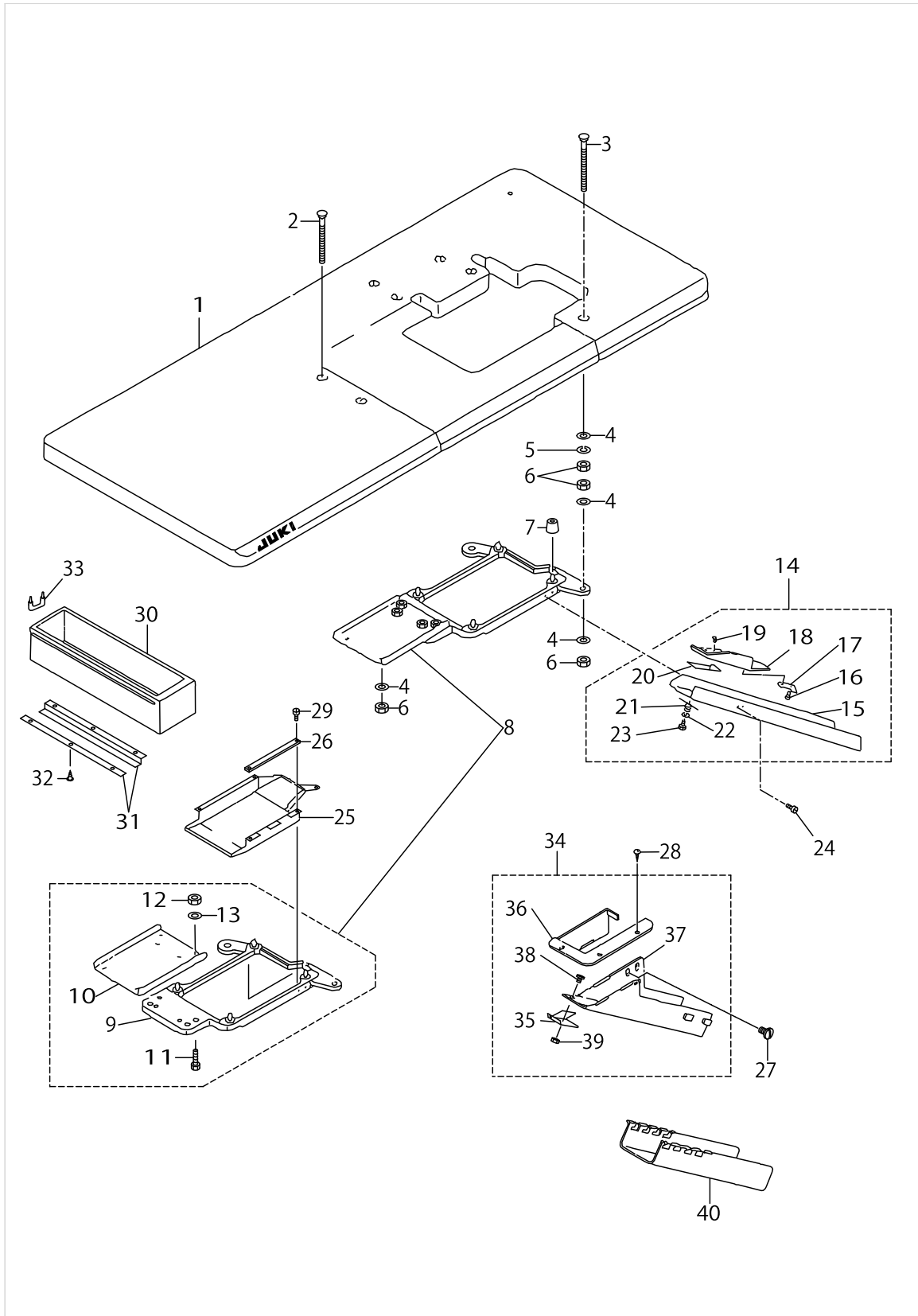

FULLY-SUNKEN TYPE TABLE COMPONENTS

No.	Parts No.	Parts name	Remarks	Level	Cons	Qty
1	11959558	TABLE ASM.				1
2	11571809	BOLT C				2
3	11571908	BOLT D				2
4	WP1102016SC	WASHER 11X21X2				12
5	WS1002560KR	SPRING WASHER 10X18X2.5				4
6	NS6240630SN	NUT 3/8-18				12
7	11571403	RUBBER CUSHION				4
8	11849379	FRAME SUPPORT PLATE ASM.				1
9	11849361	FRAME SUPPORT PLATE ASM.		*		1
10	11850906	FRAME SUPPORT AUXILIARY PLATE		*		1
11	SM9082513CF	SCREW M8 L=25		*		4
12	NM6080600SM	NUT M8		*		4
13	WP0850002SC	WASHER 8.5X18X1.6		*		4
14	11960259	CLOTH CHUTE ASM.				1
15	11960200	CLOTH WASTE CHUTE		*		1
16	ST60308210A	SCREW D=3-24 L=8		*		2
17	11850401	CLOTH WASTE CHUTE INLET LEVER		*		1
18	11960309	CLOTH WASTE CHUTE HOLE		*		1
19	SS6090420SP	SCREW 9/64-40 L= 4.0		*		2
20	11850609	RUBBER		*		1
21	11850500	SPRING		*		1
22	WP0370316SD	WASHER 3.7X8X0.3		*		1
23	ST60308210A	SCREW D=3-24 L=8		*		1
24	SS5110710SP	SCREW 11/64-40 L=7				2
25	11849411	COOLING FAN CASE				1
26	11850815	CASE SPONGE				1
27	SS5110710SP	SCREW 11/64-40 L=7	FOR JE			2
28	SK2351600SC	WOOD SCREW D=3.5 L=16	FOR JE			3
29	SS6090630SP	SCREW 9/64-40 L=6				5
30	11155108	DRAWER				1
31	11155207	DRAWER SUPPORT				2
32	SK3311500SC	WOOD SCREW D=3.1 L=15				6
33	D8204555D00	DRAWER STOPPER				1
34	12135554	CLOTH WASTE CHUTE ASM.	FOR JE			1
35	12135505	CLOTH WASTE CHUTE SUPPORT		*		1
36	11962800	CLOTH WASTE CHUTE INLET		*		1
37	11962909	CLOTH WASTE CHUTE, UPPER		*		1
38	SS5090610SP	SCREW 9/64-40 L=6		*		3
39	NS6090310SP	NUT 9/64-40		*		3
40	11960002	CLOTH WASTE CHUTE,LOWER(BENCH)	FOR JE			1

THREAD STAND COMPONENTS (FOR MOG-3704,MOG-3714)

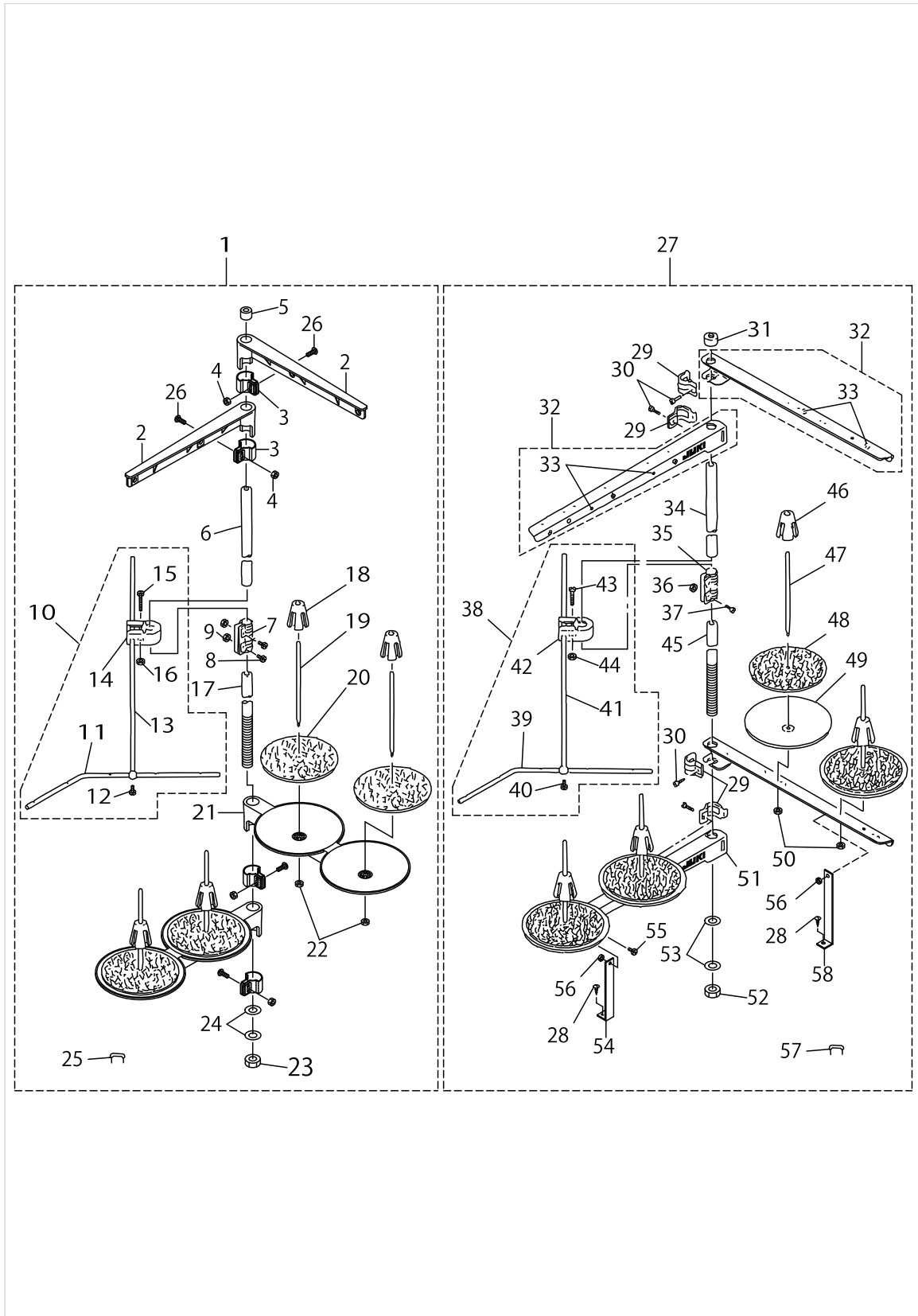

THREAD STAND COMPONENTS (FOR MOG-3704,MOG-3714)

No.	Parts No.	Parts name	Remarks	Level	Cons	Qty
1	11969458	THREAD STANDING DEVICE ASM.				1
2	11185352	THREAD GUIDE ASM.		*		2
3	11185402	THREAD GUIDE ARM JOINT		*		4
4	NM6050001SE	NUT M5		*		4
5	B3311704000	SPOOL REST ROD CAP		*		1
6	11185204	SPOOL REST ROD,UPPER		*		1
7	B3305704000A	SPOOL REST ROD JOINT		*		1
8	SM4051405SE	SCREW M5 L=14		*		2
9	NM6050001SE	NUT M5		*		2
10	B33097040A0	THREAD GUIDE ARM ASM.		*		1
11	B3311804000	LOWER THREAD GUIDE		*		1
12	SS7110540SP	SCREW 11/64-40 L=5		*		1
13	B3309704000	THREAD GUIDE ARM		*		1
14	B3304704000A	THREAD GUIDE ARM HOLDER		*		1
15	SM6053000SE	SCREW M5X0.8 L=30		*		1
16	NM6050001SE	NUT M5		*		1
17	11185105	SPOOL REST ROD,LOWER		*		1
18	11185501	SPOOL RETAINER		*		4
19	B3320704L00A	SPOOL PIN		*		4
20	B3311012000	SPOOL REST CUSHION		*		4
21	11185006	SPOOL REST ARM		*		2
22	NM6050001SE	NUT M5		*		4
23	B3317704000	NUT		*		1
24	WP1612616SE	WASHER 16X30X2.6		*		2
25	MAO11532000	CORD STAPLE		*		3
26	SM4051405SE	SCREW M5 L=14		*		4
27	11969953	THREAD STANDING DEVICE ASM.	SPECIAL ORDER PART FOR LARGE SPOOL THREAD STAND (FOR JE)			1
28	SK3382001SE	SCREW D=3.8 L=20		*		2
29	B3318704L00A	THREAD GUIDE ARM JOINT		*		4
30	SM6061610SC	SCREW M6 L=16		*		4
31	B3311704000	SPOOL REST ROD CAP		*		1
32	11969573	SPOOL REST ARM A ASM.		*		2
33	B3319704L00	THREAD GUIDE		*		4
34	11185204	SPOOL REST ROD,UPPER		*		1
35	B3305704000A	SPOOL REST ROD JOINT		*		1
36	NM6050001SE	NUT M5		*		2
37	SM4051405SE	SCREW M5 L=14		*		2
38	B33097040A0	THREAD GUIDE ARM ASM.		*		2
39	B3311804000	LOWER THREAD GUIDE		*		1
40	SS7110540SP	SCREW 11/64-40 L=5		*		1
41	B3309704000	THREAD GUIDE ARM		*		1
42	B3304704000A	THREAD GUIDE ARM HOLDER		*		1
43	SM6053000SE	SCREW M5X0.8 L=30		*		1
44	NM6050001SE	NUT M5		*		2
45	11185105	SPOOL REST ROD,LOWER		*		1

THREAD STAND COMPONENTS (FOR MOG-3704,MOG-3714)

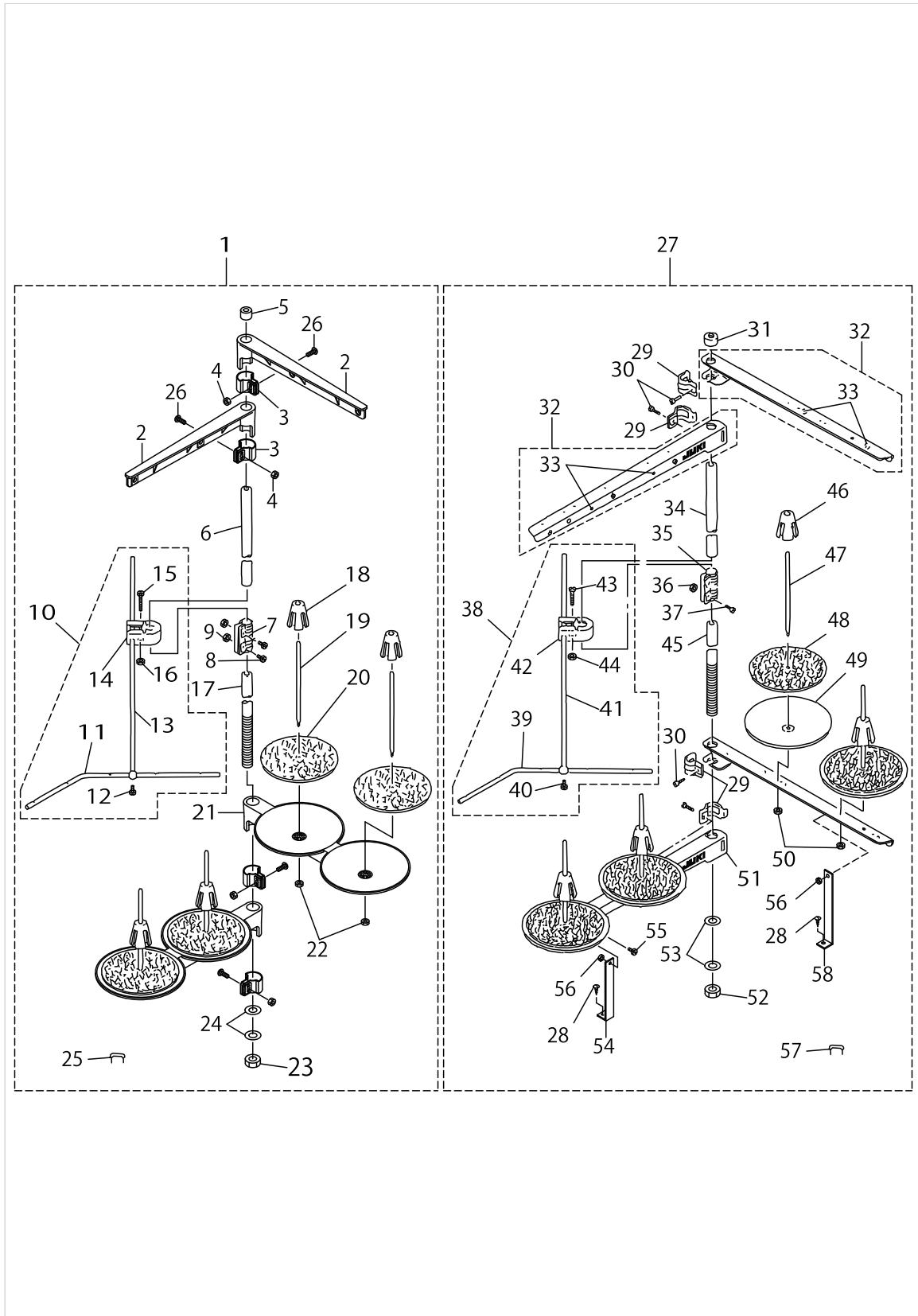

THREAD STAND COMPONENTS (FOR MOG-3704,MOG-3714)

No.	Parts No.	Parts name	Remarks	Level	Cons	Qty
46	11185501	SPOOL RETAINER		*		4
47	B3320704L00A	SPOOL PIN		*		4
48	B3311012000	SPOOL REST CUSHION		*		4
49	11966504	SPOOL REST		*		4
50	NM6050001SE	NUT M5		*		4
51	11969508	SPOOL REST ARM A		*		2
52	B3317704000	NUT		*		1
53	WP1612616SE	WASHER 16X30X2.6		*		2
54	B3321704L00	SPOOL REST ARM SUPPORT, A		*		1
55	SM4061201SE	SCREW M6 L=12		*		2
56	NM6060001SE	NUT M6		*		2
57	MAO11532000	CORD STAPLE		*		3
58	B3321704L0B	SPOOL REST ARM SUPPORT, B		*		1

THREAD STAND COMPONENTS (FOR MOG-3716)

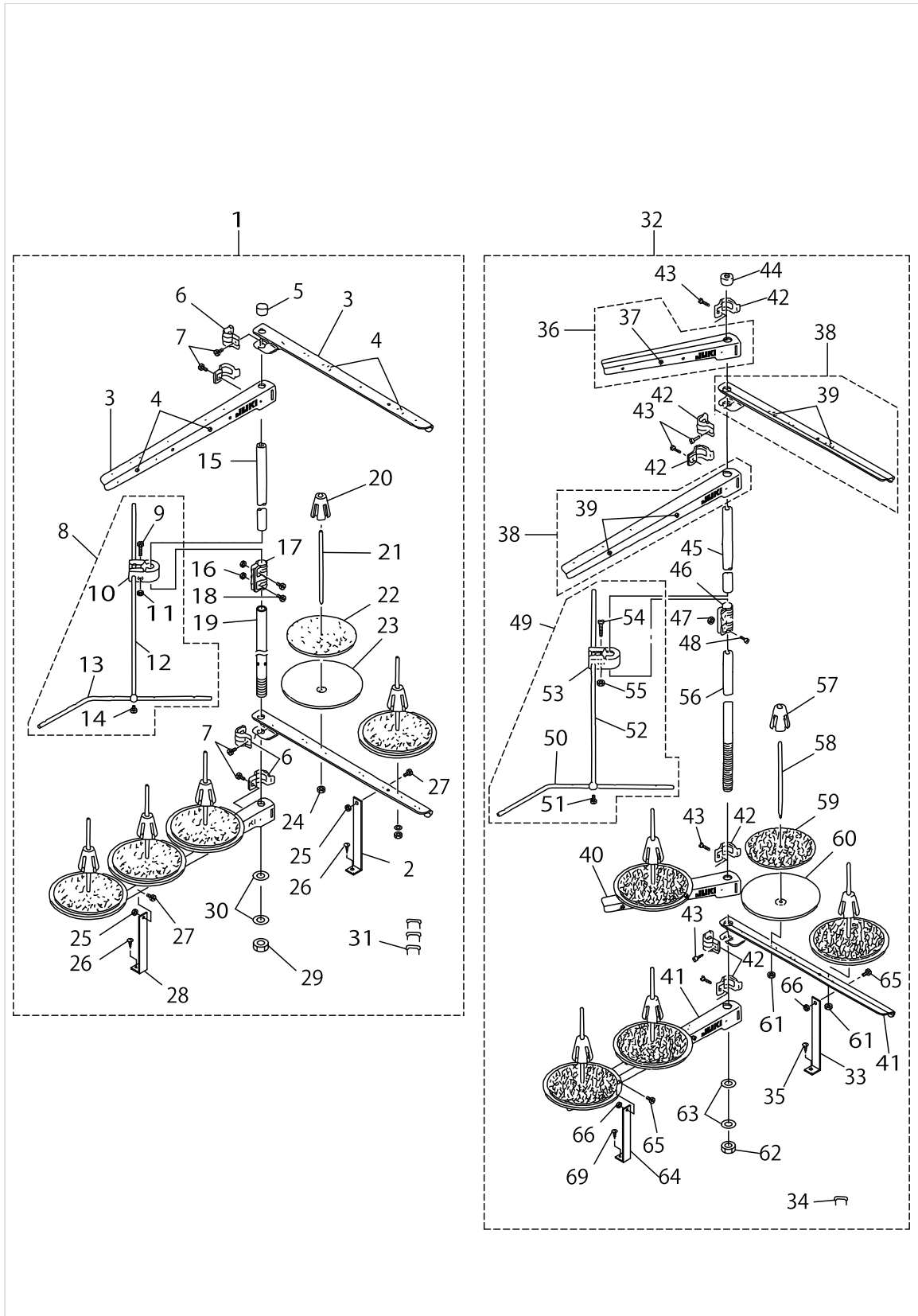

THREAD STAND COMPONENTS (FOR MOG-3716)

No.	Parts No.	Parts name	Remarks	Level	Cons	Qty
1	12027850	THREAD STAND ASM.				1
2	B3321704L0B	SPOOL REST ARM SUPPORT, B		*		1
3	11969508	SPOOL REST ARM A		*		4
4	B3319704L00	THREAD GUIDE		*		5
5	B3311704000	SPOOL REST ROD CAP		*		1
6	B3318704L00A	THREAD GUIDE ARM JOINT		*		4
7	SM6061610SC	SCREW M6 L=16		*		4
8	B33097040A0	THREAD GUIDE ARM ASM.		*		1
9	SM6053000SE	SCREW M5X0.8 L=30		*		1
10	B3304704000A	THREAD GUIDE ARM HOLDER		*		1
11	NM6050001SE	NUT M5		*		1
12	B3309704000	THREAD GUIDE ARM		*		1
13	B3311804000	LOWER THREAD GUIDE		*		1
14	SS7110540SP	SCREW 11/64-40 L=5		*		1
15	11185204	SPOOL REST ROD,UPPER		*		1
16	NM6050001SE	NUT M5		*		2
17	B3305704000A	SPOOL REST ROD JOINT		*		1
18	SM4051405SE	SCREW M5 L=14		*		2
19	11185105	SPOOL REST ROD,LOWER		*		1
20	11185501	SPOOL RETAINER		*		5
21	B3320704L00A	SPOOL PIN		*		5
22	B3311012000	SPOOL REST CUSHION		*		5
23	11966504	SPOOL REST		*		5
24	NM6050001SE	NUT M5		*		5
25	NM6060001SE	NUT M6		*		2
26	SK3382001SE	SCREW D=3.8 L=20		*		2
27	SM4061201SE	SCREW M6 L=12		*		2
28	B3321704L00	SPOOL REST ARM SUPPORT, A		*		1
29	B3317704000	NUT		*		1
30	WP1612616SE	WASHER 16X30X2.6		*		2
31	MAO11532000	CORD STAPLE		*		3
32	11970050	THREAD STANDING DEVICE ASM.	SPECIAL ORDER PART FOR LARGE SPOOL THREAD STAND (FOR JE)			1
33	B3321704L0B	SPOOL REST ARM SUPPORT, B		*		1
34	MAO11532000	CORD STAPLE		*		3
35	SK3382001SE	SCREW D=3.8 L=20		*		2
36	11969474	THREAD GUIDE ARM B ASM.		*		1
37	B3319704L00	THREAD GUIDE		*		1
38	11969573	SPOOL REST ARM A ASM.		*		2
39	B3319704L00	THREAD GUIDE		*		4
40	11969409	THREAD GUIDE ARM B		*		1
41	11969508	SPOOL REST ARM A		*		2
42	B3318704L00A	THREAD GUIDE ARM JOINT		*		6
43	SM6061610SC	SCREW M6 L=16		*		6
44	B3311704000	SPOOL REST ROD CAP		*		1
45	11185204	SPOOL REST ROD,UPPER		*		1

THREAD STAND COMPONENTS (FOR MOG-3716)

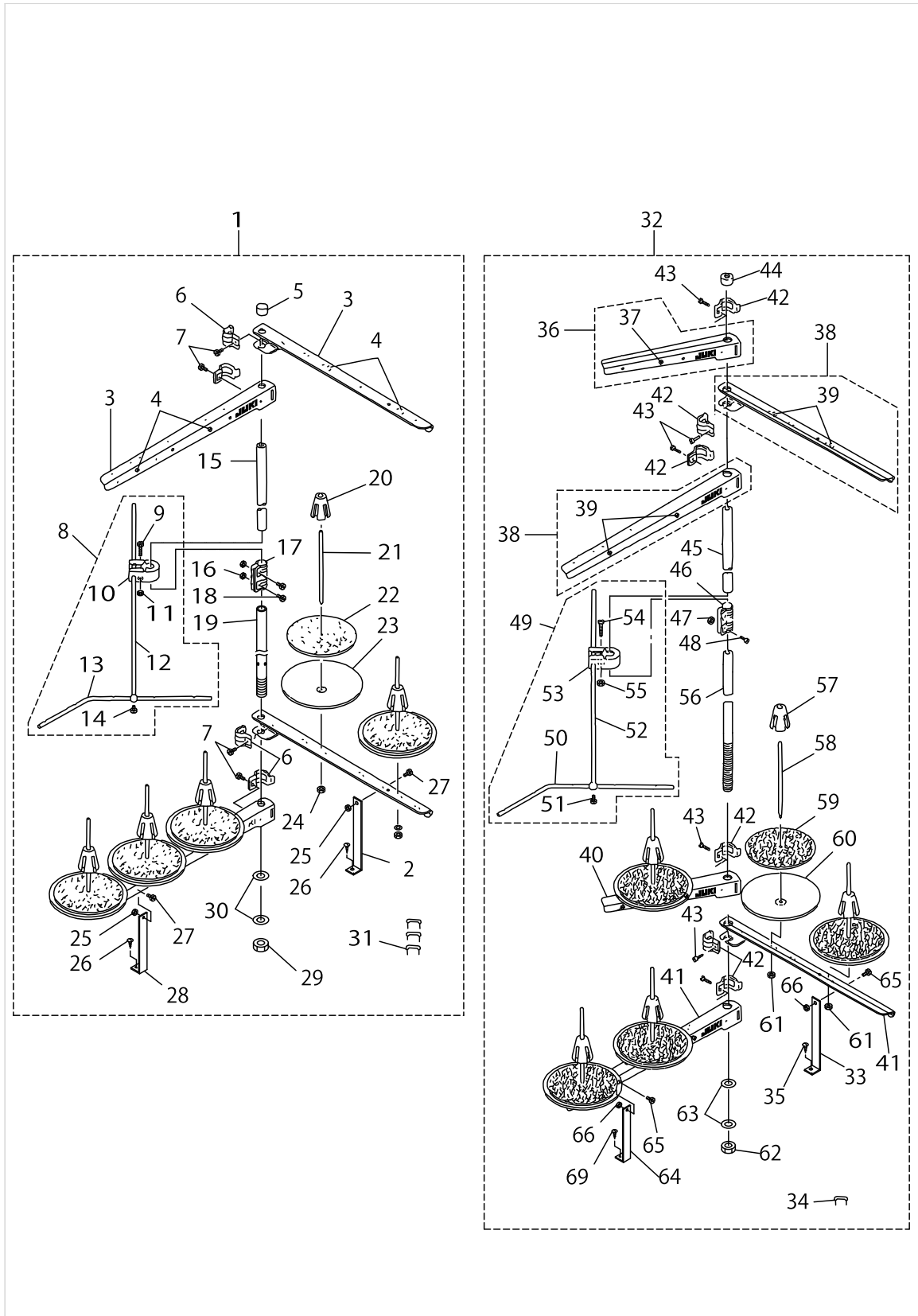

THREAD STAND COMPONENTS (FOR MOG-3716)

No.	Parts No.	Parts name	Remarks	Level	Cons	Qty
46	B3305704000A	SPOOL REST ROD JOINT		*		1
47	NM6050001SE	NUT M5		*		2
48	SM4051405SE	SCREW M5 L=14		*		2
49	B33097040A0	THREAD GUIDE ARM ASM.		*		1
50	B3311804000	LOWER THREAD GUIDE		*		1
51	SS7110540SP	SCREW 11/64-40 L=5		*		1
52	B3309704000	THREAD GUIDE ARM		*		1
53	B3304704000A	THREAD GUIDE ARM HOLDER		*		1
54	SM6053000SE	SCREW M5X0.8 L=30		*		1
55	NM6050001SE	NUT M5		*		1
56	11185105	SPOOL REST ROD,LOWER		*		1
57	11185501	SPOOL RETAINER		*		5
58	B3320704L00A	SPOOL PIN		*		5
59	B3311012000	SPOOL REST CUSHION		*		5
60	11966504	SPOOL REST		*		5
61	NM6050001SE	NUT M5		*		5
62	B3317704000	NUT		*		1
63	WP1612616SE	WASHER 16X30X2.6		*		2
64	B3321704L00	SPOOL REST ARM SUPPORT, A		*		1
65	SM4061201SE	SCREW M6 L=12		*		2
66	NM6060001SE	NUT M6		*		2

LIST FOR INFORMATION OF CHANGE

As to the place changed, refer to the corresponding Rev.No.
 When previous parts(Obsoleted part)and new parts(Added parts)are
 not interchangeable with each other:
 In this case,even obsoleted parts(D.)can be ordered with the
 obsoleted part number,so select the parts with changed dates and
 place your orders.

変更箇所は、該当Rev.No.版をご参照ください。
 部品の互換性がない変更の場合は、削除された品番でも、ご注文できます。

29281003
 No.1144-02・・・Rev.No.

*A:Added parts追加部品/D:Obsoleted parts削除部品/E:Erratum訂正

* Rev. No.	Page 頁	Ref. No.	Parts No. 品番	* Rev. No.	Page 頁	Ref. No.	Parts No. 品番
D 01	4	06	121-01960				
D 01	4	10	CM-5002000-01				
D 01	4	11	CM-5002000-01				
D 01	6	21	121-25001				
D 01	6	23	121-22313				
D 01	6	28	121-25001				
D 01	6	30	121-23311				
D 01	6	34	121-25001				
D 01	6	36	121-20101				
D 01	6	43	118-11502	A 02	6	43	122-80103
D 01	8	8	M1420-5B1-100	A 02	8	8	MDO-500S1800
D 01	8	16	121-10219	A 02	8	16	121-10227
D 01	8	19	SS-8040602-TP	A 02	8	19	SM-8040612-TP
D 01	8	42	M1420-5B1-300	A 02	8	42	MDO-500S2100
D 01	8	44	M1420-5B1-300	A 02	8	44	MDO-500S2100
D 01	8	45	123-78808	A 02	8	45	123-78816
D 01	8	46	123-78907	A 02	8	46	123-78915
D 01	8	47	123-79004	A 02	8	47	123-79012
D 01	22	21	B2201-816-000	A 02	22	21	123-47555
D 01	26	8	118-04408				

HOW TO MAKE USE OF THIS PARTS LIST

1.Explanation of codes

1)"*"mark.....means this part is changed from the previous parts book.

As to the details of the change, refer to the "List for information of change".

2)"#01".....refer to "Note" explanation at bottom of page.

2.Codes on the "Qty" column

• Each numeral indicates the number of parts required.

• "0.1" and "2.5" indicate the length (in meters) of the respective parts.

3.Parentheses mean that the corresponding part is a subpart that constructs an assembly part.

4.Dotted lines on the Figures indicate assembly parts.

1."注記"欄の記号説明

1) "*"印.....前回のパーツブックに比較して今回変更された部品を意味します。

変更内容は、"変更情報リスト"を参照してください。

2) "#01".....ページ下の"注記"の説明を参照してください。

2.数量欄の数字は、個数を表し、0.1、2.5等の数値は、長さ（単位メートル）を表します。

3.数量欄の（ ）は、組部品を構成している子部品であることを意味します。

4.イラストページの-----枠は、組構成であることを意味します。

NUMERICAL INDEX OF PARTS

PART NO	PAGE	REF NO.	PART NO	PAGE	REF NO.	PART NO	PAGE	REF NO.
10004109	6	46	11566502	38	37	11827904	20	51
11155108	44	19	11566809	36	10	11828050	18	10
11155108	46	30	11571403	44	13	11828308	20	53·68
11155207	44	20	11571403	46	7	11828407	20	53·68
11155207	46	31	11571601	44	2·3	11828514	18	33
11185006	48	21	11571809	46	2	11828563	18	29
11185105	48	45	11571908	46	3	11828605	20	58
11185105	52	56	11582012	24	28	11828704	16	21
11185105	54	56	11582103	24	11·12	11829207	22	12
11185204	48	34	11598000	36	20	11829314	22	27
11185204	52	45	11651304	30	14	11829363	22	26
11185352	48	2	11651809	18	17	11829751	22	4
11185402	48	3	11680501	30	6	11831906	24	35
11185501	48	46	11680600	30	4	11833100	26	49
11185501	50	46	11680709	30	8	11833308	24	19
11185501	52	57	11700101	30	15	11833407	24	43
11185501	54	57	11701604	18	12	11833506	24	31
11404704	42	31	11701703	18	22	11834603	42	38
11501301	2	3	11802204	2	47	11834702	24	4
11503703	6	21	11802402	2	11	11840303	42	3
11503810	6	29	11803004	2	37	11840402	42	4
11503885	6	26	11804309	2	25	11840600	42	17
11503919	6	25	11804606	38	8	11841350	6	33
11510609	8	38	11805207	6	13	11841608	42	36
11522802	30	12·24	11806304	38	14	11841855	42	7
11528403	18	24	11819109	28	36	11842804	6	36
11528502	18	18	11819208	28	37	11845609	36	14·17
11529005	18	3	11819315	28	35	11846607	38	16
11529914	18	8	11819414	28	26	11847100	38	39
11530110	16	4	11819703	28	29	11848603	38	35
11544301	24	11·12	11823804	12	12	11849361	44	15
11544400	24	9	11823804	16	27	11849361	46	9
11544517	24	10	11823804	36	1	11849379	46	8
11545100	24	36	11824018	16	3	11849411	44	12
11550100	34	52	11824067	16	1	11849411	46	25
11550209	34	61	11824109	16	8	11849601	44	14
11550308	32	13	11824505	18	1	11850401	46	17
11550803	32	12	11824653	18	6	11850500	46	21
11550852	32	6	11824703	20	49	11850609	46	20
11565405	36	28	11825304	18	30	11850815	44	11
11565504	36	25	11825858	20	63	11850815	46	26
11565603	36	26	11826310	18	27	11850906	46	10
11565702	36	23	11826401	18	31	11890001	26	51
11565801	36	9	11827102	20	66	11890100	38	40
11565900	36	21·22	11827607	18	47	11890308	38	43

NUMERICAL INDEX OF PARTS

PART NO	PAGE	REF NO.	PART NO	PAGE	REF NO.	PART NO	PAGE	REF NO.
11930708	30	32	12013405	18	23	12110607	12	32
11948601	16	5	12015301	38	44	12110706	12	36
11949005	2	8	12015400	38	45	12110805	12	34
11951100	2	24	12025706	10	36-48	12110904	12	33
11956505	8	55	12027850	52	1	12111209	12	20
11956505	10	55	12100301	6	39	12111308	12	22
11956703	32	41	12100608	6	3	12111506	12	37
11956901	32	32	12100707	6	2	12111605	12	39
11957107	34	50	12101200	2	39	12112108	12	28
11957206	34	59	12101309	2	36	12113205	28	23
11957305	32	62	12101408	2	45	12113304	28	24
11957305	34	62	12101515	2	33	12113452	28	32
11959400	44	1	12101903	6	8	12113502	28	30
11959558	46	1	12101952	6	5	12114112	30	1
11960002	44	29	12102000	6	18	12114468	28	20
11960002	46	40	12102109	6	20	12114716	28	11
11960200	46	15	12102307	2	27	12114807	28	13
11960259	46	14	12102406	2	28	12114906	28	17
11960309	46	18	12102752	2	2	12115002	28	2
11962800	44	25	12102950	38	32	12115051	28	1
11962800	46	36	12103107	38	33	12115101	28	3
11962909	44	26	12103206	2	44	12115200	28	4
11962909	46	37	12103305	2	14	12115309	28	8
11966504	50	49	12103404	2	41	12115903	28	12
11966504	52	60	12103511	2	7	12116109	16	44
11966504	54	60	12103602	38	21	12116174	16	28
11966702	44	2-3	12103701	38	20	12116208	16	43
11969409	52	40	12104907	6	32	12116307	16	36
11969458	48	1	12105201	6	34	12116406	16	37
11969474	52	36	12105359	2	1	12116505	16	39
11969508	50	51	12107702	8	41	12116703	16	40
11969508	52	41	12107900	8	50	12117107	16	41
11969573	48	32	12107900	10	50	12117206	16	12
11969573	52	38	12108007	8	8	12117305	16	18
11969953	48	27	12108106	8	52	12117412	18	21
11970050	52	32	12108106	10	52	12117461	18	19
11991502	20	62	12108213	8	1	12117511	18	20
12002606	8	44	12108304	8	4	12118907	16	19
12004206	24	16	12108403	8	5	12119210	16	14
12004404	42	37	12109260	12	1	12119400	18	46
12004503	24	13	12109302	12	6	12119509	20	50
12004800	36	18	12109500	12	9	12119608	18	42
12004909	36	14-17	12109666	12	3	12119756	18	40
12010807	30	16	12109955	12	13	12119806	18	41
12013306	18	13	12110227	12	16	12119905	18	43

NUMERICAL INDEX OF PARTS

PART NO	PAGE	REF NO.	PART NO	PAGE	REF NO.	PART NO	PAGE	REF NO.
12120002	18	44	12250510	2	19	12373007	28	19
12120465	22	9	12250601	2	23	12374013	22	21
12120804	32	17	12252508	8	54	12374104	22	13
12120903	32	14	12252508	10	54	12374203	22	18
12121000	32	16	12252706	42	39	12375051	8	19
12121109	32	18	12252805	12	7	12375150	8	24
12121208	32	24	12253811	30	2	12375259	8	28
12121307	32	26	12254405	32	29	12375309	8	23
12122008	22	24	12254504	32	64	12375408	8	9
12122404	24	5	12254504	34	64	12375507	24	25
12123410	24	14	12254603	32	65	12375705	26	55
12123808	24	41	12254603	34	65	12375952	24	45
12123907	24	39	12254751	32	40	12376554	34	49
12124004	24	32	12254850	32	31	12377552	38	10·11
12124806	24	37	12255451	34	58	12377586	38	10·11
12129805	42	29	12255501	42	2	12377602	38	24
12129854	42	26	12255550	42	1	12377701	38	26
12129904	42	27	12255600	42	5	12377800	38	28
12130001	42	28	12255709	42	12	12377909	38	29
12130100	42	20	12255808	42	13	12378006	38	34
12130209	42	21	12255907	42	23	12378105	38	18
12130308	42	33	12256004	42	14	12378204	38	25
12130407	42	34	12256103	42	6	12378303	38	9
12132155	8	11	12258000	6	43	12378816	12	45
12132262	36	2	12258505	22	17	12378915	12	46
12132304	36	7	12259008	22	20	12379012	14	47
12132403	36	11	12280103	8	43	12379509	2	30
12132502	36	4	12280608	12	31	12379608	2	31
12132619	38	17	12287603	16	23	12381059	30	3
12132700	38	22	12288700	28	14	12381158	30	13
12133211	38	13	12341806	44	6	12381208	30	27
12133302	36	13	12341905	44	5	12381257	30	25
12133708	38	30	12341954	44	4	12381307	30	28
12135505	44	24	12347555	32	21	12381406	30	31
12135505	46	35	12370201	2	17·18	12382503	18	14
12135554	44	23	12370300	2	17·18	12383402	18	16
12135554	46	34	12371100	6	47	12383501	24	24
12157319	30	26	12371506	8	10	12383600	24	22
12160800	30	36	12372009	12	24	12383808	24	17
12168407	30	29	12372108	12	17	12384202	26	53
12168506	30	30	12372157	12	15	12384400	22	16
12168803	30	41	12372207	12	40	12384509	38	47
12250205	6	38	12372306	12	26	12386603	12	23
12250304	6	1	12372405	12	27	B1140716000	2	22
12250403	6	37	12372603	8	14	B1211804000	8	37

NUMERICAL INDEX OF PARTS

PART NO	PAGE	REF NO.	PART NO	PAGE	REF NO.	PART NO	PAGE	REF NO.
B1212704000	8	17	B3108704000	34	67	B3321704L0B	50	58
B1215804000	8	6	B3112704000	32	60	B3321704L0B	52	33
B1414555000	18	35	B3112704000	34	60	B411180400E	36	21·22
B1422804A00	24	21	B3113352000	32	2	BP300000200	42	41
B1508804000	30	17	B3120125000	32	8	CM300200001	4	48
B1510814000	30	18	B3120352000	32	11	CM3002000A1	6	6
B1511814000	30	19	B3120704000	32	63	CM300200101	6	9·44
B1514816000	30	33	B3120704000	34	63	CM3002001A1	6	45
B1528804000A	30	37	B3126012000	32	10	CQ202000000	24	23
B1529804000	28	40	B3304704000A	48	42	CQ252000000	12	14
B1534804000	28	22	B3304704000A	52	53	CS0400671SD	2	5
B1604704000	16	33	B3304704000A	54	53	CS095081ASH	16	16
B1605704000	16	29	B3305704000A	48	35	CS1031210SH	24	7
B1606704000	16	38	B3305704000A	52	46	CS111101ESH	36	5
B1620804000	16	9	B3305704000A	54	46	CS1201010SH	12	10
B1624704000	18	9	B3309704000	48	41	D8204555D00	44	22
B1645704000A	20	60	B3309704000	52	52	D8204555D00	46	33
B1646704000A	18	38	B3309704000	54	52	MAO11532000	48	57
B1647704000A	18	37	B33097040A0	48	38	MAO11532000	50	57
B1651704000	16	25	B33097040A0	52	49	MAO11532000	52	34
B1652704000	16	22	B33097040A0	54	49	MDO500S1800	12	8
B1654704000	16	7	B3311012000	48	48	MDO500S2100	12	44
B2017372000	32	9	B3311012000	50	48	NM6050001SE	48	50
B2102816000A	22	6	B3311012000	52	59	NM6050001SE	50	50
B2103816000B	22	2	B3311012000	54	59	NM6050001SE	52	61
B21038160A0	22	1	B3311704000	48	31	NM6050001SE	54	61
B2105816000	22	5	B3311704000	52	44	NM6060001SE	50	56
B2107816000	16	10	B3311804000	48	39	NM6060001SE	52	66
B2111716000	22	11	B3311804000	52	50	NM6060001SE	54	66
B2119816B00	22	8	B3311804000	54	50	NM6060003SC	28	28
B2202816000	32	22	B3317704000	48	52	NM6080600SM	46	12
B2314019000	32	7	B3317704000	50	52	NS6090310SN	2	34
B2401816000	32	3	B3317704000	52	62	NS6090310SP	36	31
B2402716000	32	4	B3317704000	54	62	NS6090310SP	44	28
B2508704000	24	46	B3318704L00A	48	29	NS6090310SP	46	39
B2509704000	24	1	B3318704L00A	52	42	NS6110310SP	42	24
B2525352000	22	25	B3319704L00	48	33	NS6110420SP	2	12
B2530704000	26	47	B3319704L00	52	39	NS6110420SP	28	38
B2531704000	22	29	B3320704L00A	48	47	NS6240630SN	44	18
B2531704000	26	58	B3320704L00A	50	47	NS6240630SN	46	6
B3013141H0A	6	17	B3320704L00A	52	58	NS6620320SP	16	6
B3101804000	32	43	B3320704L00A	54	58	NS6680410SP	6	24
B3102804000	32	34	B3321704L00	50	54	PS0200052KH	32	20
B3105804000	32	66	B3321704L00	52	64	PS0200062KH	22	28
B3105804000	34	66	B3321704L00	54	64	PS0300062KH	26	57

NUMERICAL INDEX OF PARTS

PART NO	PAGE	REF NO.	PART NO	PAGE	REF NO.	PART NO	PAGE	REF NO.
PS0300132KH	16	34	SM4051055SP	38	36	SS4090515SP	20	65
PS0300142KH	28	7	SM4051255SP	6	4	SS4090615SP	24	20
R4300JOML00	38	2	SM4051405SE	48	37	SS4091015SP	2	16
R4306J0HJ00	38	4	SM4051405SE	52	48	SS4110515SP	12	21
R4612J0HL00	38	6	SM4051405SE	54	48	SS4110515SP	32	25
RE0500000K0	18	26	SM4060801SE	42	30	SS4110715SP	28	10
RO037180100	24	38	SM4061201SE	50	55	SS4110715SP	32	30
RO060150100	20	61	SM4061201SE	52	65	SS4120615SP	4	49
RO074240100	6	27	SM4061201SE	54	65	SS4151215SP	6	12
RO078190100	18	5	SM6051202TP	16	2	SS5080212TP	8	53
RO108240100	12	18	SM6051202TP	18	34	SS5080212TP	10	53
RO110090100	28	18	SM6051202TP	22	14	SS5090610SP	44	27
RO347350100	8	40	SM6053000SE	48	43	SS5090610SP	46	38
RO480120100	20	52	SM6053000SE	52	54	SS5110710SP	6	15
SB110000300	8	7	SM6053000SE	54	54	SS5110710SP	44	9
SD0260271SP	16	32	SM6061200SP	24	6	SS5110710SP	46	27
SD0280401SL	12	35	SM6061200SP	28	27	SS5150510SP	32	5
SD0600341TP	32	19	SM6061202TP	8	27	SS6060210SP	30	20
SD0640241SP	28	6	SM6061402TP	12	4	SS6060340SP	30	35
SD0720271SP	18	28	SM6061402TP	16	15	SS6060440TP	26	52
SD0720803TH	22	7	SM6061402TP	36	3	SS6060440TP	30	21
SK2351600SC	44	10	SM6061610SC	48	30	SS6080320SP	16	42
SK2351600SC	46	28	SM6061610SC	52	43	SS6080340SP	28	9
SK3311500SC	44	21	SM6061802TP	42	18	SS6080410SP	18	32
SK3311500SC	46	32	SM8040302TP	2	6	SS6080410SP	24	34
SK3382001SE	48	28	SM8040402TP	28	15	SS6080720SP	12	30
SK3382001SE	52	35	SM8040612TP	12	19	SS6090420SP	46	19
SK3412000SC	6	35	SM8050402TP	22	23	SS6090620SP	20	57
SL4051231SC	20	64	SM8050402TP	42	32	SS6090620TP	26	54
SM0081001SD	6	28	SM8050602TP	22	22	SS6090630SP	26	48
SM1040801SC	2	20	SM9082513CF	46	11	SS6090630SP	44	8
SM1040801SC	6	41	SQ0000451MZ	42	15	SS6090630SP	46	29
SM4040655SP	2	42	SQ1110451MZ	42	25	SS6090650SP	30	34
SM4040655SP	24	42	SQ1150441SD	42	16	SS6090670TP	12	38
SM4040855SP	2	26	SQ1150451MZ	42	11	SS6090810SP	42	9
SM4040855SP	6	40	SQ1150453MZ	42	10	SS6110610TP	38	49
SM4040855SP	8	3	SS2090520SL	2	32	SS6110610TP	40	49
SM4040855SP	12	29	SS2110910SL	38	1	SS6110710TP	16	31
SM4040855SP	18	2	SS3090610SP	2	35	SS6110710TP	22	31
SM4041055SP	2	40	SS3090610SP	24	44	SS6110710TP	28	31
SM4041055SP	20	56	SS4060310SP	36	24	SS6111040SP	36	12
SM4041455SN	16	24	SS4080610SP	20	67	SS6111440SP	2	13
SM4050855SP	8	42	SS4080620TP	8	51	SS6111610SP	36	19
SM4050855SP	32	1	SS4080620TP	10	51	SS6121220TP	16	11
SM4050855SP	42	22	SS4090415SP	32	28	SS6121510SP	28	25

NUMERICAL INDEX OF PARTS

PART NO	PAGE	REF NO.	PART NO	PAGE	REF NO.	PART NO	PAGE	REF NO.
SS6151440SP	38	38	SS8110410TP	42	8	WP1612616SE	50	53
SS6661110SP	20	59	SS8110510SP	28	21	WP1612616SE	52	63
SS7060310SP	18	39	SS8110750SP	16	30	WP1612616SE	54	63
SS7060510SP	20	48	SS8151150SP	8	45	WS0822010KP	6	23
SS7060510SP	30	38	SS8660330SP	18	7	WS1002560KR	44	17
SS7060510SP	38	46	SS8660330SP	36	6	WS1002560KR	46	5
SS7060610SP	24	18	SS8660610TP	12	11	WZ0420350KP	2	4
SS7080520SP	30	40	SS8660610TP	24	8	WZ0640312K0	32	27
SS7090510SP	40	48	SS9090410TP	24	15	WZ0850302K0	6	16
SS7090530SP	2	43	SS9090610TP	24	30	WZ2640310KH	8	39
SS7090610SP	2	46	SS9090813TP	36	15			
SS7090610SP	38	42	SS9110430TP	22	19			
SS7090611SL	6	19	SS9111010SP	18	25			
SS7090620TP	18	45	SS9111010SP	38	23			
SS7090710SP	38	27	SS9111050SP	18	15			
SS7090850SP	26	50	SS9111610SP	36	27			
SS7091410SP	2	9	SS9112420TP	36	29			
SS7092110TP	36	30	SS9151210TP	6	42			
SS7110510SP	2	29	SS9151210TP	22	30			
SS7110510SP	28	5	SS9151210TP	24	59			
SS7110540SP	48	40	SS9151210TP	26	59			
SS7110540SP	52	51	SS9151210TP	28	33			
SS7110540SP	54	51	SS9681610TP	8	47			
SS7110710SL	34	68	ST60308210A	46	23			
SS7110710SP	2	15	TA0400301M0	42	35			
SS7110720SP	38	15	TA0750704R0	6	30			
SS7110720TP	22	3	TA0800504R0	18	4			
SS7110810SP	16	35	TA1030402R0	16	26			
SS7110840SP	8	16	TA1701107R0	6	31			
SS7110840SP	24	56	TA1871602R0	6	14			
SS7110840SP	26	56	TA2050416R0	16	13			
SS7110840SP	38	41	WP0350516SD	30	39			
SS7110910TP	16	20	WP0370316SD	36	16			
SS7111410SP	28	39	WP0370316SD	46	22			
SS7111410TP	8	30	WP0371016SD	20	54			
SS7111810SP	10	49	WP0480856SP	20	55			
SS7111810TP	8	29	WP0621016SD	18	36			
SS7151120SP	38	31	WP0621036SP	38	19			
SS7161040SP	28	34	WP0651056SH	42	19			
SS8080310TP	12	43	WP0751576SD	6	22			
SS8090530TP	12	5	WP0764016SP	8	46			
SS8110410TP	2	38	WP0850002SC	46	13			
SS8110410TP	16	17	WP1102016SC	44	16			
SS8110410TP	18	11	WP1102016SC	46	4			
SS8110410TP	32	23	WP1612616SE	48	53			