

MODEL : MOJ-3900

List No : 1142-02

PARTS LIST

Published:09/10/2017

CONTENTS

FRAME COMPONENTS (1)	1
FRAME COMPONENTS (2)	5
CRANKSHAFT COMPONENTS	9
NEEDLE DRIVING SHAFT COMPONENTS	13
FEED MECHANISM COMPONENTS (1).....	17
FEED MECHANISM COMPONENTS (2).....	21
UPPER FEED MECHANISM COMPONENTS (1).....	25
UPPER FEED MECHANISM COMPONENTS (2).....	29
UPPER & LOWER LOOPER COMPONENTS	33
CHAIN LOOPER COMPONENTS (FOR MOJ-3916)	37
PRESSER FOOT COMPONENTS (1).....	39
PRESSER FOOT COMPONENTS (2).....	41
THREAD TENSION COMPONENTS	43
LOWER KNIFE COMPONENTS.....	47
UPPER KNIFE COMPONENTS	51
NEEDLE COOLING MECHANISM COMPONENTS.....	53
LUBRICATION MECHANISM COMPONENTS.....	55
SEMI-SUNKEN TYPE TABLE COMPONENTS.....	59
FULLY-SUNKEN TYPE TABLE COMPONENTS.....	61
STAND COMPONENTS	63
THREAD STAND COMPONENTS (FOR MOJ-3904,MOJ-3914).....	65
THREAD STAND COMPONENTS (FOR MOJ-3916)	69
LIST FOR INFORMATION OF CHANGE.....	73

FRAME COMPONENTS (1)

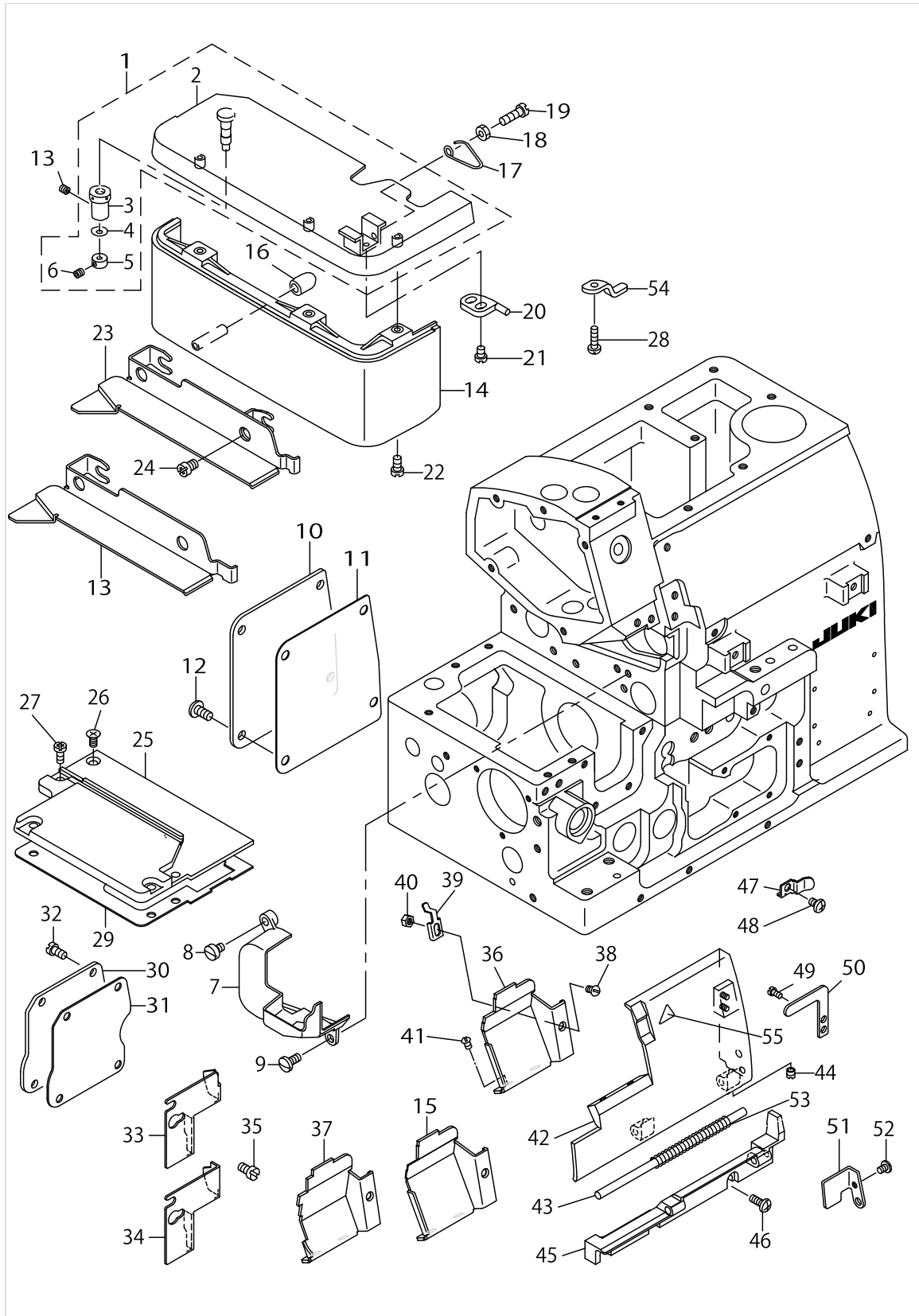

FRAME COMPONENTS (1)

No.	Parts No.	Parts name	Remarks	Level	Cons	Qty
1	12105359	CLOTH PLATE ASM.				1
2	12102752	CLOTH PLATE ASM.		*		1
3	11501301	ECCENTRIC BUSHING		*		1
4	WZ0420350KP	DISC SPRING		*		1
5	CS0400671SD	THRUST HOLDER		*		1
6	SM8040302TP	SETSCREW		*		1
7	12300505	UPPER FEED COVER				1
8	SS6110610TP	SCREW 11/64-40 L=6				1
9	SS7110910SP	SCREW 11/64-40 L=8.5				1
10	12300109	REAR PLATE				1
11	12300208	PLANE COVER PACKING				1
12	SM4051055SP	SCREW				4
13	12385357	CLOTH PLATE SIDE COVER	FOR MOJ-3916			1
14	11949005	CLOTH BASE COVER				1
15	12388500	CLOTH WASTE COVER	FOR MOJ-3914			1
16	11802204	RUBBER PLUG				1
17	11802402	SPRING				1
18	NS6110420SP	NUT 11/64-40				1
19	SS6111440SP	SCREW 11/64-40 L=14.0				1
20	12103305	STOPPER				1
21	SS7110710SP	SCREW 11/64-40 L=7				2
22	SS4091015SP	SCREW 9/64-40 L=10				2
23	12385258	CLOTH PLATE SIDE COVER	FOR MOJ-3904,MOJ-3914			1
24	SS4120615SP	SCREW 3/16-28 L=6				2
25	12250510	FEED MECHANISM COVER				1
26	SM1040801SC	SCREW M4X0.7 L=8				1
27	SM4040855SP	SCREW				4
28	SS7091410SP	SCREW 9/64-40 L=13.5				1
29	12250601	GASKET				1
30	11951100	COVER				1
31	11804309	GASKET				1
32	SM4040855SP	SCREW				4
33	12102307	CHIP GUARD COVER, LEFT	FOR MOJ-3904,MOJ-3914			1
34	12102406	CHIP GUARD COVER, LEFT	FOR MOJ-3916			1
35	SS7110510SP	SCREW 11/64-40 L=5				2
36	12147203	CLOTH WASTE COVER	FOR MOJ-3904			1
37	12379608	CLOTH WASTE COVER (FOR 16.43)	FOR MOJ-3916			1
38	SS2090520SL	SCREW 9/64-40 L=5				1
39	12101515	CROTH WASTE COVER STOPPER				1
40	NS6090310SN	NUT 9/64-40				1
41	SS3090610SP	SCREW 9/64-40 L=6				2
42	12101309	LOOPER COVER				1
43	11803004	LOOPER COVER HINGE PIN				1
44	SS8110410TP	SCREW 11/64-40 L= 3.5				1
45	12101200	LOOPER COVER BRACKET				1
46	SM4041055SP	SCREW				3
47	12103404	LOOPER COVER PRESSER SPRING				1

FRAME COMPONENTS (1)

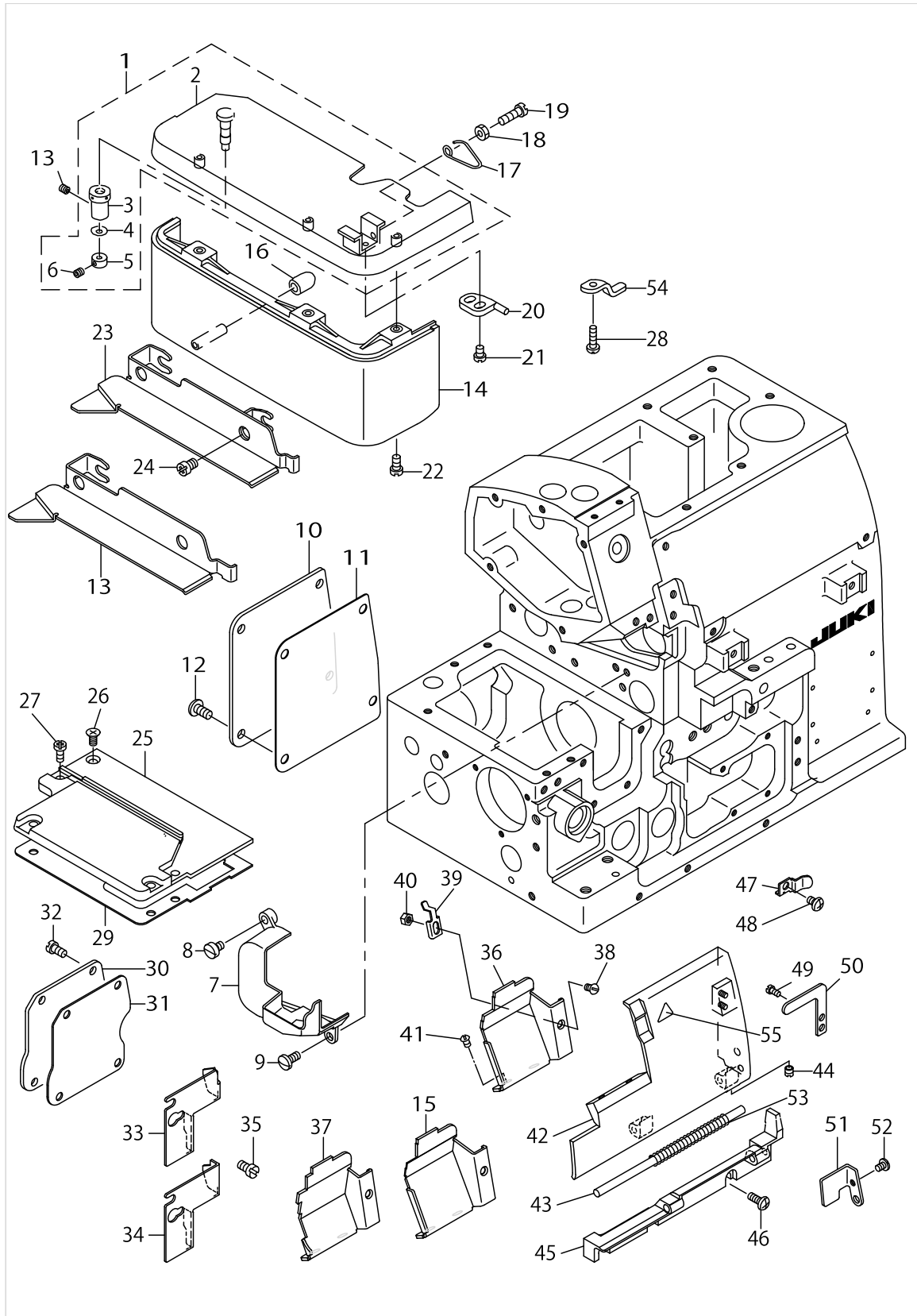

FRAME COMPONENTS (1)

No.	Parts No.	Parts name	Remarks	Level	Cons	Qty
48	SM4040655SP	SCREW M4 L=6				1
49	SS7090530SP	SCREW 9/64-40 L= 4.5				1
50	12103206	LOOPER COVER PRESSER PLATE				1
51	12101408	GUIDE PLATE				1
52	SS7090610SP	SCREW 9/64-40 L=6				1
53	B1140716000	SPRING				1
54	12103511	CROTH PLATE SUPPORTER				1
55	CM300200001	ATTENTION SEAL	FOR JE			1

FRAME COMPONENTS (2)

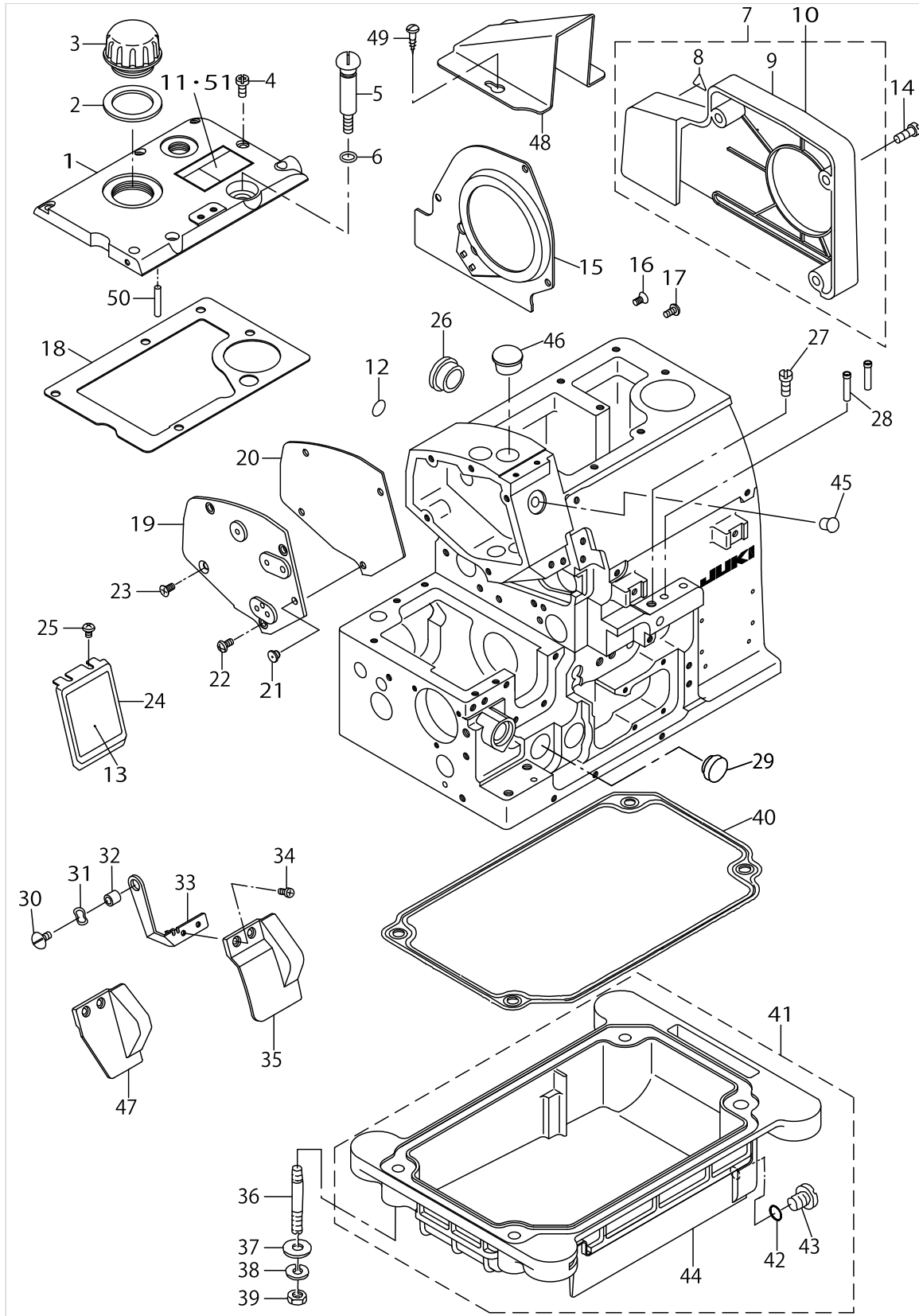

FRAME COMPONENTS (2)

No.	Parts No.	Parts name	Remarks	Level	Cons	Qty
1	12100418	UPPER COVER				1
2	11500808	GASKET				1
3	12100608	OIL CAP				1
4	SM4051255SP	SCREW.,M5 L=12.				6
5	12100806	OIL DRAIN SCREW				1
6	RO078190100	RUBBER RING				1
7	12101952	BELT COVER ASM.	FOR JAPAN			1
8	CM3002000A1	CAUTION LABEL(16)	FOR JAPAN	*		1
9	12101903	BELT COVER	FOR JAPAN	*		1
10	12101903	BELT COVER	FOR EXPORT			1
11	CM3002001A1	SAFETY LABEL.,3 (SMALL).	FOR EXPORT(EXCEPT JE)			1
12	10004109	GROUND MARK				1
13	12386009	BRAND LABEL				1
14	SS4151215SP	SCREW 15/64-28 L=12				3
15	12101804	COOLING FAN PLATE				1
16	SM1040801SC	SCREW M4X0.7 L=8				1
17	SM4040855SP	SCREW				2
18	12100517	UPPER COVER GASKET				1
19	12250205	SIDE COVER				1
20	12100301	SIDE COVER GASKET				1
21	12258000	BUSH				1
22	SM4040855SP	SCREW				3
23	SM1040801SC	SCREW M4X0.7 L=8				1
24	12300653	BRAND LABEL ASM.				1
25	SM4040601SC	SCREW M4X0.7 L=6				2
26	TA2050805R0	RUBBER PLUG				1
27	SS9151210TP	SCREW 15/64-28 L=11.8				1
28	11805207	THREAD GUIDE, LARGE				2
29	TA1871602R0	RUBBER PLUG	FOR MOJ-3904,MOJ-3914			1
30	SS5110710SP	SCREW 11/64-40 L=7				1
31	WZ0850302K0	WAVED WASHER 8.5X12.5X0.3				1
32	B3013141H0A	WASHER				1
33	12102000	SAFETY PLATE BRACKET				1
34	SS7090611SL	SCREW 9/64-40 L=6.1				2
35	12102109	SAFETY PLATE	FOR MOJ-3916			1
36	11503703	SCREW STUD				4
37	WP0751576SD	WASHER 7.5X19X1.5				4
38	WS0822010KP	SPRING WASHER 8.2X15X2				4
39	NS6680410SP	NUT 9/32-28				4
40	11503919	OIL RESERVOIR GASKET				1
41	11503885	OIL RESERVOIR ASM.				1
42	RO074240100	RUBBER RING		*		1
43	SM0081001SD	SCREW		*		1
44	11503810	OIL RESERVOIR		*		1
45	TA0750704R0	RUBBER PLUG				1
46	TA1701107R0	RUBBER PLUG				1
47	12104907	SAFETY PLATE	FOR MOJ-3904,MOJ-3914			1

FRAME COMPONENTS (2)

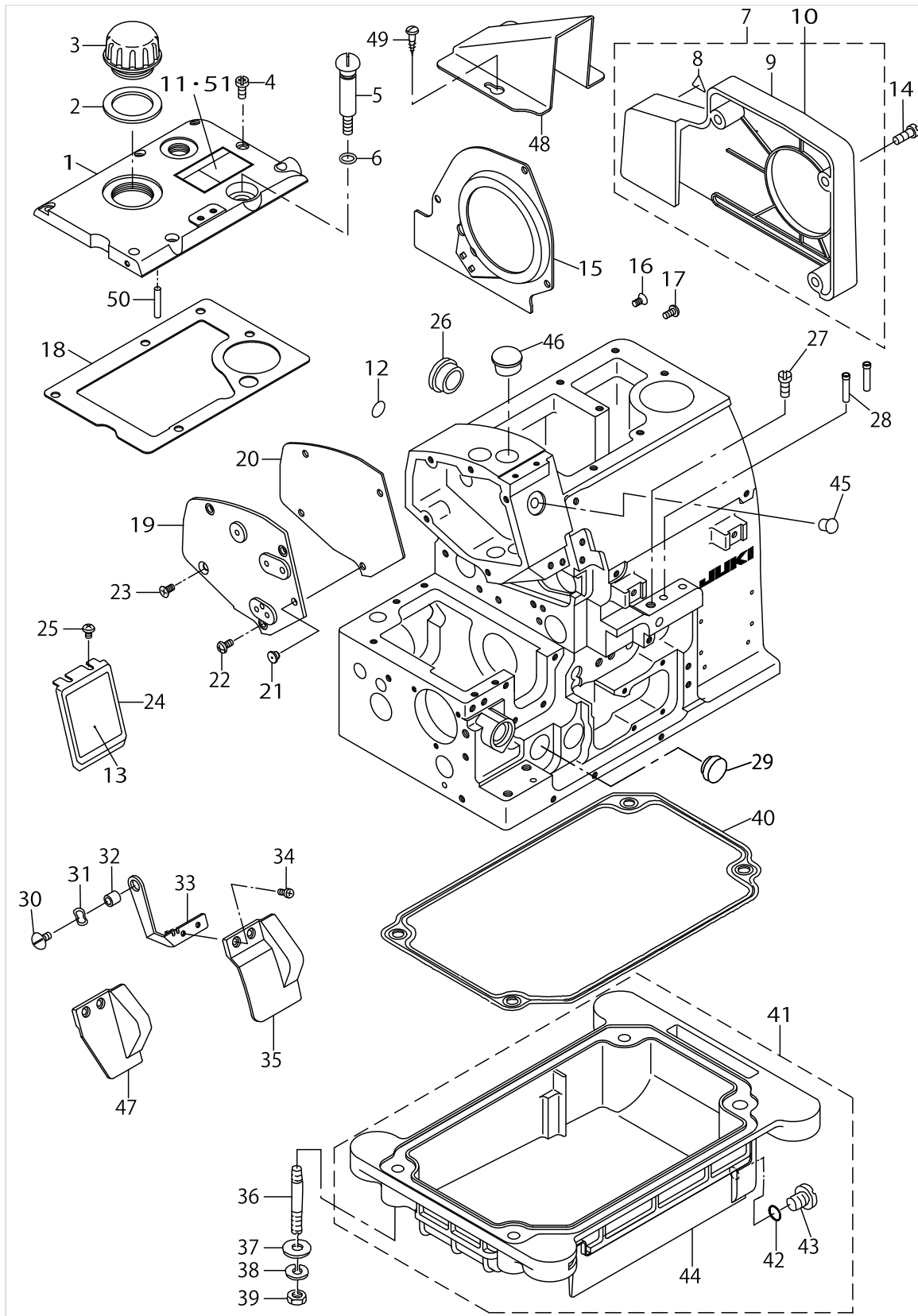

FRAME COMPONENTS (2)

No.	Parts No.	Parts name	Remarks	Level	Cons	Qty
48	12105201	BELT COVER	FOR JE			1
49	SK3412000SC	WOOD SCREW D=4.1 L=20	FOR JE			3
50	PS0300132KH	SPRING PIN 3X13				1
51	CM300200101	SAFETY LABEL, 1(SMALL).	FOR JAPAN			1

CRANKSHAFT COMPONENTS

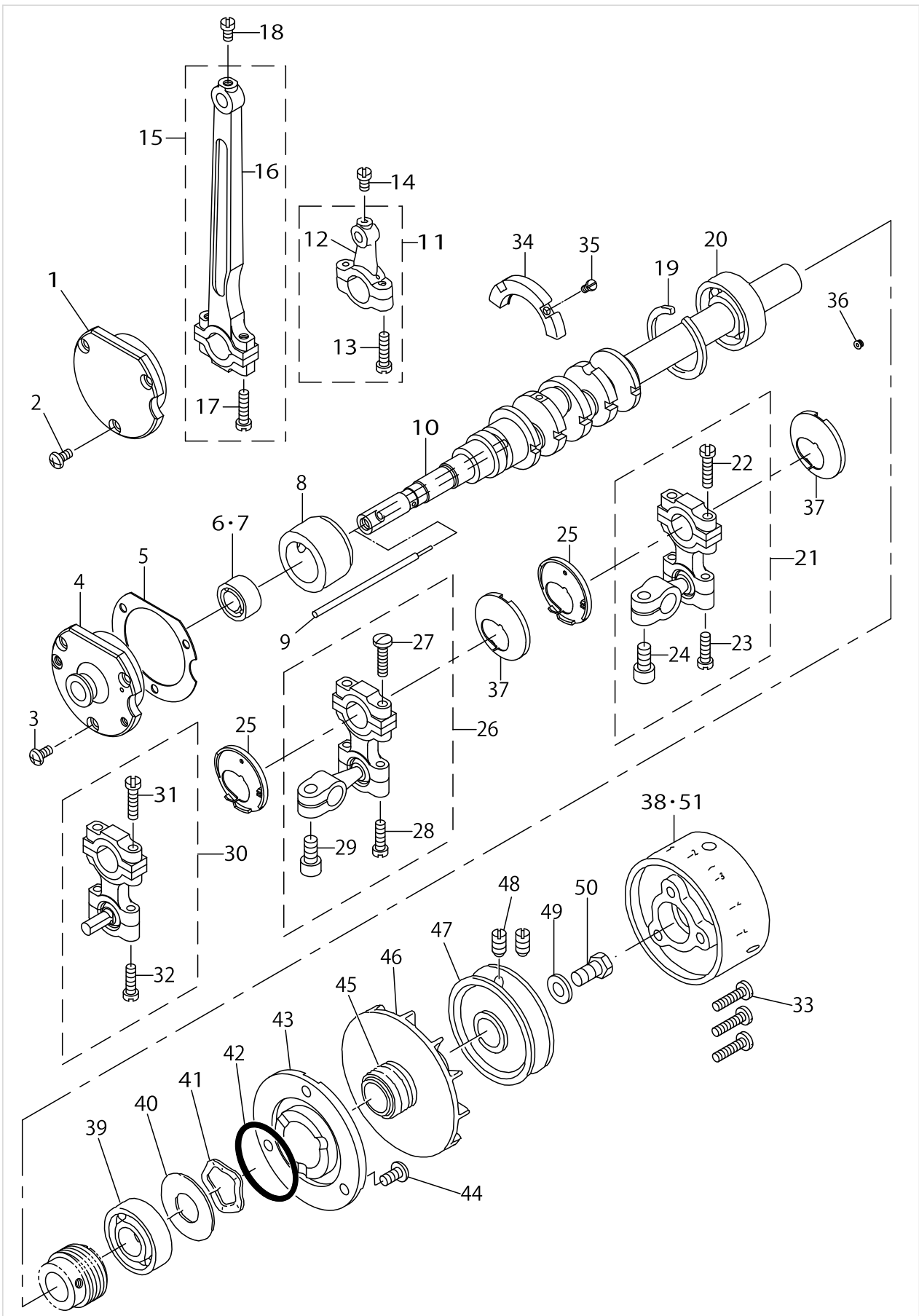

CRANKSHAFT COMPONENTS

No.	Parts No.	Parts name	Remarks	Level	Cons	Qty
1	12108213	CRANKSHAFT BUSHING D	FOR MOJ-3904,MOJ-3914			1
2	SM4040855SP	SCREW	FOR MOJ-3904,MOJ-3914			3
3	SM4040855SP	SCREW	FOR MOJ-3916			3
4	12108304	CRANKSHAFT BUSHING D	FOR MOJ-3916			1
5	12108403	GASKET				1
6	B1215804000	BALL BEARING D	FOR MOJ-3904,MOJ-3914			1
7	SB110000300	BALL BEARING	FOR MOJ-3916			1
8	12108007	CRANKSHAFT BUSHING C				1
9	12108106	OIL ADJUSTING BAR				1
10	12371506	CRANK SHAFT				1
11	12132155	KNIFE DRIVING ROD ASM.				1
12	12132106	KNIFE DRIVING ROD		*		1
13	SS7111810TP	SCREW 11/64-40 L=18		*		2
14	SS7110840SP	SCREW 11/64-40 L=7.8				1
15	12372652	NEEDLE DRIVING ROD ASM.				1
16	12372603	CONNECTING ROD		*		1
17	SS7111810TP	SCREW 11/64-40 L=18		*		2
18	SS7110840SP	SCREW 11/64-40 L=7.8				1
19	B1212704000	BEARING RETAINER				1
20	B1211804000	BALL BEARING B	SELECTIVE PART			1
21	12375051	UPPER LOOPER ARM ASM.				1
22	SS7111810TP	SCREW 11/64-40 L=18		*		2
23	SS7111410TP	SCREW 11/64-40 L=14		*		2
24	SM6061202TP	SCREW M6 L=12		*		1
25	12375309	STOPPER (L)				2
26	12375150	LOWER LOOPER ARM A ASM.	FOR MOJ-3904,MOJ-3914			1
27	SS7111810TP	SCREW 11/64-40 L=18		*		2
28	SS7111410TP	SCREW 11/64-40 L=14		*		2
29	SM6061202TP	SCREW M6 L=12		*		1
30	12375259	LOWER LOOPER ARM B ASM.	FOR MOJ-3916			1
31	SS7111810TP	SCREW 11/64-40 L=18		*		2
32	SS7111410TP	SCREW 11/64-40 L=14		*		2
33	SS7111810SP	SCREW 11/64-40 L=18				3
34	12107900	BALANCER				1
35	SS4080620TP	SCREW 1/8-44 L=6				2
36	SS5080212TP	SCREW 1/8-44 L=2				5
37	12375408	STOPPER (R)				2
38	11956505	HANDWHEEL C	FOR MOJ-3914			1
39	B1211804000	BALL BEARING B	SELECTIVE PART			1
40	11510609	WASHER				1
41	WZ2640310KH	WAVED WASHER 26.4X33.9X3.5				1
42	RO347350100	RUBBER RING				1
43	12107702	THRUST HOLDER				1
44	SM4050855SP	SCREW				3
45	12280103	OIL SHIELD				1
46	11811619	COOLING FAN				1
47	12002606	HANDWHEEL A				1

CRANKSHAFT COMPONENTS

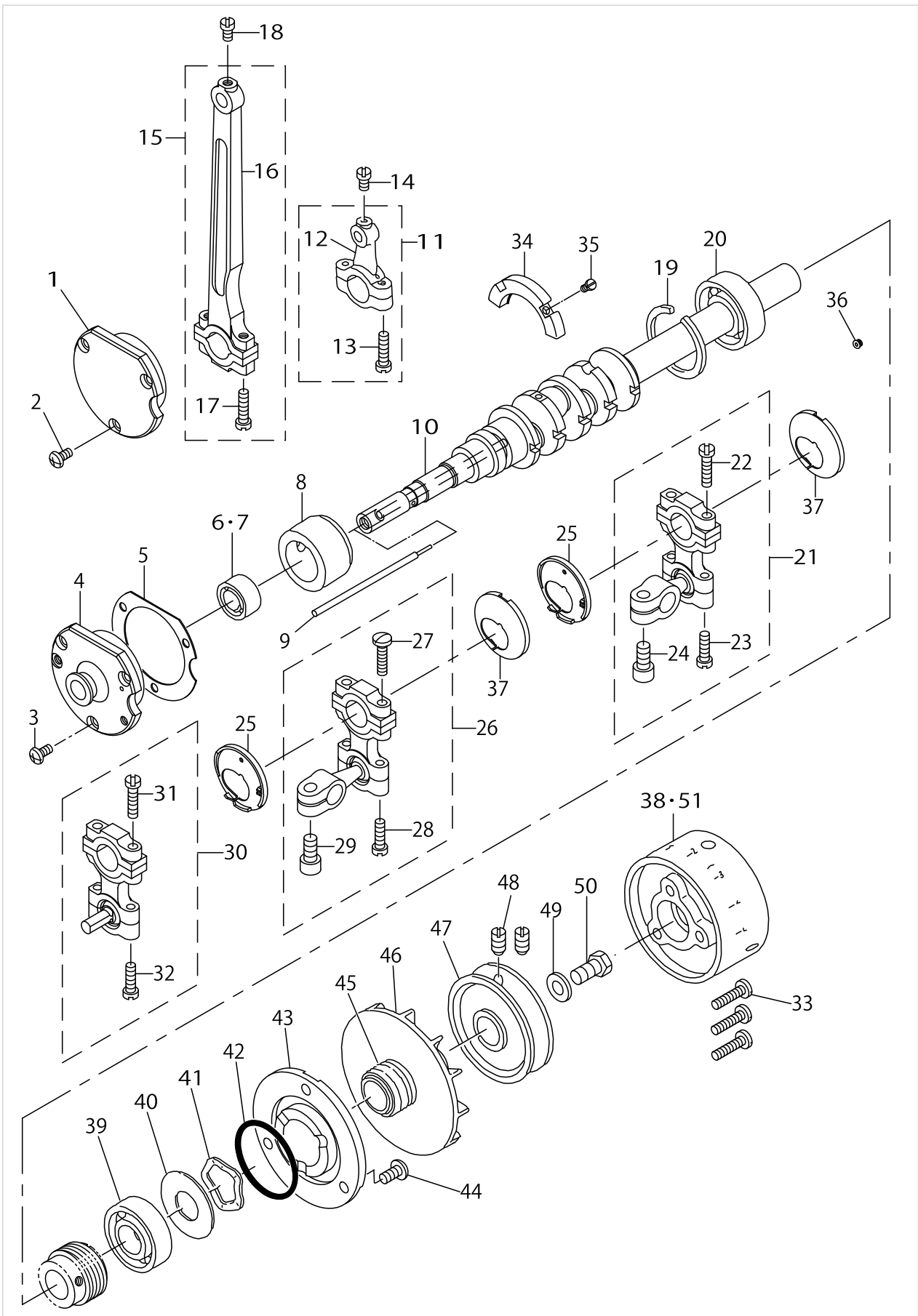

CRANKSHAFT COMPONENTS

No.	Parts No.	Parts name	Remarks	Level	Cons	Qty
48	SS8151150SP	SCREW 15/64-28 L=10.5				2
49	WP0764016SP	WASHER				1
50	SS9681610TP	SCREW 9/32-28 L=16				1
51	12025706	FLYWHEEL (C)	FOR MOJ-3904,MOJ-3916			1

NEEDLE DRIVING SHAFT COMPONENTS

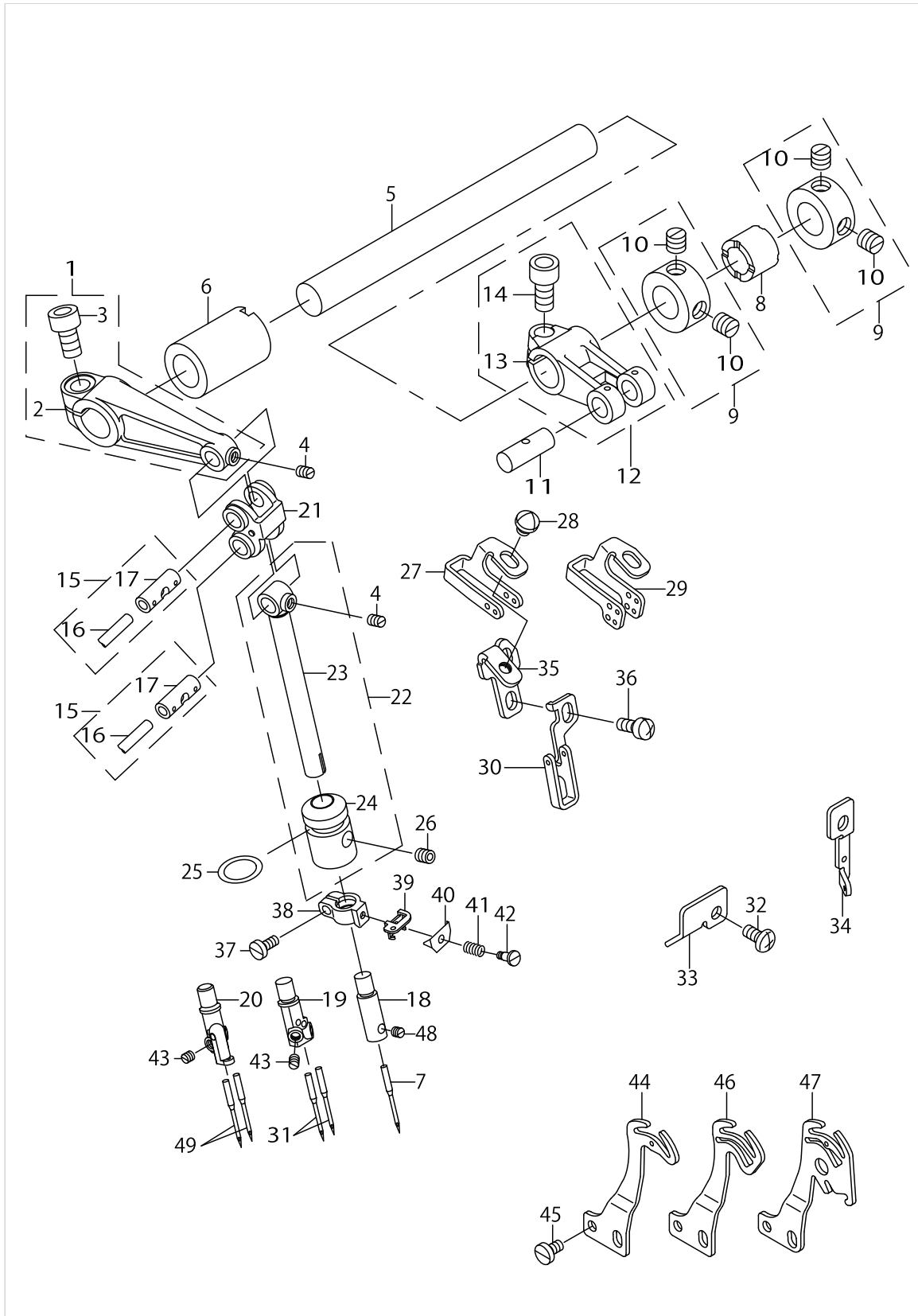

NEEDLE DRIVING SHAFT COMPONENTS

No.	Parts No.	Parts name	Remarks	Level	Cons	Qty
1	12109666	NEEDLE DRIVING ARM ASM.				1
2	12109617	NEEDLE DRIVING ARM		*		1
3	SM6061402TP	SCREW M6 L=14		*		1
4	SS8090530TP	SCREW 9/64-40 L= 5.0				2
5	12109302	NEEDLE DRIVING SHAFT				1
6	12252805	BUSHING,REAR				1
7	MDO500S2100	DOX5 (S-SHAPE) #21S	FOR MOJ-3904			1
8	12109500	BUSHING, REAR				1
9	CS1201010SH	THRUST COLLAR ASM. D=12 W=10				2
10	SS8660610TP	SCREW 1/4-40 L=6		*		4
11	11823804	CRANK PIN C	SELECTING PART FOR FIT TOLERANCE			1
12	12109260	FEED FORKED CRANK ASM.				1
13	12109211	NEEDLE DRIVING FORKED CRANK		*		1
14	SM6061402TP	SCREW M6 L=14		*		1
15	12109955	LINK PIN C ASM.	SELECTING PART FOR FIT TOLERANCE			2
16	CQ252000000	OIL WICK		*		0.07
17	12109906	LINK PIN C	SELECTING PART FOR FIT TOLERANCE	*		2
18	12378816	NEEDLE CLAMP FOR ONE NEEDLE	FOR MOJ-3904			1
19	12378915	NEEDLE CLAMP FOR TWO NEEDLE	FOR MOJ-3914			1
20	12379012	NEEDLE CLAMP,CHAIN LOOPER	FOR MOJ-3916			1
21	12372009	NEEDLE DRIVING LINK				1
22	12372157	NEEDLE HOLDER ASM.				1
23	12110227	NEEDLE BAR		*		1
24	12372108	NEEDLE HOLDER METAL		*		1
25	RO108240100	RUBBER RING				1
26	SM8040612TP	SCREW M4 L=6				1
27	12111209	NEEDLE THREAD GUIDE	FOR MOJ-3904,MOJ-3916			1
28	SS4110515SP	SCREW 11/64-40 L=5				1
29	12111308	THREAD GUIDE, 2-NEEDLE	FOR MOJ-3914			1
30	12386603	THREAD GUIDE, CHAIN LOOPER	FOR MOJ-3916			1
31	MDO500S1800	DOX5 (S-SHAPE) #18S	FOR MOJ-3914			2
32	SM4040855SP	SCREW				1
33	12372306	TAKE-UP LEVER GUIDE	FOR MOJ-3914			1
34	12372405	CHAIN LOOP	FOR MOJ-3916			1
35	12112108	NEEDLE THREAD GUIDE STAND				1
36	SM4040855SP	SCREW				2
37	SS6080720SP	SCREW				1
38	12304309	NEEDLE CLAMP HOLDER				1
39	12304408	NEEDLE THREAD PRESSER GUIDE				1
40	12110904	NEEDLE THREAD PRESSER PLATE				1
41	12110805	NEEDLE THREAD PRESSER SPRING				1
42	SD0280401SL	HINGE SCREW D=2.8 H=4				1
43	SS8080310TP	SCREW 1/8-44 L=2.8	FOR MOJ-3914,MOJ-3916			2
44	12304002	NEEDLE THREAD BALANCE	FOR MOJ-3904			1
45	SS6090670TP	SCREW 9/64-40 L=6				2
46	12304101	TAKE-UP LEVER, 2-NEEDLE	FOR MOJ-3914			1

NEEDLE DRIVING SHAFT COMPONENTS

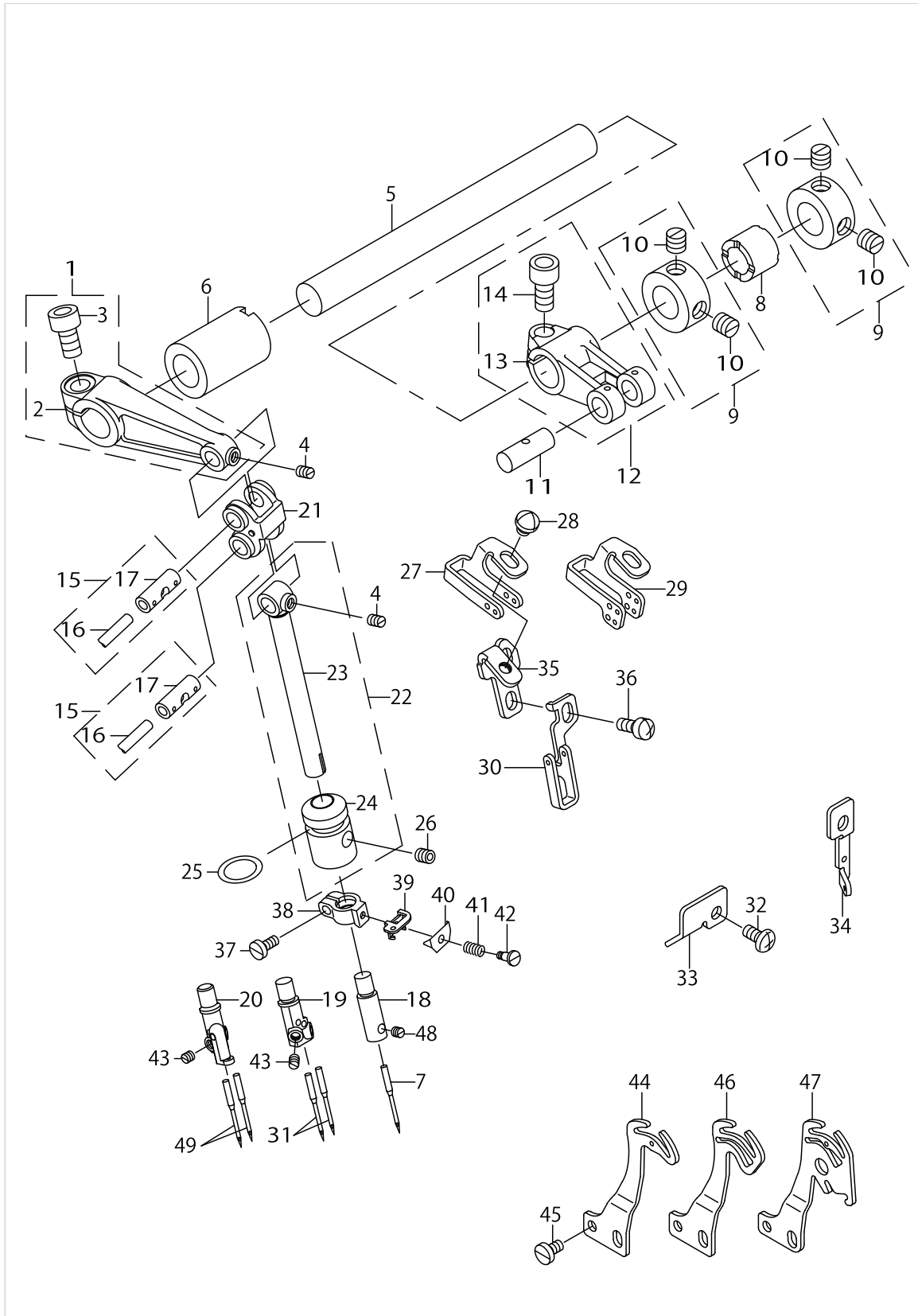

NEEDLE DRIVING SHAFT COMPONENTS

No.	Parts No.	Parts name	Remarks	Level	Cons	Qty
47	12386504	TAKE-UP LEVER, CHAIN LOOPER	FOR MOJ-3916			1
48	SS8080310TP	SCREW 1/8-44 L=2.8	FOR MOJ-3904			1
49	MDO500S2100	DOX5 (S-SHAPE) #21S	FOR MOJ-3916			2

FEED MECHANISM COMPONENTS (1)

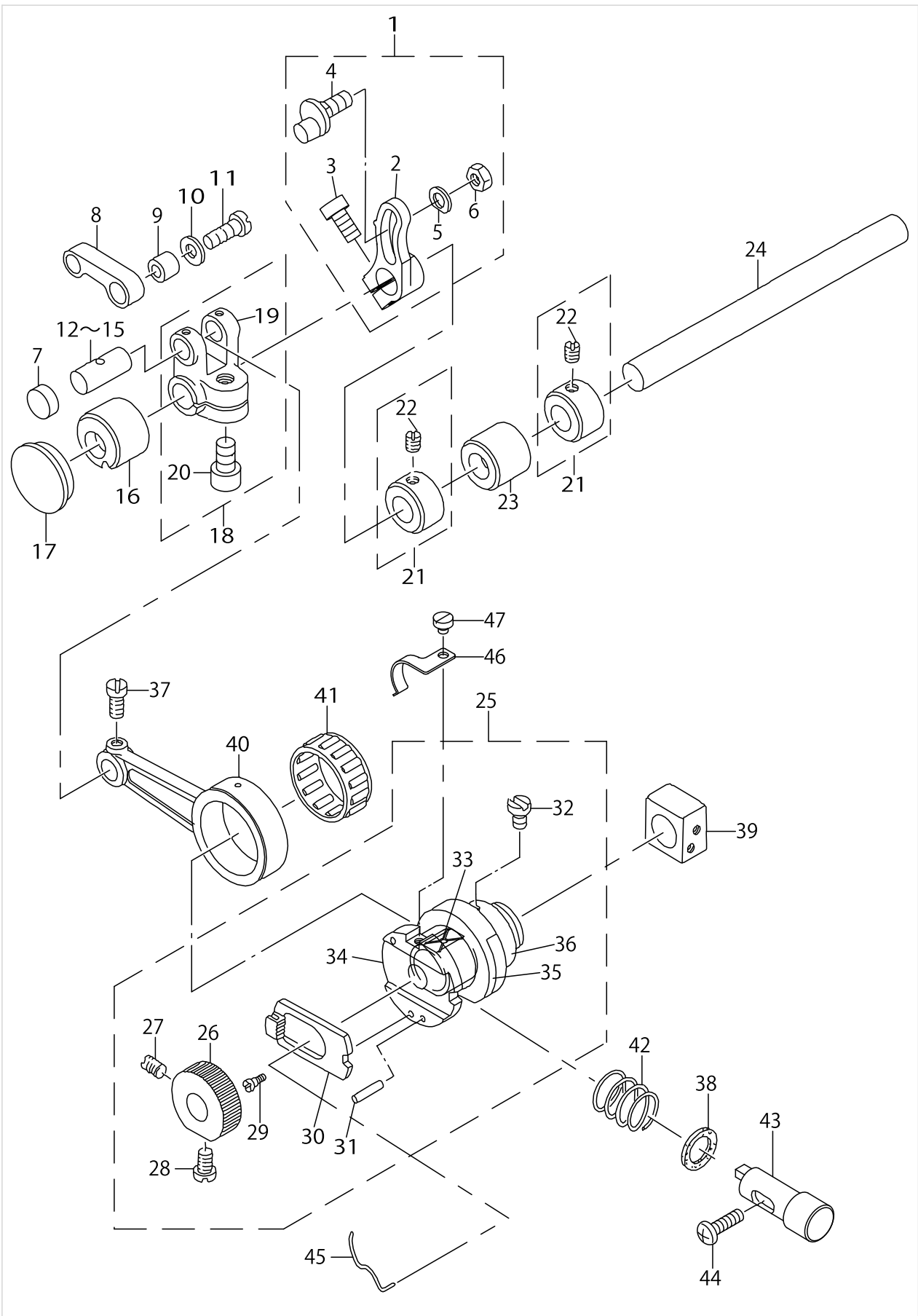

FEED MECHANISM COMPONENTS (1)

No.	Parts No.	Parts name	Remarks	Level	Cons	Qty
1	11824067	MAIN FEED ROCKER ASM.				1
2	11530110	MAIN FEED ROCKER		*		1
3	SM6051202TP	SCREW M5X0.8 L=12		*		1
4	11824018	PIN		*		1
5	11948601	WASHER B		*		1
6	NS6620320SP	NUT 3/16-32		*		1
7	TA1030402R0	RUBBER PLUG D=10.3 L=4				1
8	11824109	MAIN FEED LINK				1
9	B1620804000	COLLAR				1
10	B2107816000	WASHER				1
11	SS6121220TP	SCREW 3/16-28 L=11.5				1
12	11823606	CRANK PIN	SELECTING PART FOR FIT TOLERANCE			1
13	11823705	CRANK PIN B	SELECTING PART FOR FIT TOLERANCE			1
14	11823804	CRANK PIN C	SELECTING PART FOR FIT TOLERANCE			1
15	11823903	CRANK PIN D	SELECTING PART FOR FIT TOLERANCE			1
16	12117206	FEED ROCKER SHAFT BUSHING, FRO				1
17	TA2050416R0	RUBBER PLUG				1
18	B16118040A0A	FORKED LINK ASM.				1
19	12119210	FORKED CRANK		*		1
20	SM6061402TP	SCREW M6 L=14		*		1
21	CS095081ASH	THRUST COLLAR ASM. D=9.53 W=8				2
22	SS8110410TP	SCREW 11/64-40 L= 3.5		*		4
23	12117305	FEED ROCKER SHAFT BUSHING, REA				1
24	12118907	FEED SHAFT				1
25	12116174	FEED ECCENTRIC BODY ASM.				1
26	12118808	RATCHET GEAR		*		1
27	SS8110750SP	SCREW 11/64-40 L= 6.5		*		1
28	SS6110710TP	SCREW 11/64-40 L= 6.5		*		1
29	SD0260271SP	HINGE SCREW D= 2.60 H= 2.7		*		1
30	B1604704000	RATCHET PAWL		*		1
31	PS0300132KH	SPRING PIN 3X13		*		2
32	SS7110810SP	SCREW 11/64-40 L= 8.0		*		2
33	12116307	FEED CAM BLOCK		*		1
34	12116406	FEED ADJUSTING CAM		*		1
35	12116216	FEED CAM		*		1
36	12116117	FEED ECCENTRIC BODY		*		1
37	SS7110910TP	SCREW 11/64-40 L= 8.5				1
38	12118600	OIL SHEET				1
39	11828704	SLIDE BLOCK				1
40	12116505	CRANK ROD				1
41	12116703	NEEDLE BEARING B	SELECTING PART FOR FIT TOLERANCE			1
42	B1652704000	SPRING				1
43	12118501	PUSH BUTTON STUD				1
44	SM4041401SC	SCREW M4X0.7 L=14				1
45	B1606704000	RATCHET PAWL SPRING				1

FEED MECHANISM COMPONENTS (1)

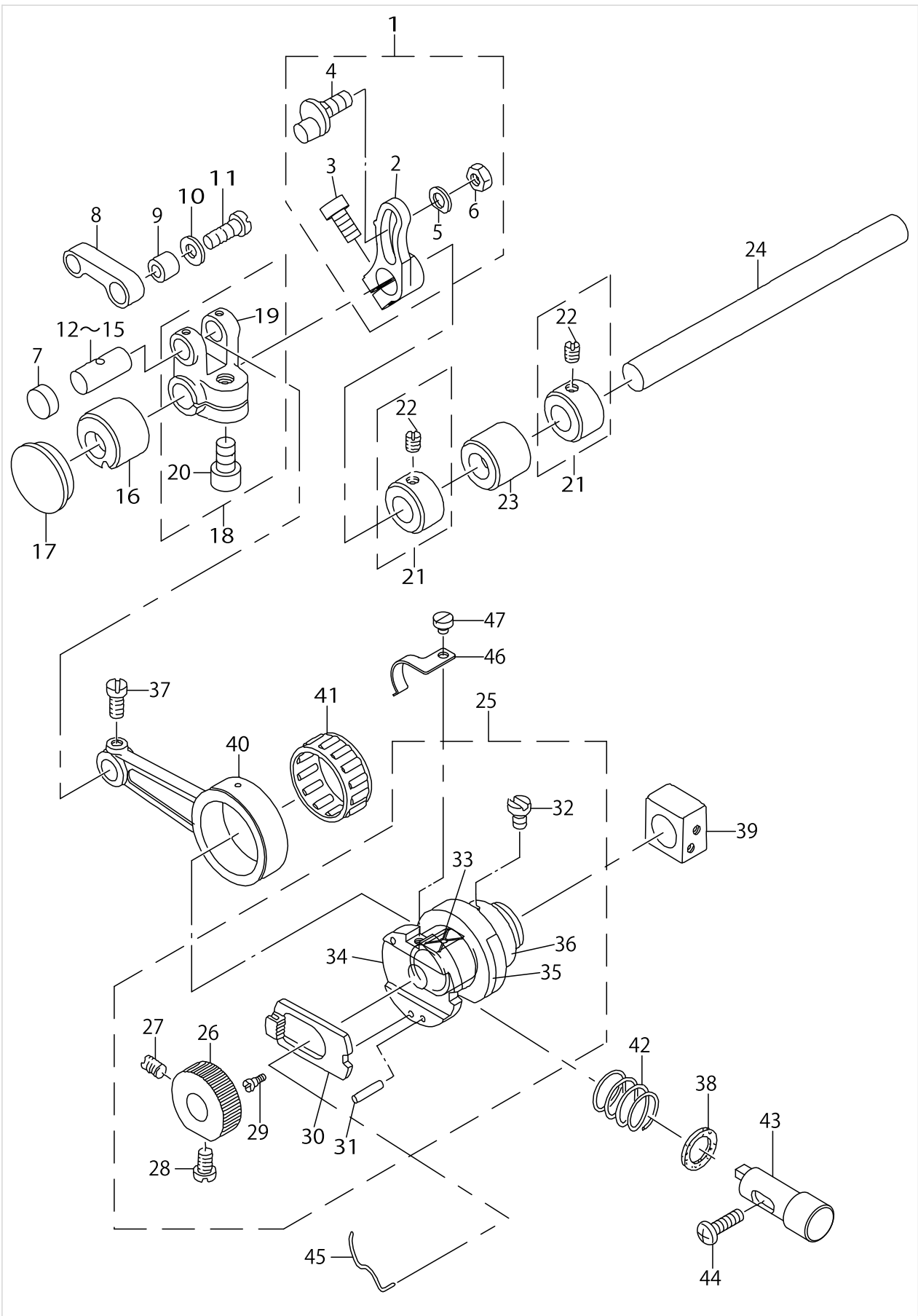

FEED MECHANISM COMPONENTS (1)

No.	Parts No.	Parts name	Remarks	Level	Cons	Qty
46	12117107	RATCHET GEAR SPRING				1
47	SS6080320SP	SCREW 1/8-44 L= 2.5				1

FEED MECHANISM COMPONENTS (2)

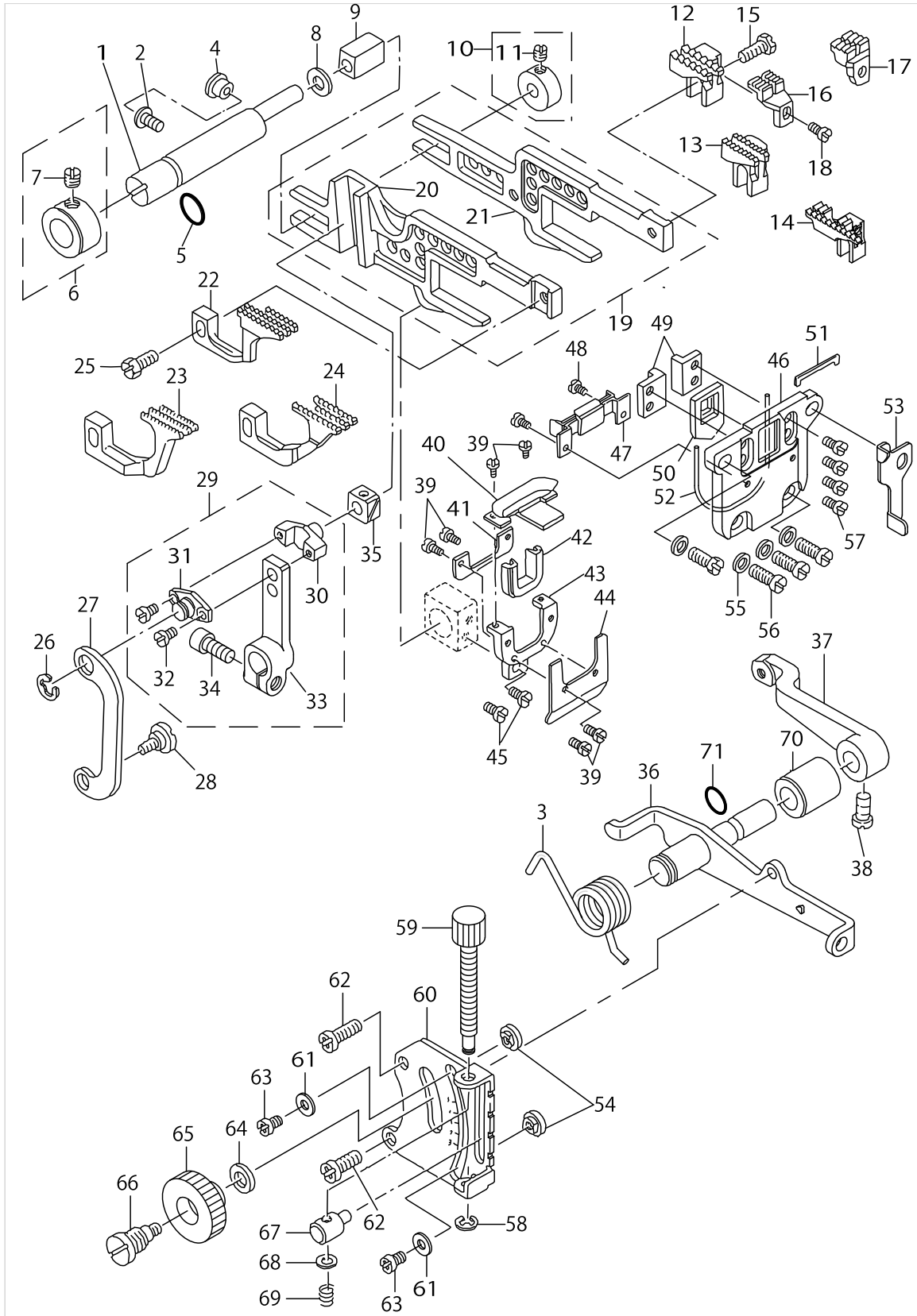

FEED MECHANISM COMPONENTS (2)

No.	Parts No.	Parts name	Remarks	Level	Cons	Qty
1	11824505	FEED BAR SHAFT				1
2	SM4040855SP	SCREW				1
3	11991502	SPRING				1
4	TA0800504R0	PLUG D=8 L=4.5				1
5	RO078190100	RUBBER RING				1
6	11824653	THRUST COLLAR ASM.				1
7	SS8660330SP	SCREW 1/4-40 L= 3.0		*		1
8	11529914	WASHER				1
9	B1624704000	SLIDE BLOCK				1
10	11828050	COLLAR ASM.				1
11	SS8110410TP	SCREW 11/64-40 L= 3.5		*		1
12	11701604	MAIN FEED DOG	FOR MOJ-3904			1
13	12013306	MAIN FEED DOG	FOR MOJ-3914			1
14	12382503	MAIN FEED DOG	FOR MOJ-3916			1
15	SS9111050SP	SCREW 11/64-40 L=9.5				1
16	11651809	AUXILIARY FEED DOG	FOR MOJ-3904,MOJ-3914			1
17	11528502	AUXILIARY FEED DOG	FOR MOJ-3916			1
18	SS4080610SP	SCREW 1/8-44 L=6.4				1
19	12117461	MAIN FEED BAR ASM.				1
20	12117511	DIFFERENTIAL FEED BAR		*		1
21	12117412	MAIN FEED BAR		*		1
22	11700507	DIFFERENTIAL FEED DOG	FOR MOJ-3904			1
23	12013405	SUB FEED DOG	FOR MOJ-3914			1
24	11528403	DIFFERENTIAL FEED DOG	FOR MOJ-3916			1
25	SS9111010SP	SCREW 11/64-40 L=9.5				1
26	RE0500000K0	E-RING				1
27	11826310	ADJUSTING LINK				1
28	SD0720271SP	HINGE SCREW D=7,2 H=2,7				1
29	11828563	DIFFERENTIAL FEED ROCKER ASM.				1
30	11825304	PIN		*		1
31	11826401	PIN COVER		*		1
32	SS6080410SP	SCREW 1/8-44 L=4		*		2
33	11828514	DIFFERENTIAL FEED ROCKER ASM.		*		1
34	SM6051202TP	SCREW M5X0.8 L=12		*		1
35	B1414555000	SLIDE BLOCK				1
36	11825858	ROCKER SHAFT ASM.				1
37	11828605	DIFFERENTIAL FEED ROCKER				1
38	SS6661110SP	SCREW 1/4-40 L=11				1
39	SS7060310SP	SCREW 3/32-56 L=3				6
40	12119756	RUBBER PLATE ASM.				1
41	12119806	RUBBER PREESSER PLATE				1
42	12119608	OIL SHIELD RUBBER				1
43	12119905	RUBBER COVER				1
44	12120002	RUBBER BASE PLATE				1
45	SS7090620TP	SCREW 9/64-40 L=6.1				2
46	12119400	RUBBER CASE				1
47	11827607	OIL SHIELD RUBBER,LOWER				1

FEED MECHANISM COMPONENTS (2)

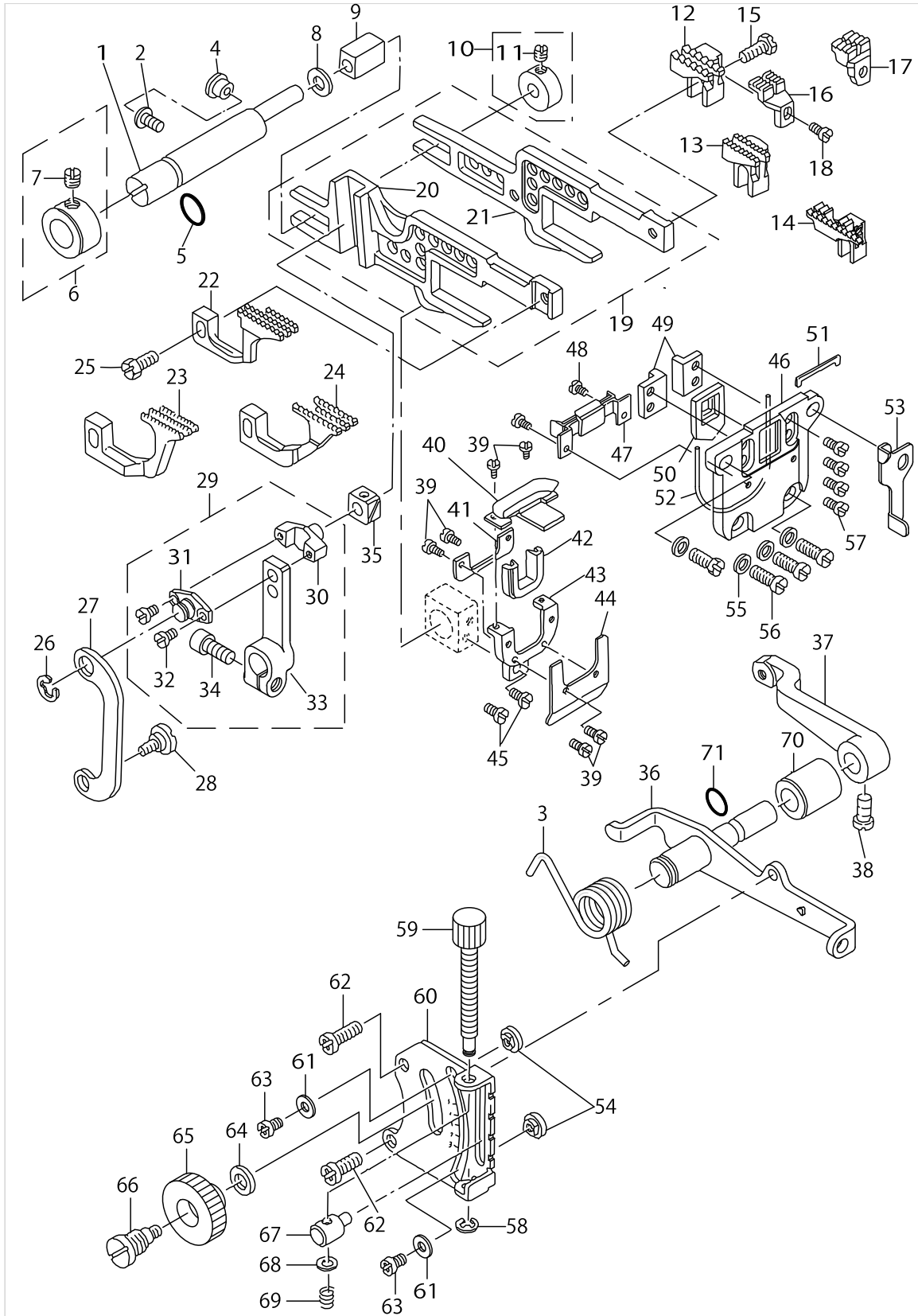

FEED MECHANISM COMPONENTS (2)

No.	Parts No.	Parts name	Remarks	Level	Cons	Qty
48	SS7060510SP	SCREW 3/32-56 L=4.8				2
49	11824703	FEED BAR SUPPORT				2
50	12119509	RUBBER				1
51	11827904	RUBBER				1
52	RO480120100	RUBBER RING				1
53	11828407	THROAT PLATE SUPPORT G	FOR MOJ-3916			1
54	11529005	STOPPER				2
55	WP0480856SP	WASHER 4.8X8.4X0.8				4
56	SM4041055SP	SCREW				4
57	SS6090620SP	SCREW 9/64-40 L=6				4
58	RE0300000K0	E-RING 3				1
59	11826104	DIFFERENTIAL FEED SCREW				1
60	11825908	DIFFERENTIAL FEED GRADUATION				1
61	WP0371016SD	WASHER 3.7X8X1				2
62	SL4051231SC	SCREW M5 L=12				2
63	SS4090515SP	SCREW 9/64-40 L=5				2
64	WP0621016SD	WASHER 6.2X13X1				1
65	B1647704000A	DIFFERENTIAL FEED LOCK NUT				1
66	B1646704000A	DIFFERENTIAL FEED HINGE SCREW				1
67	11826005	DIFFERENTIAL FEED BLOCK				1
68	WP0460556SD	WASHER 4.6X7.5X0.5				1
69	11826203	SPRING				1
70	12118709	ROCKER SHAFT METAL				1
71	RO060150100	RUBBER RING				1

UPPER FEED MECHANISM COMPONENTS (1)

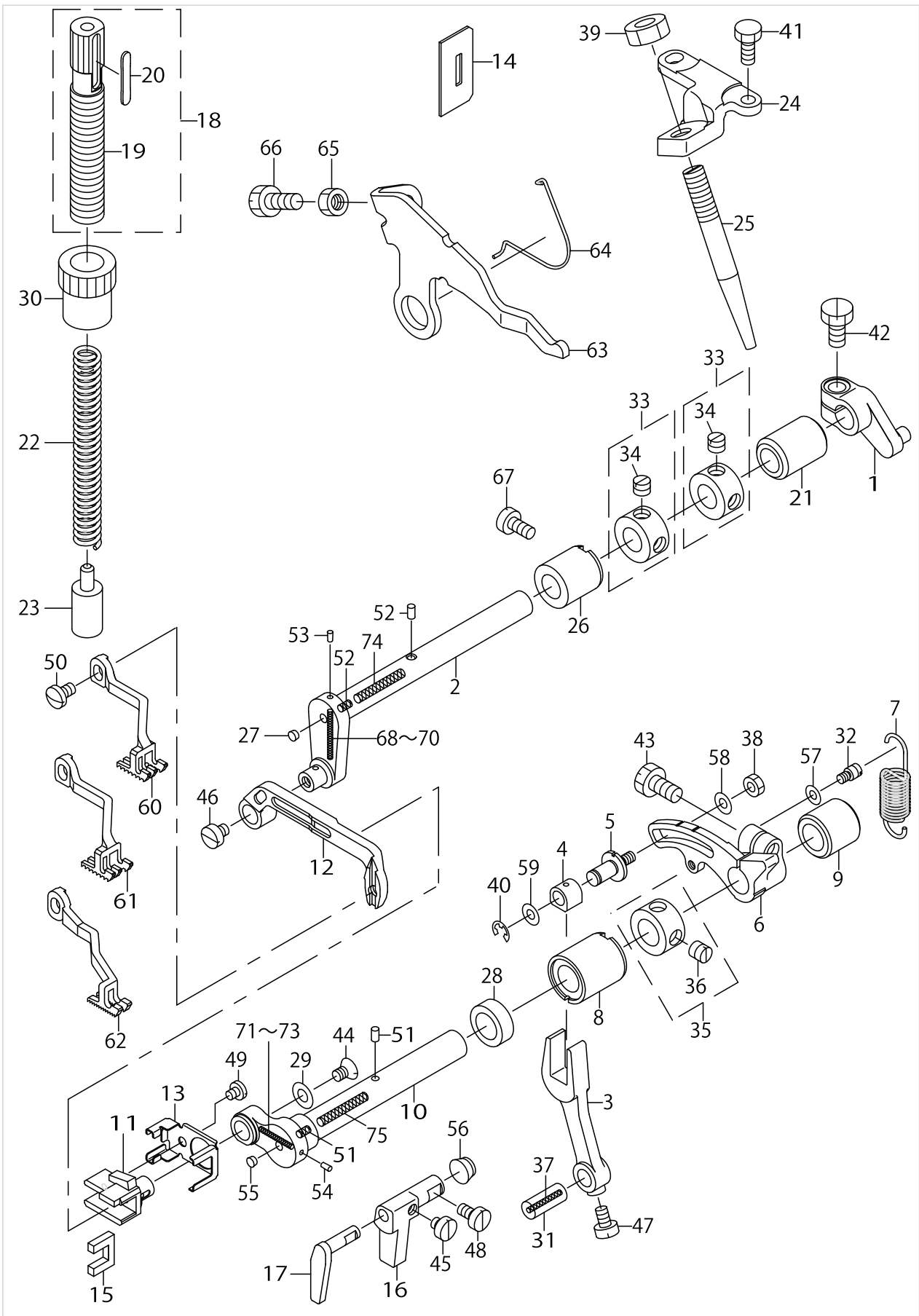

UPPER FEED MECHANISM COMPONENTS (1)

No.	Parts No.	Parts name	Remarks	Level	Cons	Qty
1	12309100	HORIZONTAL ARM C				1
2	12309209	HORIZONTAL SHAFT				1
3	12309308	VERTICAL ROD				1
4	12309407	VERTICAL SLIDE BLOCK				1
5	12309506	VERTICAL ADJUST PIN				1
6	12309605	ADJUST ARM				1
7	12309704	ADJUST ARM SPRING				1
8	12309803	SHAFT METAL(FRONT)				1
9	12309902	VERTICAL SHAFT REAR METAL				1
10	12310009	SHAFT				1
11	12310108	UPPER FEED SLIDE BLOCK				1
12	12310207	UPPER FEED BAR				1
13	12310306	OIL THROWER RUBBER PRESSER				1
14	12306007	LIFTER RUBBER				1
15	12310504	FEED BAR FELT				1
16	12310603	GUIDE A				1
17	12310702	GUIDE B				1
18	12310850	ADJUST SCREW ASM.				1
19	12310801	ADJUST SCREW		*		1
20	12310900	ADJUST SCREW PLATE		*		1
21	12308409	METAL, REAR				1
22	12311007	UPPER PRESSER SPRING				1
23	12311106	UPPER PRESSER SLIDE BLOCK				1
24	12312203	SHAFT SCREW BACE				1
25	12312302	SHAFT SCREW				1
26	12308300	METAL,FRONT				1
27	TA0340201R0	PLUG D=3.4X3.9 L=S				1
28	11566809	OIL SEAL				1
29	11913407	SLIDE BLOCK WASHER				1
30	11914405	NUT				1
31	B1612804C00	CRANK PIN C	SELECTIVE PART			1
32	B2024771000	SUSPENSION SCREW				1
33	CS100101ESH	THRUST COLLAR ASM.				2
34	SS8660530TP	SCREW 1/4-40 L= 4.5		*		2
35	CS111101HSH	THRUST COLLAR ASM.				1
36	SS8660330SP	SCREW 1/4-40 L= 3.0		*		1
37	CQ202000000	OIL WICK				0.08
38	NM6040000SN	NUT M4				1
39	NM6080011SF	NUT M8				1
40	RE0400000K0	E-RING 4				1
41	SM9051203CP	SCREW M5 L=12				2
42	SM9061250TP	SCREW M6 L=12				1
43	SM9061250TP	SCREW M6 L=12				1
44	SS2110710TP	SCREW 11/64-40 L=7				1
45	SS6110420TP	SCREW 11/64-40 L=4.8				1
46	SS6110520TP	SCREW 11/64-40 L=4.5				1
47	SS6110710TP	SCREW 11/64-40 L= 6.5				1

UPPER FEED MECHANISM COMPONENTS (1)

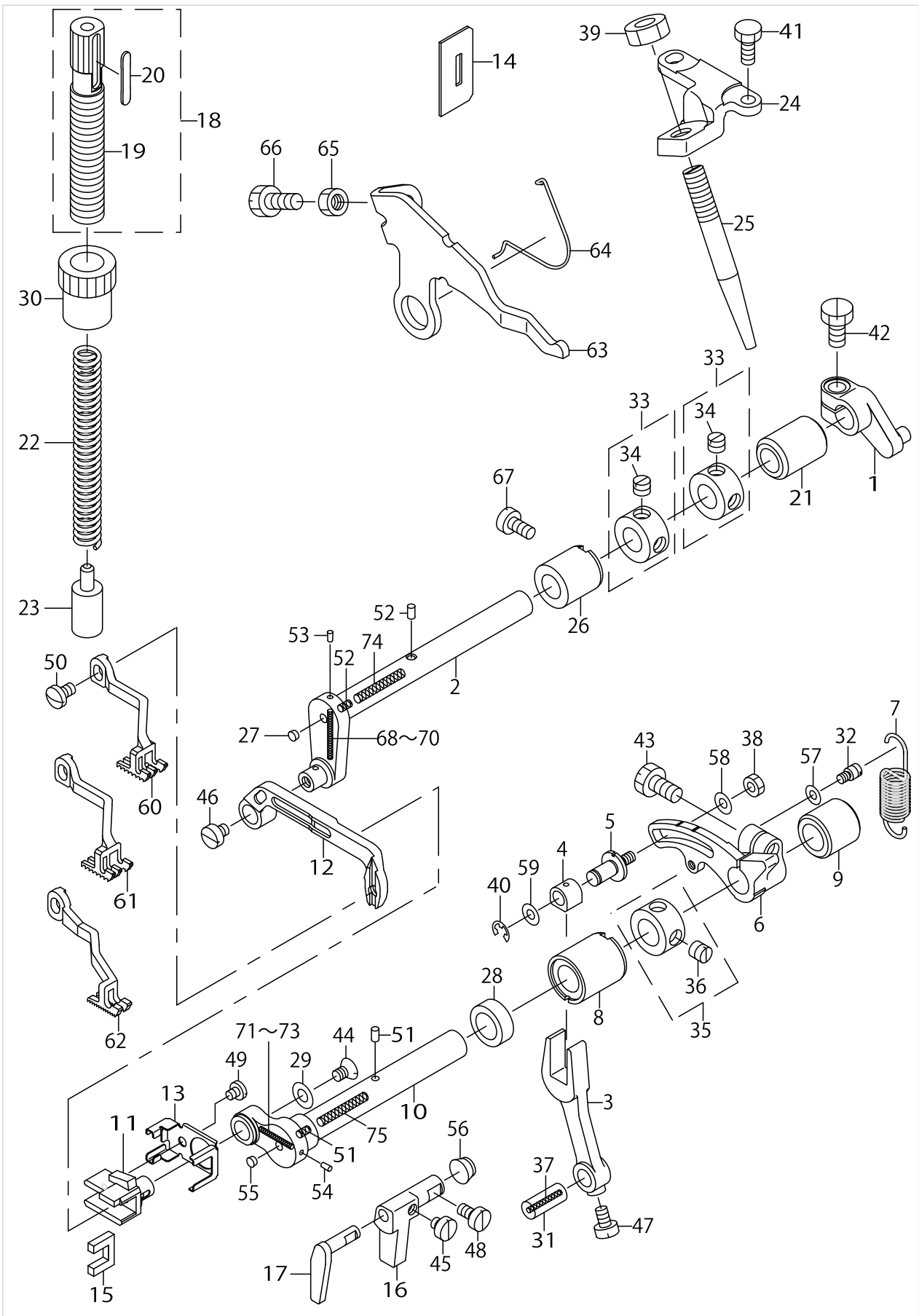

UPPER FEED MECHANISM COMPONENTS (1)

No.	Parts No.	Parts name	Remarks	Level	Cons	Qty
48	SS6110820TP	SCREW 11/64-40 L=8				1
49	SS7090410SP	SCREW 9/64-40 L= 3.5				1
50	SS7110740TP	SCREW 11/64-40 L=7				1
51	B3525704000	OIL FELT				2
52	B3525704000	OIL FELT				2
53	TA0180401M0	NEEDLE COOLER PLUG CAP				1
54	TA0180401M0	NEEDLE COOLER PLUG CAP				1
55	TA0340201R0	PLUG D=3.4X3.9 L=S				1
56	TA0800501R0	PLUG D=8X8.2 L=5				1
57	WP0371036SD	WASHER 3.7X6X1				1
58	WP0451026SH	WASHER				1
59	WP0621016SH	WASHER				1
60	12388807	UPPER FEED DOG	FOR MOJ-3904			1
61	12388906	UPPER FEED DOG	FOR MOJ-3914			1
62	12389003	TOP FEED DOG	FOR MOJ-3916			1
63	12305405	TOP FEED DOG LIFTER B				1
64	12305504	UPPER FEED DOG LIFTER B SPRING				1
65	NS6150430SP	NUT 15/64-28				1
66	SS9151210TP	SCREW 15/64-28 L=11.8				1
67	SS6121020SP	SCREW 3/16-28 L= 9.5				1
68	12316402	OIL WICK(VERTICAL A)	SELECTIVE PART			1
69	12316501	OIL WICK(VERTICAL B)	SELECTIVE PART			1
70	12316600	OIL WICK(VERTICAL C)	SELECTIVE PART			1
71	12316709	OIL WICK(VERTICAL A)	SELECTIVE PART			1
72	12316808	OIL WICK(VERTICAL B)	SELECTIVE PART			1
73	12316907	OIL WICK(VERTICAL C)	SELECTIVE PART			1
74	12317103	OIL WICK(HORIZONTAL)				1
75	12317202	OIL WICK (HORIZONTAL)				1

UPPER FEED MECHANISM COMPONENTS (2)

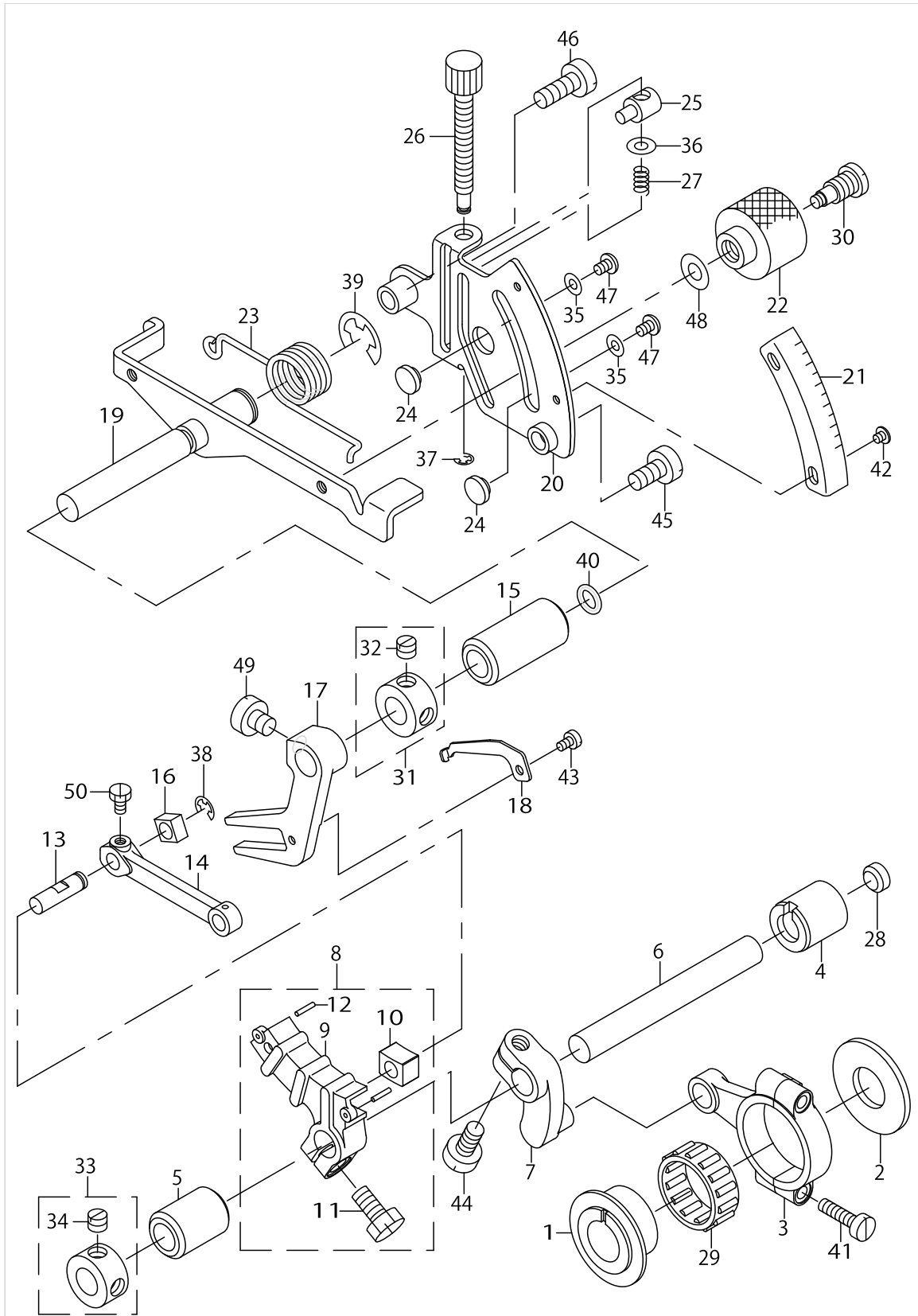

UPPER FEED MECHANISM COMPONENTS (2)

No.	Parts No.	Parts name	Remarks	Level	Cons	Qty
1	12308003	HORIZONTAL FEED CAM				1
2	12308102	CAM SPACER				1
3	12308201	HORIZONTAL ROD				1
4	12308300	METAL,FRONT				1
5	12308409	METAL, REAR				1
6	12308508	HORIZONTAL DRIVING SHAFT				1
7	12308607	HORIZONTAL ARM A				1
8	12308755	HORIZONTAL ARM B ASM.				1
9	12308706	HORIZONTAL ARM B		*		1
10	12308805	HORIZONTAL SLIDE BLOCK A		*		1
11	SM9061250TP	SCREW M6 L=12		*		1
12	PS0150082KH	SPRING PIN		*		2
13	12308904	HORIZONTAL FEED PIN				1
14	12309001	VERTICAL FEED LINK				1
15	12311205	METAL				1
16	12311304	HORIZONTAL SLIDE BLOCK B				1
17	12311403	VERTICAL FORKED ARM				1
18	12311502	HORIZONTAL BRANCH STOPPER				1
19	12311650	ADJUSTING SHAFT ASM.				1
20	12311809	UPPER FEED SCALE PLATE				1
21	12311908	UPPER FEED GRADUATION B				1
22	12312005	UPPER FEED LOCK NUT				1
23	12312104	UPPER FEED LEVER SPRING				1
24	11529005	STOPPER				2
25	11826005	DIFFERENTIAL FEED BLOCK				1
26	11826104	DIFFERENTIAL FEED SCREW				1
27	11826203	SPRING				1
28	11898400	RUBBER PLUG B				1
29	12116703	NEEDLE BEARING B	SELECTIVE PART			1
30	B1646704000A	DIFFERENTIAL FEED HINGE SCREW				1
31	CS100101ESH	THRUST COLLAR ASM.				1
32	SS8660530TP	SCREW 1/4-40 L= 4.5		*		1
33	CS100101ESH	THRUST COLLAR ASM.				1
34	SS8660530TP	SCREW 1/4-40 L= 4.5		*		1
35	WP0371016SD	WASHER 3.7X8X1				2
36	WP0460556SD	WASHER 4.6X7.5X0.5				1
37	RE0300000K0	E-RING 3				1
38	RE0400000K0	E-RING 4				1
39	RE0900000K0	E-RING 9				1
40	RO068190100	RUBBER RING				1
41	SS7111810TP	SCREW 11/64-40 L=18				2
42	SM0030301SN	SCREW				2
43	SM6030510SC	SCREW M3X0.5 L=5				1
44	SM9061250TP	SCREW M6 L=12				1
45	SM6061210SC	SCREW M6 L=12				1
46	SM6061610SC	SCREW M6 L=16				1
47	SS4090515SP	SCREW 9/64-40 L=5				2

UPPER FEED MECHANISM COMPONENTS (2)

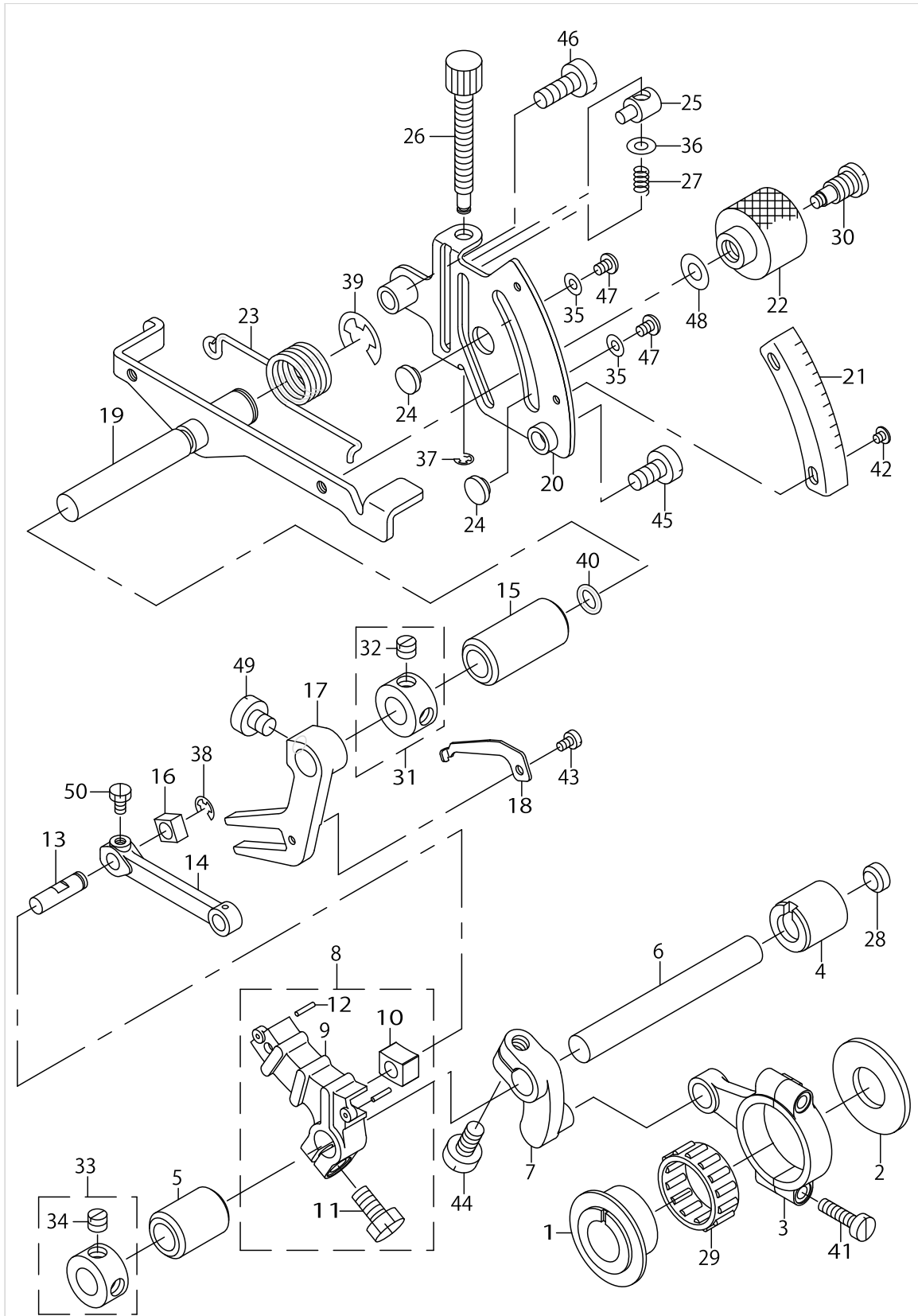

UPPER FEED MECHANISM COMPONENTS (2)

No.	Parts No.	Parts name	Remarks	Level	Cons	Qty
48	WP0621016SD	WASHER 6.2X13X1				1
49	SS6660710TP	SCREW 1/4-40 L=7				1
50	SS9090610TP	SCREW 9/64-40 L=5.5				1

UPPER & LOWER LOOPER COMPONENTS

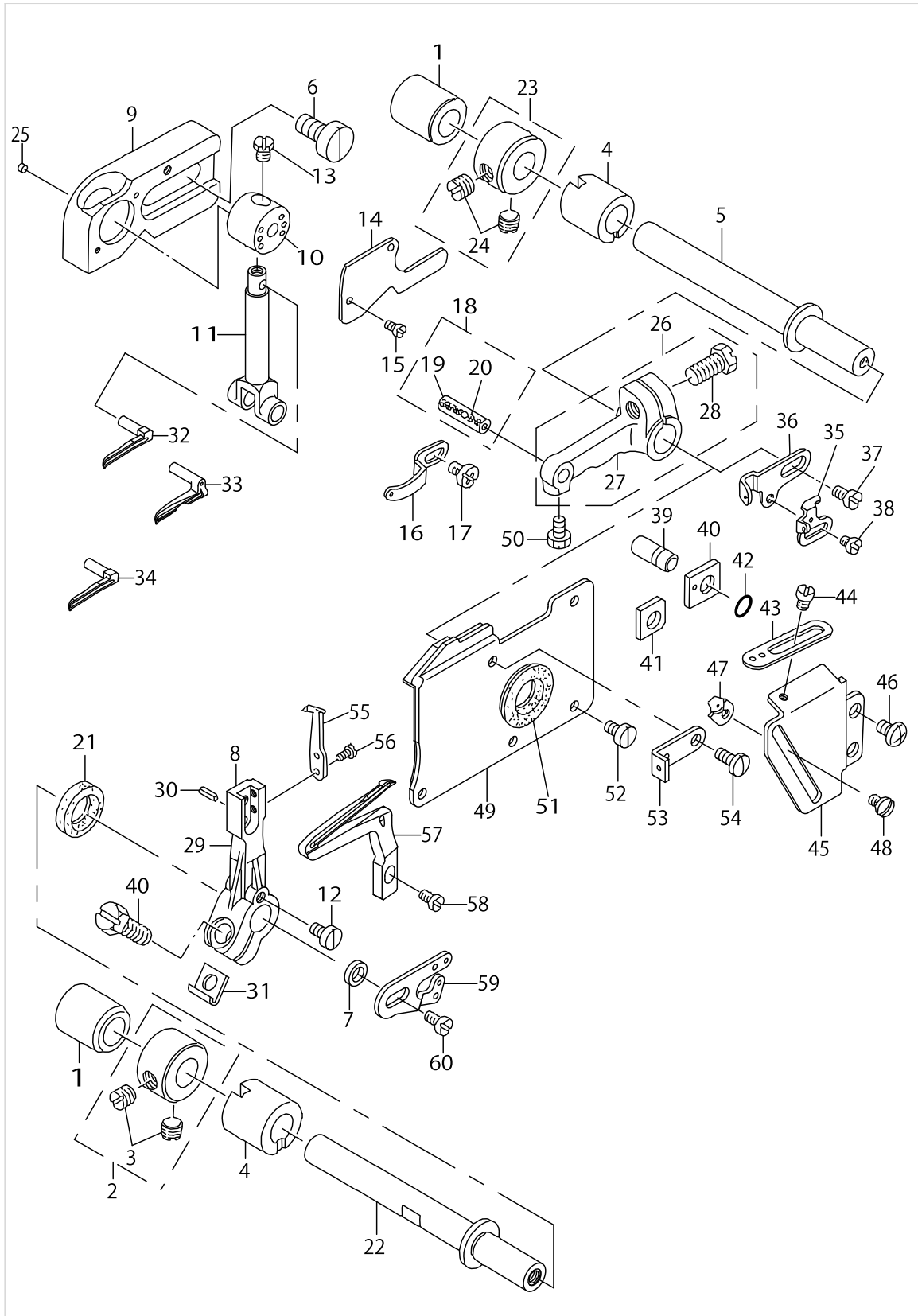

UPPER & LOWER LOOPER COMPONENTS

No.	Parts No.	Parts name	Remarks	Level	Cons	Qty
1	12122610	BUSHING REAR				2
2	CS1031210SH	THRUST COLLAR ASM. D=10.32 W=1	FOR MOJ-3904,MOJ-3914			1
3	SS8660610TP	SCREW 1/4-40 L=6		*		2
4	12122511	LOOPER SHAFT FRONT BUSHING				2
5	12122404	UPPER LOOPER SHAFT				1
6	SM6061200SP	SCREW				2
7	12124608	COLLAR				1
8	12124806	LOWER LOOPER SUPPORT ARM.				1
9	11544400	UPPER LOOPER GUIDE RETAINER		*		1
10	11544517	UPPER LOOPER GUIDE		*		1
11	11582103	UPPER LOOPER HOLDER		*		1
12	SS6090630TP	SCREW 9/64-40 L=6				1
13	SS9090410TP	SCREW				1
14	12004206	UPPER LOOPER GUIDE COVER				1
15	SS7060610SP	SCREW 3/32-56 L= 5.5				2
16	11833308	UPPER LOOPER THREAD GUIDE				1
17	SS4090615SP	SCREW 9/64-40 L=6				1
18	11831757	PIN ASM.	SELECTING PART FOR FIT TOLERANCE			1
19	B1422804A00	PIN (A)	SELECTING PART FOR FIT TOLERANCE	*		1
20	CQ202000000	OIL WICK		*		0.04
21	B2508704000	OIL SEAL				1
22	12123410	LOWER LOOPER SHAFT				1
23	CS1031210SH	THRUST COLLAR ASM. D=10.32 W=1				1
24	SS8660610TP	SCREW 1/4-40 L=6		*		2
25	12004503	UPPER LOOPER GUIDE FELT				1
26	11582079	LOOPER HOLDER ASM.				1
27	11582012	UPPER LOOPER ARM		*		1
28	SS9151210TP	SCREW 15/64-28 L=11.8		*		1
29	12123501	LOWER LOOPER SUPPORT ARM				1
30	PS0300062KH	SPRING PIN 3X6				1
31	B2531704000	WASHER				1
32	12383808	UPPER SPRING	FOR MOJ-3904			1
33	12383600	UPPER LOOPER	FOR MOJ-3914			1
34	12383501	UPPER LOOPER	FOR MOJ-3916			1
35	11833506	LOWER LOOPER THREAD TAKE-UP				1
36	12124004	THREAD TAKE-UP, RIGHT				1
37	SS7110840SP	SCREW 11/64-40 L=7.8				1
38	SS6080410SP	SCREW 1/8-44 L=4				1
39	11831906	PIN				1
40	SS9151210TP	SCREW 15/64-28 L=11.8				1
41	12375606	SUPPORT GAUGE	FOR MOJ-3916			1
42	RO037180100	RUBBER RING				1
43	12123907	THREAD GUIDE, RIGHT				1
44	SS3090610SP	SCREW 9/64-40 L=6				1
45	12123808	LOOPER THREAD TAKE-UP COVER				1
46	SM4040655SP	SCREW M4 L=6				2

UPPER & LOWER LOOPER COMPONENTS

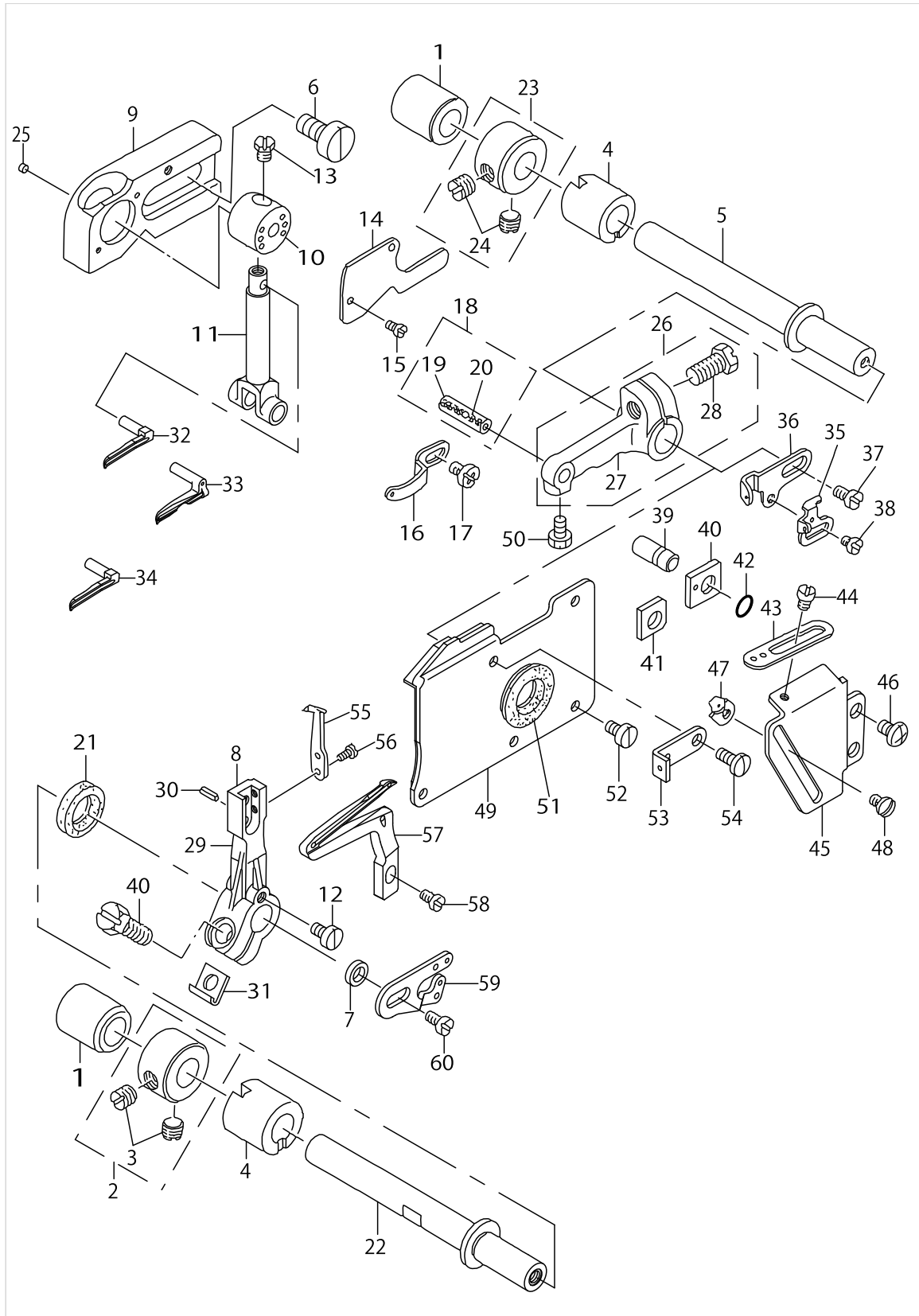

UPPER & LOWER LOOPER COMPONENTS

No.	Parts No.	Parts name	Remarks	Level	Cons	Qty
47	11833407	LOWER LOOPER THREAD GUIDE				1
48	SS3090610SP	SCREW 9/64-40 L=6				1
49	12375952	OIL SHIELD ASM.				1
50	SS9090610TP	SCREW 9/64-40 L=5.5				1
51	B2530704000	UPPER LOOPER SHAFT RUBBER RING				1
52	SS6090630SP	SCREW 9/64-40 L=6				4
53	11833100	LOOPER THREAD GUIDE				1
54	SS7090850SP	SCREW 9/64-40 L=8				1
55	11890001	TRAVELING NEEDLE GUARD				1
56	SS6060440TP	SCREW 3/32-56 L=3.5				2
57	12384202	LOWER LOOPER				1
58	SS6090620TP	SCREW				1
59	12375705	LOOPER THREAD TAKE-UP, LEFT				1
60	SS7110840SP	SCREW 11/64-40 L=7.8				1

CHAIN LOOPER COMPONENTS (FOR MOJ-3916)

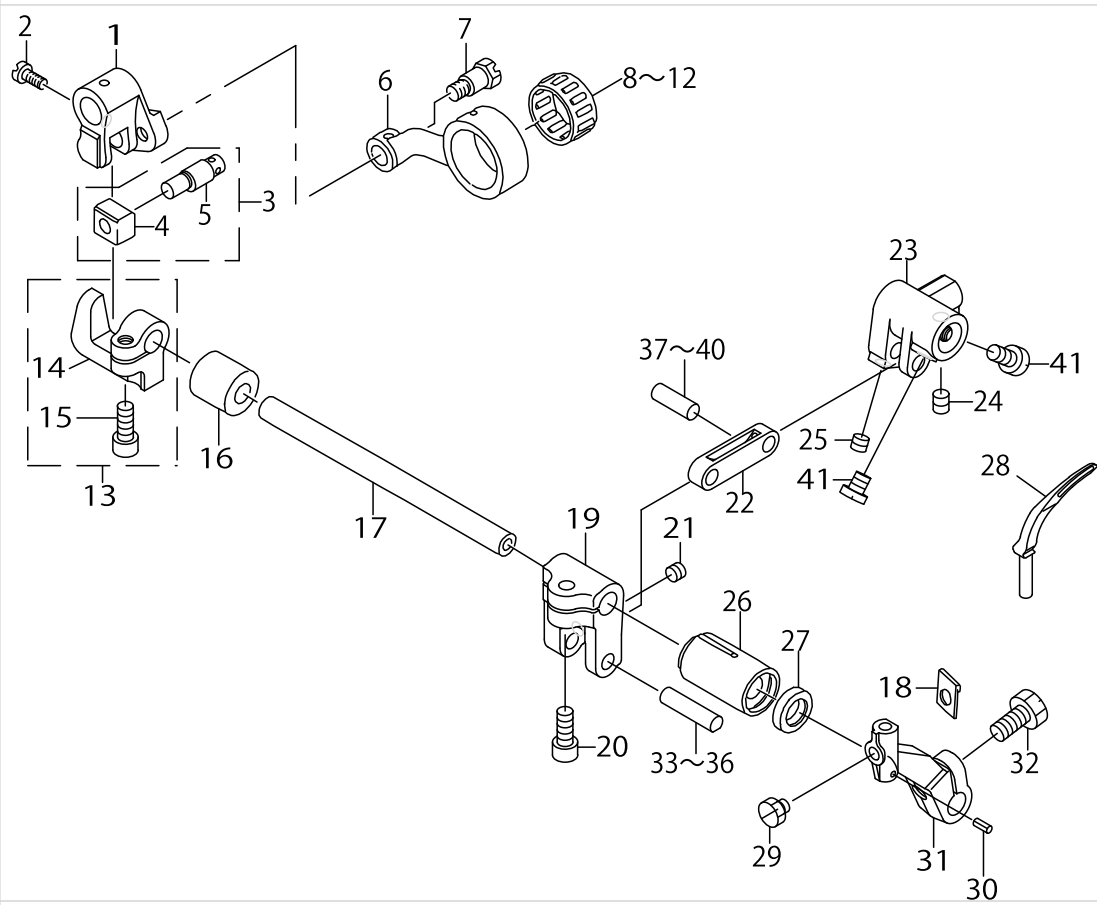

CHAIN LOOPER COMPONENTS (FOR MOJ-3916)

No.	Parts No.	Parts name	Remarks	Level	Cons	Qty
1	11829900	CHAIN LOOPER SHAFT SLIDE ARM				1
2	SS7110720TP	SCREW 11/64-40 L=7				1
3	11829751	CHAIN LOOPER SLIDE BLOCK PIN				1
4	B2105816000	CHAIN LOOPER SLIDE BLOCK		*		1
5	B2120816000	CHAIN LOOPER SLIDE BLOCK PIN		*		1
6	B2102816000A	CHAIN LOOPER ROD (22MM)				1
7	SD0720803TH	STEP-SCREW D=7.24 H=8				1
8	B2119816A00	BEARING A	SELECTING PART FOR FIT TOLERANCE			1
9	B2119816B00	BEARING B	SELECTING PART FOR FIT TOLERANCE			1
10	B2119816C00	BEARING C	SELECTING PART FOR FIT TOLERANCE			1
11	B2119816D00	BEARING D	SELECTING PART FOR FIT TOLERANCE			1
12	B2119816E00	BEARING E	SELECTING PART FOR FIT TOLERANCE			1
13	12120465	BRACKET ASM.				1
14	12120416	BRACKET		*		1
15	SM6051202TP	SCREW M5X0.8 L=12		*		1
16	B2111716000	BUSHING, REAR				1
17	12120507	CHAIN LOOPER SHAFT				1
18	B2531704000	WASHER				1
19	12374104	DRIVING ARM				1
20	SM6051202TP	SCREW M5X0.8 L=12				1
21	SM8050402TP	SCREW				1
22	12374203	DRIVING LINK				1
23	12374013	LOWER LOOPER BALL ARM BRACKET				1
24	SM8050602TP	SCREW M5 L=6				1
25	SM8050402TP	SCREW				1
26	12122008	BUSHING, FRONT				1
27	B2525352000	OIL SEAL RING				1
28	12384400	CHAIN LOOPER				1
29	SS9110430TP	SCREW 11/64-40 L=4				1
30	PS0200062KH	SPRING PIN 2X6				1
31	11829314	CHAIN LOOPER DRIVING ARM				1
32	SS9151210TP	SCREW 15/64-28 L=11.8				1
33	12258505	PIN, LONG	SELECTING PART FOR FIT TOLERANCE			1
34	12258604	PIN, LONG	SELECTING PART FOR FIT TOLERANCE			1
35	12258307	PIN, LONG	SELECTING PART FOR FIT TOLERANCE			1
36	12258406	PIN, LONG	SELECTING PART FOR FIT TOLERANCE			1
37	12259008	PIN, SHORT	SELECTING PART FOR FIT TOLERANCE			1
38	12259107	PIN, SHORT	SELECTING PART FOR FIT TOLERANCE			1
39	12258802	PIN, SHORT	SELECTING PART FOR FIT TOLERANCE			1
40	12258901	PIN, SHORT	SELECTING PART FOR FIT TOLERANCE			1
41	SS6110710TP	SCREW 11/64-40 L= 6.5				2

PRESSER FOOT COMPONENTS (1)

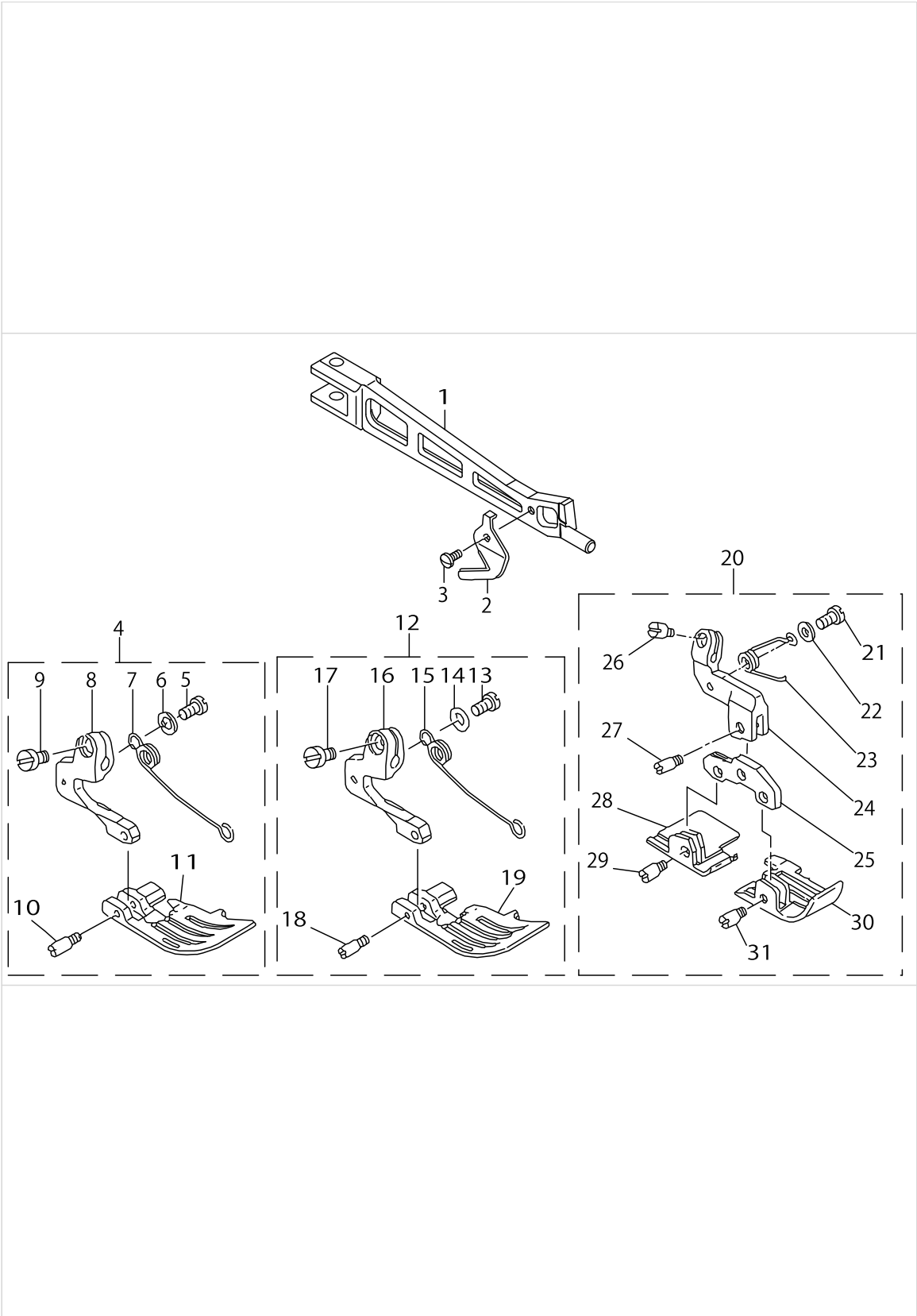

PRESSER FOOT COMPONENTS (1)

No.	Parts No.	Parts name	Remarks	Level	Cons	Qty
1	12305603	PRESSER FOOT ARM				1
2	B1528804000A	THREAD TRIMMER				1
3	SS7060510SP	SCREW 3/32-56 L=4.8				1
4	12022950	PRESSER FOOT ASM.	FOR MOJ-3904			1
5	SS7080520SP	SCREW 1/8-44 L=4.9		*		1
6	WP0371026SD	WASHER 3.7X7X1		*		1
7	11930906	PRESSER FOOT SPRING		*		1
8	11925104	PRESSER FOOT HINGE		*		1
9	SS6090650SP	SCREW 9/64-40 L=6		*		1
10	11930609	HINGE PIN		*		1
11	12022901	PRESSER FOOT		*		1
12	12012555	PRESSER ASM.	FOR MOJ-3914			1
13	SS7080520SP	SCREW 1/8-44 L=4.9		*		1
14	WP0371026SD	WASHER 3.7X7X1		*		1
15	11930906	PRESSER FOOT SPRING		*		1
16	11925104	PRESSER FOOT HINGE		*		1
17	SS6090650SP	SCREW 9/64-40 L=6		*		1
18	11930609	HINGE PIN		*		1
19	12012506	PRESSER FOOT		*		1
20	12023255	PRESSER FOOT ASM.	FOR MOJ-3916			1
21	SS7080520SP	SCREW 1/8-44 L=4.9		*		1
22	WP0371026SD	WASHER 3.7X7X1		*		1
23	11929403	PRESSER FOOT SPRING		*		1
24	12024303	HINGE ARM		*		1
25	12024402	PRESSER FOOT HINGE		*		1
26	SS6090650SP	SCREW 9/64-40 L=6		*		1
27	12024501	HINGE PIN		*		1
28	12023305	REAR PRESSER FOOT		*		1
29	12024501	HINGE PIN		*		1
30	12023206	FRONT PRESSER FOOT		*		1
31	12024501	HINGE PIN		*		1

PRESSER FOOT COMPONENTS (2)

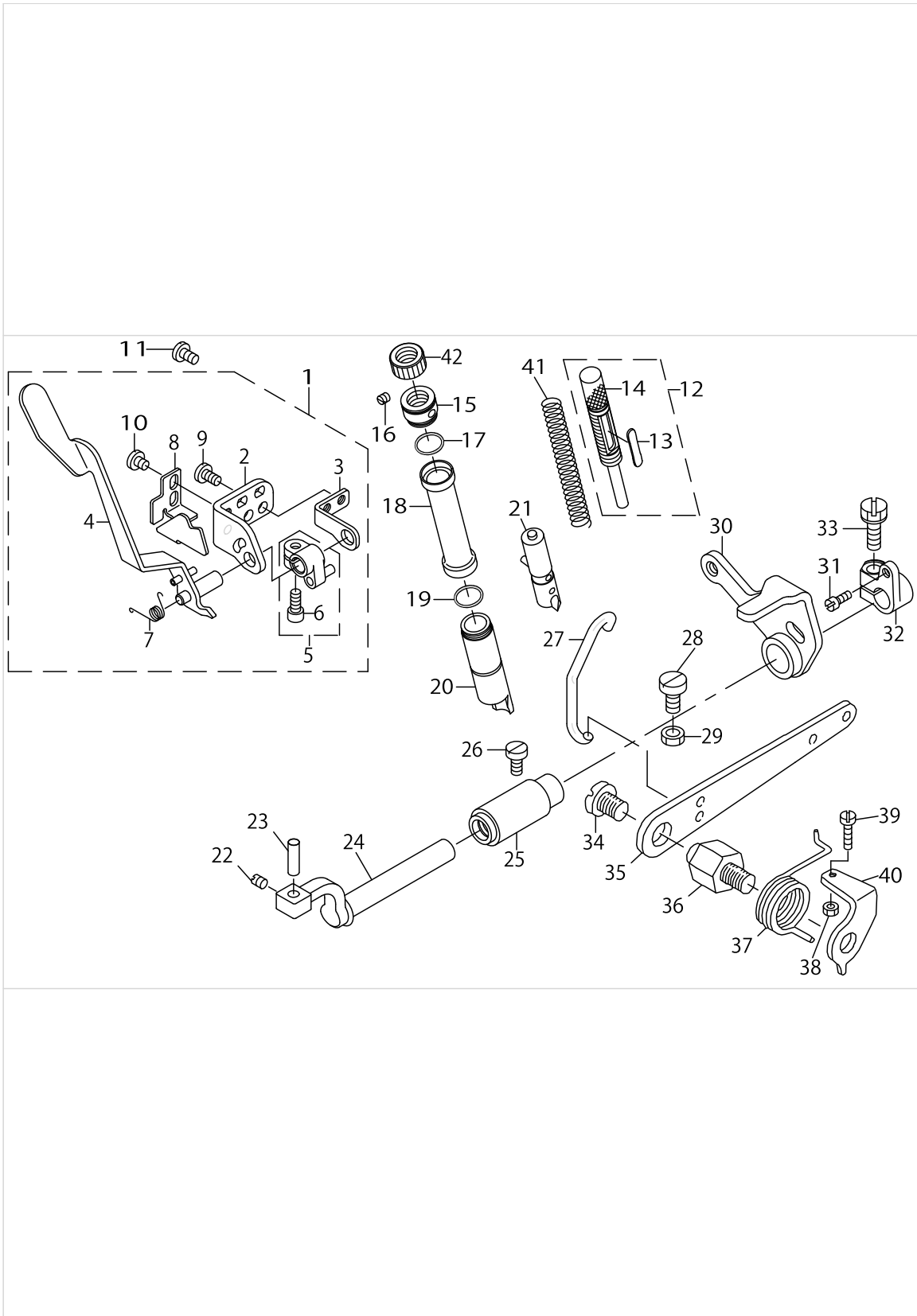

PRESSER FOOT COMPONENTS (2)

No.	Parts No.	Parts name	Remarks	Level	Cons	Qty
1	12306155	FOOT LIFTING LEVER STAND ASM.				1
2	12306106	FOOT LIFTING LEVER STAND A		*		1
3	12306205	FOOT LIFTING LEVER STAND B		*		1
4	12306353	FOOT LIFTING LEVER JUNCTION		*		1
5	12306551	UPPER FEED DOG LIFTER A ASM.		*		1
6	SS6111052TP	SCREW		*		1
7	12306601	SPRING		*		1
8	12306700	PRESSER ARM STOPPER		*		1
9	SS7110840SP	SCREW 11/64-40 L=7.8		*		2
10	SS7110510SP	SCREW 11/64-40 L=5		*		2
11	SS7110840SP	SCREW 11/64-40 L=7.8				2
12	12305959	PRESSER REGULATOR SCREW ASM.				1
13	12310900	ADJUST SCREW PLATE		*		1
14	12305900	PRESSER REGULATOR SCREW		*		1
15	12288700	PRESSER REGULATOR SCREW WASHER				1
16	SM8040402TP	SCREW M4X0.7 L=4				1
17	RO110090100	RUBBER RING				1
18	12114906	PRESSER BAR COVER				1
19	RO110090100	RUBBER RING				2
20	12373007	PRESSER BAR METAL				1
21	12305850	PRESSER BAR ASM.				1
22	SS8110520TP	SCREW 11/64-40 L= 4.5				1
23	B1534804000	PRESSER FOOT ARM HINGE SHAFT				1
24	12113205	PRESSER FOOT SHAFT				1
25	12305009	BUSHING				1
26	SS6121020SP	SCREW 3/16-28 L= 9.5				1
27	12306809	LIFTING HOOK				1
28	SM6061200SP	SCREW				1
29	NM6060003SC	NUT M6				1
30	12305256	PRESSER LIFTING ARM ASM.				1
31	SS6110710TP	SCREW 11/64-40 L= 6.5				1
32	12113817	PRESSER FOOT SHAFT THRUST ARM				1
33	SS9151210TP	SCREW 15/64-28 L=11.8				1
34	SS7161040SP	SCREW 1/4-24 L= 9.5				1
35	11819315	LIFTING LEVER				1
36	11819109	LIFTING LEVER SCREW				1
37	11819208	LIFTING LEVER SPRING				1
38	NS6110420SP	NUT 11/64-40				1
39	SS7111410SP	SCREW 11/64-40 L=14				1
40	B1529804000	PRESSER FOOT LIFTING LEVER STO				1
41	12115903	PRESSER SPRING				1
42	12114807	PRESSER REGULATOR NUT				1

THREAD TENSION COMPONENTS

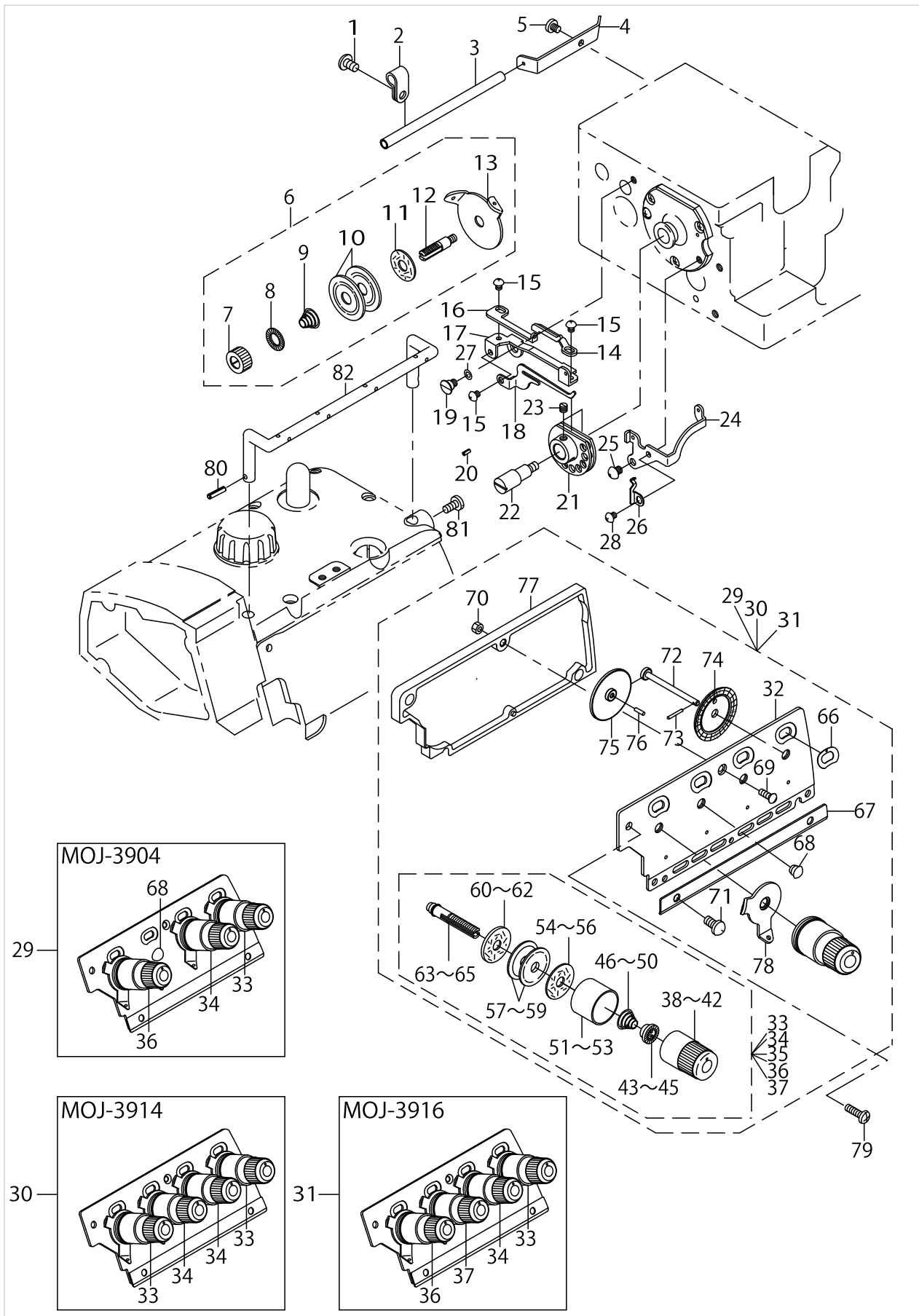

THREAD TENSION COMPONENTS

No.	Parts No.	Parts name	Remarks	Level	Cons	Qty
1	SM4050855SP	SCREW	FOR MOJ-3916			1
2	B3113352000	MOUNTING BRACKET	FOR MOJ-3916			1
3	B2401816000	LOOPER THREAD GUIDE TUBE	FOR MOJ-3916			1
4	B2402716000	LOOPER THREAD GUIDE TUBE GUIDE	FOR MOJ-3916			1
5	SS5150510SP	SCREW 15/64-28 L=5	FOR MOJ-3916			1
6	11550852	TENSION CONTROLLER ASM.	FOR MOJ-3916			1
7	B2314019000	TENSION POST NUT		*		1
8	B3120125000	ROTATING STOPPER		*		1
9	B2017372000	TENSION SPRING NO.1		*		1
10	B3126012000	THREAD TENSION DISK		*		2
11	B3120352000	THREAD TENSION SPRING FELT		*		1
12	11550803	THREAD TENSION POST		*		1
13	11550308	THREAD GUIDE		*		1
14	12120903	THREAD GUIDE A	FOR MOJ-3916			1
15	SS4090415SP	SCREW 9/64-40 L=4	FOR MOJ-3916			3
16	12121000	THREAD GUIDE B	FOR MOJ-3916			1
17	12120804	THREAD GUIDE BASE	FOR MOJ-3916			1
18	12121109	THREAD GUIDE HOOK	FOR MOJ-3916			1
19	SD0600341TP	HINGE SCREW D=6.0 H=3.4	FOR MOJ-3916			1
20	PS0200052KH	SPRING PIN 2.3X5	FOR MOJ-3916			1
21	12347555	LOWER THREAD CAM COMPL.	FOR MOJ-3916			1
22	B2202816000	SHAFT	FOR MOJ-3916			1
23	SS8110410TP	SCREW 11/64-40 L= 3.5	FOR MOJ-3916			2
24	12121208	THREAD GUIDE	FOR MOJ-3916			1
25	SS4110515SP	SCREW 11/64-40 L=5	FOR MOJ-3916			1
26	12121307	THREAD GUIDE SPRING	FOR MOJ-3916			1
27	WZ0640312K0	WAVED WASHER	FOR MOJ-3916			1
28	SS4090415SP	SCREW 9/64-40 L=4	FOR MOJ-3916			1
29	12388054	THREAD GUIDE PLATE	FOR MOJ-3904			1
30	12388153	THREAD GUIDE PLATE	FOR MOJ-3914,MOJ-3916			1
31	12388252	THREAD GUIDE PLATE	FOR MOJ-3916			1
32	12126207	THREAD GUIDE PLATE		*		1
33	12126868	KNOB ASM.,RED		*		1
34	12126967	KNOB ASM.,YELLOW		*		1
35	12127064	KNOB ASM.,BLUE		*		1
36	12127163	KNOB ASM.,VIOLET		*		1
37	12127262	KNOB ASM.,GREEN		*		1
38	12126918	KNOB ,YELLOW		*		1
39	12126819	KNOB ,RED		*		1
40	12127015	KNOB ,BLUE		*		1
41	12127114	KNOB,VIOLET		*		1
42	12127213	KNOB,GREEN		*		1
43	B3112704000	TENSION SPRING BUSHING		*		1
44	B3112704000	TENSION SPRING BUSHING		*		1
45	B3112704000	TENSION SPRING BUSHING		*		1
46	B3102804000	TENSION SPRING, YELLOW		*		1
47	B3101804000	TENSION SPRING, RED		*		1

THREAD TENSION COMPONENTS

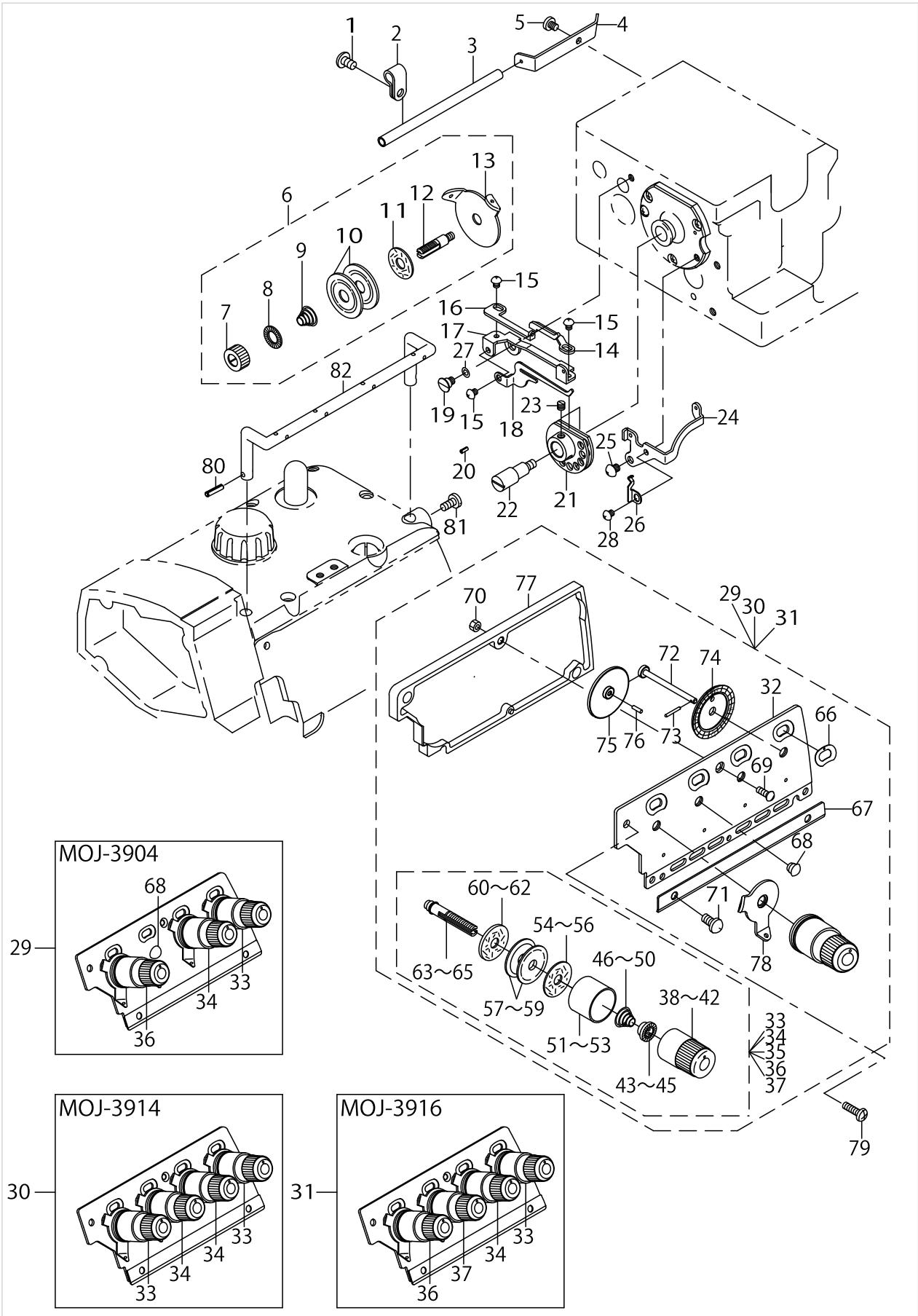

THREAD TENSION COMPONENTS

No.	Parts No.	Parts name	Remarks	Level	Cons	Qty
48	B3103804000	TENSION SPRING, BLUE		*		1
49	11550100	TENSION SPRING, PURPLE		*		1
50	11550209	TENSION SPRING, GREEN		*		1
51	12126702	TESION DISK PRESSER		*		1
52	12126702	TESION DISK PRESSER		*		1
53	12126702	TESION DISK PRESSER		*		1
54	B3120704000	THREAD TENSION SPRING FELT		*		1
55	B3120704000	THREAD TENSION SPRING FELT		*		1
56	B3120704000	THREAD TENSION SPRING FELT		*		1
57	B3126012000	THREAD TENSION DISK		*		2
58	B3126012000	THREAD TENSION DISK		*		2
59	B3126012000	THREAD TENSION DISK		*		2
60	B3120352000	THREAD TENSION SPRING FELT		*		1
61	B3120352000	THREAD TENSION SPRING FELT		*		1
62	B3120352000	THREAD TENSION SPRING FELT		*		1
63	12126405	THREAD TENSION BAR		*		1
64	12126405	THREAD TENSION BAR		*		1
65	12126405	THREAD TENSION BAR		*		1
66	12128203	SCALE SIDE PLATE		*		1
67	12128302	THREAD LOOPER GUIDE		*		1
68	TA0620504R0	CAP	FOR MOJ-3904	*		1
69	SS2090830SL	SCREW		*		1
70	NS6090310SP	NUT 9/64-40		*		1
71	SS7110740TL	SCREW 11/64-40 L= 7.0		*		1
72	12127403	SCALE SHAFT		*		1
73	12127502	SCALE SHAFT PIN		*		1
74	12127601	SCALE GEAR		*		1
75	12127700	GEAR		*		1
76	12127809	GEAR SHAFT		*		1
77	12127957	SCALE CASE ASM.		*		1
78	12126504	NEEDLE THREAD GUIDE		*		1
79	SM4041455SN	SCREW M4 L=14				2
80	PS0300132KH	SPRING PIN 3X13				1
81	SS7110910TP	SCREW 11/64-40 L= 8.5				1
82	12126108	CENTER THREAD GUIDE				1

LOWER KNIFE COMPONENTS

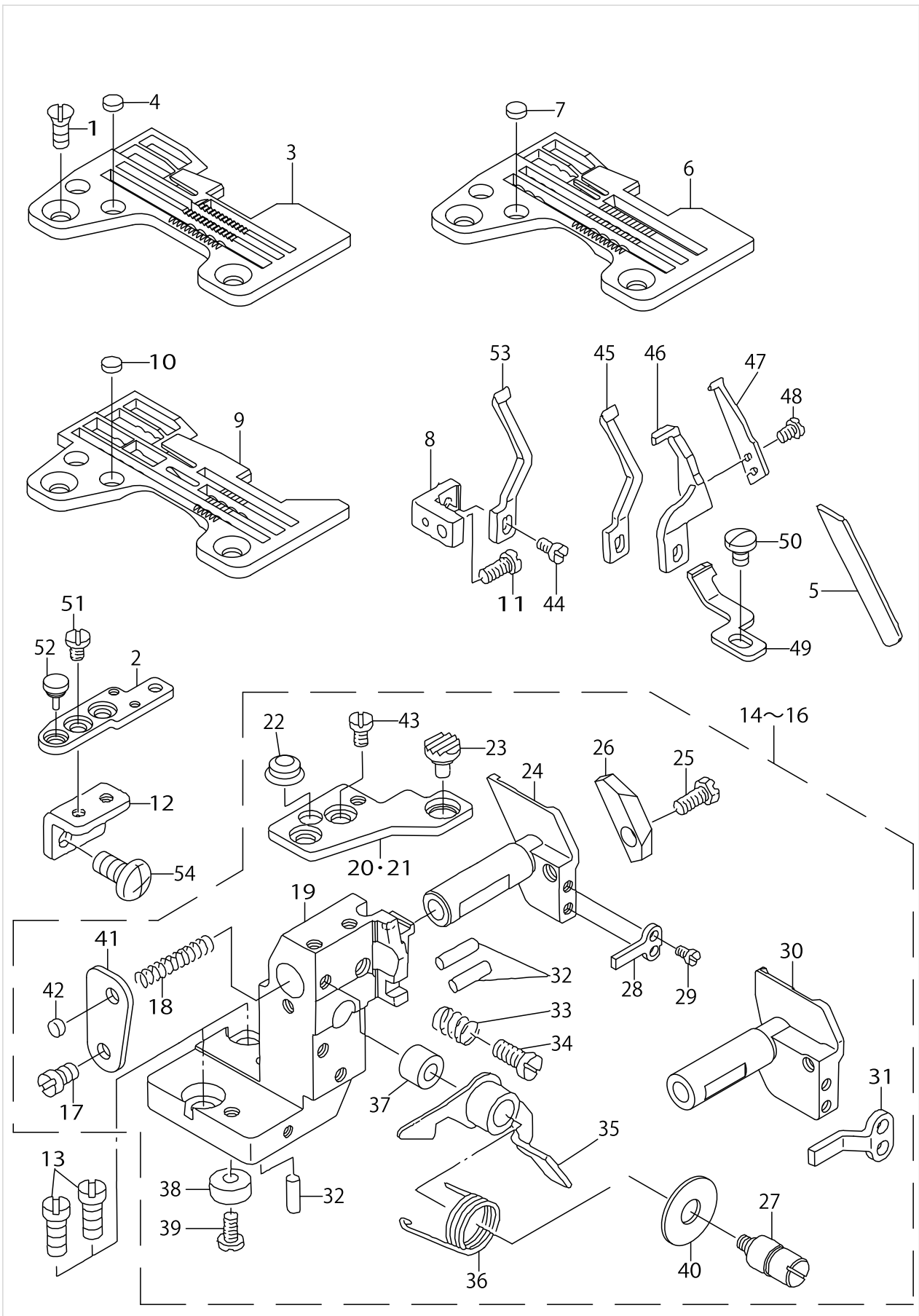

LOWER KNIFE COMPONENTS

No.	Parts No.	Parts name	Remarks	Level	Cons	Qty
1	SS2110910SL	SCREW 11/64-40 L=9				2
2	11848603	THROAT PLATE BASE C				1
3	R4300J0FL00	THROAT PLATE	FOR MOJ-3904			1
4	11806304	PLUG				2
5	11566502	LOWER KNIFE				1
6	R4306J0HJ00	THROAT PLATE	FOR MOJ-3914			1
7	11806304	PLUG				2
8	11847100	NEEDLE GUARD HOLDER				1
9	R4612J0HL00	THROAT PLATE (FH6-700)	FOR MOJ-3916			1
10	11806304	PLUG				2
11	SS7110840SP	SCREW 11/64-40 L=7.8				1
12	12378303	THROAT PLATE BASE B RETAINER				1
13	SS6151440SP	SCREW 15/64-28 L=14				2
14	12377586	LOWER KNIFE BRACKET ASM.	FOR MOJ-3916			1
15	12377560	LOWER KNIFE BRACKET ASM.	FOR MOJ-3904			1
16	12377552	LOWER KNIFE BRACKET ASM.	FOR MOJ-3914			1
17	SS7110720SP	SCREW 11/64-40 L=7		*		1
18	11846607	SPRING		*		1
19	12132619	LOWER KNIFE BRACKET		*		1
20	12378105	THROAT PLATE BASE A	FOR MOJ-3914,MOJ-3916	*		1
21	12102208	THROAT PLATE BASE A	FOR MOJ-3904	*		1
22	12103701	RUBBER PLUG B		*		1
23	12103602	RUBBER PLUG A		*		1
24	12132700	LOWER KNIFE SLIDE STUD	FOR MOJ-3904,MOJ-3914	*		1
25	SS9111010SP	SCREW 11/64-40 L=9.5		*		1
26	12377602	LOWER KNIFE PRESSER		*		1
27	12102810	LEVER SHAFT		*		1
28	12377701	ROTATING STOPPER	FOR MOJ-3904,MOJ-3914	*		1
29	SS7090710SP	SCREW 9/64-40 L= 6.8		*		2
30	12377800	LOWER KNIFE SLIDE SHAFT	FOR MOJ-3916	*		1
31	12377909	ROTATING STOPPER	FOR MOJ-3916	*		1
32	12133708	HOLDER PIN		*		3
33	B4115704000	SPRING		*		1
34	SS7151120SP	SCREW 15/64-28 L=11		*		1
35	12102950	LEVER ASM.		*		1
36	11802006	LEVER SPRING		*		1
37	12103107	RUBBER PLUG		*		1
38	B2739761000	WASHER		*		1
39	SS7110840SP	SCREW 11/64-40 L=7.8		*		1
40	WP0621036SP	WASHER		*		1
41	12133211	SPRING STOPPER		*		1
42	11806304	PLUG		*		1
43	SS6110610TP	SCREW 11/64-40 L=6		*		2
44	SS7090610SP	SCREW 9/64-40 L=6				1
45	11890308	NEEDLE GUARD	FOR MOJ-3914			1
46	12015301	NEEDLE HOLDER	FOR MOJ-3916			1
47	12015400	NEEDLE HOLDER	FOR MOJ-3916			1

LOWER KNIFE COMPONENTS

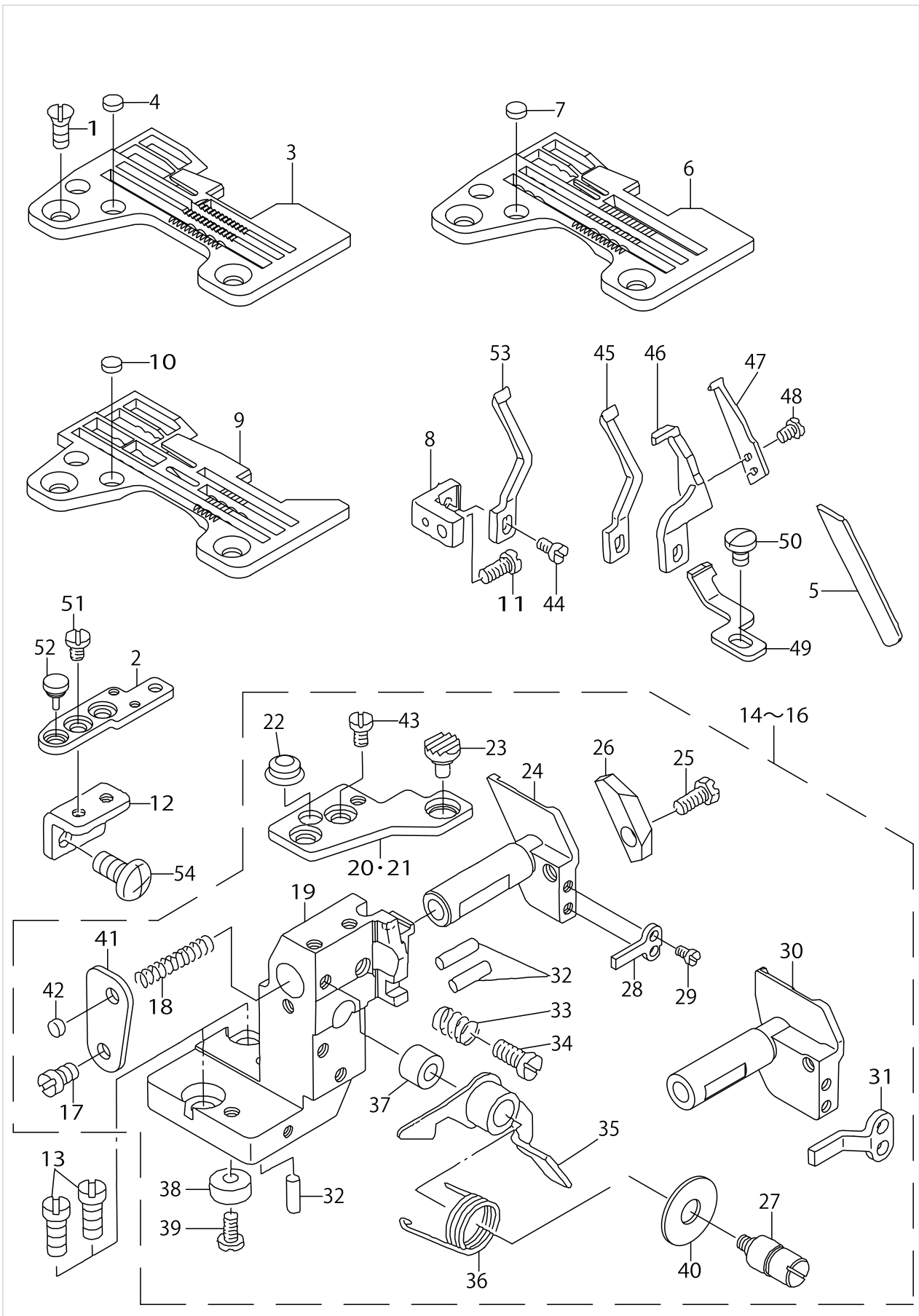

LOWER KNIFE COMPONENTS

No.	Parts No.	Parts name	Remarks	Level	Cons	Qty
48	SS7060510SP	SCREW 3/32-56 L=4.8	FOR MOJ-3916			2
49	12384509	NEEDLE HOLDER	FOR MOJ-3916			1
50	SS7090510SP	SCREW 9/64-40 L= 4.6	FOR MOJ-3916			1
51	SS6110610TP	SCREW 11/64-40 L=6				2
52	11804606	RUBBER PLUG				1
53	11890100	NEEDLE GUARD	FOR MOJ-3904			1
54	SM4051055SP	SCREW				2

UPPER KNIFE COMPONENTS

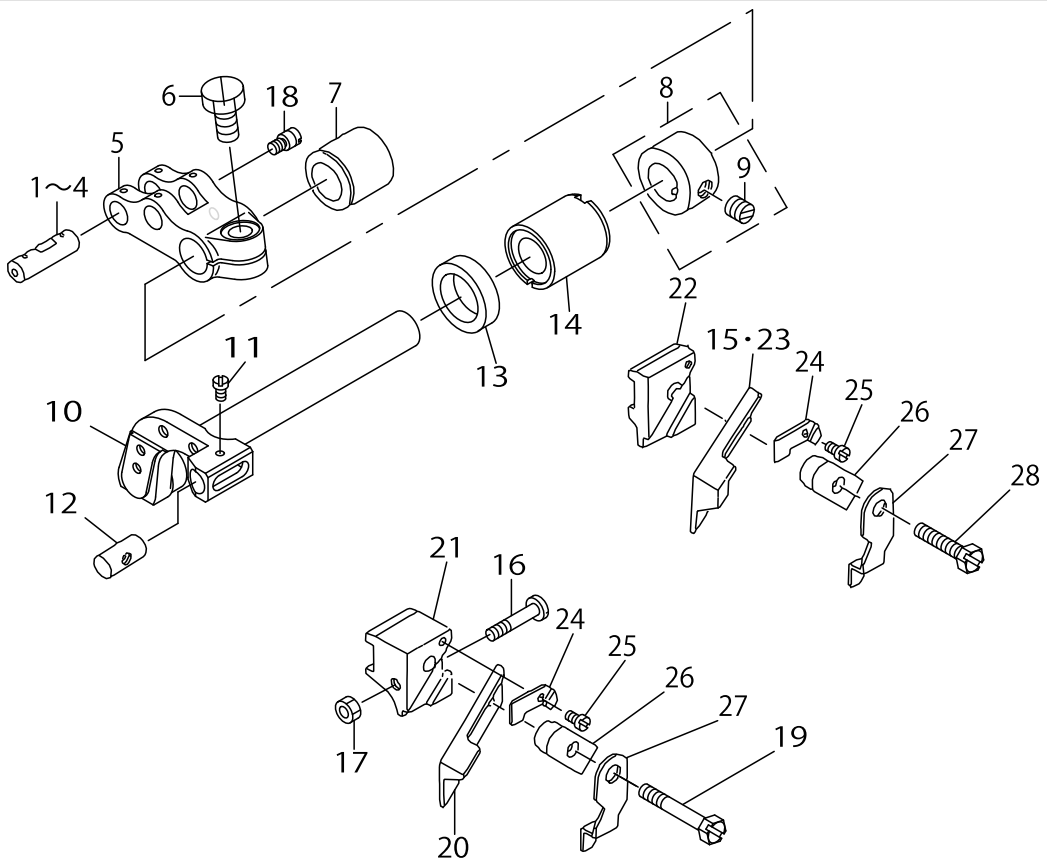

UPPER KNIFE COMPONENTS

No.	Parts No.	Parts name	Remarks	Level	Cons	Qty
1	11823606	CRANK PIN	SELECTING PART FOR FIT TOLERANCE			1
2	11823705	CRANK PIN B	SELECTING PART FOR FIT TOLERANCE			1
3	11823804	CRANK PIN C	SELECTING PART FOR FIT TOLERANCE			1
4	11823903	CRANK PIN D	SELECTING PART FOR FIT TOLERANCE			1
5	12318002	UPPER KNIFE DRIVING ARM				1
6	SM9061250TP	SCREW M6 L=12				1
7	12132502	BUSHING, REAR				1
8	CS111101HSH	THRUST COLLAR ASM.				1
9	SS8660330SP	SCREW 1/4-40 L= 3.0		*		1
10	12318101	KNIFE ARM SHAFT				1
11	SS4060310SP	SCREW 3/32-56 L=2.5	FOR EXPORT			1
12	11565801	UPPER KNIFE GUIDE SHAFT				1
13	11566809	OIL SEAL				1
14	12309803	SHAFT METAL(FRONT)				1
15	B411180400E	UPPER KNIFE	FOR MOJ-3914			1
16	SS7091810SP	SCREW 9/64-40 L=17.5	FOR MOJ-3916			1
17	NS6090310SP	NUT 9/64-40	FOR MOJ-3916			1
18	B2024771000	SUSPENSION SCREW				1
19	SS9112420TP	SCREW 11/64-40 L=24	FOR MOJ-3916(FOR EXPORT)			1
20	11565900	UPPER KNIFE	FOR MOJ-3916(FOR EXPORT)			1
21	11565405	UPPER KNIFE SUPPORT	FOR MOJ-3916(FOR EXPORT)			1
22	11598000	UPPER KNIFE SUPPORT	FOR MOJ-3904,MOJ-3914 (FOR EXPORT)			1
23	11565900	UPPER KNIFE	FOR MOJ-3904			1
24	11565702	WASHER	FOR EXPORT			1
25	SS4060310SP	SCREW 3/32-56 L=2.5	FOR EXPORT			1
26	11565504	UPPER KNIFE PRESSER PLATE	FOR EXPORT			1
27	11565603	UPPER KNIFE COVER	FORMOJ-3904,MOJ-3916			1
28	SS9111610SP	SCREW 11/64-40 L=16	FOR MOJ-3904,MOJ-3914 (FOR EXPORT)			1

NEEDLE COOLING MECHANISM COMPONENTS

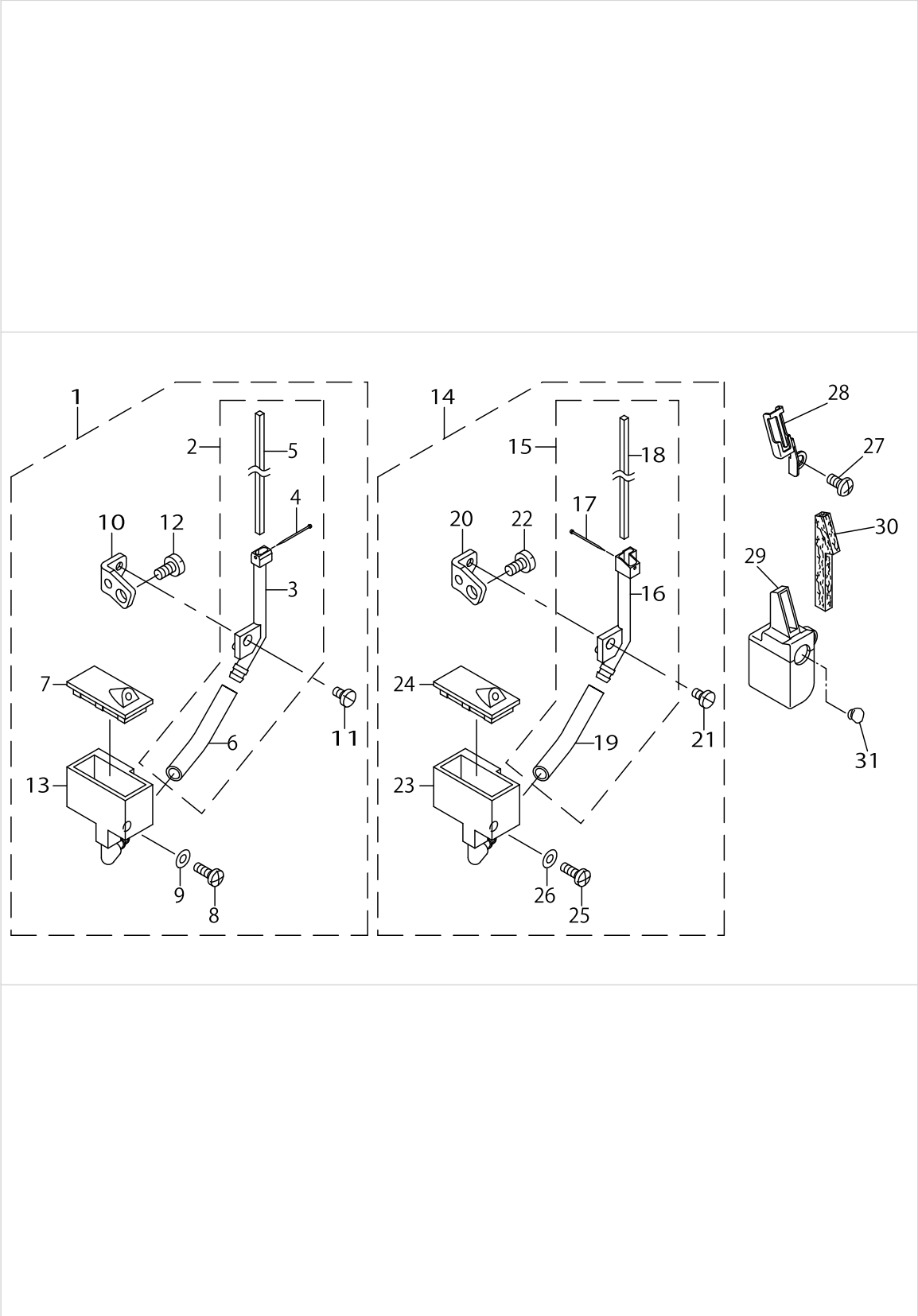

NEEDLE COOLING MECHANISM COMPONENTS

No.	Parts No.	Parts name	Remarks	Level	Cons	Qty
1	11855954	NEEDLE COOLER UNIT ASM. (OVER)	FOR MOJ-3904,MOJ-3914			1
2	11855970	NEEDLE COOLER ASM. (OVER)		*		1
3	11855905	NEEDLE COOLER (OVER)		*		1
4	11856101	NEEDLE COOLER PIN		*		1
5	11856200	NEEDLE COOLER FELT		*		1
6	BT0700500EA	TUBE		*		0.1
7	11856507	TANK COVER		*		1
8	SS4091015SP	SCREW 9/64-40 L=10		*		1
9	WP0371026SD	WASHER 3.7X7X1		*		1
10	11856309	SUPPORT		*		1
11	SS7090610SP	SCREW 9/64-40 L=6		*		1
12	SS7110840SP	SCREW 11/64-40 L=7.8		*		1
13	11856408	TANK		*		1
14	11856051	NEEDLE COOLER UNIT ASM.(INTER)	FOR MOJ-3916			1
15	11856077	NEEDLE COOLER ASM. (INTER)		*		1
16	11856002	NEEDLE COOLER (INTER)		*		1
17	11856101	NEEDLE COOLER PIN		*		1
18	11856200	NEEDLE COOLER FELT		*		1
19	BT0700500EA	TUBE		*		0.1
20	11856309	SUPPORT		*		1
21	SS7090610SP	SCREW 9/64-40 L=6		*		1
22	SS7110840SP	SCREW 11/64-40 L=7.8		*		1
23	11856408	TANK		*		1
24	11856507	TANK COVER		*		1
25	SS4091015SP	SCREW 9/64-40 L=10		*		1
26	WP0371026SD	WASHER 3.7X7X1		*		1
27	SM4040855SP	SCREW				1
28	12138400	PRESSER				1
29	12138152	SILICON TANK ASM.				1
30	12138301	FELT				1
31	TA0950806R0	RUBBER PLUG				1

LUBRICATION MECHANISM COMPONENTS

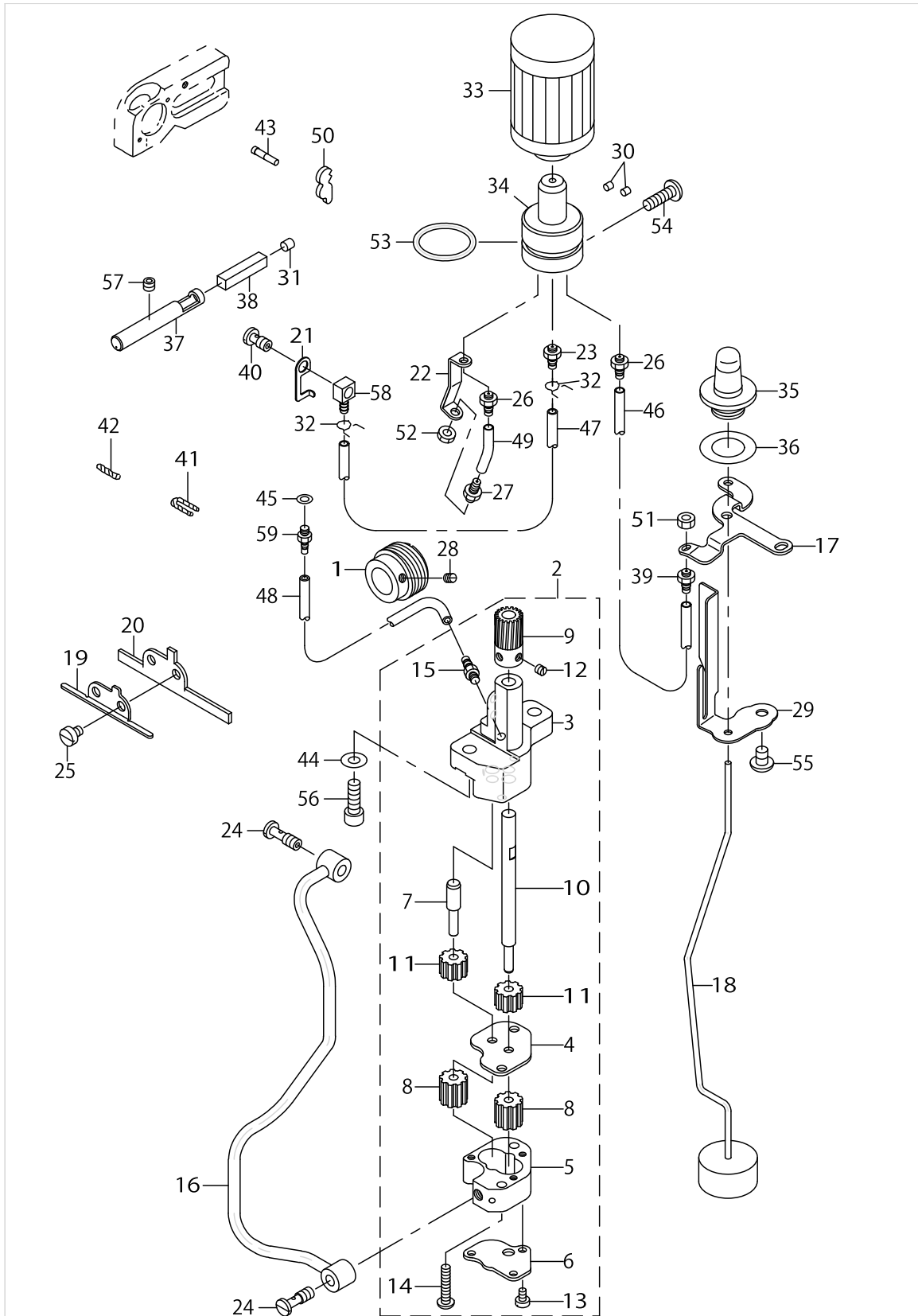

LUBRICATION MECHANISM COMPONENTS

No.	Parts No.	Parts name	Remarks	Level	Cons	Qty
1	12315008	WORM				1
2	12315958	OIL PUMP ASM.				1
3	12315909	OIL PUMP		*		1
4	12316006	PINION SPACER		*		1
5	12316105	CASING		*		1
6	12316204	COVER		*		1
7	12317004	GEAR PUMP SHAFT		*		1
8	11840303	OIL PUMP PINION		*		2
9	11841707	WORM GEAR		*		1
10	11918109	GEAR PUMP SHAFT LARGE		*		1
11	B3534352000	PINION GEAR		*		2
12	SS8110410TP	SCREW 11/64-40 L= 3.5		*		2
13	SS6090650SP	SCREW 9/64-40 L=6		*		3
14	SS4112215SP	SCREW 11/64-40 L=22		*		2
15	SQ1110401MZ	CONNECTING SCREW		*		1
16	12315354	OIL PIPE ASM.				1
17	12315800	OILING EXIT SUPPORT				1
18	12315156	FLOAT ASM.				1
19	12315503	ONCE THROUGH OIL FELT PRESSER				1
20	12315602	FELT				1
21	12315701	PIPE SUPPORT				1
22	12316303	WORM OILING EXIT GUIDE				1
23	SQ1150451MZ	CONNECTING SCREW				1
24	SQ1150454SD	CONNECTING SCREW				2
25	SS6120620TP	SCREW				2
26	SQ1110451MZ	CONNECTING SCREW				2
27	SQ1110451MZ	CONNECTING SCREW				1
28	SS8110520TP	SCREW 11/64-40 L= 4.5				1
29	12315206	FLOAT SUPPORT				1
30	TA0290301M0	RUBBER PLUG				2
31	TA0400301M0	PLUG D=4X4.5 L=3				1
32	10126803	OIL TUBE HOLDER				2
33	11843208	CARTRIDGE FILTER				1
34	12129706	FILTER GUIDE				1
35	12130100	OIL GAUGE				1
36	12130209	RUBBER PACKING				1
37	12130308	OILING PIN				1
38	12130407	OIL FELT				1
39	SQ1110451MZ	CONNECTING SCREW				1
40	SQ1150441SD	CONNECTING SCREW				1
41	11834603	OIL SUPPLY BUSH				1
42	12252706	OIL SUPPLY FELT				1
43	11404704	OIL WICK				1
44	WP0651056SD	WASHER 6.5X11X1				2
45	B3534012000	GASKET				1
46	BT0500300EA	OIL TUBE				0.17
47	BT0500300EG	OIL TUBE				0.35

LUBRICATION MECHANISM COMPONENTS

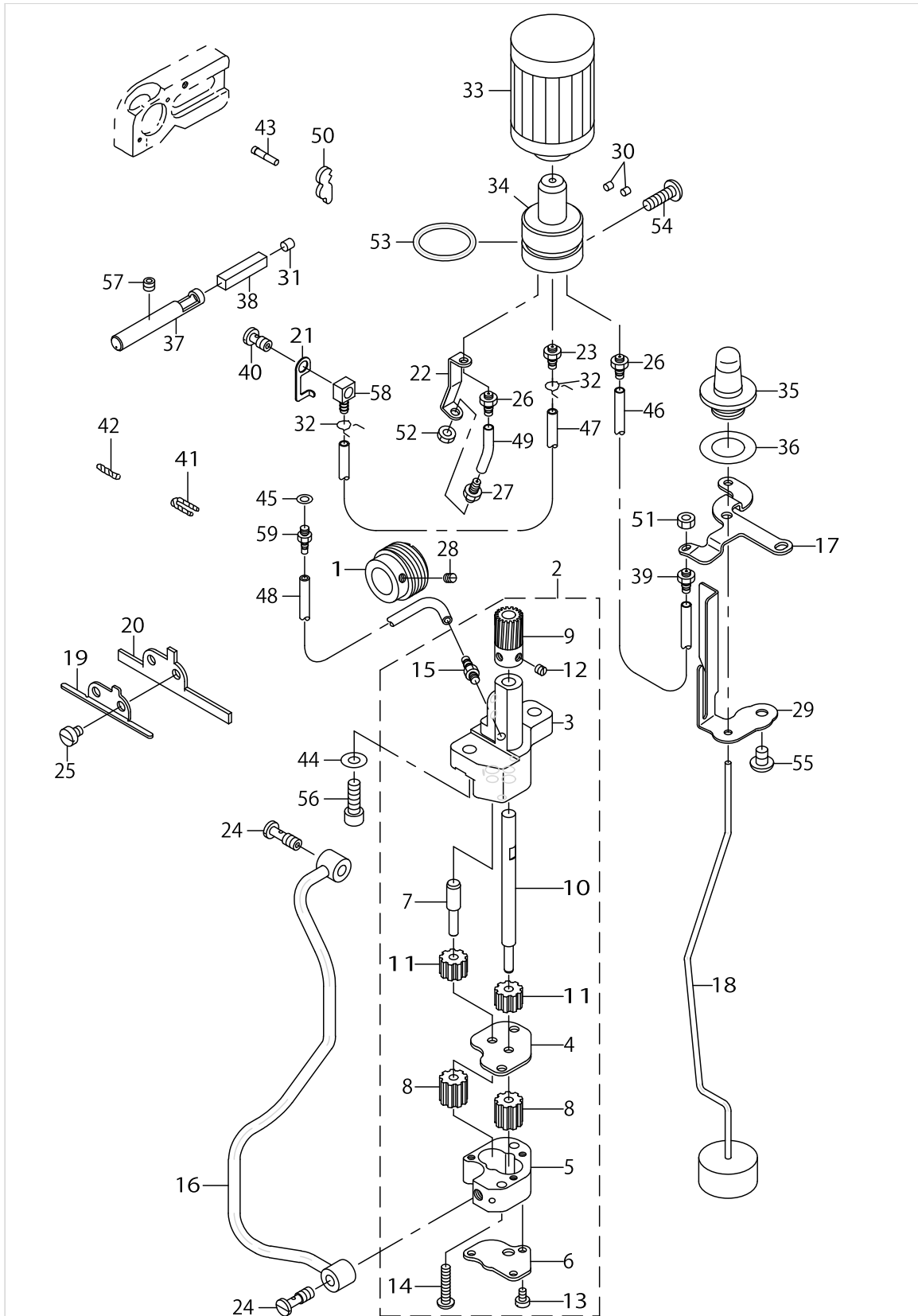

LUBRICATION MECHANISM COMPONENTS

No.	Parts No.	Parts name	Remarks	Level	Cons	Qty
48	BT0500300EG	OIL TUBE				0.29
49	BT0500300EG	OIL TUBE				0.03
50	12004404	UPPER LOOPER GUIDE OIL FELT				1
51	NS6110310SP	NUT 11/64-40				1
52	NS6110310SP	NUT 11/64-40				1
53	RO218240100	RUBBER RING				1
54	SM4051601SC	SCREW M5X0.8 L=16				1
55	SM4060801SE	SCREW				1
56	SM6061802TP	SCREW M6 L=18				2
57	SM8050402TP	SCREW				1
58	SQ0000451MZ	CONNECTING SCREW				1
59	SQ1110401MZ	CONNECTING SCREW				1

SEMI-SUNKEN TYPE TABLE COMPONENTS

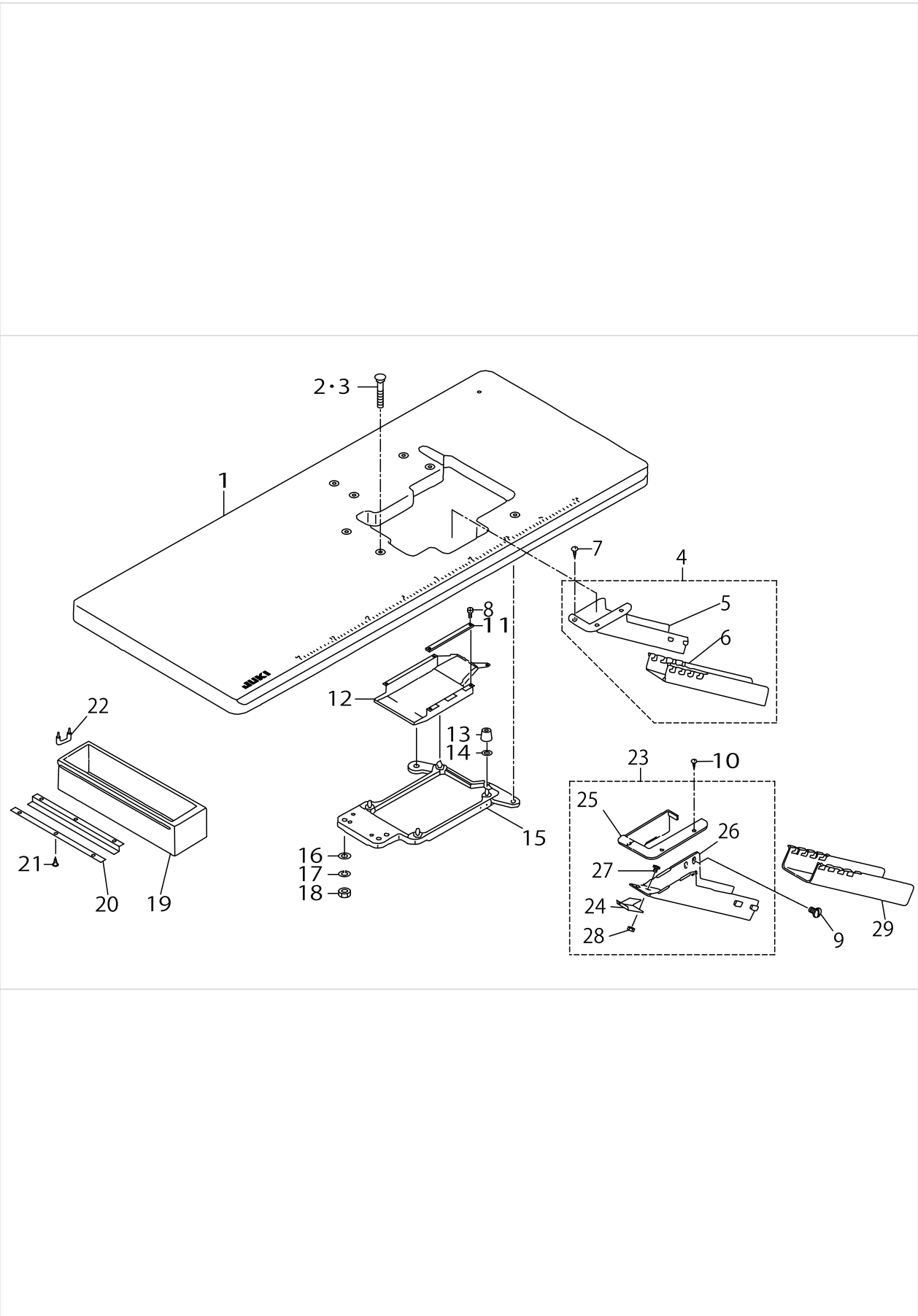

SEMI-SUNKEN TYPE TABLE COMPONENTS

No.	Parts No.	Parts name	Remarks	Level	Cons	Qty
1	11959400	TABLE (SEMI-SUNKEN)				1
2	11966702	BOLT A	FOR JAPAN			4
3	11571601	BOLT A	FOR EXPORT			4
4	12341954	CLOTH WASTE CHUTE ASM.	EXCEPT JE			1
5	12341905	CLOTH WASTE CHUTE(SEMI-SUNKEN)		*		1
6	12341806	CLOTH WASTE CHUTE		*		1
7	SK2351600SC	WOOD SCREW D=3.5 L=16	EXCEPT JE			3
8	SS6090630SP	SCREW 9/64-40 L=6				5
9	SS5110710SP	SCREW 11/64-40 L=7	FOR JE			2
10	SK2351600SC	WOOD SCREW D=3.5 L=16	FOR JE			3
11	11850815	CASE SPONGE				1
12	11849411	COOLING FAN CASE				1
13	11571403	RUBBER CUSHION				4
14	11849601	SPACER				4
15	11849361	FRAME SUPPORT PLATE ASM.				1
16	WP1102016SC	WASHER 11X21X2				4
17	WS1002560KR	SPRING WASHER 10X18X2.5				4
18	NS6240630SN	NUT 3/8-18				4
19	11155108	DRAWER				1
20	11155207	DRAWER SUPPORT				2
21	SK3311500SC	WOOD SCREW D=3.1 L=15				6
22	D8204555D00	DRAWER STOPPER				1
23	12135554	CLOTH WASTE CHUTE ASM.	FOR JE			1
24	12135505	CLOTH WASTE CHUTE SUPPORT		*		1
25	11962800	CLOTH WASTE CHUTE INLET		*		1
26	11962909	CLOTH WASTE CHUTE, UPPER		*		1
27	SS5090610SP	SCREW 9/64-40 L=6		*		3
28	NS6090310SP	NUT 9/64-40		*		3
29	11960002	CLOTH WASTE CHUTE,LOWER(BENCH)	FOR JE			1

FULLY-SUNKEN TYPE TABLE COMPONENTS

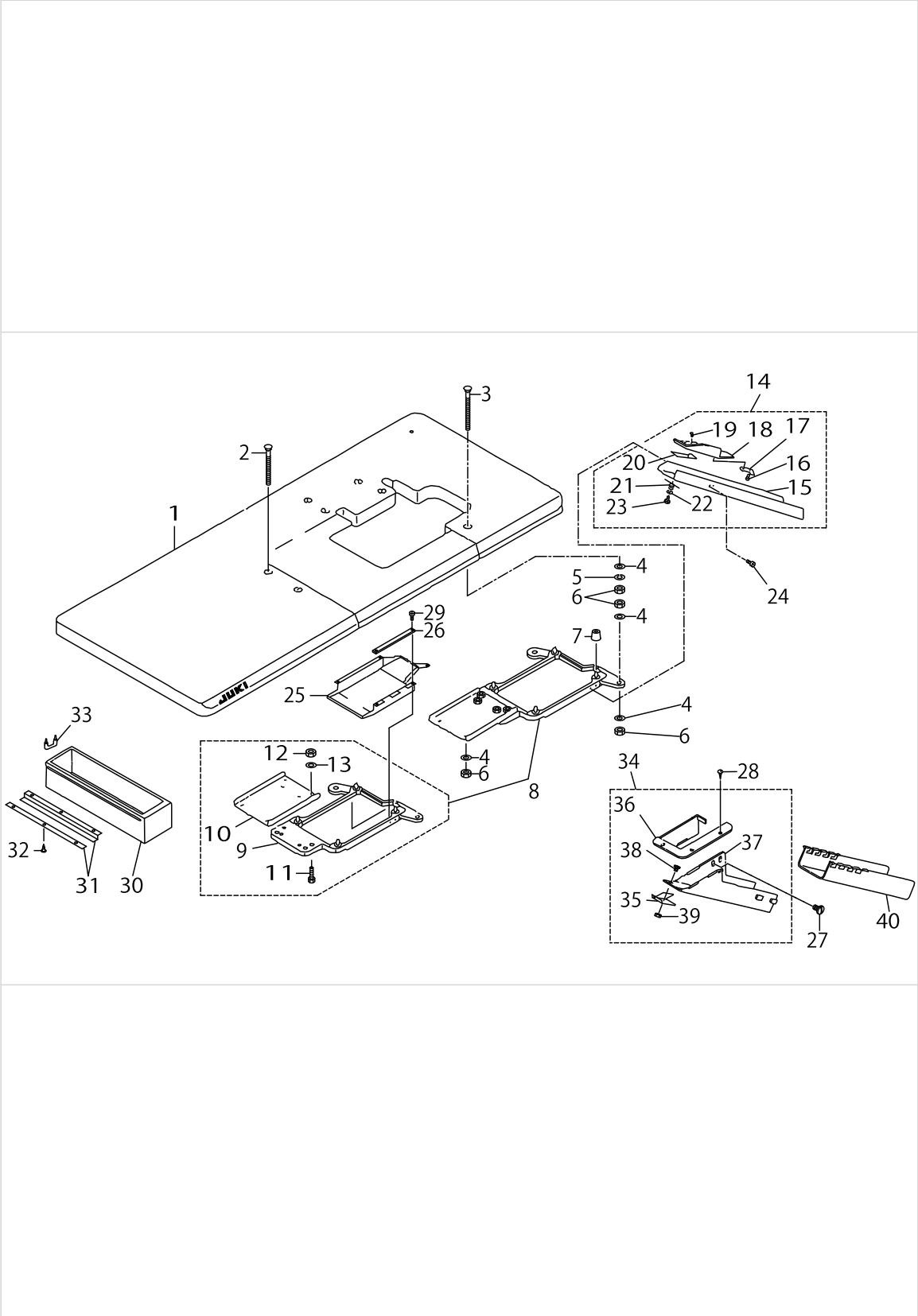

FULLY-SUNKEN TYPE TABLE COMPONENTS

No.	Parts No.	Parts name	Remarks	Level	Cons	Qty
1	11959558	TABLE ASM.				1
2	11571809	BOLT C				2
3	11571908	BOLT D				2
4	WP1102016SC	WASHER 11X21X2				12
5	WS1002560KR	SPRING WASHER 10X18X2.5				4
6	NS6240630SN	NUT 3/8-18				12
7	11571403	RUBBER CUSHION				4
8	11849379	FRAME SUPPORT PLATE ASM.				1
9	11849361	FRAME SUPPORT PLATE ASM.		*		1
10	11850906	FRAME SUPPORT AUXILIARY PLATE		*		1
11	SM9082513CF	SCREW M8 L=25		*		4
12	NM6080600SM	NUT M8		*		4
13	WP0850002SC	WASHER 8.5X18X1.6		*		4
14	11960259	CLOTH CHUTE ASM.	EXCEPT JE			1
15	11960200	CLOTH WASTE CHUTE		*		1
16	ST60308210A	SCREW D=3-24 L=8		*		2
17	11850401	CLOTH WASTE CHUTE INLET LEVER		*		1
18	11960309	CLOTH WASTE CHUTE HOLE		*		1
19	SS6090420SP	SCREW 9/64-40 L= 4.0		*		2
20	11850609	RUBBER		*		1
21	11850500	SPRING		*		1
22	WP0370316SD	WASHER 3.7X8X0.3		*		1
23	ST60308210A	SCREW D=3-24 L=8		*		1
24	SS5110710SP	SCREW 11/64-40 L=7	EXCEPT JE			2
25	11849411	COOLING FAN CASE				1
26	11850815	CASE SPONGE				1
27	SS5110710SP	SCREW 11/64-40 L=7	FOR JE			2
28	SK2351600SC	WOOD SCREW D=3.5 L=16	FOR JE			3
29	SS6090630SP	SCREW 9/64-40 L=6				5
30	11155108	DRAWER				1
31	11155207	DRAWER SUPPORT				2
32	SK3311500SC	WOOD SCREW D=3.1 L=15				6
33	D8204555D00	DRAWER STOPPER				1
34	12135554	CLOTH WASTE CHUTE ASM.	FOR JE			1
35	12135505	CLOTH WASTE CHUTE SUPPORT		*		1
36	11962800	CLOTH WASTE CHUTE INLET		*		1
37	11962909	CLOTH WASTE CHUTE, UPPER		*		1
38	SS5090610SP	SCREW 9/64-40 L=6		*		3
39	NS6090310SP	NUT 9/64-40		*		3
40	11960002	CLOTH WASTE CHUTE,LOWER(BENCH)	FOR JE			1

STAND COMPONENTS

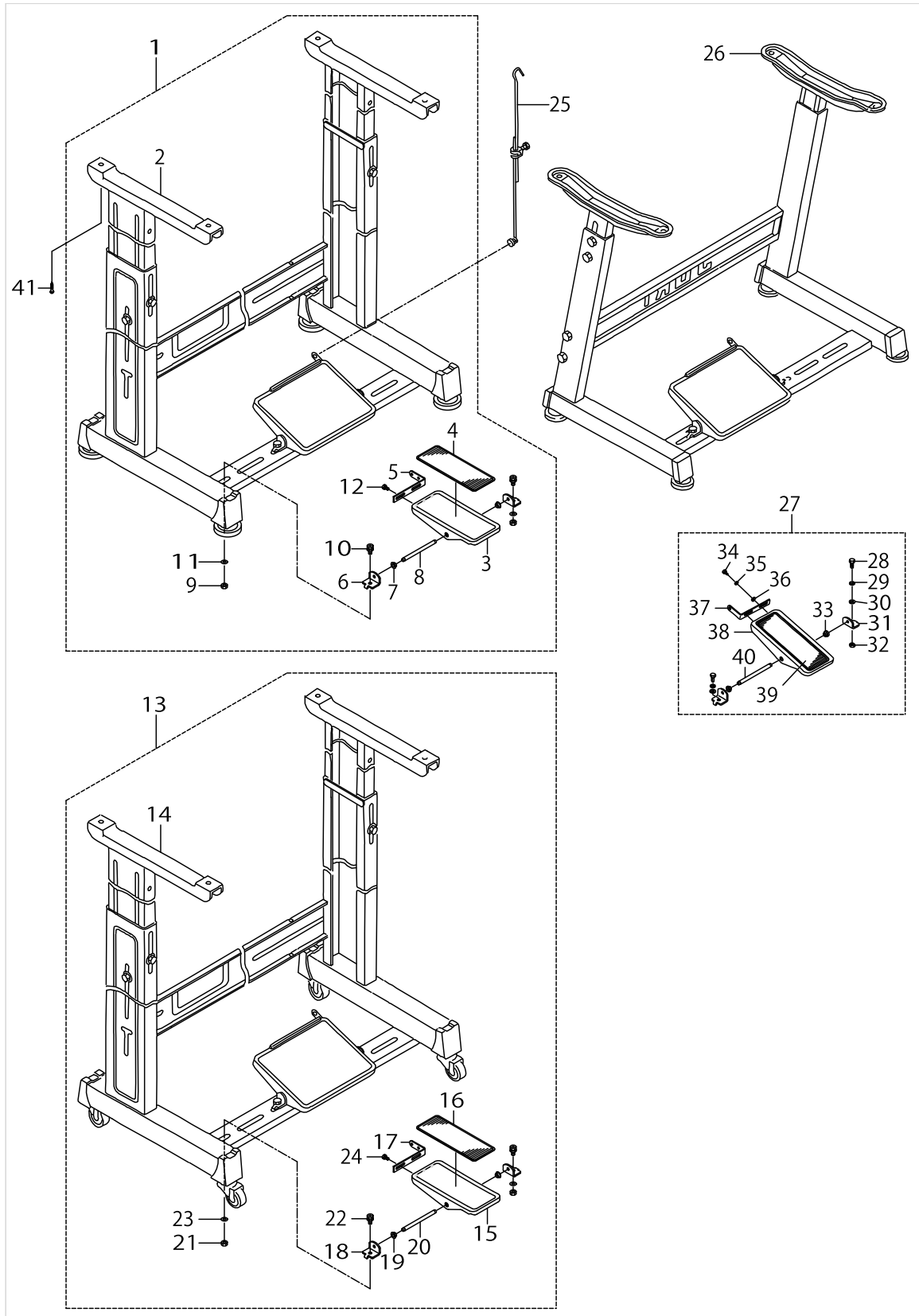

STAND COMPONENTS

No.	Parts No.	Parts name	Remarks	Level	Cons	Qty
1	11960655	T STAND JUNCTION	FOR JAPAN			1
2	11157567	T LEG JUNCTION		*		1
3	GPF06060000	PEDAL		*		1
4	GPF06070000	PEDAL MAT		*		1
5	GPF06080000	PEDAL ADJUSTING PLATE		*		1
6	11159001	PEDAL SHAFT BRACKET		*		2
7	D8113555B00	PEDAL BUSHING		*		2
8	B8153771000	PEDAL CONNECTING ROD		*		1
9	NM6080721SE	NUT M8		*		2
10	SL9082091SE	WASHER HEXAGONAL BOLT		*		2
11	WP0871602SE	WASHER 8.7X18X1.6		*		2
12	SL9061291SE	WASHER HEXAGONAL BOLT M6 L=12		*		2
13	11960754	T STAND JUNCTION(WITH CASTER)	SELECTIVE PART(FOR JAPAN)			1
14	11159365	T STAND JUNCTION		*		1
15	GPF06060000	PEDAL		*		1
16	GPF06070000	PEDAL MAT		*		1
17	GPF06080000	PEDAL ADJUSTING PLATE		*		1
18	11159001	PEDAL SHAFT BRACKET		*		2
19	D8113555B00	PEDAL BUSHING		*		2
20	B8153771000	PEDAL CONNECTING ROD		*		1
21	NM6080721SE	NUT M8		*		2
22	SL9082091SE	WASHER HEXAGONAL BOLT		*		2
23	WP0871602SE	WASHER 8.7X18X1.6		*		2
24	SL9061291SE	WASHER HEXAGONAL BOLT M6 L=12		*		2
25	B71140120A0	MOTOR CONNECTING ROD ASM.				1
26	11151065	Z LEG JUNCTION (B)	FOR EXPORT			1
27	B81517710A0	PEDAL ASM.	FOR EXPORT			1
28	SM9082023SE	SCREW M8 L=20		*		2
29	WS0861410KR	SPRING WASHER 8.6X15X1.4		*		2
30	WP0871602SE	WASHER 8.7X18X1.6		*		4
31	D8114555B0E	PEDAL SHAFT BRACKET		*		2
32	NM6080721SE	NUT M8		*		2
33	D8113555B00	PEDAL BUSHING		*		2
34	SM9061203SE	SCREW M6 L=12		*		2
35	WS0621210KR	SPRING WASHER 6.2X11.4X1.2		*		2
36	WP0671016SE	WASHER 6.7X13X1		*		2
37	D8125772B00	PEDAL ADJUSTING PLATE		*		1
38	B8151771000	PEDAL		*		1
39	B8152771000	PEDAL MAT		*		1
40	B8153771000	PEDAL CONNECTING ROD		*		1
41	SK3513200SC	WOOD SCREW D=5.1 L=32				4

THREAD STAND COMPONENTS (FOR MOJ-3904,MOJ-3914)

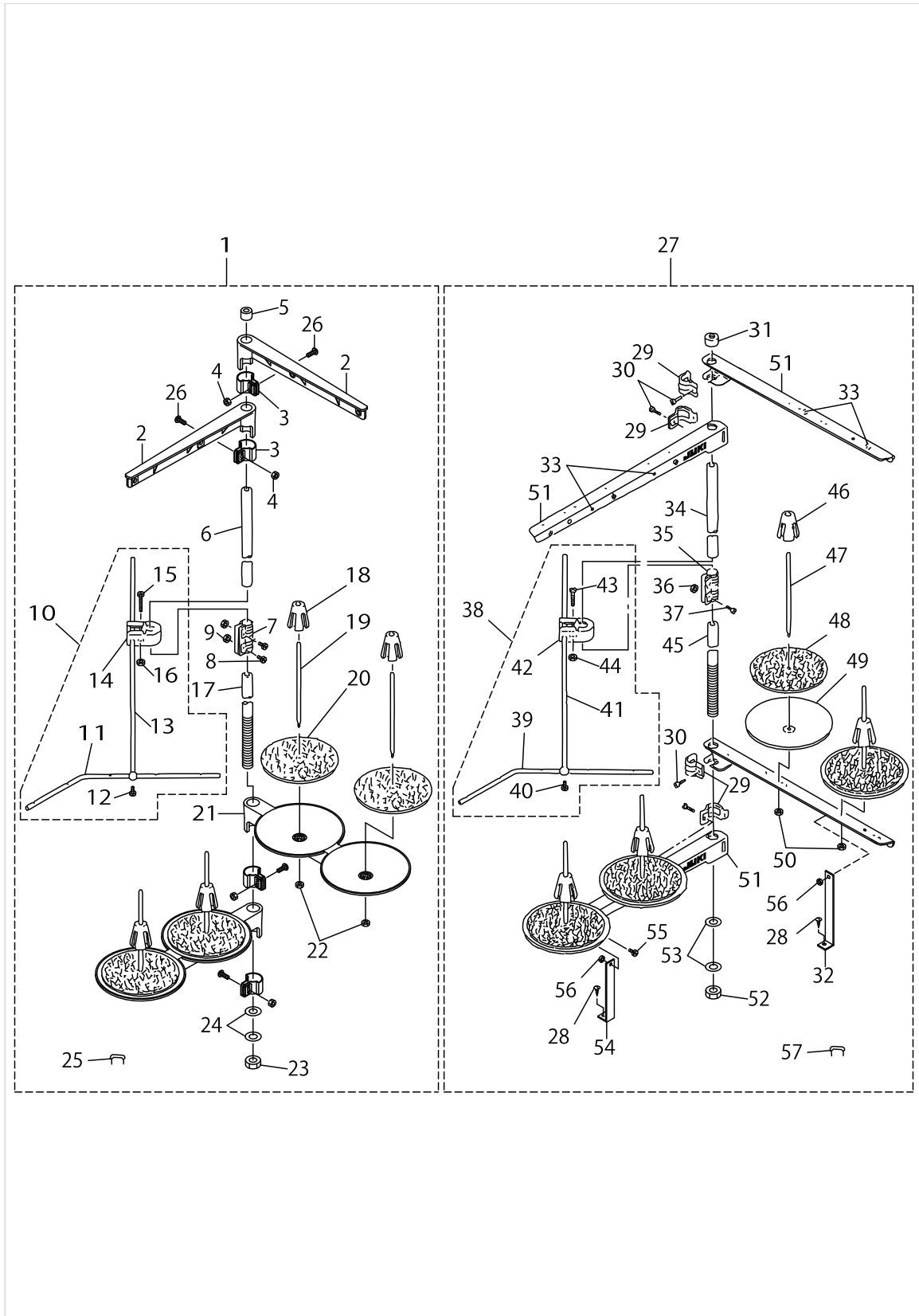

THREAD STAND COMPONENTS (FOR MOJ-3904,MOJ-3914)

No.	Parts No.	Parts name	Remarks	Level	Cons	Qty
1	11969458	THREAD STANDING DEVICE ASM.	EXCEPT JE			1
2	11185352	THREAD GUIDE ASM.		*		2
3	11185402	THREAD GUIDE ARM JOINT		*		4
4	NM6050001SE	NUT M5		*		4
5	B3311704000	SPOOL REST ROD CAP		*		1
6	11185204	SPOOL REST ROD,UPPER		*		1
7	B3305704000A	SPOOL REST ROD JOINT		*		1
8	SM4051405SE	SCREW M5 L=14		*		2
9	NM6050001SE	NUT M5		*		2
10	B33097040A0	THREAD GUIDE ARM ASM.		*		1
11	B3311804000	LOWER THREAD GUIDE		*		1
12	SS7110540SP	SCREW 11/64-40 L=5		*		1
13	B3309704000	THREAD GUIDE ARM		*		1
14	B3304704000A	THREAD GUIDE ARM HOLDER		*		1
15	SM6053000SE	SCREW M5X0.8 L=30		*		1
16	NM6050001SE	NUT M5		*		1
17	11185105	SPOOL REST ROD,LOWER		*		1
18	11185501	SPOOL RETAINER		*		4
19	B3320704L00A	SPOOL PIN		*		4
20	B3311012000	SPOOL REST CUSHION		*		4
21	11185006	SPOOL REST ARM		*		2
22	NM6050001SE	NUT M5		*		4
23	B3317704000	NUT		*		1
24	WP1612616SE	WASHER 16X30X2.6		*		2
25	MAO11532000	CORD STAPLE		*		3
26	SM4051405SE	SCREW M5 L=14		*		4
27	11969953	THREAD STANDING DEVICE ASM.	SPECIAL ORDER PART FOR LARGE SPOOL THREAD STAND (FOR JE)			1
28	SK3382001SE	SCREW D=3.8 L=20		*		2
29	B3318704L00A	THREAD GUIDE ARM JOINT		*		4
30	SM6061610SC	SCREW M6 L=16		*		4
31	B3311704000	SPOOL REST ROD CAP		*		1
32	B3321704LOB	SPOOL REST ARM SUPPORT, B		*		1
33	B3319704L00	THREAD GUIDE		*		4
34	11185204	SPOOL REST ROD,UPPER		*		1
35	B3305704000A	SPOOL REST ROD JOINT		*		1
36	NM6050001SE	NUT M5		*		2
37	SM4051405SE	SCREW M5 L=14		*		2
38	B33097040A0	THREAD GUIDE ARM ASM.		*		1
39	B3311804000	LOWER THREAD GUIDE		*		1
40	SS7110540SP	SCREW 11/64-40 L=5		*		1
41	B3309704000	THREAD GUIDE ARM		*		1
42	B3304704000A	THREAD GUIDE ARM HOLDER		*		1
43	SM6053000SE	SCREW M5X0.8 L=30		*		1
44	NM6050001SE	NUT M5		*		1
45	11185105	SPOOL REST ROD,LOWER		*		1

THREAD STAND COMPONENTS (FOR MOJ-3904,MOJ-3914)

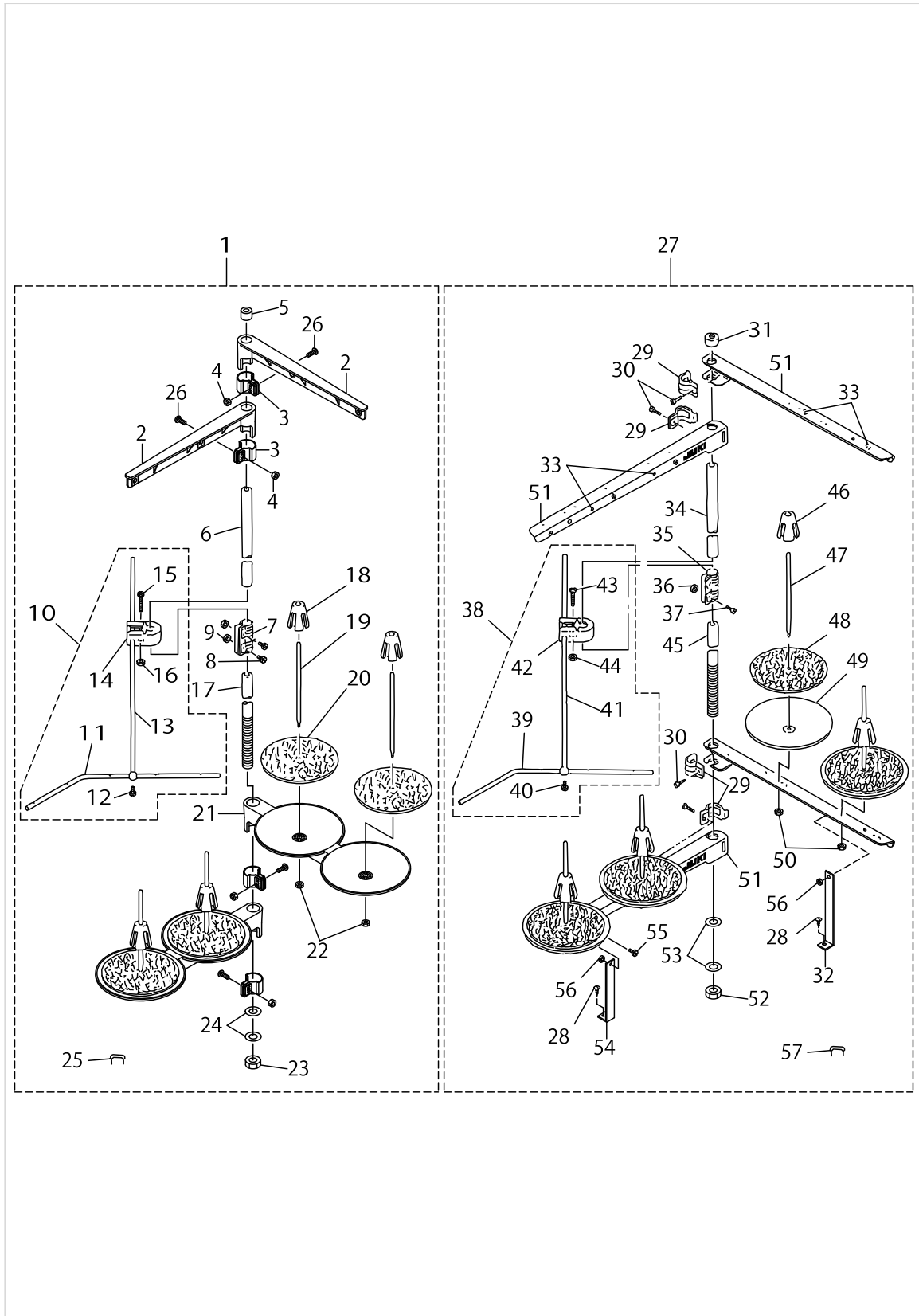

THREAD STAND COMPONENTS (FOR MOJ-3904,MOJ-3914)

No.	Parts No.	Parts name	Remarks	Level	Cons	Qty
46	11185501	SPOOL RETAINER		*		4
47	B3320704L00A	SPOOL PIN		*		4
48	B3311012000	SPOOL REST CUSHION		*		4
49	11966504	SPOOL REST		*		4
50	NM6050001SE	NUT M5		*		4
51	11969508	SPOOL REST ARM A		*		4
52	B3317704000	NUT		*		1
53	WP1612616SE	WASHER 16X30X2.6		*		2
54	B3321704L00	SPOOL REST ARM SUPPORT, A		*		1
55	SM4061201SE	SCREW M6 L=12		*		2
56	NM6060001SE	NUT M6		*		2
57	MAO11532000	CORD STAPLE		*		3

THREAD STAND COMPONENTS (FOR MOJ-3916)

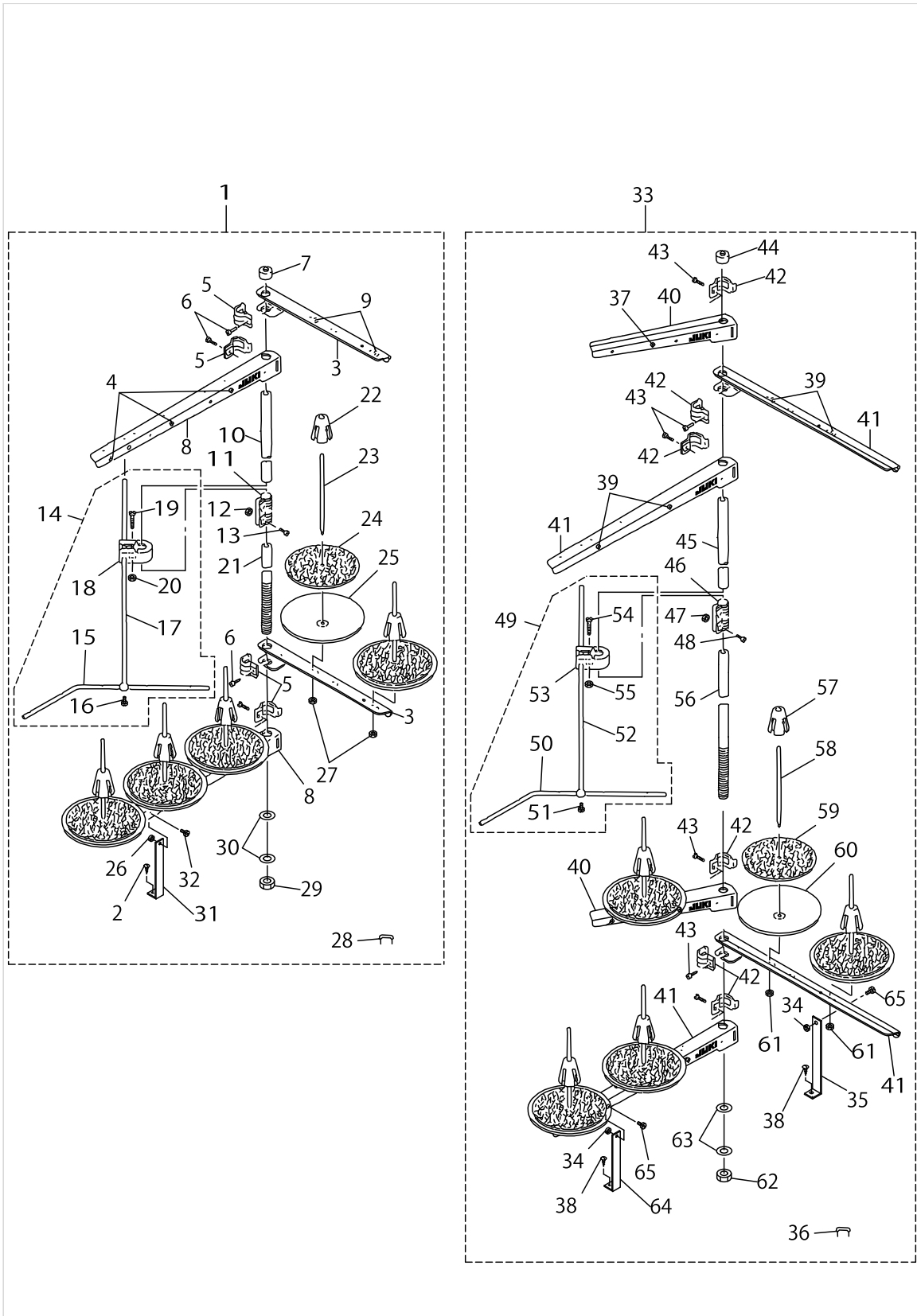

THREAD STAND COMPONENTS (FOR MOJ-3916)

No.	Parts No.	Parts name	Remarks	Level	Cons	Qty
1	11969557	THREAD STANDING DEVICE ASM.	EXCEPT JE			1
2	SK3382001SE	SCREW D=3.8 L=20		*		1
3	11969409	THREAD GUIDE ARM B		*		2
4	B3319704L00	THREAD GUIDE		*		3
5	B3318704L00A	THREAD GUIDE ARM JOINT		*		4
6	SM6061610SC	SCREW M6 L=16		*		4
7	B3311704000	SPOOL REST ROD CAP		*		1
8	11969508	SPOOL REST ARM A		*		2
9	B3319704L00	THREAD GUIDE		*		2
10	11185204	SPOOL REST ROD,UPPER		*		1
11	B3305704000A	SPOOL REST ROD JOINT		*		1
12	NM6050001SE	NUT M5		*		2
13	SM4051405SE	SCREW M5 L=14		*		2
14	B33097040A0	THREAD GUIDE ARM ASM.		*		1
15	B3311804000	LOWER THREAD GUIDE		*		1
16	SS7110540SP	SCREW 11/64-40 L=5		*		1
17	B3309704000	THREAD GUIDE ARM		*		1
18	B3304704000A	THREAD GUIDE ARM HOLDER		*		1
19	SM6053000SE	SCREW M5X0.8 L=30		*		1
20	NM6050001SE	NUT M5		*		1
21	11185105	SPOOL REST ROD,LOWER		*		1
22	11185501	SPOOL RETAINER		*		5
23	B3320704L00A	SPOOL PIN		*		5
24	B3311012000	SPOOL REST CUSHION		*		5
25	11966504	SPOOL REST		*		5
26	NM6060001SE	NUT M6		*		1
27	NM6050001SE	NUT M5		*		5
28	MAO11532000	CORD STAPLE		*		3
29	B3317704000	NUT		*		1
30	WP1612616SE	WASHER 16X30X2.6		*		2
31	B3321704L00	SPOOL REST ARM SUPPORT, A		*		1
32	SM4061201SE	SCREW M6 L=12		*		1
33	11970050	THREAD STANDING DEVICE ASM.	SPECIAL ORDER PART FOR LARGE SPOOL THREAD STAND (FOR JE)			1
34	NM6060001SE	NUT M6		*		2
35	B3321704L0B	SPOOL REST ARM SUPPORT, B		*		1
36	MAO11532000	CORD STAPLE		*		3
37	B3319704L00	THREAD GUIDE		*		1
38	SK3382001SE	SCREW D=3.8 L=20		*		2
39	B3319704L00	THREAD GUIDE		*		4
40	11969409	THREAD GUIDE ARM B		*		2
41	11969508	SPOOL REST ARM A		*		4
42	B3318704L00A	THREAD GUIDE ARM JOINT		*		6
43	SM6061610SC	SCREW M6 L=16		*		6
44	B3311704000	SPOOL REST ROD CAP		*		1
45	11185204	SPOOL REST ROD,UPPER		*		1

THREAD STAND COMPONENTS (FOR MOJ-3916)

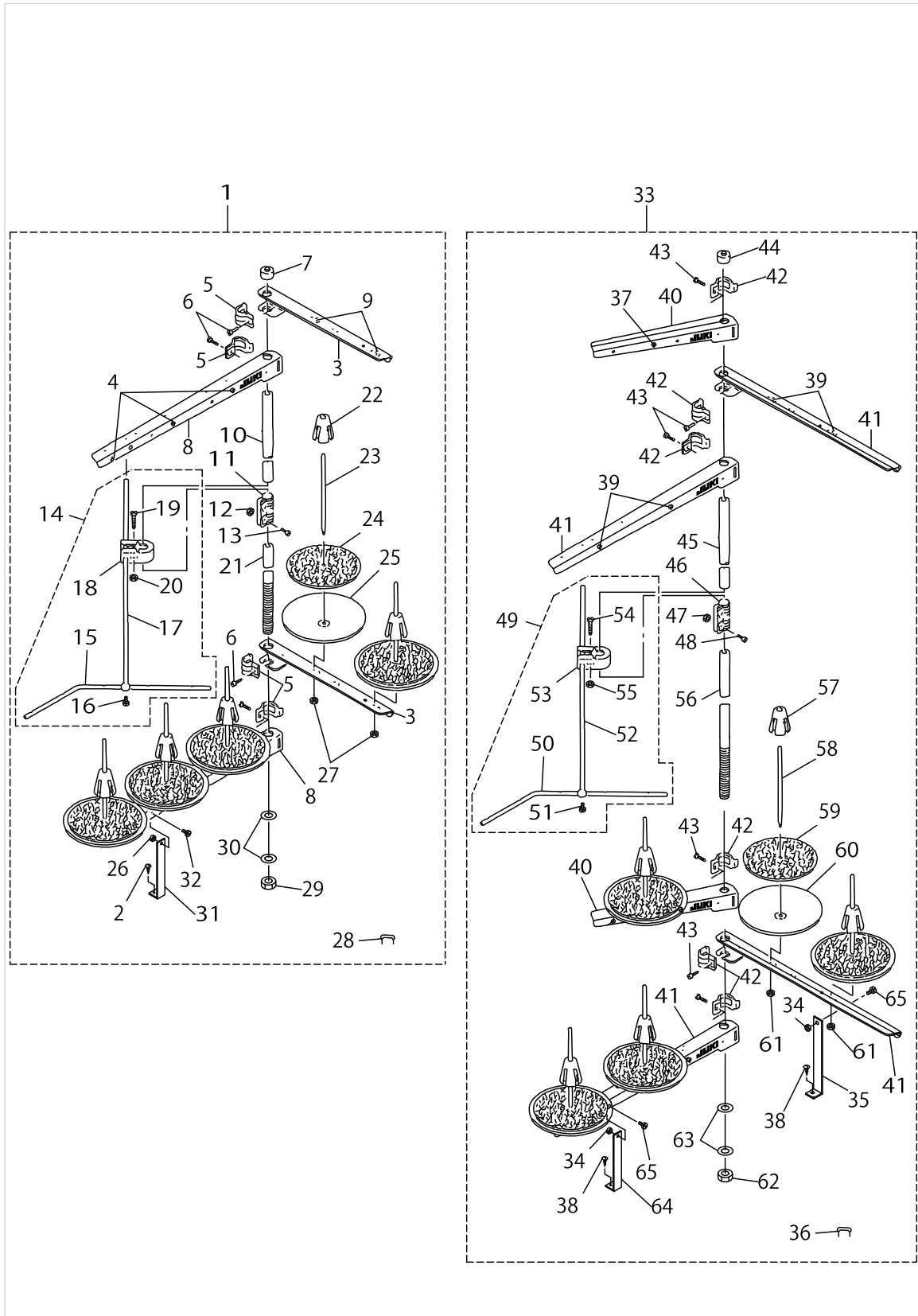

THREAD STAND COMPONENTS (FOR MOJ-3916)

No.	Parts No.	Parts name	Remarks	Level	Cons	Qty
46	B3305704000A	SPOOL REST ROD JOINT		*		1
47	NM6050001SE	NUT M5		*		2
48	SM4051405SE	SCREW M5 L=14		*		2
49	B33097040A0	THREAD GUIDE ARM ASM.		*		1
50	B3311804000	LOWER THREAD GUIDE		*		1
51	SS7110540SP	SCREW 11/64-40 L=5		*		1
52	B3309704000	THREAD GUIDE ARM		*		1
53	B3304704000A	THREAD GUIDE ARM HOLDER		*		1
54	SM6053000SE	SCREW M5X0.8 L=30		*		1
55	NM6050001SE	NUT M5		*		1
56	11185105	SPOOL REST ROD,LOWER		*		1
57	11185501	SPOOL RETAINER		*		5
58	B3320704L00A	SPOOL PIN		*		5
59	B3311012000	SPOOL REST CUSHION		*		5
60	11966504	SPOOL REST		*		5
61	NM6050001SE	NUT M5		*		5
62	B3317704000	NUT		*		1
63	WP1612616SE	WASHER 16X30X2.6		*		2
64	B3321704L00	SPOOL REST ARM SUPPORT, A		*		1
65	SM4061201SE	SCREW M6 L=12		*		2

LIST FOR INFORMATION OF CHANGE

As to the place changed, refer to the corresponding Rev.No.
 When previous parts(Obsoleted part)and new parts(Added parts)are
 not interchangeable with each other:
 In this case,even obsoleted parts(D.)can be ordered with the
 obsoleted part number,so select the parts with changed dates and
 place your orders.

変更箇所は、該当Rev.No.版をご参照ください。
 部品の互換性がない変更の場合は、削除された品番でも、ご注文できます。

29281607
 No.1142-02 Rev.No.

*A:Added parts追加部品/D:Obsoleted parts削除部品/E:Erratum訂正

* Rev. No.	Page 頁	Ref. No.	Parts No. 品番	*	Rev. No.	Page 頁	Ref. No.	Parts No. 品番
D 01	4	8	121-01960					
D 01	4	12	CM-5002000-01					
D 01	4	13	CM-5002000-01					
D 01	6	23	121-25001					
D 01	6	25	121-22313					
D 01	6	30	121-25001					
D 01	6	32	121-23311					
D 01	6	36	121-25001					
D 01	6	38	121-20101					
D 01	6	45	121-07801	A 02	6	45	122-80103	
D 01	8	7	M1420-5B1-300	A 02	8	7	MD-0500S21-00	
D 01	8	18	121-48607	A 02	8	18	123-78816	
D 01	8	19	121-48706	A 02	8	19	123-78915	
D 01	8	20	121-49803	A 02	8	20	123-79012	
D 01	8	23	121-10219	A 02	8	23	121-10227	
D 01	8	26	SM-8040602-TP	A 02	8	26	SM-8040612-TP	
D 01	8	31	M1420-5B1-100	A 02	8	31	MD-0500S18-00	
D 01	8	49	M1420-5B1-300	A 02	8	49	MD-0500S21-00	
D 01	24	21	B2201-816-000	A 02	24	21	123-47555	
D 01	26	11	118-04408					

NUMERICAL INDEX OF PARTS

PART NO	PAGE	REF NO.	PART NO	PAGE	REF NO.	PART NO	PAGE	REF NO.
10004109	6	12	11565603	52	27	11824703	24	49
10126803	56	32	11565702	52	24	11825304	22	30
11151065	64	26	11565801	52	12	11825858	22	36
11155108	60	19	11565900	52	15·23	11825908	24	60
11155108	62	30	11566502	48	5	11826005	24	67
11155207	60	20	11566809	26	28	11826005	30	25
11155207	62	31	11566809	52	13	11826104	24	59
11157567	64	2	11571403	60	13	11826104	30	26
11159001	64	18	11571403	62	7	11826203	24	69
11159365	64	14	11571601	60	2·3	11826203	30	27
11185006	66	21	11571809	62	2	11826310	22	27
11185105	66	45	11571908	62	3	11826401	22	31
11185105	70	56	11582012	34	27	11827607	22	47
11185105	72	56	11582079	34	26	11827904	24	51
11185204	66	34	11582103	34	11	11828050	22	10
11185204	70	45	11598000	52	22	11828407	24	53
11185352	66	2	11651809	22	16	11828514	22	33
11185402	66	3	11700507	22	22	11828563	22	29
11185501	66	46	11701604	22	12	11828605	22	37
11185501	68	46	11802006	48	36	11828704	18	39
11185501	70	57	11802204	2	16	11829314	38	31
11185501	72	57	11802402	2	17	11829751	38	3
11404704	56	43	11803004	2	43	11829900	38	1
11500808	6	2	11804309	2	31	11831757	34	18
11501301	2	3	11804606	50	52	11831906	34	39
11503703	6	36	11805207	6	28	11833100	36	53
11503810	6	44	11806304	48	42	11833308	34	16
11503885	6	41	11811619	10	46	11833407	36	47
11503919	6	40	11819109	42	36	11833506	34	35
11510609	10	40	11819208	42	37	11834603	56	41
11528403	22	24	11819315	42	35	11840303	56	8
11528502	22	17	11823606	18	12~15	11841707	56	9
11529005	24	54	11823606	52	1~4	11843208	56	33
11529005	30	24	11823705	18	12~15	11846607	48	18
11529914	22	8	11823705	52	1~4	11847100	48	8
11530110	18	2	11823804	14	11	11848603	48	2
11544400	34	9	11823804	18	12~15	11849361	60	15
11544517	34	10	11823804	52	1~4	11849361	62	9
11550100	46	46~50	11823903	18	12~15	11849379	62	8
11550209	46	46~50	11823903	52	1~4	11849411	60	12
11550308	44	13	11824018	18	4	11849411	62	25
11550803	44	12	11824067	18	1	11849601	60	14
11550852	44	6	11824109	18	8	11850401	62	17
11565405	52	21	11824505	22	1	11850500	62	21
11565504	52	26	11824653	22	6	11850609	62	20

NUMERICAL INDEX OF PARTS

PART NO	PAGE	REF NO.	PART NO	PAGE	REF NO.	PART NO	PAGE	REF NO.
11850815	60	11	11966702	60	2·3	12102752	2	2
11850815	62	26	11969409	70	40	12102810	48	27
11850906	62	10	11969458	66	1	12102950	48	35
11855905	54	3	11969508	68	51	12103107	48	37
11855954	54	1	11969508	70	41	12103206	4	50
11855970	54	2	11969557	70	1	12103305	2	20
11856002	54	16	11969953	66	27	12103404	2	47
11856051	54	14	11970050	70	33	12103511	4	54
11856077	54	15	11991502	22	3	12103602	48	23
11856101	54	17	12002606	10	47	12103701	48	22
11856200	54	18	12004206	34	14	12104907	6	47
11856309	54	20	12004404	58	50	12105201	8	48
11856408	54	23	12004503	34	25	12105359	2	1
11856507	54	24	12012506	40	19	12107702	10	43
11890001	36	55	12012555	40	12	12107900	10	34
11890100	50	53	12013306	22	13	12108007	10	8
11890308	48	45	12013405	22	23	12108106	10	9
11898400	30	28	12015301	48	46	12108213	10	1
11913407	26	29	12015400	48	47	12108304	10	4
11914405	26	30	12022901	40	11	12108403	10	5
11918109	56	10	12022950	40	4	12109211	14	13
11925104	40	16	12023206	40	30	12109260	14	12
11929403	40	23	12023255	40	20	12109302	14	5
11930609	40	18	12023305	40	28	12109500	14	8
11930906	40	15	12024303	40	24	12109617	14	2
11948601	18	5	12024402	40	25	12109666	14	1
11949005	2	14	12024501	40	31	12109906	14	17
11951100	2	30	12025706	12	38·51	12109955	14	15
11956505	10	38·51	12100301	6	20	12110227	14	23
11959400	60	1	12100418	6	1	12110805	14	41
11959558	62	1	12100517	6	18	12110904	14	40
11960002	60	29	12100608	6	3	12111209	14	27
11960002	62	40	12100806	6	5	12111308	14	29
11960200	62	15	12101200	2	45	12112108	14	35
11960259	62	14	12101309	2	42	12113205	42	24
11960309	62	18	12101408	4	51	12113817	42	32
11960655	64	1	12101515	2	39	12114807	42	42
11960754	64	13	12101804	6	15	12114906	42	18
11962800	60	25	12101903	6	10	12115903	42	41
11962800	62	36	12101952	6	7	12116117	18	36
11962909	60	26	12102000	6	33	12116174	18	25
11962909	62	37	12102109	6	35	12116216	18	35
11966504	68	49	12102208	48	20·21	12116307	18	33
11966504	70	60	12102307	2	33	12116406	18	34
11966504	72	60	12102406	2	34	12116505	18	40

NUMERICAL INDEX OF PARTS

PART NO	PAGE	REF NO.	PART NO	PAGE	REF NO.	PART NO	PAGE	REF NO.
12116703	18	41	12126702	46	51~53	12258307	38	33~36
12116703	30	29	12126819	44	38~42	12258406	38	33~36
12117107	20	46	12126868	44	33	12258505	38	33~36
12117206	18	16	12126918	44	38~42	12258604	38	33~36
12117305	18	23	12126967	44	34	12258802	38	37~40
12117412	22	21	12127015	44	38~42	12258901	38	37~40
12117461	22	19	12127064	44	35	12259008	38	37~40
12117511	22	20	12127114	44	38~42	12259107	38	37~40
12118501	18	43	12127163	44	36	12280103	10	45
12118600	18	38	12127213	44	38~42	12288700	42	15
12118709	24	70	12127262	44	37	12300109	2	10
12118808	18	26	12127403	46	72	12300208	2	11
12118907	18	24	12127502	46	73	12300505	2	7
12119210	18	19	12127601	46	74	12300653	6	24
12119400	22	46	12127700	46	75	12304002	14	44
12119509	24	50	12127809	46	76	12304101	14	46
12119608	22	42	12127957	46	77	12304309	14	38
12119756	22	40	12128203	46	66	12304408	14	39
12119806	22	41	12128302	46	67	12305009	42	25
12119905	22	43	12129706	56	34	12305256	42	30
12120002	22	44	12130100	56	35	12305405	28	63
12120416	38	14	12130209	56	36	12305504	28	64
12120465	38	13	12130308	56	37	12305603	40	1
12120507	38	17	12130407	56	38	12305850	42	21
12120804	44	17	12132106	10	12	12305900	42	14
12120903	44	14	12132155	10	11	12305959	42	12
12121000	44	16	12132502	52	7	12306007	26	14
12121109	44	18	12132619	48	19	12306106	42	2
12121208	44	24	12132700	48	24	12306155	42	1
12121307	44	26	12133211	48	41	12306205	42	3
12122008	38	26	12133708	48	32	12306353	42	4
12122404	34	5	12135505	60	24	12306551	42	5
12122511	34	4	12135505	62	35	12306601	42	7
12122610	34	1	12135554	60	23	12306700	42	8
12123410	34	22	12135554	62	34	12306809	42	27
12123501	34	29	12138152	54	29	12308003	30	1
12123808	34	45	12138301	54	30	12308102	30	2
12123907	34	43	12138400	54	28	12308201	30	3
12124004	34	36	12147203	2	36	12308300	26	26
12124608	34	7	12250205	6	19	12308300	30	4
12124806	34	8	12250510	2	25	12308409	26	21
12126108	46	82	12250601	2	29	12308409	30	5
12126207	44	32	12252706	56	42	12308508	30	6
12126405	46	63~65	12252805	14	6	12308607	30	7
12126504	46	78	12258000	6	21	12308706	30	9

NUMERICAL INDEX OF PARTS

PART NO	PAGE	REF NO.	PART NO	PAGE	REF NO.	PART NO	PAGE	REF NO.
12308755	30	8	12315800	56	17	12377602	48	26
12308805	30	10	12315909	56	3	12377701	48	28
12308904	30	13	12315958	56	2	12377800	48	30
12309001	30	14	12316006	56	4	12377909	48	31
12309100	26	1	12316105	56	5	12378105	48	20·21
12309209	26	2	12316204	56	6	12378303	48	12
12309308	26	3	12316303	56	22	12378816	14	18
12309407	26	4	12316402	28	68~70	12378915	14	19
12309506	26	5	12316501	28	68~70	12379012	14	20
12309605	26	6	12316600	28	68~70	12379608	2	37
12309704	26	7	12316709	28	71~73	12382503	22	14
12309803	26	8	12316808	28	71~73	12383501	34	34
12309803	52	14	12316907	28	71~73	12383600	34	33
12309902	26	9	12317004	56	7	12383808	34	32
12310009	26	10	12317103	28	74	12384202	36	57
12310108	26	11	12317202	28	75	12384400	38	28
12310207	26	12	12318002	52	5	12384509	50	49
12310306	26	13	12318101	52	10	12385258	2	23
12310504	26	15	12341806	60	6	12385357	2	13
12310603	26	16	12341905	60	5	12386009	6	13
12310702	26	17	12341954	60	4	12386504	16	47
12310801	26	19	12347555	44	21	12386603	14	30
12310850	26	18	12371506	10	10	12388054	44	29
12310900	26	20	12372009	14	21	12388153	44	30
12310900	42	13	12372108	14	24	12388252	44	31
12311007	26	22	12372157	14	22	12388500	2	15
12311106	26	23	12372306	14	33	12388807	28	60
12311205	30	15	12372405	14	34	12388906	28	61
12311304	30	16	12372603	10	16	12389003	28	62
12311403	30	17	12372652	10	15	B1140716000	4	53
12311502	30	18	12373007	42	20	B1211804000	10	39
12311650	30	19	12374013	38	23	B1212704000	10	19
12311809	30	20	12374104	38	19	B1215804000	10	6·7
12311908	30	21	12374203	38	22	B1414555000	22	35
12312005	30	22	12375051	10	21	B1422804A00	34	19
12312104	30	23	12375150	10	26	B1528804000A	40	2
12312203	26	24	12375259	10	30	B1529804000	42	40
12312302	26	25	12375309	10	25	B1534804000	42	23
12315008	56	1	12375408	10	37	B1604704000	18	30
12315156	56	18	12375606	34	41	B1606704000	18	45
12315206	56	29	12375705	36	59	B16118040A0A	18	18
12315354	56	16	12375952	36	49	B1612804C00	26	31
12315503	56	19	12377552	48	14~16	B1620804000	18	9
12315602	56	20	12377560	48	14~16	B1624704000	22	9
12315701	56	21	12377586	48	14~16	B1646704000A	24	66

NUMERICAL INDEX OF PARTS

PART NO	PAGE	REF NO.	PART NO	PAGE	REF NO.	PART NO	PAGE	REF NO.
B1646704000A	30	30	B3309704000	70	52	CM300200001	4	55
B1647704000A	24	65	B3309704000	72	52	CM3002000A1	6	8
B1652704000	18	42	B33097040A0	66	38	CM300200101	8	11·51
B2017372000	44	9	B33097040A0	70	49	CM3002001A1	6	11·51
B2024771000	26	32	B33097040A0	72	49	CQ202000000	26	37
B2024771000	52	18	B3311012000	66	48	CQ202000000	34	20
B2102816000A	38	6	B3311012000	68	48	CQ252000000	14	16
B2105816000	38	4	B3311012000	70	59	CS0400671SD	2	5
B2107816000	18	10	B3311012000	72	59	CS095081ASH	18	21
B2111716000	38	16	B3311704000	66	31	CS100101ESH	26	33
B2119816A00	38	8~12	B3311704000	70	44	CS100101ESH	30	33
B2119816B00	38	8~12	B3311804000	66	39	CS1031210SH	34	23
B2119816C00	38	8~12	B3311804000	70	50	CS111101HSH	26	35
B2119816D00	38	8~12	B3311804000	72	50	CS111101HSH	52	8
B2119816E00	38	8~12	B3317704000	66	52	CS1201010SH	14	9
B2120816000	38	5	B3317704000	68	52	D8113555B00	64	33
B2202816000	44	22	B3317704000	70	62	D8114555B0E	64	31
B2314019000	44	7	B3317704000	72	62	D8125772B00	64	37
B2401816000	44	3	B3318704L00A	66	29	D8204555D00	60	22
B2402716000	44	4	B3318704L00A	70	42	D8204555D00	62	33
B2508704000	34	21	B3319704L00	66	33	GPF06060000	64	15
B2525352000	38	27	B3319704L00	70	39	GPF06070000	64	16
B2530704000	36	51	B3320704L00A	66	47	GPF06080000	64	17
B2531704000	34	31	B3320704L00A	68	47	MAO11532000	66	57
B2531704000	38	18	B3320704L00A	70	58	MAO11532000	68	57
B2739761000	48	38	B3320704L00A	72	58	MAO11532000	70	36
B3013141H0A	6	32	B3321704L00	68	54	MDO500S1800	14	31
B3101804000	44	46~50	B3321704L00	70	64	MDO500S2100	14	49
B3102804000	44	46~50	B3321704L00	72	64	MDO500S2100	16	49
B3103804000	46	46~50	B3321704LOB	66	32	NM6040000SN	26	38
B3112704000	44	43~45	B3321704LOB	70	35	NM6050001SE	66	50
B3113352000	44	2	B3525704000	28	52	NM6050001SE	68	50
B3120125000	44	8	B3534012000	56	45	NM6050001SE	70	61
B3120352000	44	60~62	B3534352000	56	11	NM6050001SE	72	61
B3120352000	46	60~62	B411180400E	52	15·23	NM6060001SE	68	56
B3120704000	46	54~56	B4115704000	48	33	NM6060001SE	70	34
B3126012000	44	57~59	B71140120A0	64	25	NM6060003SC	42	29
B3126012000	46	57~59	B8151771000	64	38	NM6080011SF	26	39
B3304704000A	66	42	B81517710A0	64	27	NM6080600SM	62	12
B3304704000A	70	53	B8152771000	64	39	NM6080721SE	64	32
B3304704000A	72	53	B8153771000	64	40	NS6090310SN	2	40
B3305704000A	66	35	BT0500300EA	56	46	NS6090310SP	46	70
B3305704000A	70	46	BT0500300EG	56	49	NS6090310SP	52	17
B3305704000A	72	46	BT0500300EG	58	49	NS6090310SP	60	28
B3309704000	66	41	BT0700500EA	54	19	NS6090310SP	62	39

NUMERICAL INDEX OF PARTS

PART NO	PAGE	REF NO.	PART NO	PAGE	REF NO.	PART NO	PAGE	REF NO.
NS6110310SP	58	52	SK3382001SE	66	28	SM6061200SP	42	28
NS6110420SP	2	18	SK3382001SE	70	38	SM6061202TP	10	29
NS6110420SP	42	38	SK3412000SC	8	49	SM6061210SC	30	45
NS6150430SP	28	65	SK3513200SC	64	41	SM6061402TP	14	14
NS6240630SN	60	18	SL4051231SC	24	62	SM6061402TP	18	20
NS6240630SN	62	6	SL9061291SE	64	24	SM6061610SC	30	46
NS6620320SP	18	6	SL9082091SE	64	22	SM6061610SC	66	30
NS6680410SP	6	39	SM0030301SN	30	42	SM6061610SC	70	43
PS0150082KH	30	12	SM0081001SD	6	43	SM6061802TP	58	56
PS0200052KH	44	20	SM1040801SC	2	26	SM8040302TP	2	6
PS0200062KH	38	30	SM1040801SC	6	23	SM8040402TP	42	16
PS0300062KH	34	30	SM4040601SC	6	25	SM8040612TP	14	26
PS0300132KH	8	50	SM4040655SP	4	48	SM8050402TP	38	25
PS0300132KH	18	31	SM4040655SP	34	46	SM8050402TP	58	57
PS0300132KH	46	80	SM4040855SP	2	32	SM8050602TP	38	24
R4300J0FL00	48	3	SM4040855SP	6	22	SM9051203CP	26	41
R4306J0HJ00	48	6	SM4040855SP	10	3	SM9061203SE	64	34
R4612J0HL00	48	9	SM4040855SP	14	36	SM9061250TP	26	43
RE0300000K0	24	58	SM4040855SP	22	2	SM9061250TP	30	44
RE0300000K0	30	37	SM4040855SP	54	27	SM9061250TP	52	6
RE0400000K0	26	40	SM4041055SP	2	46	SM9082023SE	64	28
RE0400000K0	30	38	SM4041055SP	24	56	SM9082513CF	62	11
RE0500000K0	22	26	SM4041401SC	18	44	SQ0000451MZ	58	58
RE0900000K0	30	39	SM4041455SN	46	79	SQ1110401MZ	56	59
RO037180100	34	42	SM4050855SP	10	44	SQ1110401MZ	58	59
RO060150100	24	71	SM4050855SP	44	1	SQ1110451MZ	56	39
RO068190100	30	40	SM4051055SP	2	12	SQ1150441SD	56	40
RO074240100	6	42	SM4051055SP	50	54	SQ1150451MZ	56	23
RO078190100	6	6	SM4051255SP	6	4	SQ1150454SD	56	24
RO078190100	22	5	SM4051405SE	66	37	SS2090520SL	2	38
RO108240100	14	25	SM4051405SE	70	48	SS2090830SL	46	69
RO110090100	42	19	SM4051405SE	72	48	SS2110710TP	26	44
RO218240100	58	53	SM4051601SC	58	54	SS2110910SL	48	1
RO347350100	10	42	SM4060801SE	58	55	SS3090610SP	2	41
RO480120100	24	52	SM4061201SE	68	55	SS3090610SP	34	48
SB110000300	10	6-7	SM4061201SE	70	65	SS3090610SP	36	48
SD0260271SP	18	29	SM4061201SE	72	65	SS4060310SP	52	25
SD0280401SL	14	42	SM6030510SC	30	43	SS4080610SP	22	18
SD0600341TP	44	19	SM6051202TP	18	3	SS4080620TP	10	35
SD0720271SP	22	28	SM6051202TP	22	34	SS4090415SP	44	28
SD0720803TH	38	7	SM6051202TP	38	20	SS4090515SP	24	63
SK2351600SC	60	10	SM6053000SE	66	43	SS4090515SP	30	47
SK2351600SC	62	28	SM6053000SE	70	54	SS4090615SP	34	17
SK3311500SC	60	21	SM6053000SE	72	54	SS4091015SP	2	22
SK3311500SC	62	32	SM6061200SP	34	6	SS4091015SP	54	25

NUMERICAL INDEX OF PARTS

PART NO	PAGE	REF NO.	PART NO	PAGE	REF NO.	PART NO	PAGE	REF NO.
SS4110515SP	14	28	SS6661110SP	22	38	SS7161040SP	42	34
SS4110515SP	44	25	SS7060310SP	22	39	SS8080310TP	14	48
SS4112215SP	56	14	SS7060510SP	24	48	SS8080310TP	16	48
SS4120615SP	2	24	SS7060510SP	40	3	SS8090530TP	14	4
SS4151215SP	6	14	SS7060510SP	50	48	SS8110410TP	2	44
SS5080212TP	10	36	SS7060610SP	34	15	SS8110410TP	18	22
SS5090610SP	60	27	SS7080520SP	40	21	SS8110410TP	22	11
SS5090610SP	62	38	SS7090410SP	28	49	SS8110410TP	44	23
SS5110710SP	6	30	SS7090510SP	50	50	SS8110410TP	56	12
SS5110710SP	60	9	SS7090530SP	4	49	SS8110520TP	42	22
SS5110710SP	62	27	SS7090610SP	4	52	SS8110520TP	56	28
SS5150510SP	44	5	SS7090610SP	48	44	SS8110750SP	18	27
SS6060440TP	36	56	SS7090610SP	54	21	SS8151150SP	12	48
SS6080320SP	20	47	SS7090611SL	6	34	SS8660330SP	22	7
SS6080410SP	22	32	SS7090620TP	22	45	SS8660330SP	26	36
SS6080410SP	34	38	SS7090710SP	48	29	SS8660330SP	52	9
SS6080720SP	14	37	SS7090850SP	36	54	SS8660530TP	26	34
SS6090420SP	62	19	SS7091410SP	2	28	SS8660530TP	30	34
SS6090620SP	24	57	SS7091810SP	52	16	SS8660610TP	14	10
SS6090620TP	36	58	SS7110510SP	2	35	SS8660610TP	34	24
SS6090630SP	36	52	SS7110510SP	42	10	SS9090410TP	34	13
SS6090630SP	60	8	SS7110540SP	66	40	SS9090610TP	32	50
SS6090630SP	62	29	SS7110540SP	70	51	SS9090610TP	36	50
SS6090630TP	34	12	SS7110540SP	72	51	SS9110430TP	38	29
SS6090650SP	40	26	SS7110710SP	2	21	SS9111010SP	22	25
SS6090650SP	56	13	SS7110720SP	48	17	SS9111010SP	48	25
SS6090670TP	14	45	SS7110720TP	38	2	SS9111050SP	22	15
SS6110420TP	26	45	SS7110740TL	46	71	SS9111610SP	52	28
SS6110520TP	26	46	SS7110740TP	28	50	SS9112420TP	52	19
SS6110610TP	2	8	SS7110810SP	18	32	SS9151210TP	6	27
SS6110610TP	48	51	SS7110840SP	10	18	SS9151210TP	28	66
SS6110610TP	50	51	SS7110840SP	34	60	SS9151210TP	34	40
SS6110710TP	18	28	SS7110840SP	36	60	SS9151210TP	38	32
SS6110710TP	26	47	SS7110840SP	42	11	SS9151210TP	42	33
SS6110710TP	38	41	SS7110840SP	48	39	SS9681610TP	12	50
SS6110710TP	42	31	SS7110840SP	54	22	ST60308210A	62	23
SS6110820TP	28	48	SS7110910SP	2	9	TA0180401M0	28	54
SS6111052TP	42	6	SS7110910TP	18	37	TA0290301M0	56	30
SS6111440SP	2	19	SS7110910TP	46	81	TA0340201R0	26	55
SS6120620TP	56	25	SS7111410SP	42	39	TA0340201R0	28	55
SS6121020SP	28	67	SS7111410TP	10	32	TA0400301M0	56	31
SS6121020SP	42	26	SS7111810SP	10	33	TA0620504R0	46	68
SS6121220TP	18	11	SS7111810TP	10	31	TA0750704R0	6	45
SS6151440SP	48	13	SS7111810TP	30	41	TA0800501R0	28	56
SS6660710TP	32	49	SS7151120SP	48	34	TA0800504R0	22	4

NUMERICAL INDEX OF PARTS

PART NO	PAGE	REF NO.
TA0950806R0	54	31
TA1030402R0	18	7
TA1701107R0	6	46
TA1871602R0	6	29
TA2050416R0	18	17
TA2050805R0	6	26
WP0370316SD	62	22
WP0371016SD	24	61
WP0371016SD	30	35
WP0371026SD	40	22
WP0371026SD	54	26
WP0371036SD	28	57
WP0451026SH	28	58
WP0460556SD	24	68
WP0460556SD	30	36
WP0480856SP	24	55
WP0621016SD	24	64
WP0621016SD	32	48
WP0621016SH	28	59
WP0621036SP	48	40
WP0651056SD	56	44
WP0671016SE	64	36
WP0751576SD	6	37
WP0764016SP	12	49
WP0850002SC	62	13
WP0871602SE	64	30
WP1102016SC	60	16
WP1102016SC	62	4
WP1612616SE	66	53
WP1612616SE	68	53
WP1612616SE	70	63
WP1612616SE	72	63
WS0621210KR	64	35
WS0822010KP	6	38
WS0861410KR	64	29
WS1002560KR	60	17
WS1002560KR	62	5
WZ0420350KP	2	4
WZ0640312K0	44	27
WZ0850302K0	6	31
WZ2640310KH	10	41