

MODEL : AMS-220CGS/AMS-220CGB

List No : 0758-01

PARTS LIST

Published:09/10/2017

CONTENTS

FRAME & MISCELLANEOUS COVER COMPONENTS (1)	1
FRAME & MISCELLANEOUS COVER COMPONENTS (2)	5
FRAME & MISCELLANEOUS COVER COMPONENTS (3)	7
MAIN SHAFT & NEEDLE BAR COMPONENTS	9
PRESSER MECHANISM COMPONENTS	13
SHUTTLE DRIVER SHAFT COMPONENTS	15
WIPER MECHANISM COMPONENTS	19
TENSION RELEASE & THREAD TRIMMER MECHANISM COMPONENTS	21
X-Y COMPONENTS (1)	25
X-Y COMPONENTS (2)	27
CLOTH FEED MECHANISM COMPONENTS	29
AMS-220CGB EXCLUSIVE PARTS (PRESSER PLATE COMPONENTS)	33
LUBRICATION COMPONENTS	35
SENSOR COMPONENTS	39
PNEUMATIC COMPONENTS	41
AMS-220CGB EXCLUSIVE PARTS (PNEUMATIC COMPONENTS)	43
TABLE COMPONENTS	45
THREAD STAND COMPONENTS	49
CONTROL BOX COMPONENTS	51
OPERATION BOX COMPONENTS	53
CIRCUIT BOARD COMPONENTS	55
POWER SUPPLY & CORD COMPONENTS	57
PEDAL & ELECTRIC EQUIPMENT ACCESSORIE PART COMPONENTS	59
ACCESSORIE PART COMPONENTS	61
OPTIONAL COMPONENTS	63
HOW TO MAKE USE OF THIS PARTS LIST	65

FRAME & MISCELLANEOUS COVER COMPONENTS (1)

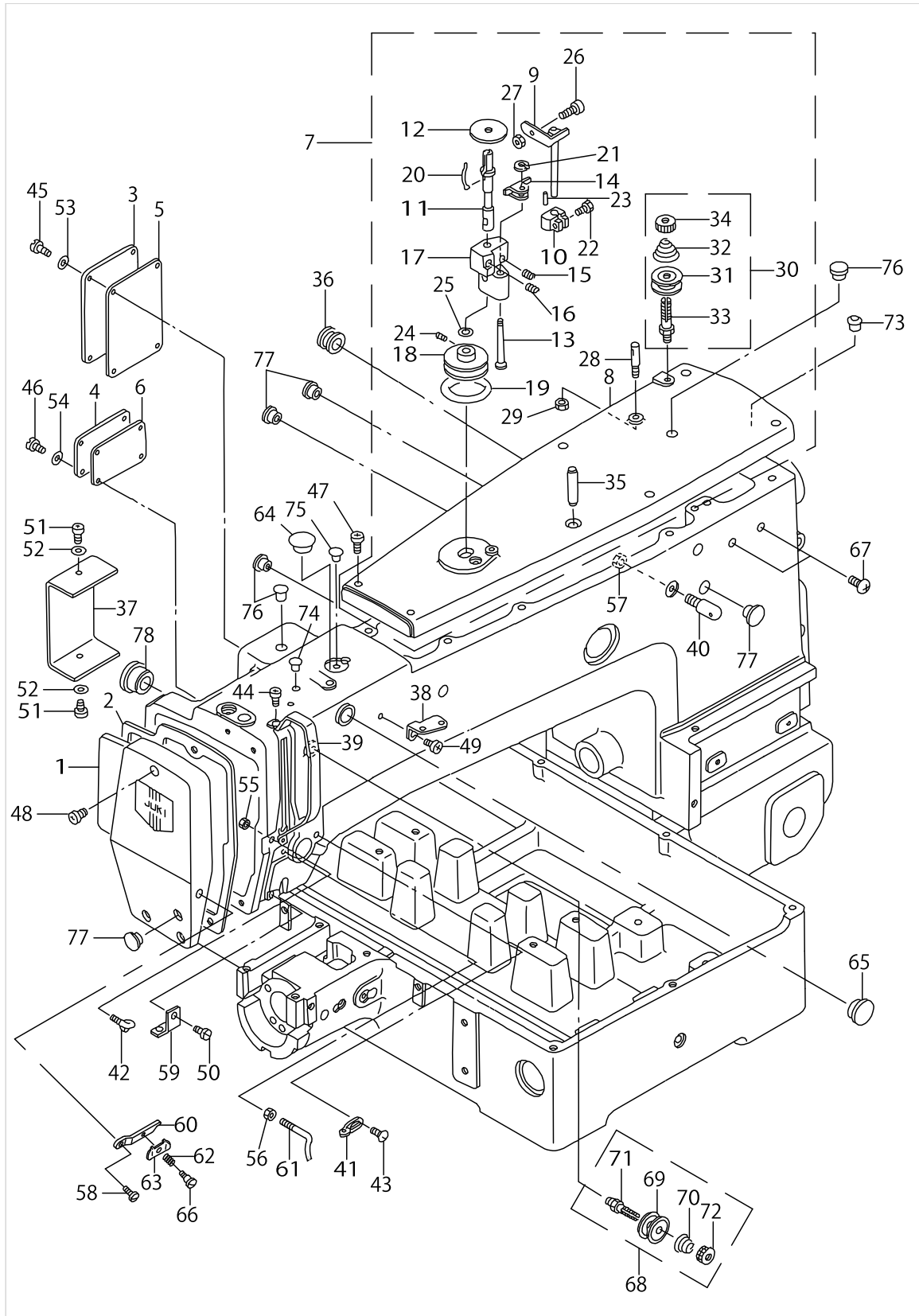

FRAME & MISCELLANEOUS COVER COMPONENTS (1)

No.	Parts No.	Parts name	Remarks	Level	Cons	Qty
1	B110522000A	FACE PLATE				1
2	B1117220000	FACE PLATE GASKET				1
3	B112222000B	COVER (A)				1
4	B112322000B	COVER (B)				1
5	B1124220000	GASKET A				1
6	B1125220000	GASKET B				1
7	B11042200AB	TOP COVER ASM.				1
8	B110422000B	TOP COVER				1
9	B32012100A0	STOP LATCH ASM.		*		1
10	B3203210000	CAM		*		1
11	B3204210000	SPINDLE		*		1
12	B3205210000	CUSHION		*		1
13	B3206210000	SCREW STUD		*		1
14	B3207210000	TRIP LATCH		*		1
15	B3208210000	SPRING A		*		1
16	B3209210000	SPRING B		*		1
17	B3210210000	BOBBIN WINDER BASE		*		1
18	B3211210000	BOBBIN WINDER WHEEL		*		1
19	B3212210000	FRICTION WHEEL		*		1
20	B3212761000	LATCH SPRING		*		1
21	D2430555B00	SNAP RING		*		1
22	SS9111020TP	SCREW 11/64-40 L=10		*		1
23	PS0150065KP	SPRING PIN 1.5X6		*		1
24	SS8110520TP	SCREW 11/64-40 L= 4.5		*		2
25	WP0651056SH	WASHER 6.5X11X1		*		1
26	B3208280000	BOBBIN WINDER ADJUSTING SCREW		*		1
27	NS6110530SP	NUT 11/64-40		*		1
28	10007003	THREAD GUIDE PIN		*		1
29	NS6110310SP	NUT 11/64-40		*		1
30	B11152320A0	FIRST THREAD TENSION ASM.		*		1
31	B3126012000	THREAD TENSION DISK		*		2
32	B1115232000	FIRST THREAD TENSION SPRING		*		1
33	B3123352000	THREAD TENSION ROD		*		1
34	B3125012000	THREAD TENSION NUT		*		1
35	PS0800302KH	SPRING PIN 8X30		*		1
36	B1126210000	WIRE BUSHING				1
37	B112821000B	SWITCH COVER				1
38	B1111232000	THREAD GUIDE PLATE				1
39	13816608	BALANCE COVER				1
40	B1123280000	FIRST THREAD GUIDE				1
41	B1126552000	ARM THREAD GUIDE A				1
42	B3114771000	THREAD GUIDE				1
43	SS3090610SP	SCREW 9/64-40 L=6				1
44	SS4090715SP	SCREW 9/64-40 L=7				2
45	SS4110815SP	SCREW 11/64-40 L=8				4
46	SS4110815SP	SCREW 11/64-40 L=8				4
47	SS4111015SP	SCREW 11/64-40 L=10				6

FRAME & MISCELLANEOUS COVER COMPONENTS (1)

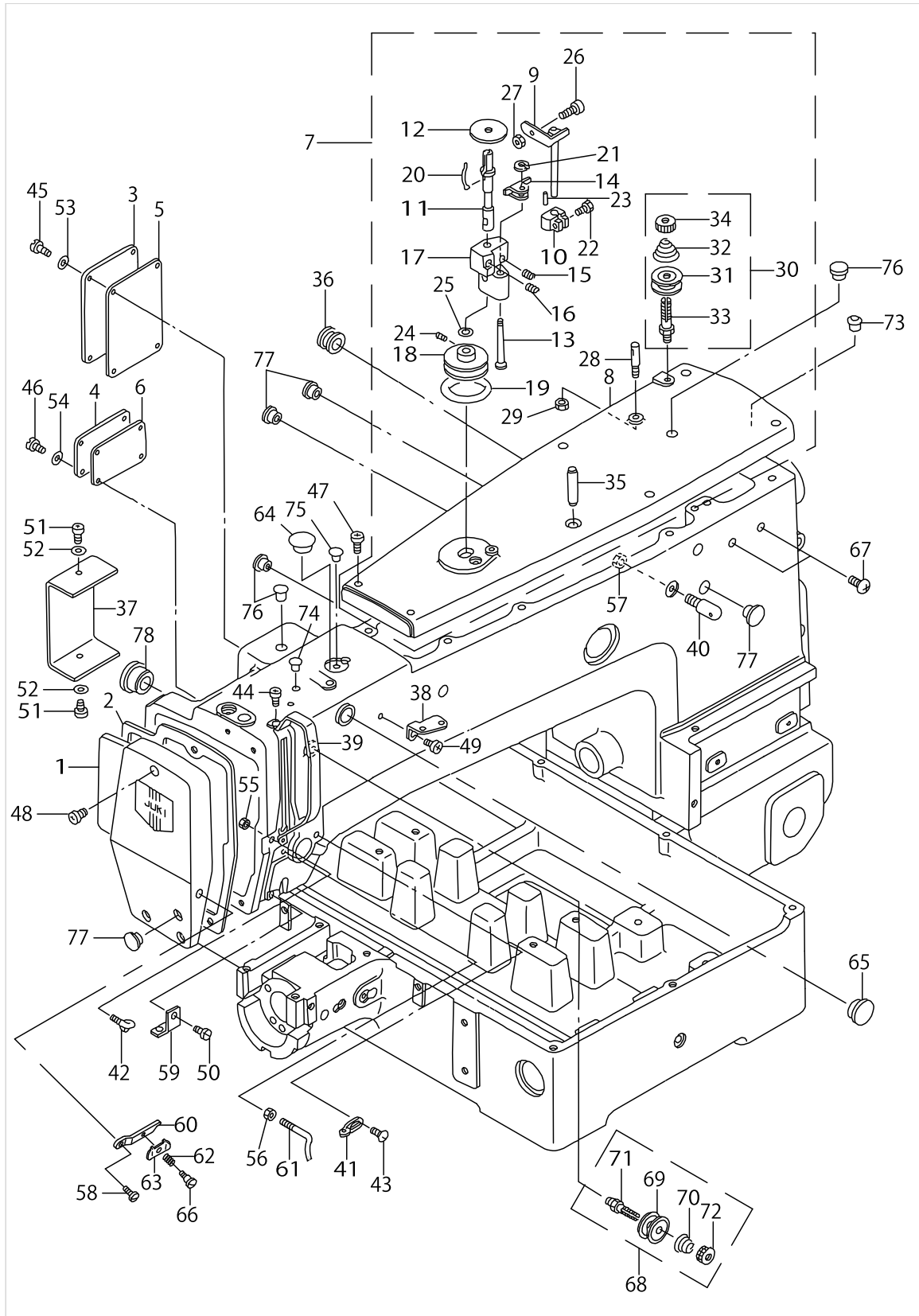

FRAME & MISCELLANEOUS COVER COMPONENTS (1)

No.	Parts No.	Parts name	Remarks	Level	Cons	Qty
48	SS4111015SP	SCREW 11/64-40 L=10				3
49	SS4150715SP	SCREW 15/64-28 L=7				1
50	SS7110840SP	SCREW 11/64-40 L=7.8				1
51	SM4040601SC	SCREW M4X0.7 L=6				2
52	WP0430801SC	WASHER M4				2
53	WP0450000SD	WASHER 4.5X8X0.5				4
54	WP0450000SD	WASHER 4.5X8X0.5				4
55	NS6090310SP	NUT 9/64-40				1
56	NS6090310SP	NUT 9/64-40				1
57	NS6150310SP	NUT 15/64-28				1
58	SS7090910SP	SCREW 9/64-40 L= 8.5				1
59	B1129210000	FRAME THREAD GUIDE (B)				1
60	B1145210000	INSTALLING BASE				1
61	B3118771000	TENSION THREAD GUIDE, NO.2				1
62	B1132521000	THREAD PRESSER PLATE SPRING				1
63	10129104	THREAD PRESSER PLATE				1
64	TA0750704R0	RUBBER PLUG				1
65	TA1470704R0	RUBBER PLUG				1
66	SD0380551SL	HINGE SCREW D= 3.80 H= 5.5				1
67	SS7110840SP	SCREW 11/64-40 L=7.8				2
68	B11152320A0	FIRST THREAD TENSION ASM.				1
69	B3126012000	THREAD TENSION DISK		*		2
70	B1115232000	FIRST THREAD TENSION SPRING		*		1
71	B3123352000	THREAD TENSION ROD		*		1
72	B3125012000	THREAD TENSION NUT		*		1
73	B1405012000	CAP				1
74	TA0750704R0	RUBBER PLUG				1
75	TA0850604R0	RUBBER PLUG				1
76	TA1050504R0	RUBBER PLUG				3
77	TA1250406R0	RUBBER PLUG				4
78	TA2100904R0	RUBBER PLUG				1

FRAME & MISCELLANEOUS COVER COMPONENTS (2)

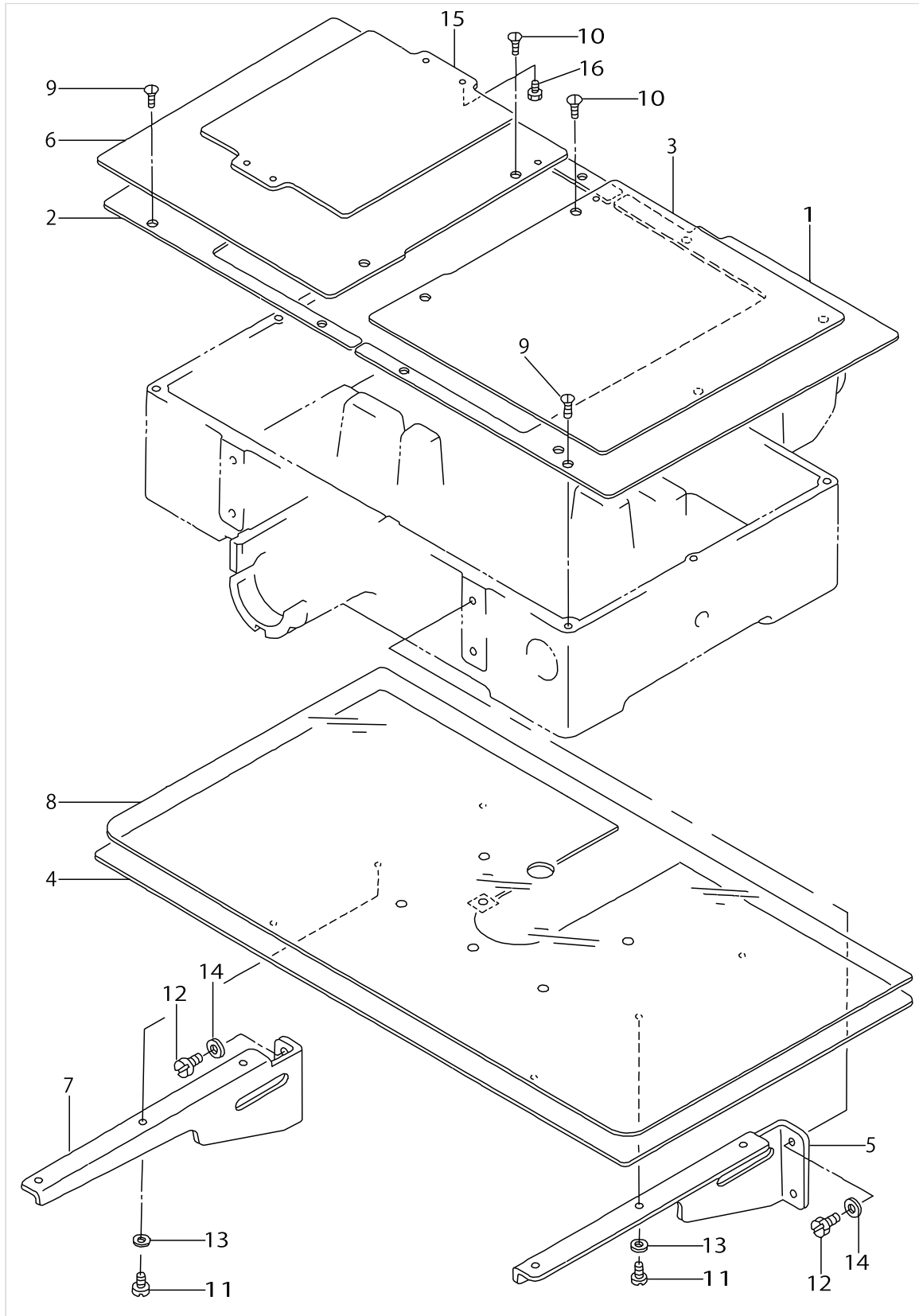

FRAME & MISCELLANEOUS COVER COMPONENTS (2)

No.	Parts No.	Parts name	Remarks	Level	Cons	Qty
1	B1108220000	RIGHT COVER				1
2	B1109220000	LEFT COVER				1
3	B111022000A	AUXILIARY COVER, RIGHT				1
4	B1112220000	NEEDLE PLATE AUXILIARY COVER				1
5	B1113220000	AUXILIARY COVER SUPPORT, RIGHT				1
6	B111822000A	AUXILIARY COVER, LEFT				1
7	B1121220000	AUXILIARY COVER SUPPORT, LEFT				1
8	B1170220000	AUXILIARY COVER SHEET				1
9	SS1110840SP	SCREW 11/64-40 L=8				10
10	SS1110840SP	SCREW 11/64-40 L=8				4
11	SS6110610TP	SCREW 11/64-40 L=6				6
12	SS9151160CP	SCREW 15/64-28 L=10.5				4
13	WP0520656SA	WASHER 5.2X9.5X0.6				6
14	WP0621016SD	WASHER 6.2X13X1				4
15	B1502220000	PRESSER PLATE				1
16	SS9151120CP	SCREW 15/64-28 L=11				4

FRAME & MISCELLANEOUS COVER COMPONENTS (3)

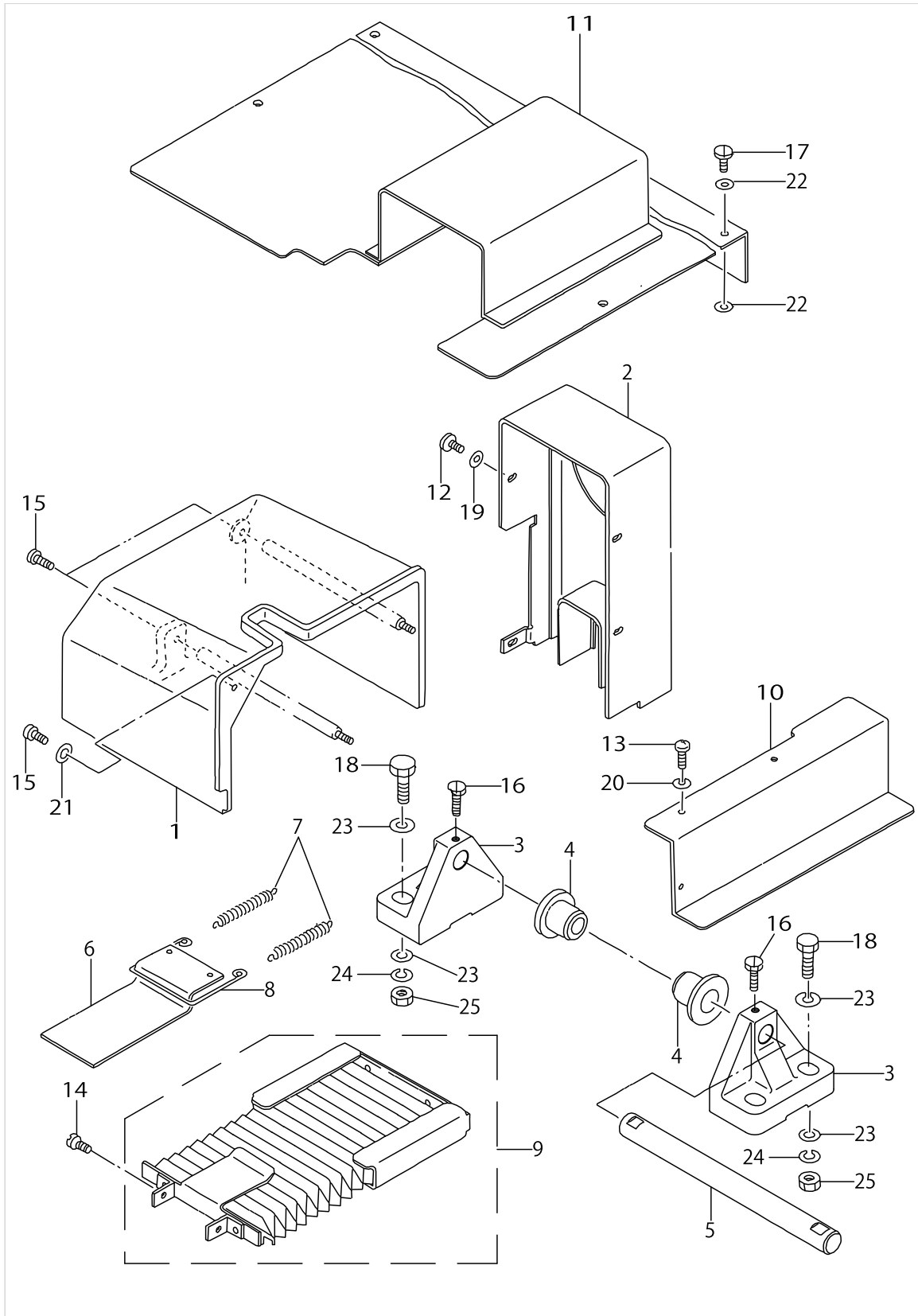

FRAME & MISCELLANEOUS COVER COMPONENTS (3)

No.	Parts No.	Parts name	Remarks	Level	Cons	Qty
1	B110622000B	SIDE COVER				1
2	B110722000A	BELT COVER				1
3	B1111220000A	BED HINGE				2
4	B1115220000	RUBBER PAD A				2
5	B1120220000	BED HINGE SHAFT				1
6	B1150220000	MOVEMENT COVER A				1
7	B1151220000	TENSION SPRING				2
8	B1152220000	TENSION WIRE				1
9	B11532200A0	MOVEMENT COVER B ASM.				1
10	B115822000B	Y SENSOR COVER				1
11	B1159220A00	TABLE REAR COVER				1
12	SS4110715SP	SCREW 11/64-40 L=7				4
13	SS4110715SP	SCREW 11/64-40 L=7				3
14	SS4110715SP	SCREW 11/64-40 L=7				2
15	SS4111015SP	SCREW 11/64-40 L=10				3
16	SS9151240SN	SCREW 15/64-28 L=11.5				2
17	SM5051400SC	SCREW M5 L=14				4
18	SM9124503SB	SCREW M12 L=45				4
19	WP0450801SD	WASHER 4.5X10.0X0.8				4
20	WP0450801SD	WASHER 4.5X10.0X0.8				4
21	WP0450801SD	WASHER 4.5X10.0X0.8				1
22	WP0841601SC	WASHER 8.4X17.4X1.6				8
23	WP1302501SE	WASHER M12				8
24	WS1253010KN	SPRING WASHER 12.5X21.5X3				4
25	NM6120011SF	NUT M12				4

MAIN SHAFT & NEEDLE BAR COMPONENTS

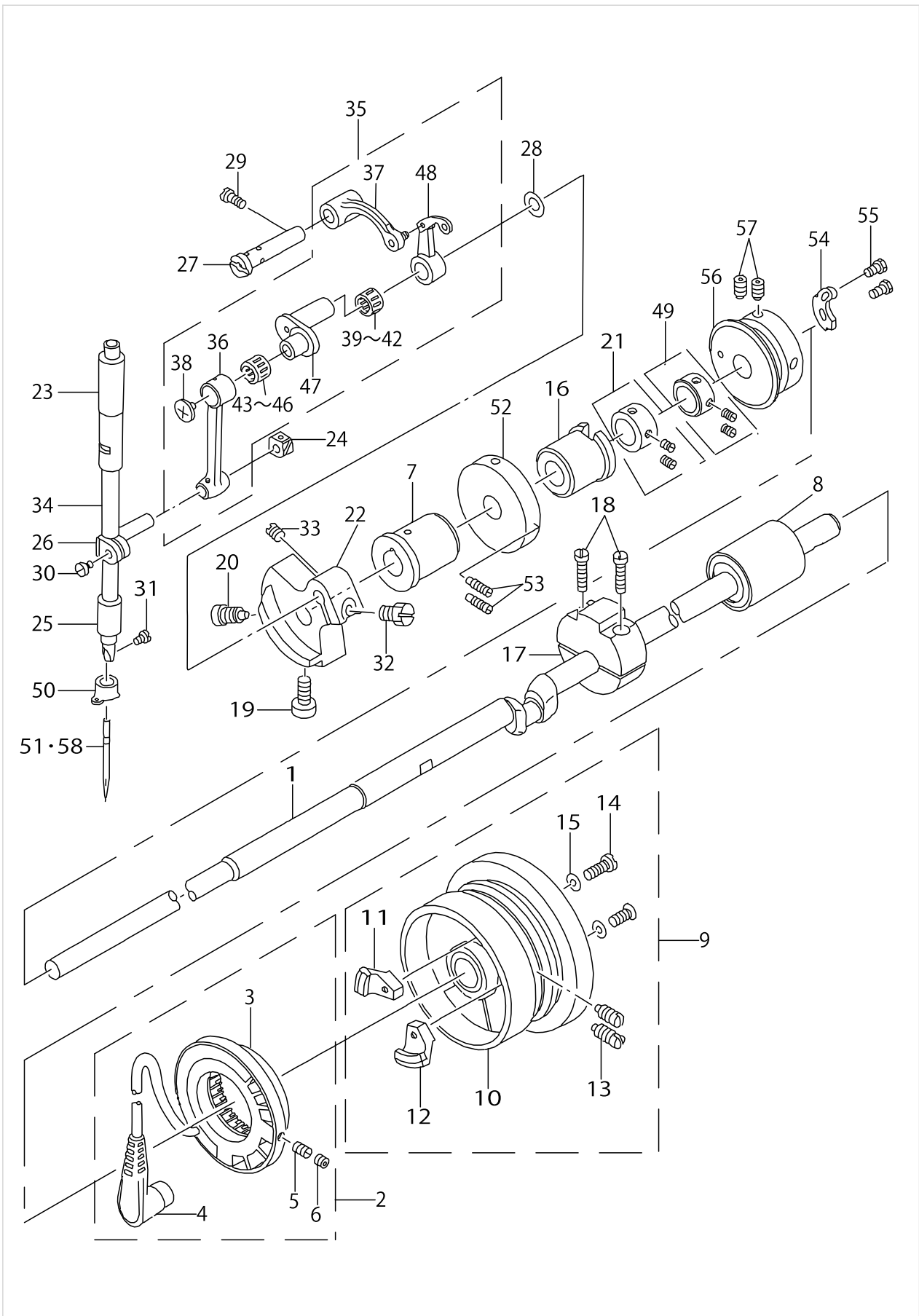

MAIN SHAFT & NEEDLE BAR COMPONENTS

No.	Parts No.	Parts name	Remarks	Level	Cons	Qty
1	B1201220000	MAIN SHAFT				1
2	B12092200A0	GENERATOR STATOR ASM.				1
3	M40051100A0	STATOR ASM.		*		1
4	B12102200A0	SYNCHRONIZE BOARD		*		1
5	SS8111010TP	SCREW 11/64-40 L=9.5		*		2
6	SS8110422TP	SCREW 11/64-40 L=4		*		2
7	B1202210000	BUSHING, FRONT		*		1
8	B12042100A0	BUSHING, REAR				1
9	B12052100BA	HAND WHEEL ASM.				1
10	B12052100AA	HAND WHEEL ASM.		*		1
11	M40071100AB	MAGNET FITTING BASE B ASM.		*		1
12	B12082100A0	SOLENOID INSTALLING PLATE ASM.		*		1
13	SS8151550SP	SCREW 15/64-28 L=15		*		2
14	SS6111210SP	SCREW 11/64-40 L=12		*		2
15	WP0450801SD	WASHER 4.5X10.0X0.8		*		2
16	B35142100A0	OIL WICK ASM.				1
17	B1207205000	CRANK BALANCER				1
18	SS6122510SP	SCREW 3/16-28 L=25				2
19	SS6151412TP	SCREW 15/64-28 L=14				1
20	SS6681712TP	SCREW 9/32-28 L=16.5				1
21	CS147121ESH	THRUST COLLAR ASM. D=14.72 W=1				1
22	B1206210A00	COUNTERWEIGHT				1
23	B1402280000	NEEDLE ROD METAL				1
24	B1414232000	SQUARE BLOCK				1
25	B1403280000	NEEDLE ROD LOWER METAL				1
26	B14115520A0	NEEDLE ROD HOLDER ASM.				1
27	B1904280000	BALANCE CRANK PIN				1
28	B1223771000	NEEDLE ROD CRANK WASHER				1
29	SS7151120SP	SCREW 15/64-28 L=11				1
30	SS6090670TP	SCREW 9/64-40 L=6				1
31	SS7080510TP	SCREW 1/8-44 L=4.5				1
32	SS9661230CP	SCREW 1/4-40 L=12				1
33	SS8660610TP	SCREW 1/4-40 L=6				1
34	B1401210A00	NEEDLE BAR				1
35	B19012100B0	THREAD TAKE-UP LEVER ASM.				1
36	B1404280000	NEEDLE BAR CRANK ROD		*		1
37	B1903210000	THREAD TAKE-UP CRANK		*		1
38	B1903552000	LEFT SCREW		*		1
39	B1905541A00	NEEDLE BEARING	SELECTIVE PART	*		1
40	B1905541B00	NEEDLE BEARING	SELECTIVE PART	*		1
41	B1905541C00	NEEDLE BEARING	SELECTIVE PART	*		1
42	B1905541D00	NEEDLE BEARING	SELECTIVE PART	*		1
43	B1411804A00	BEARING (A)	SELECTIVE PART	*		1
44	B1411804B00	NEEDLE DRIVING LEVER BEARING B	SELECTIVE PART	*		1
45	B1411804C00	NEEDLE DRIVING LEVER BEARING C	SELECTIVE PART	*		1
46	B1411804D00	BEARING (D)	SELECTIVE PART	*		1
47	B1407210000	NEEDLE BAR CRANK		*		1

MAIN SHAFT & NEEDLE BAR COMPONENTS

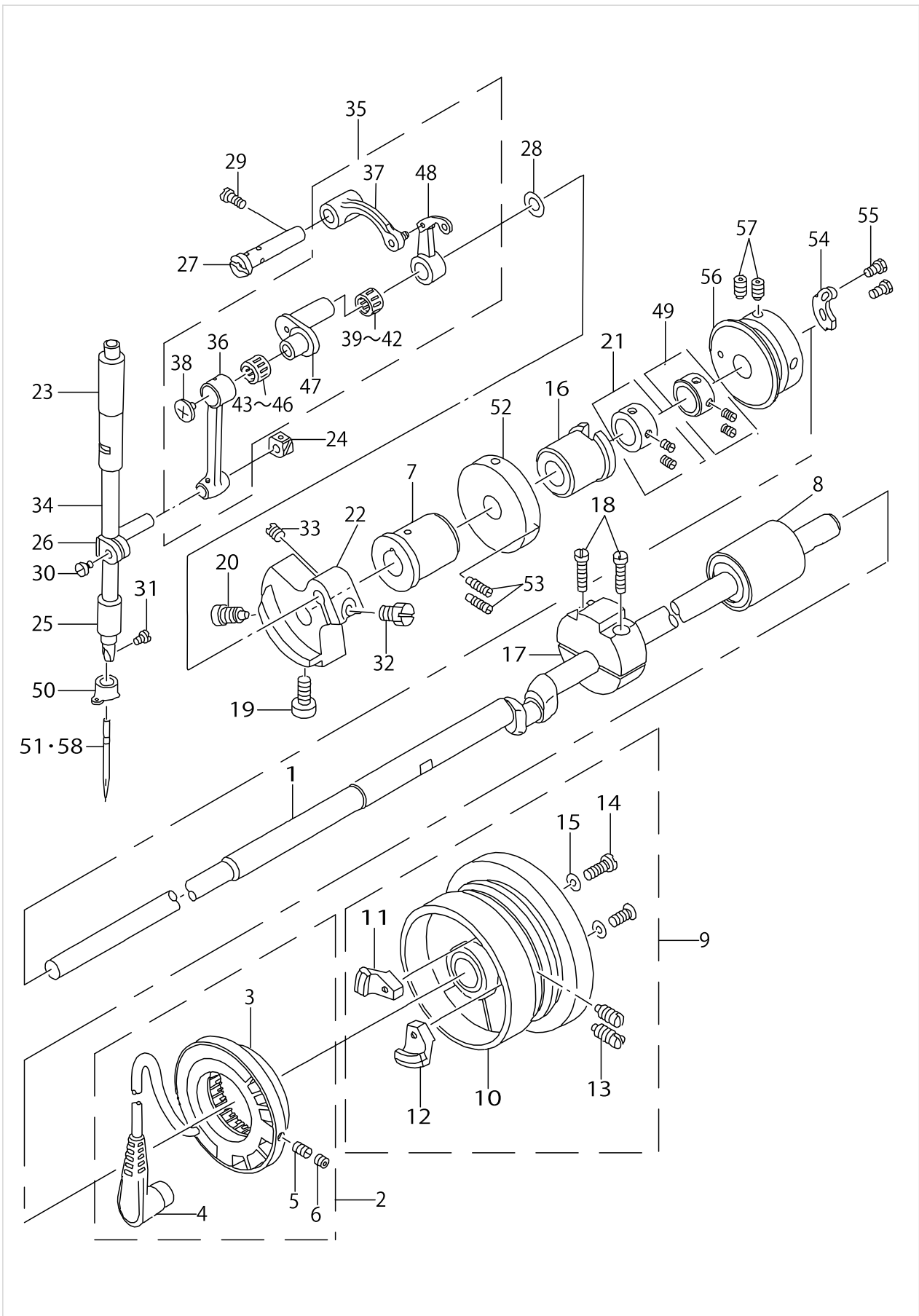

MAIN SHAFT & NEEDLE BAR COMPONENTS

No.	Parts No.	Parts name	Remarks	Level	Cons	Qty
48	B19012100A0	THREAD TAKE-UP LEVER COMPL.		*		1
49	CS1470710SH	THRUST COLLAR ASM. D=14.72 W=7				1
50	B1406210000	THREAD GUIDE				1
51	MDP170B2300	NEEDLE DPX17 #23	EXCEPT JE			1
52	B3213205000	BOBBIN WINDER DRIVING WHEEL				1
53	SS8111610SP	SCREW 11/64-40 L=15.5				2
54	B2312210A00	TENSION RELEASE NOTCH				1
55	SS9090833TP	SCREW				2
56	B2401205000	THREAD TRIMMER CAM				1
57	SS8661012TP	SCREW				2
58	MC372001600	NEEDLE SY3355 160	FOR JE			1

PRESSER MECHANISM COMPONENTS

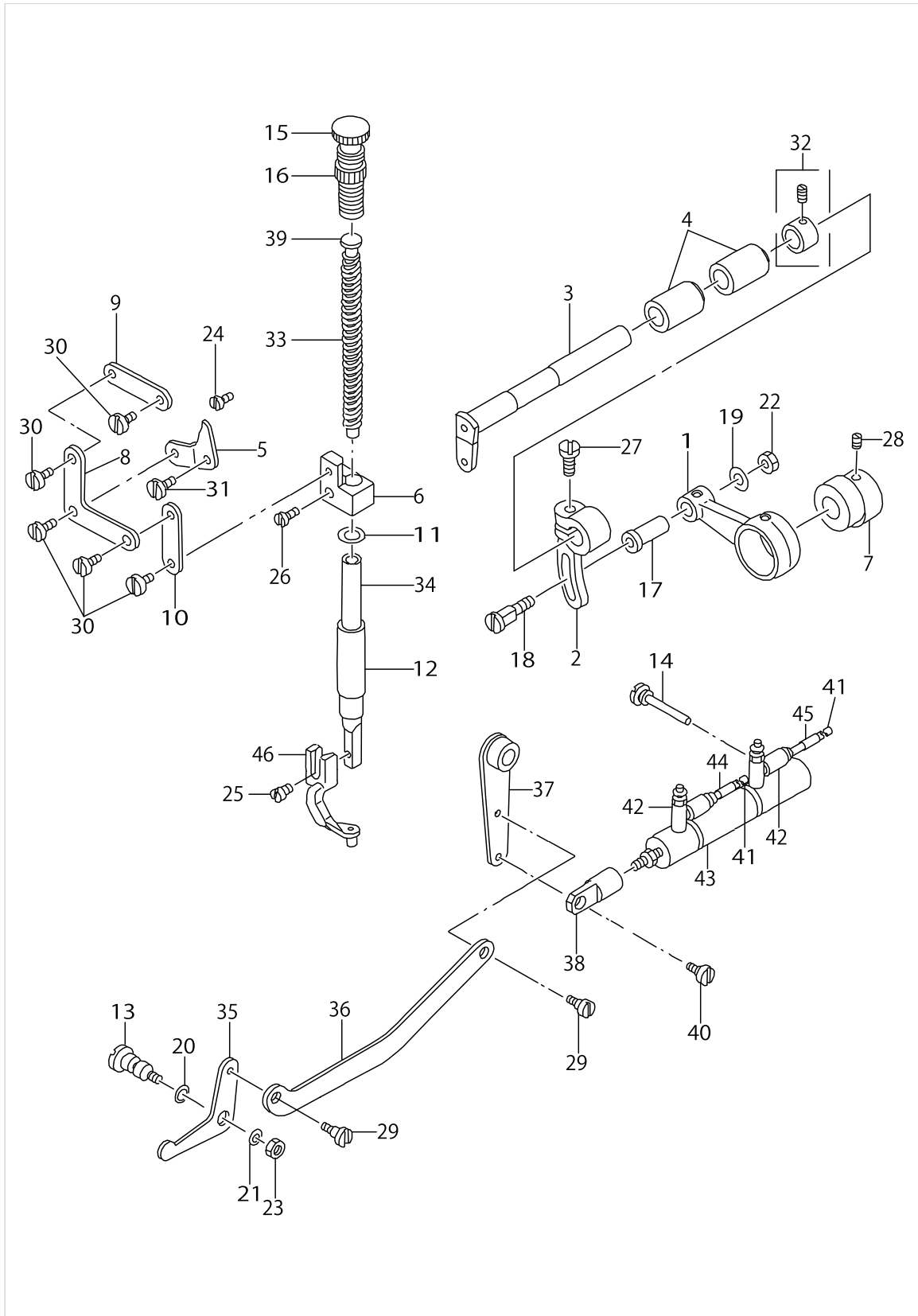

PRESSER MECHANISM COMPONENTS

No.	Parts No.	Parts name	Remarks	Level	Cons	Qty
1	B1602220000	INTERMEDIATE PRESSER ROD				1
2	B1603220000	INTERMEDIATE PRESSER ROD ARM				1
3	B1604220000	INTERMEDIATE PRESSER SHAFT				1
4	B1605220000	INTERMEDIATE PRESSER BUSHING				2
5	B1606220000	POSITIONING LINK				1
6	B1608220000	GUIDE BRACKET				1
7	B1609220000	CAM				1
8	B1610220000	L-SHAPED LINK				1
9	B1612220000	SUSPENSION LINK A				1
10	B1613220000	SUSPENSION LINK B				1
11	B1614220000	SPACER				1
12	B1616220000	PRESSER BAR BUSHING, LOWER				1
13	B1627220000	LINK PIVOT PIN				1
14	B1628220000	CYLINDER SUPPORT SCREW				1
15	B1509227000	PRESSER SPRING REGULATOR				1
16	11071701	NUT				1
17	D1455055B00	CONNECTING STUD				1
18	D1456055B00	HINGE SCREW				1
19	D1457055B00	WASHER				1
20	RO048190100	RUBBER RING				1
21	WP0612066SP	WASHER 6.1X11X2				1
22	NS6110530SP	NUT 11/64-40				1
23	NS6150430SP	NUT 15/64-28				1
24	SS6150710SP	SCREW				1
25	SS7091110SP	SCREW 9/64-40 L=10.5				1
26	SS7111410TP	SCREW 11/64-40 L=14				1
27	SS7661540SP	SCREW 1/4-40 L=15.0				1
28	SS8660610TP	SCREW 1/4-40 L=6				2
29	SD0640321SP	HINGE SCREW D= 6.35 H= 3.2				2
30	SD0640321TP	HINGE SCREW				5
31	SD0720321TP	HINGE SCREW				1
32	CS111101CSH	THRUST COLLAR ASM. D=11.11 W=1				1
33	B1611224000	SPRING				1
34	B1615224000	PRESSER BAR				1
35	B1620224000	LIFTING LINK				1
36	B1621224000	CONNECTING LINK				1
37	B16222240A0	CONNECTING LINK ARM ASM.				1
38	B1625224000	CYLINDER KNUCKLE				1
39	B1629224000	PRESSER GUIDE BAR				1
40	SD0640321SP	HINGE SCREW D= 6.35 H= 3.2				1
41	B471022000D	AIR TUBE D D=4				2
42	PC010508000	SPEED CONTROLLER				2
43	PA1603003A0	INTERMEDIATE PRESSER CYLINDER				1
44	B471122000A	AIR TUBE LABEL J01				1
45	B471122000B	AIR TUBE LABEL J02				1
46	B160122000G	INNER PRESSER G				1

SHUTTLE DRIVER SHAFT COMPONENTS

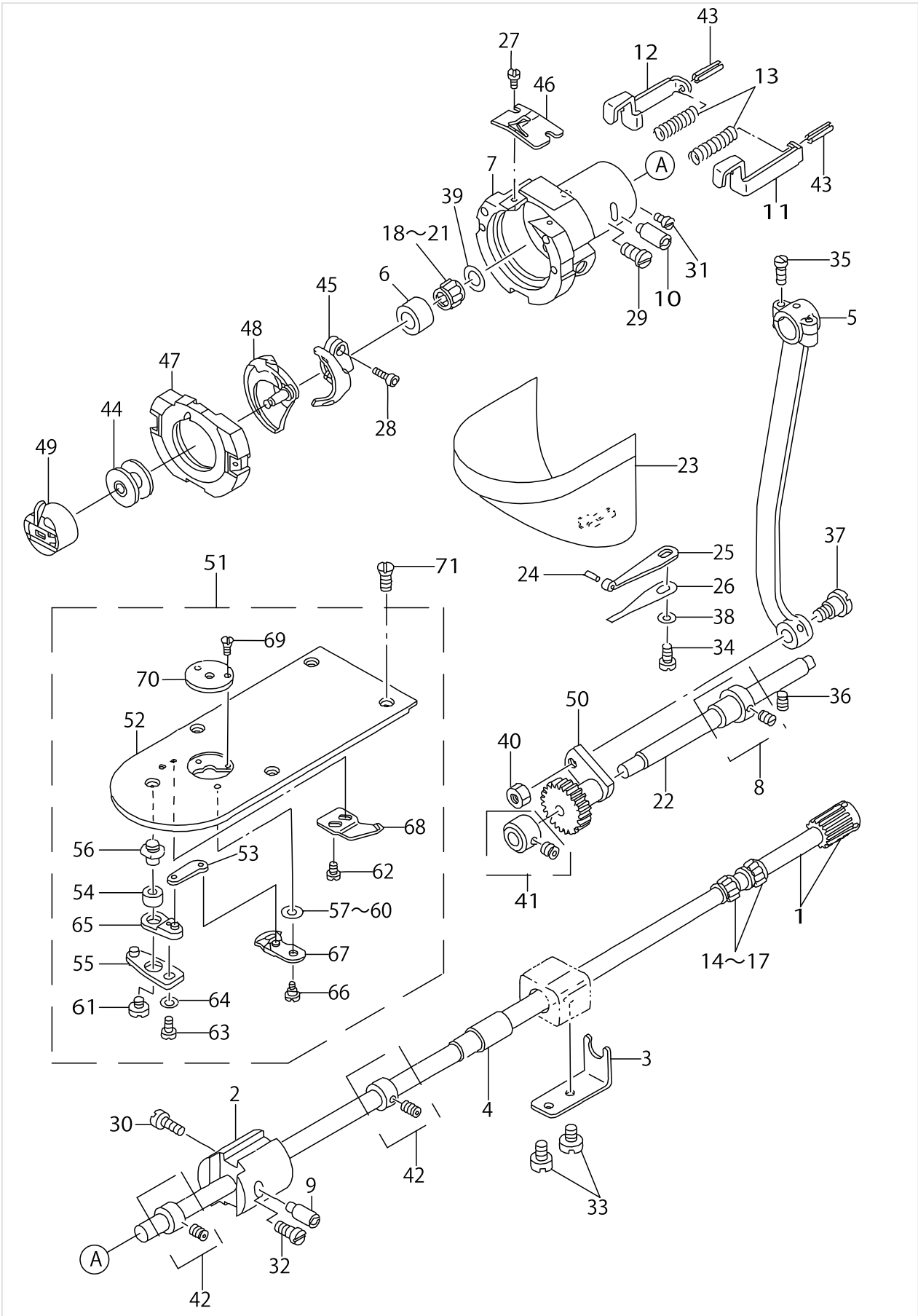

SHUTTLE DRIVER SHAFT COMPONENTS

No.	Parts No.	Parts name	Remarks	Level	Cons	Qty
1	B18112200AA	SHUTTLE DRIVER SHAFT ASM. A				1
2	B1831220000	BUSHING, FRONT				1
3	B1832220000	NEEDLE STOPPER				1
4	13508403	LOWER SHAFT REAR METAL				1
5	B1802210000	CRANK ROD				1
6	B1813980000	SHUTTLE NEEDLE OUTER RING				1
7	B1814980000	SHUTTLE				1
8	B18042800A0	THRUST COLLAR ASM.				1
9	B1819280000	SHUTTLE RACE ADJUSTING SHAFT				1
10	B1819280000	SHUTTLE RACE ADJUSTING SHAFT				1
11	B1820280000	INNER HOOK PRESSER, RIGHT				1
12	B1821280000	INNER HOOK PRESSER, LEFT				1
13	B1823280000	INNER HOOK PRESSER SPRING				2
14	B1411804A00	BEARING (A)				2
15	B1411804B00	NEEDLE DRIVING LEVER BEARING B	SELECTIVE PART			2
16	B1411804C00	NEEDLE DRIVING LEVER BEARING C	SELECTIVE PART			2
17	B1411804D00	BEARING (D)	SELECTIVE PART			2
18	B1411804A00	BEARING (A)				1
19	B1411804B00	NEEDLE DRIVING LEVER BEARING B	SELECTIVE PART			1
20	B1411804C00	NEEDLE DRIVING LEVER BEARING C	SELECTIVE PART			1
21	B1411804D00	BEARING (D)	SELECTIVE PART			1
22	13508205	OSCILLATING SHAFT				1
23	13816855	CYLINDER ARM CAP				1
24	13508700	HOOK COVER PRESSER SPRING PIN				1
25	13508809	HOOK COVER PRESSER SPRING A				1
26	13508908	HOOK COVER PRESSER SPRING B				1
27	SS6060410TP	SCREW 3/32-56 L= 3.5				2
28	SS6121212TP	SCREW 3/16-28 L=12.0				1
29	SS6151220SP	SCREW 15/64-28 L=11.5				1
30	SS6151220SP	SCREW 15/64-28 L=11.5				1
31	SS7110510SP	SCREW 11/64-40 L=5				1
32	SS7110510SP	SCREW 11/64-40 L=5				1
33	SS7110710SP	SCREW 11/64-40 L=7				2
34	SS7110840SP	SCREW 11/64-40 L=7.8				1
35	SS7111110TP	SCREW 11/64-40 L=10.5				2
36	SS8150822TP	SCREW 15/64-28 L=8				1
37	SD0801021TP	HINGE SCREW D= 8 H=10.2				1
38	WP0531000SD	WASHER M5				1
39	WP0952616SD	WASHER 9.5X14.8X2.6				1
40	NS6660430SP	NUT 1/4-40				1
41	CS079101FSH	THRUST COLLAR ASM.				1
42	CS080081FSH	THRUST COLLAR ASM.				2
43	PS0250162KH	SPRING PIN 2.5X16				2
44	B1805210A00	BOBBIN				1
45	B1812210000	SCREW DRIVER				1
46	B1815210000	INNER HOOK UPPER SPRING				1
47	B18172100AB	SHUTTLE RACE RING B ASM.				1

SHUTTLE DRIVER SHAFT COMPONENTS

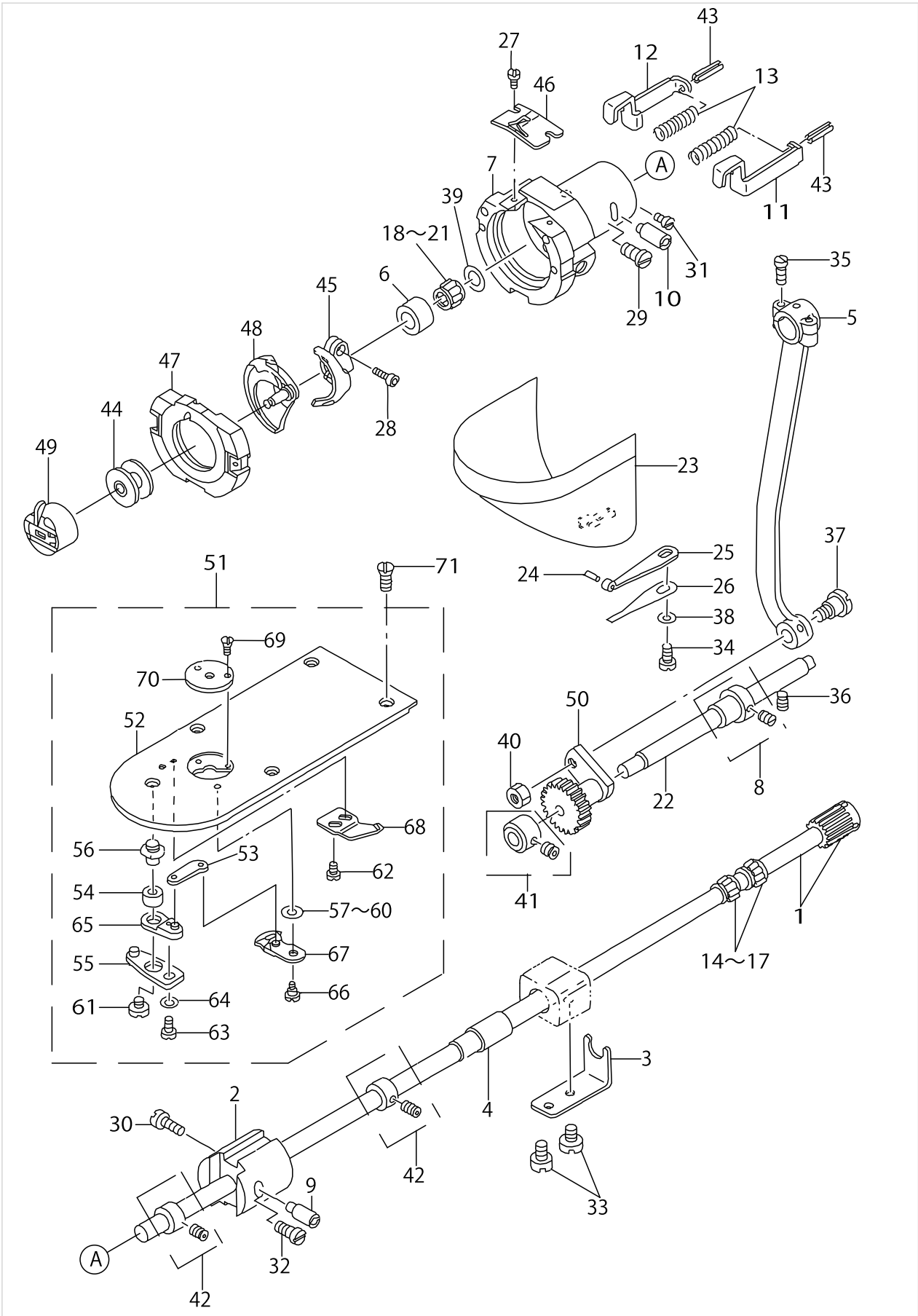

SHUTTLE DRIVER SHAFT COMPONENTS

No.	Parts No.	Parts name	Remarks	Level	Cons	Qty
48	B1818210000	SHUTTLE				1
49	B18282100A0	BOBBIN CASE ASM.				1
50	D1805MLBH00	OSCILLATING ROCK SHAFT				1
51	B2425220AA0	THROAT PLATE ASM.				1
52	B2425224000	NEEDLE PLATE		*		1
53	B2418280000	MOVING KNIFE LINK		*		1
54	B2416280000	THREAD CUTTING LEVER RING		*		1
55	B24142800A0	THREAD CUTTER LEVER ASM., LARG		*		1
56	B2417280000	THREAD CUTTER LEVER SHAFT		*		1
57	B242328000A	MOVING KNIFE WASHER A		*		1
58	B242328000B	MOVING KNIFE WASHER B	SELECTIVE PART	*		1
59	B242328000C	MOVING KNIFE WASHER C	SELECTIVE PART	*		1
60	B242328000D	MOVING KNIFE WASHER D	SELECTIVE PART	*		1
61	SS6110430TP	SCREW 11/64-40 L= 4.0		*		1
62	SS7090410SP	SCREW 9/64-40 L= 3.5		*		2
63	SS7110740TP	SCREW 11/64-40 L=7		*		1
64	WP0450846SP	WASHER		*		1
65	B24162100A0	THREAD CUTTER SMALL LEVER ASM.		*		1
66	B2417210000	MOVING KNIFE HINGE SCREW		*		1
67	B2421210AA0	MOVING KNIFE COMPL.		*		1
68	B2424210A00	FIX KNIFE		*		1
69	SS1060210TP	SCREW 3/32-56 L=2.2		*		2
70	B242621000H	NEEDLE HOLE GUIDE D=3.0		*		1
71	SS1110640TP	SCREW 11/64-40 L= 5.5				4

WIPER MECHANISM COMPONENTS

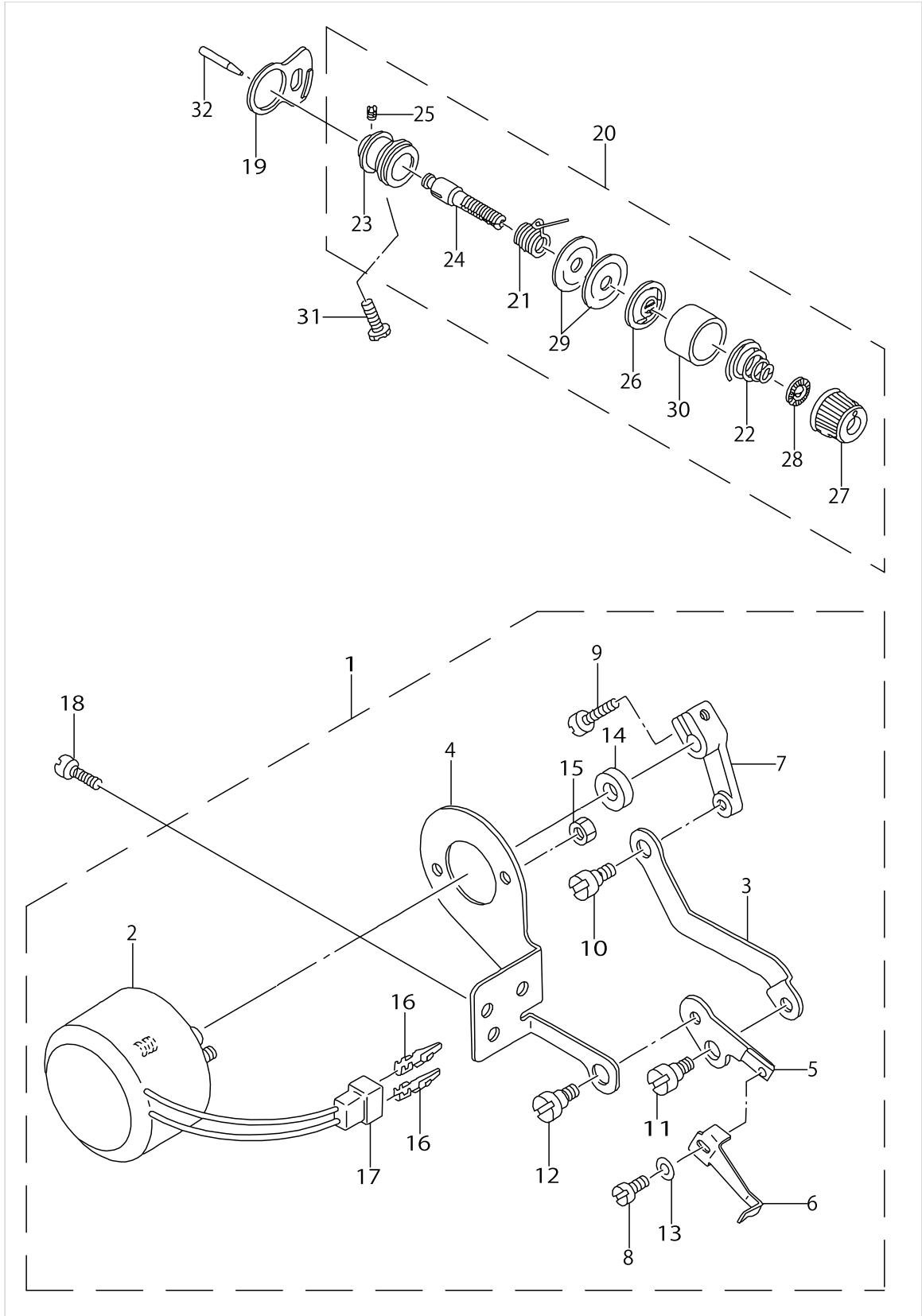

WIPER MECHANISM COMPONENTS

No.	Parts No.	Parts name	Remarks	Level	Cons	Qty
1	B21012200A0	WIPER ASM.				1
2	B2101220000	WIPER SOLENOID		*		1
3	B2103220000	WIPER CONNECTING PLATE		*		1
4	B2104220000	SOLENOID INSTALLING PLATE		*		1
5	B2106220000	WIPER INSTALLING PLATE		*		1
6	B2107210000	WIPER		*		1
7	B2102205000	WIPER ARM.		*		1
8	SS6090630TP	SCREW 9/64-40 L=6		*		1
9	SS6621220SP	SCREW 3/16-32 L=12		*		1
10	SD0600352SP	HINGE SCREW		*		1
11	SD0640321SP	HINGE SCREW D= 6.35 H= 3.2		*		1
12	SD0640321SP	HINGE SCREW D= 6.35 H= 3.2		*		1
13	WP0371016SD	WASHER 3.7X8X1		*		1
14	WP0561616SC	WASHER 5.6X16X1.6		*		1
15	NM6040003SC	NUT M4		*		2
16	HP000200200	PIN-SHAPE TERMINAL, MALE		*		2
17	HK018800020	2-POLE PLUG		*		1
18	SS7110840SP	SCREW 11/64-40 L=7.8				2
19	B2702210000	GUIDE PLATE				1
20	B23022050A0	TENSION CONTROLLER NO.2 ASM.				1
21	D3112L4BB00	TAKE-UP SPRING (HEAVY)		*		1
22	B3129053000	TENSION SPRING		*		1
23	B2313280000	THREAD TENSION ROD, LARGE		*		1
24	B2302280000	SECOND THREAD TENSION ROD		*		1
25	SS8090610SP	SCREW 9/64-40 L=5.9		*		1
26	B3107804000	THREAD TENSION DISK PRESSER		*		1
27	13817408	THREAD TENSION NUT		*		1
28	B3120125000	ROTATING STOPPER		*		1
29	B3126012000	THREAD TENSION DISK		*		2
30	B3132552000	THREAD TENSION DISK PRESSER		*		1
31	SS6151812TP	SCREW 15/64-28 L=18				1
32	B2303280000	TENSION RELEASE PIN				1

TENSION RELEASE & THREAD TRIMMER MECHANISM COMPONENTS

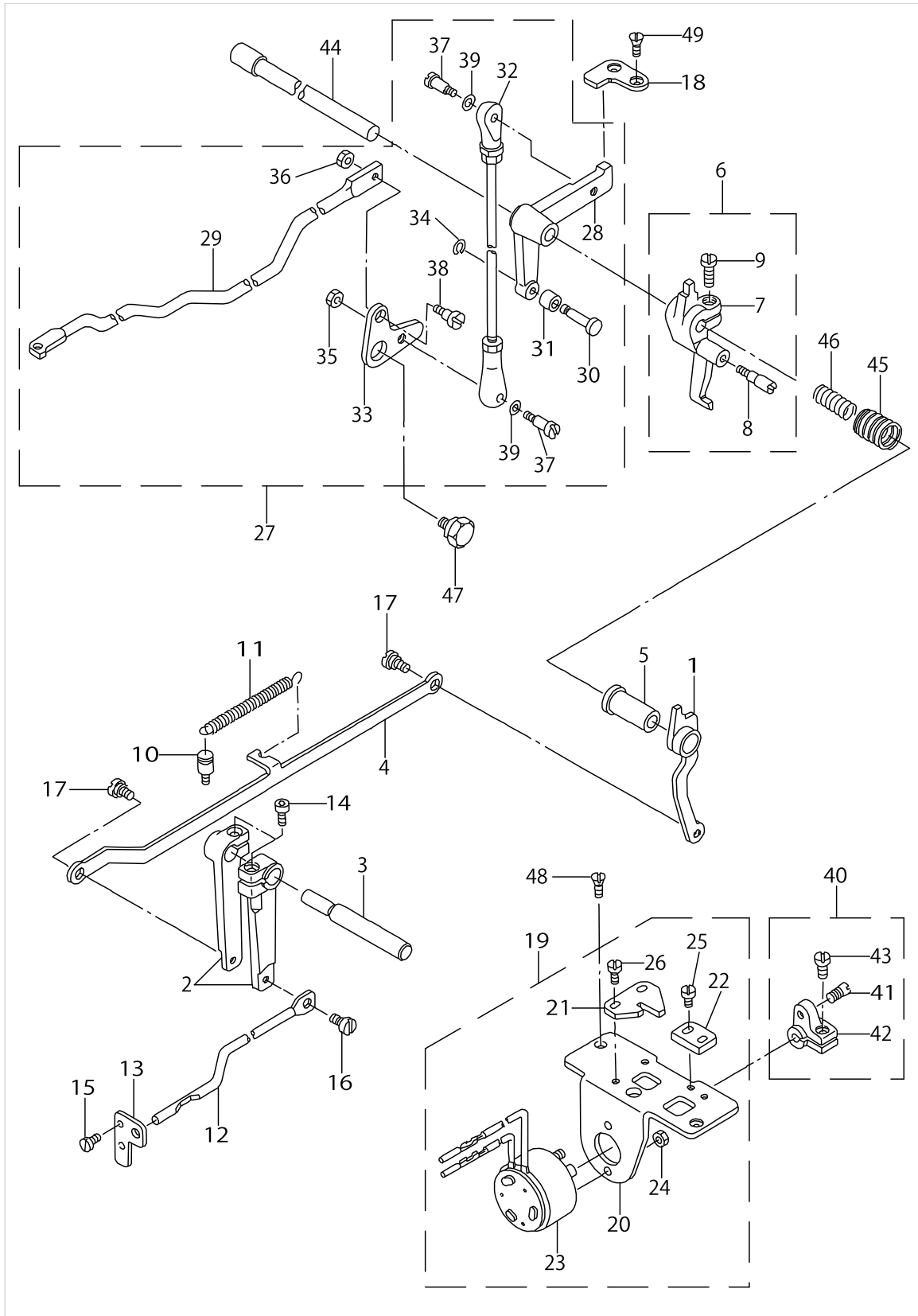

TENSION RELEASE & THREAD TRIMMER MECHANISM COMPONENTS

No.	Parts No.	Parts name	Remarks	Level	Cons	Qty
1	B23042200A0	TENSION RELEASE ARM ASM.				1
2	B2306220000	TENSION ARM				2
3	B2307220000	TENSION ARM SHAFT				1
4	B2308220000	CONNECTING PLATE				1
5	B2305210000	BUSHING				1
6	B23012100A0	TENSION RELEASE ARM ASM.				1
7	B2301210000	TENSION RELEASE ARM		*		1
8	B2302210000	TENSION RELEASE SHAFT		*		1
9	SS6121220TP	SCREW 3/16-28 L=11.5		*		1
10	B2714761000	SPRING RACK				1
11	B2727761000	TENSION SPRING				1
12	13513205	TENSION RELEASE BAR				1
13	13513304	THREAD TENSION ARM				1
14	SS6151712TP	SCREW 15/64-28 L=16.5				2
15	SS7090620TP	SCREW 9/64-40 L=6.1				2
16	SD0530221SP	HINGE SCREW D= 5.3 H= 2.2				1
17	SD0640321SP	HINGE SCREW D= 6.35 H= 3.2				2
18	B2412220000	STOPPER				1
19	B24022200A0	SOLENOID INSTALLING BASE ASM.				1
20	B2402220000	SOLENOID INSTALLING BASE		*		1
21	B2310220000	TENSION RELEASE ARM PLATE		*		1
22	B2311220000	Y MOTOR BASE STOPPER		*		1
23	B2403210000	SOLENOID		*		1
24	NM6040003SC	NUT M4		*		2
25	SS7110840SP	SCREW 11/64-40 L=7.8		*		2
26	SS7110840SP	SCREW 11/64-40 L=7.8		*		2
27	B24042200A0	CAM INSTALLING LINK ASM.				1
28	B2404220000	CAM INSTALLING LINK		*		1
29	B2413220000	KNIFE DRIVING BAR		*		1
30	B2405210000	SHAFT		*		1
31	B2406210000	CAM ROLLER		*		1
32	B2407210000	CONNECTING ROD		*		1
33	B2411210000	THREAD TRIMMER LINK		*		1
34	D2430555B00	SNAP RING		*		1
35	NS6110420SP	NUT 11/64-40		*		1
36	NS6120310SP	NUT 3/16-28		*		1
37	SD0500803TP	HINGE SCREW D=5 H=8		*		2
38	SD0650305TP	HINGE SCREW D= 6.5 H= 3		*		1
39	WP0501016SD	WASHER 5X10.5X1		*		2
40	B24102200A0	SOLENOID ARM ASM.				1
41	B2410220000	PIN		*		1
42	B2409210000	SOLENOID ARM		*		1
43	SS6121210SP	SCREW 3/16-28 L=12		*		1
44	B2408210000	CAM SHAFT				1
45	B2414210000	SPRING, LARGE				1
46	B2415210000	SPRING, SMALL				1
47	SD1100301TP	HINGE SCREW H=11 W=3				1

TENSION RELEASE & THREAD TRIMMER MECHANISM COMPONENTS

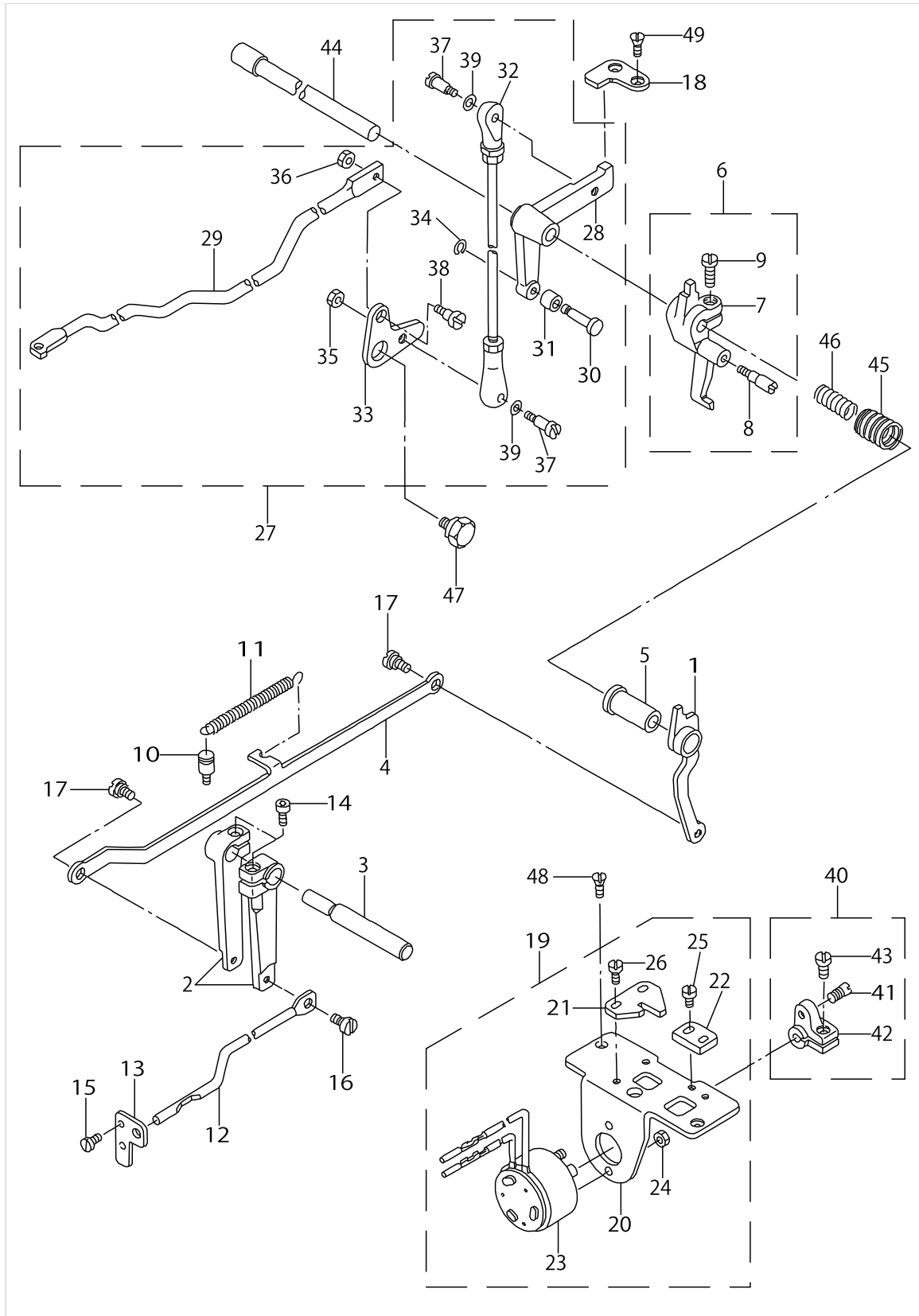

TENSION RELEASE & THREAD TRIMMER MECHANISM COMPONENTS

No.	Parts No.	Parts name	Remarks	Level	Cons	Qty
48	SS2110920TP	SCREW 11/64-40 L=8.5				2
49	SS2110920TP	SCREW 11/64-40 L=8.5				2

X-Y COMPONENTS (1)

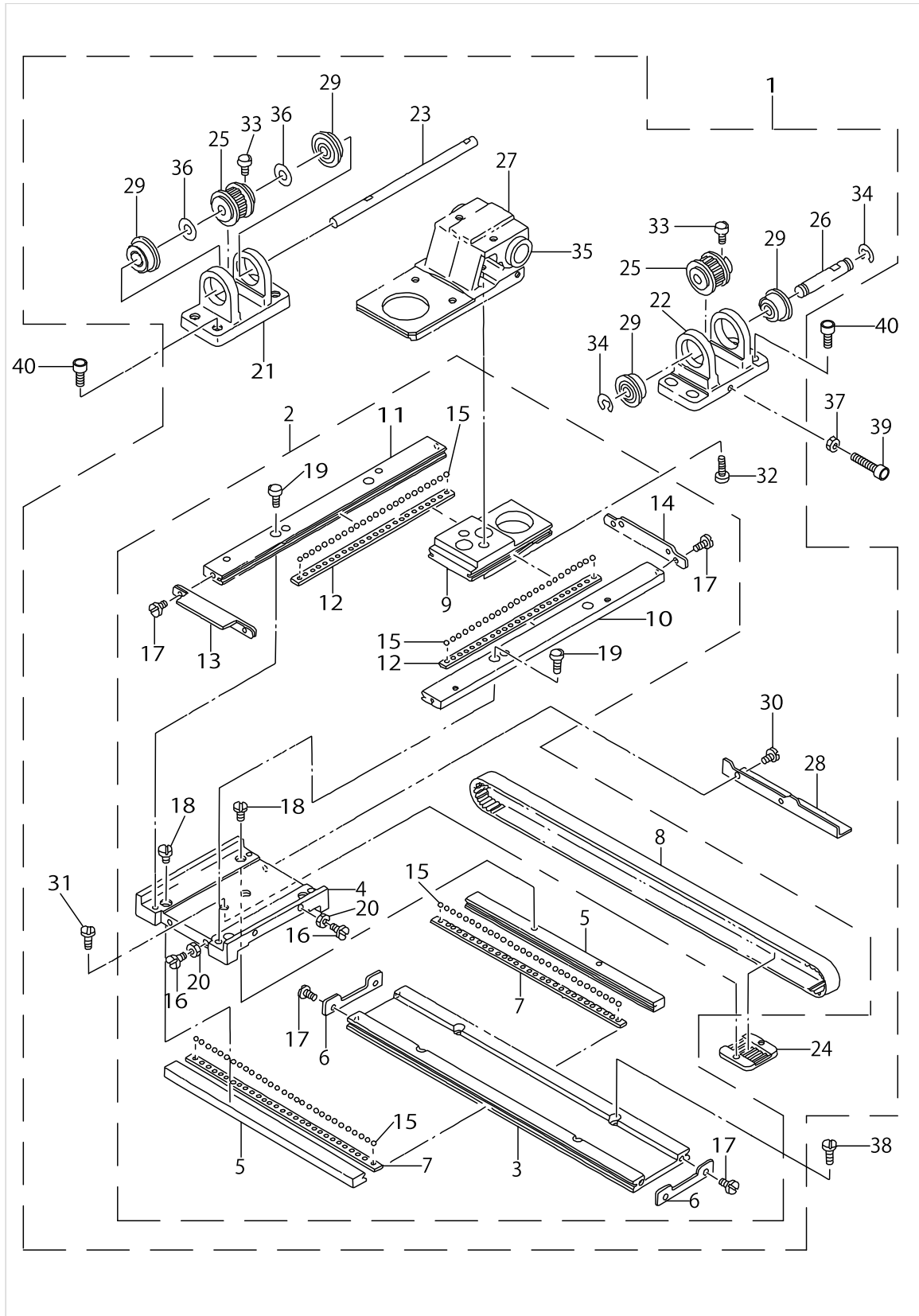

X-Y COMPONENTS (1)

No.	Parts No.	Parts name	Remarks	Level	Cons	Qty
1	B2501220AB0	X-Y TABLE COMPL., A				1
2	B2501220AA0	X-Y TABLE ASM., A		*		1
3	B2501220000	X FIXED LACE		*		1
4	B2502220000	RACE TABLE		*		1
5	B2503220000	X REMOVAL LACE		*		2
6	B2507220000	X STOPPER		*		2
7	B2508220000	X RETAINER		*		2
8	B2512220A00	X TIMING BELT A		*		1
9	B2519220000	Y REMOVAL LACE		*		1
10	B252022000A	Y FIXED LACE, RIGHT		*		1
11	B252022000B	Y FIXED LACE, LEFT		*		1
12	B2521220000	Y RETAINER		*		2
13	B25222200AA	Y STOPPER ASM. A		*		1
14	B252222000C	Y STOPPER C		*		1
15	B2527210000	BALL		*		106
16	SS7111110TP	SCREW 11/64-40 L=10.5		*		4
17	SS9111010SP	SCREW 11/64-40 L=9.5		*		8
18	SS7110910TP	SCREW 11/64-40 L= 8.5		*		4
19	SM6041402TP	SCREW M4 L=14		*		4
20	NS6110310SP	NUT 11/64-40		*		4
21	B2504220000A	X SHAFT BRACKET		*		1
22	B2505220000A	X DRIVING SHAFT BRACKET		*		1
23	B2506220000B	X DRIVE SHAFT		*		1
24	B2509229000	BELT RECEIVER		*		1
25	B2513220A00	SPROCKET WHEEL A		*		2
26	B2515220000	X BRACKET SHAFT		*		1
27	B2535220000	X GUIDE BASE		*		1
28	B4007220000	X SLIT PLATE		*		1
29	SB108000500	RADIAL BEARING		*		4
30	SM6040552TP	SCREW M4 L=4.5		*		2
31	SS6110610TP	SCREW 11/64-40 L=6		*		2
32	SS6151812TP	SCREW 15/64-28 L=18		*		2
33	B2540205B00	SCREW		*		4
34	RE0600000K0	E-SHAPED SNAP RING (6MM)		*		2
35	SB712000100	SLIDE BEARING		*		2
36	B255728000E	WASHER		*		2
37	NM6050001SE	NUT M5X0.8				1
38	SS6121210SP	SCREW 3/16-28 L=12				4
39	SM6053002UZ	HEXAGON SCREW				1
40	SM6051602TP	SCREW M5X0.8 L=16				8

X-Y COMPONENTS (2)

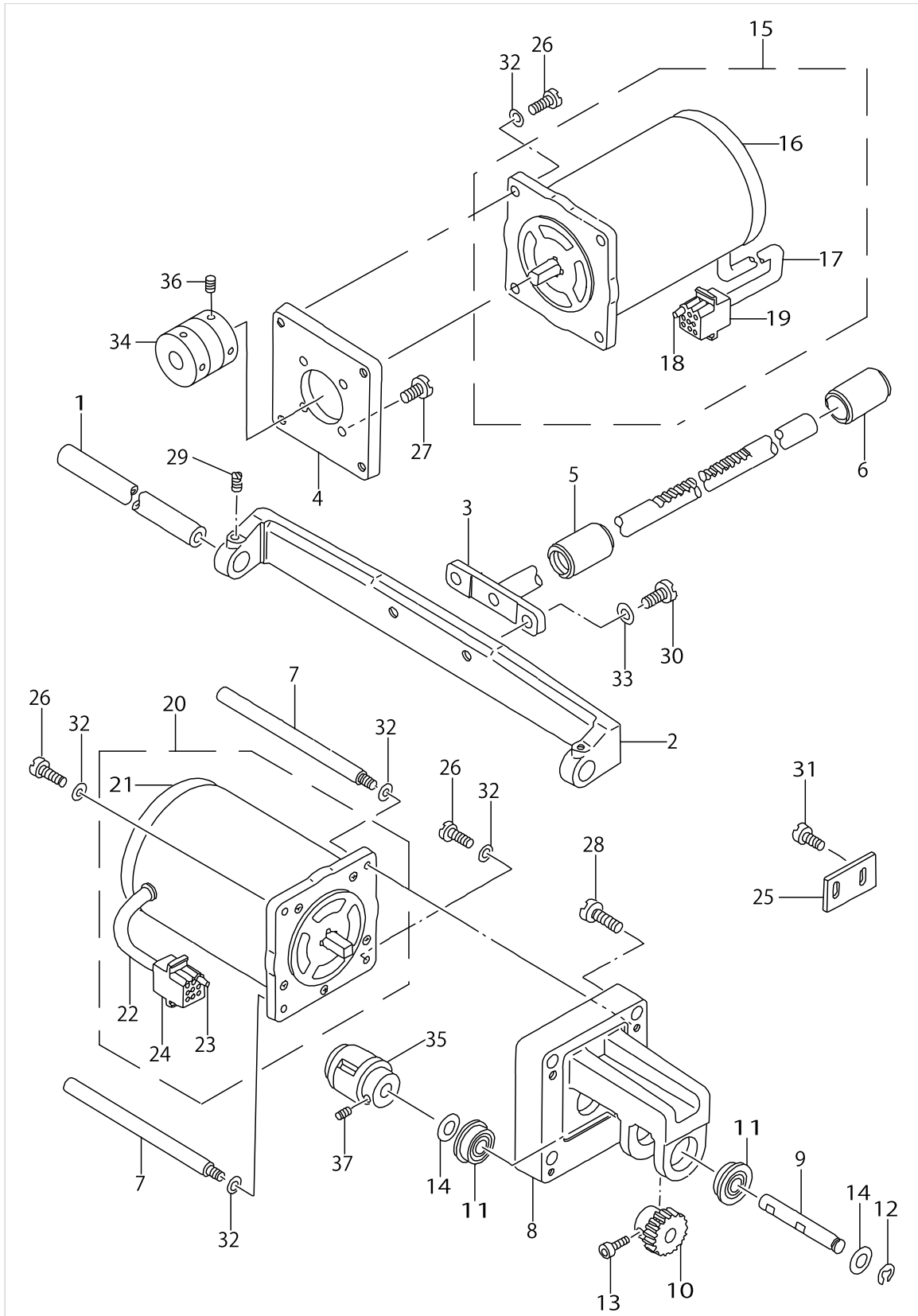

X-Y COMPONENTS (2)

No.	Parts No.	Parts name	Remarks	Level	Cons	Qty
1	B2510220000	X GUIDE SHAFT				1
2	B2511220000	X GUIDE SHAFT BRACKET				1
3	B25242200A0	Y REMOVAL SHAFT ASM.				1
4	B2531220000	MOTOR BASE				1
5	B2532220000	BUSHING, FRONT				1
6	B2533220000	BUSHING, REAR				1
7	B1161220B00	MOTOR STUD BOLT B				2
8	B2517220A00	Y MOTOR BASE A				1
9	B2523220000A	Y DRIVE SHAFT				1
10	B2526220000	Y DRIVE GEAR				1
11	SB108000500	RADIAL BEARING				2
12	RE0600000K0	E-SHAPED SNAP RING (6MM)				1
13	B2540205B00	SCREW				2
14	WP0820526SD	WASHER 8.2X14X0.5				2
15	B2529220ABA	X STEPPING MOTOR ASM., B				1
16	B2529220A00	STEPPING MOTOR		*		1
17	E8760452M00	TUBE		*		0.6
18	D6042555B00	PIN TERMINAL, FEMALE		*		5
19	D8604761C0B	9P RECEPTACLE (BLUE)		*		1
20	B2529220ABB	Y STEPPING MOTOR ASM., B				1
21	B2529220A00	STEPPING MOTOR		*		1
22	E8760452M00	TUBE		*		0.6
23	D6042555B00	PIN TERMINAL, FEMALE		*		5
24	D6028555B0B	9-POLE RECEPTACLE, WHITE		*		1
25	B2311220000	Y MOTOR BASE STOPPER				1
26	SS7121610SP	SCREW 3/16-28 L=15.5				6
27	SS7151210SP	SCREW 15/64-28 L=12				4
28	SS7152040SP	SCREW 15/64-28 L=20.0				4
29	SS8120740SP	SCREW 3/16-28 L=7				2
30	SS9151440CP	SCREW 15/64-28 L=14				2
31	SS7110840SP	SCREW 11/64-40 L=7.8				2
32	WP0501016SD	WASHER 5X10.5X1				8
33	WP0621016SD	WASHER 6.2X13X1				2
34	B25372200A0	X CUPLING				1
35	B2538220A00	Y COUPLING				1
36	SS8150822TP	SCREW 15/64-28 L=8				4
37	SM8061002TP	SCREW M6 L=10				4

CLOTH FEED MECHANISM COMPONENTS

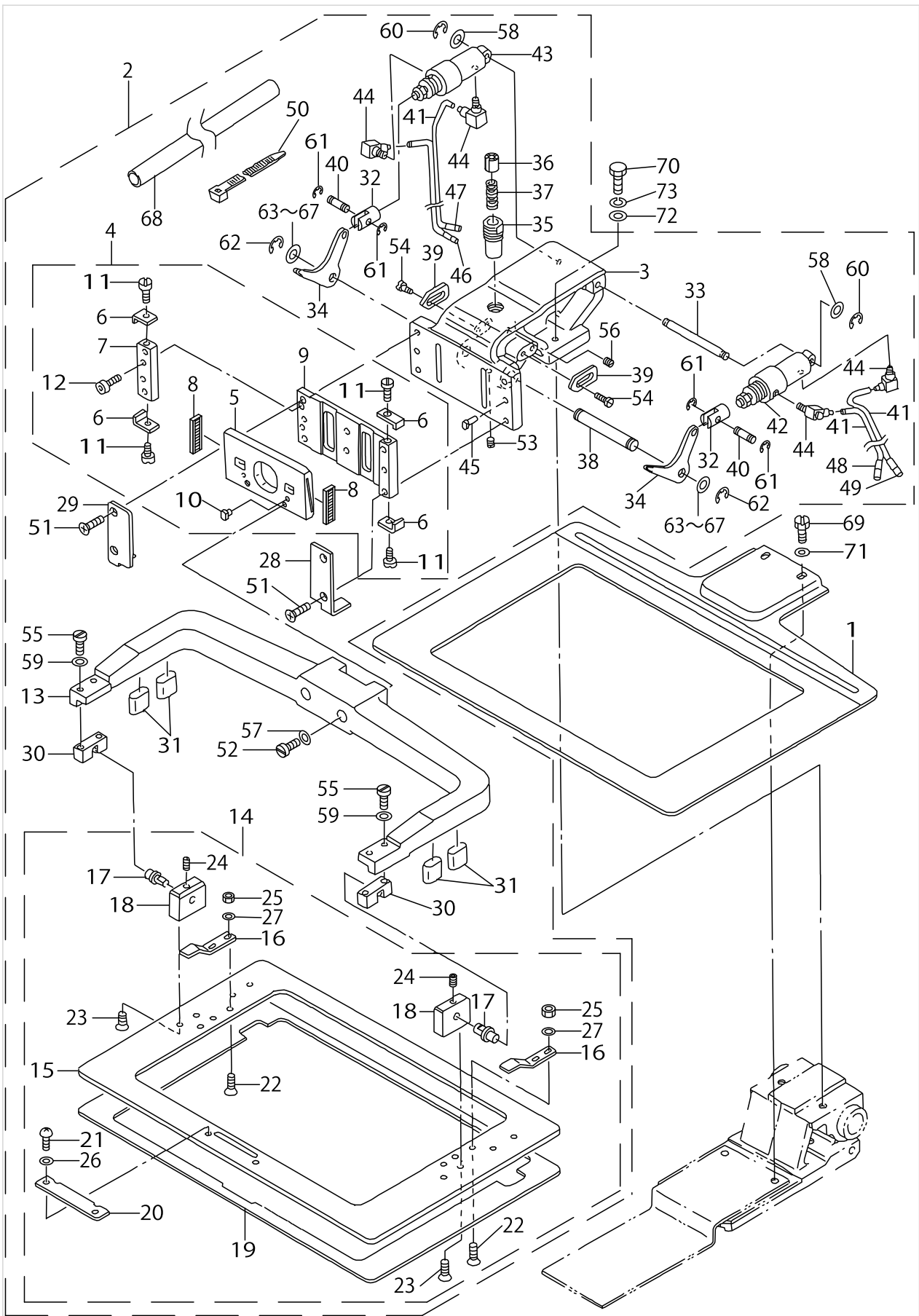

CLOTH FEED MECHANISM COMPONENTS

No.	Parts No.	Parts name	Remarks	Level	Cons	Qty
1	B2556220000	FEED PLATE				1
2	B25502200A0	CLOTH FEED BASE ASM.				1
3	B2550220000	FEED BRACKET		*		1
4	B25722200A0	WORK CLAMP FOOT PLATE ASM.		*		1
5	B2551220000	WORK CLAMP FOOT SLIDE PLATE		*		1
6	B2565220000	STOPPER		*		4
7	B2567220000	WORK CLAMP FOOT LACE		*		1
8	B2569220000	BEARING		*		2
9	B2572220000	WORK CLAMP FOOT PLATE		*		1
10	B1816280000	GUIDE PIN		*		2
11	SS7090530SP	SCREW 9/64-40 L= 4.5		*		4
12	SM6040602TP	SCREW M4 L=6		*		2
13	B2552220000	FEEDING FRAME ARM		*		1
14	B25532200A0	FEEDING FRAME ASM.		*		1
15	B2553220000	FEEDING FRAME		*		1
16	B2558220000	PLASTIC BLANK PLATE		*		2
17	B2560220000	SUPPORT PIN		*		2
18	B2561220000	BEARING BLOCK		*		2
19	B2564220000	SPONGE		*		1
20	B2592220000	PLASTIC BLANK STOPPER		*		1
21	SS4110515SP	SCREW 11/64-40 L=5		*		2
22	SS1110840SP	SCREW 11/64-40 L=8		*		4
23	SS1110840SP	SCREW 11/64-40 L=8		*		4
24	SS8110422TP	SCREW 11/64-40 L=4		*		2
25	NS6110360SP	NUT		*		4
26	WP0501016SD	WASHER 5X10.5X1		*		2
27	WP0450000SD	WASHER 4.5X8X0.5		*		4
28	B2554220000	RECEIVER PLATE, RIGHT		*		1
29	B2555220000	RECEIVER PLATE, LEFT		*		1
30	B2562220000	BALL CATCH		*		2
31	B256322400B	FEEDING FRAME RUBBER CUSHION		*		4
32	B2566220000	CYLINDER KNUCKLE		*		2
33	B2568220000	CYLINDER SHAFT		*		1
34	B2570220000	LIFTING LEVER		*		2
35	B2573220000	SLIDER RECEIVER		*		1
36	B2574220000	SLIDER		*		1
37	B2576220000	SLIDER SPRING		*		1
38	B2578220000	LIFTING LEVER SHAFT		*		1
39	B2580220000	STOPPER		*		2
40	B1626220000	CYLINDER PIN		*		2
41	B471022000C	AIR TUBE C D=4		*		4
42	PA1602503A0	WORK CLAMP FOOT CYLINDER,RIGHT		*		1
43	PA1602504A0	WORK CLAMP FOOT CYLINDER, LEFT		*		1
44	PJ046052503	HOSE ELBOW		*		4
45	B1816280000	GUIDE PIN		*		2
46	B471122000C	AIR TUBE LABEL J03 LEFT		*		1
47	B471122000D	AIR TUBE LABEL J04 LEFT		*		1

CLOTH FEED MECHANISM COMPONENTS

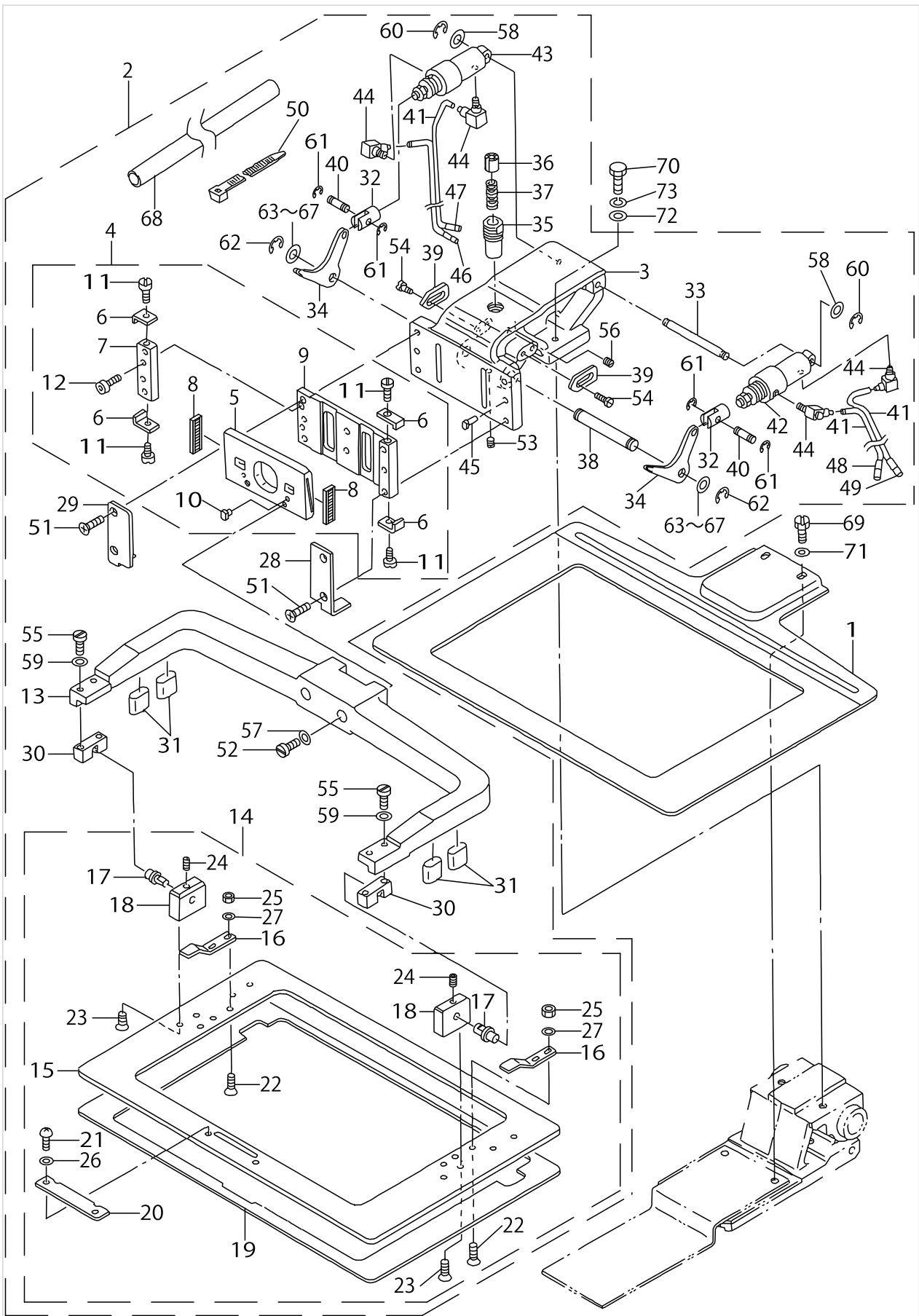

CLOTH FEED MECHANISM COMPONENTS

No.	Parts No.	Parts name	Remarks	Level	Cons	Qty
48	B471122000G	AIR TUBE LABEL J03 RIGHT		*		1
49	B471122000H	AIR TUBE LABEL J04 RIGHT		*		1
50	HX002330000	CLIP		*		3
51	SS2122410TP	SCREW		*		4
52	SS7151610SP	SCREW 15/64-28 L=16		*		2
53	SS8120740SP	SCREW 3/16-28 L=7		*		1
54	SS6120940SP	SCREW 3/16-28 L=9		*		4
55	SS6111610SP	SCREW 11/64-40 L=16		*		4
56	SS8120410SP	SCREW		*		1
57	WP0641600SC	WASHEW 6.4X12.5X1.6		*		2
58	WP0520656SA	WASHER 5.2X9.5X0.6		*		2
59	WP0450000SD	WASHER 4.5X8X0.5		*		4
60	RE0300000K0	E-SHAPED SNAP RING (3MM)		*		2
61	RE0300000K0	E-SHAPED SNAP RING (3MM)		*		4
62	RE0600000K0	E-SHAPED SNAP RING (6MM)		*		2
63	B255728000A	WASHER FOR DRIVING ARM		*		2
64	B255728000B	WASHER	SELECTIVE PART	*		2
65	B255728000C	WASHER	SELECTIVE PART	*		2
66	B255728000D	WASHER D	SELECTIVE PART	*		2
67	B255728000E	WASHER	SELECTIVE PART	*		2
68	HX003290000	CABLE BAND		*		0.2
69	SS9150710TP	BOLT 15/64-28 L=6.5				2
70	SS9152130CP	SCREW 15/64-28 L=20.5				2
71	WP0621016SD	WASHER 6.2X13X1				2
72	WP0641600SC	WASHEW 6.4X12.5X1.6				2
73	WS0631510KP	SPRING WASHER				2

AMS-220CGB EXCLUSIVE PARTS (PRESSER PLATE COMPONENTS)

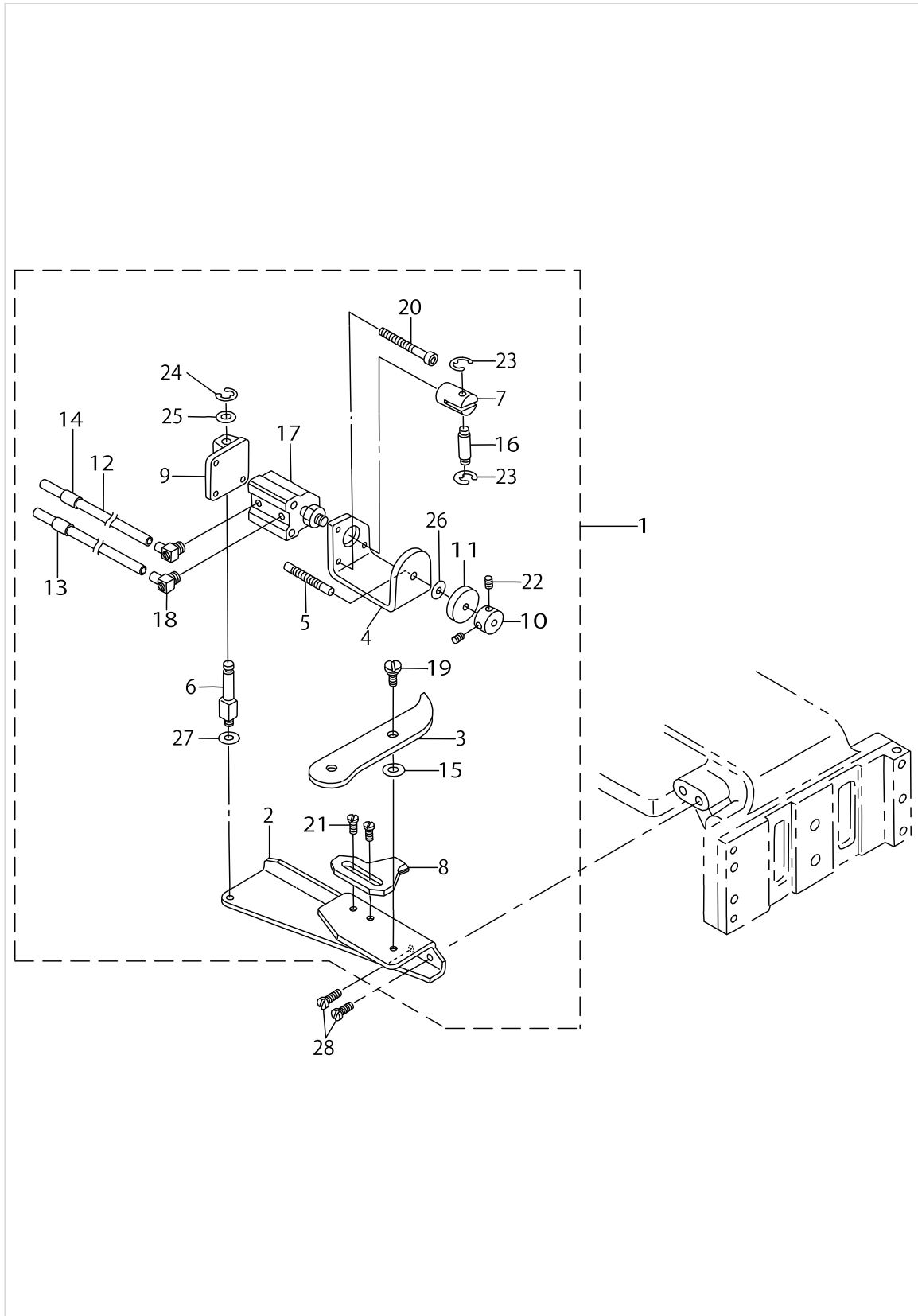

AMS-220CGB EXCLUSIVE PARTS (PRESSER PLATE COMPONENTS)

No.	Parts No.	Parts name	Remarks	Level	Cons	Qty
1	B25142200A0	TWO-STEPPED STROKE ASM.				1
2	B2514220000	TWO-STEPPED STROKE PLATE		*		1
3	B2516220000	LINK		*		1
4	B2518220000	REGULATION SHAFT BRACKET		*		1
5	B2527220000	REGULATION SHAFT		*		1
6	B2528220000	CYLINDER SHAFT		*		1
7	B2530220000	CYLINDER KNUCKLE		*		1
8	B2534220000	STOPPER B		*		1
9	B2536220000	CYLINDER BRACKET		*		1
10	B2304205000	KNOB		*		1
11	B3012816A00	NUT		*		1
12	B471022000F	AIR TUBE F		*		2
13	B471122000E	AIR TUBE LABEL J05		*		1
14	B471122000F	AIR TUBE LABEL J06		*		1
15	B323077100B	SPACER T=0.5		*		1
16	MAO12002000	PEDAL SWITCH FRAME STUD		*		1
17	B4713220000	CYLINDER		*		1
18	PJ046052503	HOSE ELBOW		*		2
19	SD0600291TP	HINGE SCKEW D=6 H=2.9		*		1
20	SM6054502TP	SCREW M5X0.8 L=45		*		4
21	SS7110840SP	SCREW 11/64-40 L=7.8		*		2
22	SS8110422TP	SCREW 11/64-40 L=4		*		2
23	RE0320610KX	SNAP RING		*		2
24	RE0600000K0	E-SHAPED SNAP RING (6MM)		*		1
25	WP0820516SP	WASHER 11.6X8.2X0.6		*		1
26	WP0702026SP	WASHER 7X15X2		*		1
27	WP0650876SD	WASHER 6.5X13X0.8		*		1
28	SS6121060SP	SCREW				2

LUBRICATION COMPONENTS

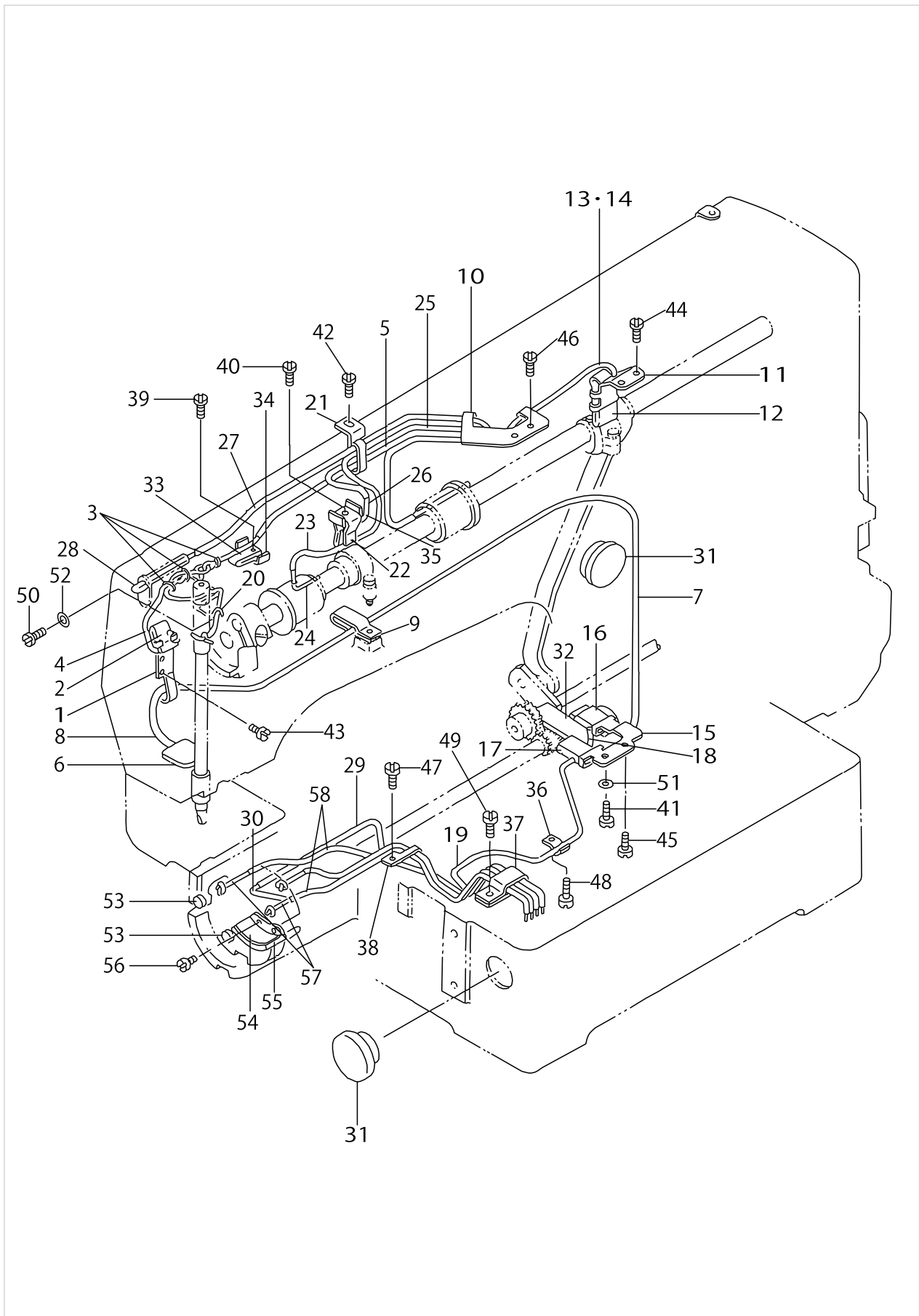

LUBRICATION COMPONENTS

No.	Parts No.	Parts name	Remarks	Level	Cons	Qty
1	B3502220000	OIL WICK HOLDER				1
2	B3509220000	OIL SPONGE				1
3	B1419026000	OIL WICK PRESSER				3
4	CQ202000000	OIL WICK				1.1
5	BP300000000	VINYL PIPE				0.4
6	B3507280000	OIL FELT				1
7	BP600000000	VINYL PIPE				0.6
8	B3523220000	OIL FELT				1
9	D2112555B00	CORD HOLDER, LARGE				1
10	B3504220000	OIL WICK HOLDER A				1
11	B3505210000	OIL FELT SUPPORTING PLATE				1
12	B3509280000	NEEDLE ROD CRANK LUBRICATING				1
13	CQ252200000	OIL WICK				0.4
14	BP300000000	VINYL PIPE				0.2
15	B3506210000	OIL FELT SUPPORTING PLATE				1
16	B3509280000	NEEDLE ROD CRANK LUBRICATING				1
17	B3518280000	BALANCE LUBRICATING				1
18	CQ202000000	OIL WICK				0.7
19	BP300000000	VINYL PIPE				0.6
20	B3507220000	OIL WICK HOLDER				1
21	B3508220000	OIL TUBE HOLDER				1
22	B3520220000	OIL SPONGE				1
23	BP300000000	VINYL PIPE				0.4
24	CQ202000000	OIL WICK				0.7
25	BP300000000	VINYL PIPE				0.3
26	CQ252200000	OIL WICK				0.5
27	BP300000000	VINYL PIPE				0.3
28	CQ252200000	OIL WICK				0.6
29	BP500000000	VINYL PIPE				0.2
30	B3522220000	OIL FELT				1
31	B3501210000	OIL GAUGE				2
32	B3507210000	OIL FELT				1
33	B3518210000	OIL SPONGE				1
34	B3508280000	BALANCE LUBRICATING PLATE				1
35	B3508280000	BALANCE LUBRICATING PLATE				1
36	B3538112000	CORD HOLDER				1
37	D2112555B00	CORD HOLDER, LARGE				1
38	13530209	LUBRICATING OIL WICK STOPPER				1
39	SS6092120SP	SCREW 9/64-40 L=21.2				1
40	SS6092120SP	SCREW 9/64-40 L=21.2				1
41	SS6111140SP	SCREW 11/64-40 L=11				1
42	SS7110710SP	SCREW 11/64-40 L=7				1
43	SS7110710SP	SCREW 11/64-40 L=7				2
44	SS7110710SP	SCREW 11/64-40 L=7				2
45	SS7110710SP	SCREW 11/64-40 L=7				1
46	SS7110710SP	SCREW 11/64-40 L=7				2
47	SS7110710SP	SCREW 11/64-40 L=7				1

LUBRICATION COMPONENTS

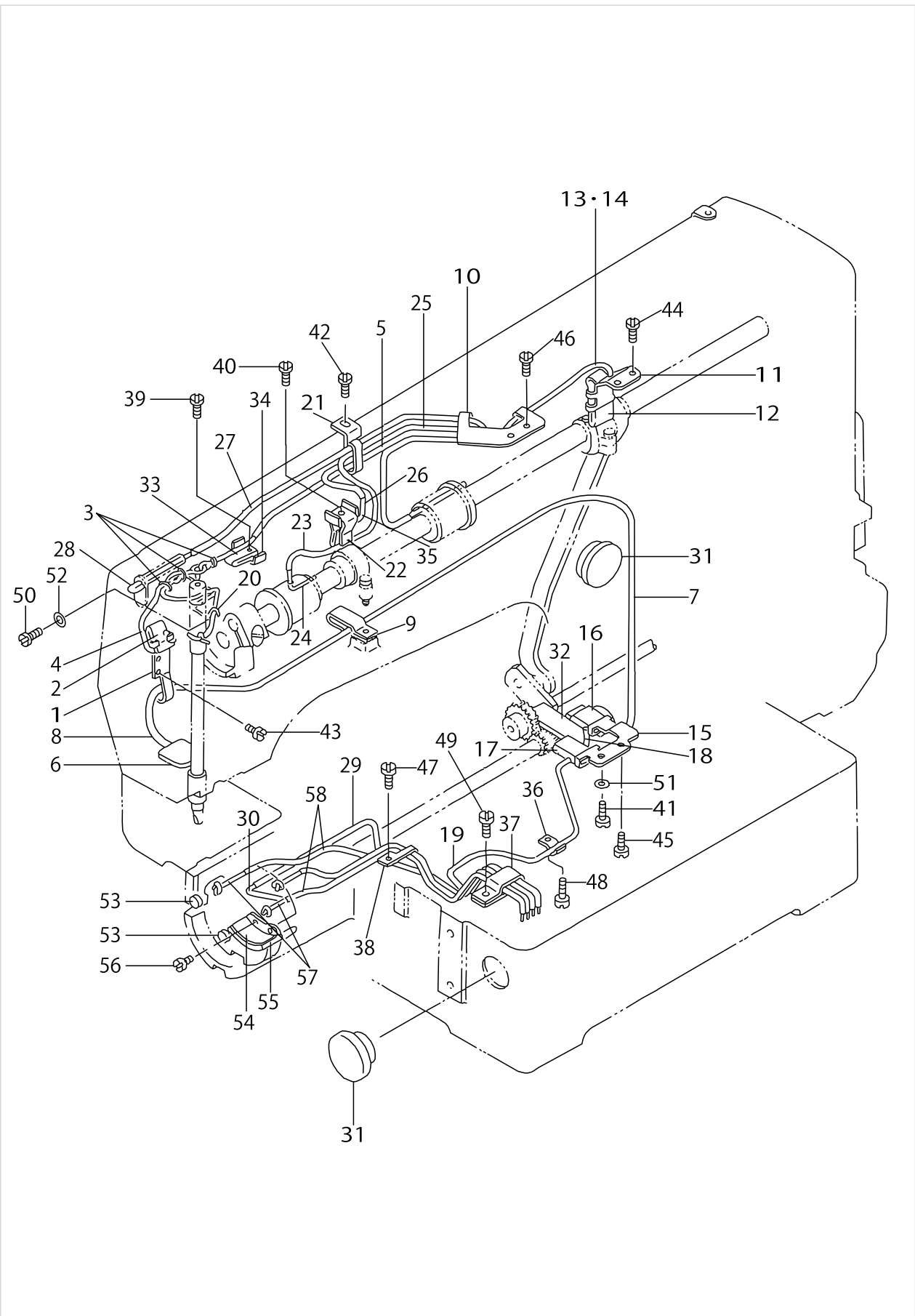

LUBRICATION COMPONENTS

No.	Parts No.	Parts name	Remarks	Level	Cons	Qty
48	SS7110710SP	SCREW 11/64-40 L=7				1
49	SS7110840SP	SCREW 11/64-40 L=7.8				1
50	SS7110710SP	SCREW 11/64-40 L=7				1
51	WP0621016SD	WASHER 6.2X13X1				1
52	WP0450000SD	WASHER 4.5X8X0.5				1
53	13529607	SHUTTLE PACKING				2
54	B3505280000	SHUTTLE LUBRICATING PLATE				1
55	B3504280000	SHUTTLE FELT				1
56	SS6090440SP	SCREW 9/64-40 L= 4.0				2
57	CQ252200000	OIL WICK				1.6
58	BP300000000	VINYL PIPE				1

SENSOR COMPONENTS

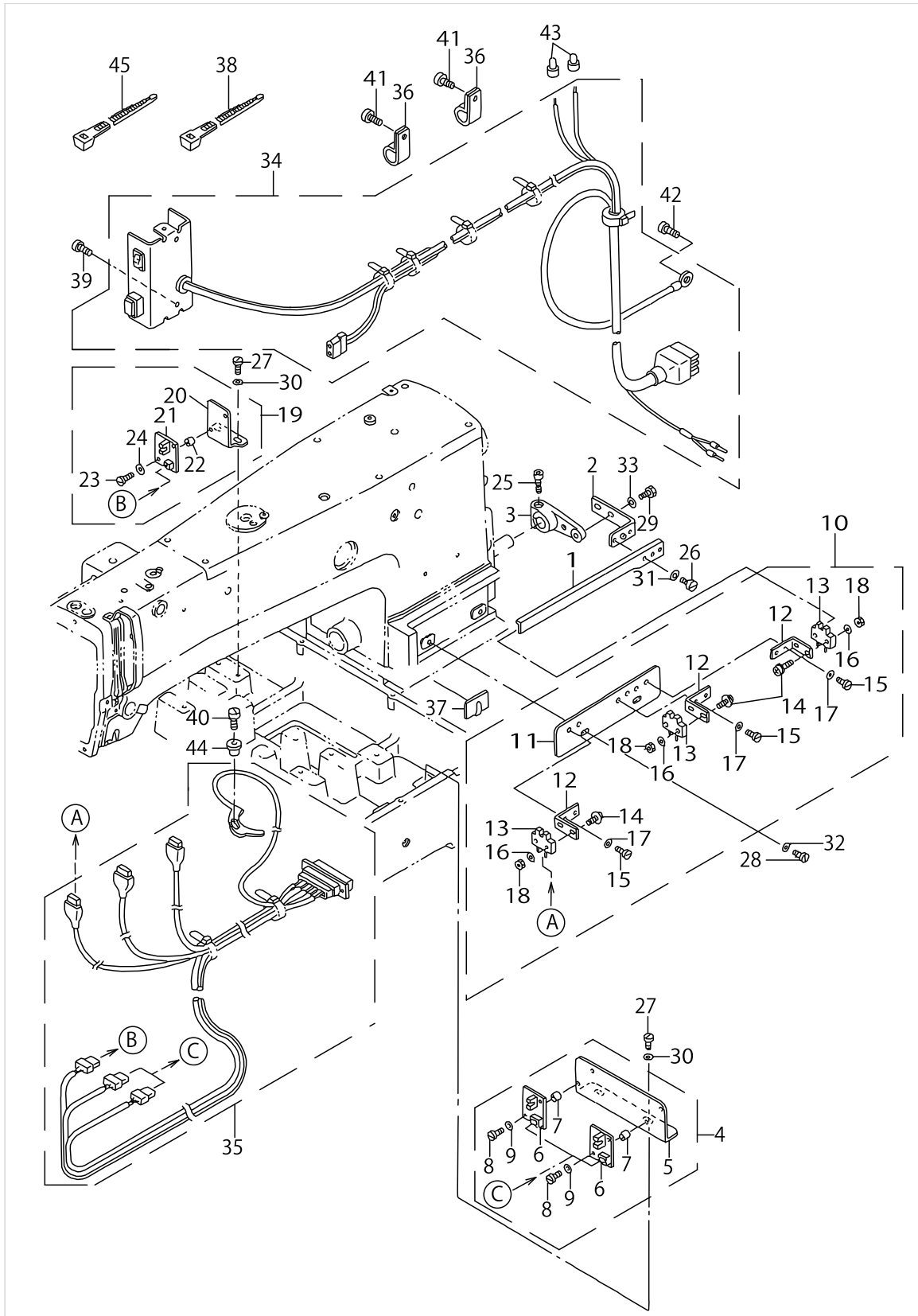

SENSOR COMPONENTS

No.	Parts No.	Parts name	Remarks	Level	Cons	Qty
1	B4008220000	Y SLIT PLATE				1
2	B40092200A0	Y SLIT FIXED PLATE ASM.				1
3	B4010220000	Y SLIT FIXED ARM				1
4	B40042200A0	X SENSOR MOUNTING PLATE A ASM.				1
5	B4004220000	X SENSOR MOUNTING PLATE A		*		1
6	M86065100A0	SENSOR CIRCUIT BOARD ASM. 2		*		2
7	B4011210000	SPACER		*		4
8	SM6031010SC	SCREW M3X0.5 L=10		*		4
9	WP0330501SB	WASHER M3		*		4
10	B40052200A0	Y SENSOR BASE PLATE ASM.				1
11	B4005220000	Y SENSOR BASE PLATE		*		1
12	B4006220000	Y SENSOR FIXED PLATE		*		3
13	HD000120000	PHOTO-MICROSENSOR		*		3
14	SL4031481SF	SCREW M3 L=14		*		6
15	SS7110510SP	SCREW 11/64-40 L=5		*		6
16	WP0330501SB	WASHER M3		*		6
17	WP0450801SD	WASHER 4.5X10.0X0.8		*		6
18	NM6030001SC	NUT M3		*		6
19	B40122200A0	X SENSOR MOUNTING PLATE B ASM.				1
20	B4012220000	X SENSOR MOUNTING PLATE B		*		1
21	M86065100A0	SENSOR CIRCUIT BOARD ASM. 2		*		1
22	B4011210000	SPACER		*		2
23	SM6031010SC	SCREW M3X0.5 L=10		*		2
24	WP0330501SB	WASHER M3		*		2
25	SS6151712TP	SCREW 15/64-28 L=16.5				1
26	SS7110510SP	SCREW 11/64-40 L=5				2
27	SS7110840SP	SCREW 11/64-40 L=7.8				4
28	SS7110840SP	SCREW 11/64-40 L=7.8				2
29	SS7110840SP	SCREW 11/64-40 L=7.8				2
30	WP0450801SD	WASHER 4.5X10.0X0.8				4
31	WP0450801SD	WASHER 4.5X10.0X0.8				2
32	WP0450801SD	WASHER 4.5X10.0X0.8				2
33	WP0450801SD	WASHER 4.5X10.0X0.8				2
34	B41102200AA	SWICH CABLE ASM.				1
35	B41302200A0	FRAME SENSOR CORD ASM.				1
36	HX00123000A	CABLE CLIP				2
37	HX00093000C	CALBE HOLDER				1
38	HX002330000	CLIP				12
39	SS7110710SP	SCREW 11/64-40 L=7				2
40	SS7090850SP	SCREW 9/64-40 L=8				1
41	SS4110815SP	SCREW 11/64-40 L=8				2
42	SS4110815SP	SCREW 11/64-40 L=8				1
43	HP001420000	CONNECTOR				2
44	B2703210000	BUSHING				1
45	EA9500B0100	CABLE BAND				4

PNEUMATIC COMPONENTS

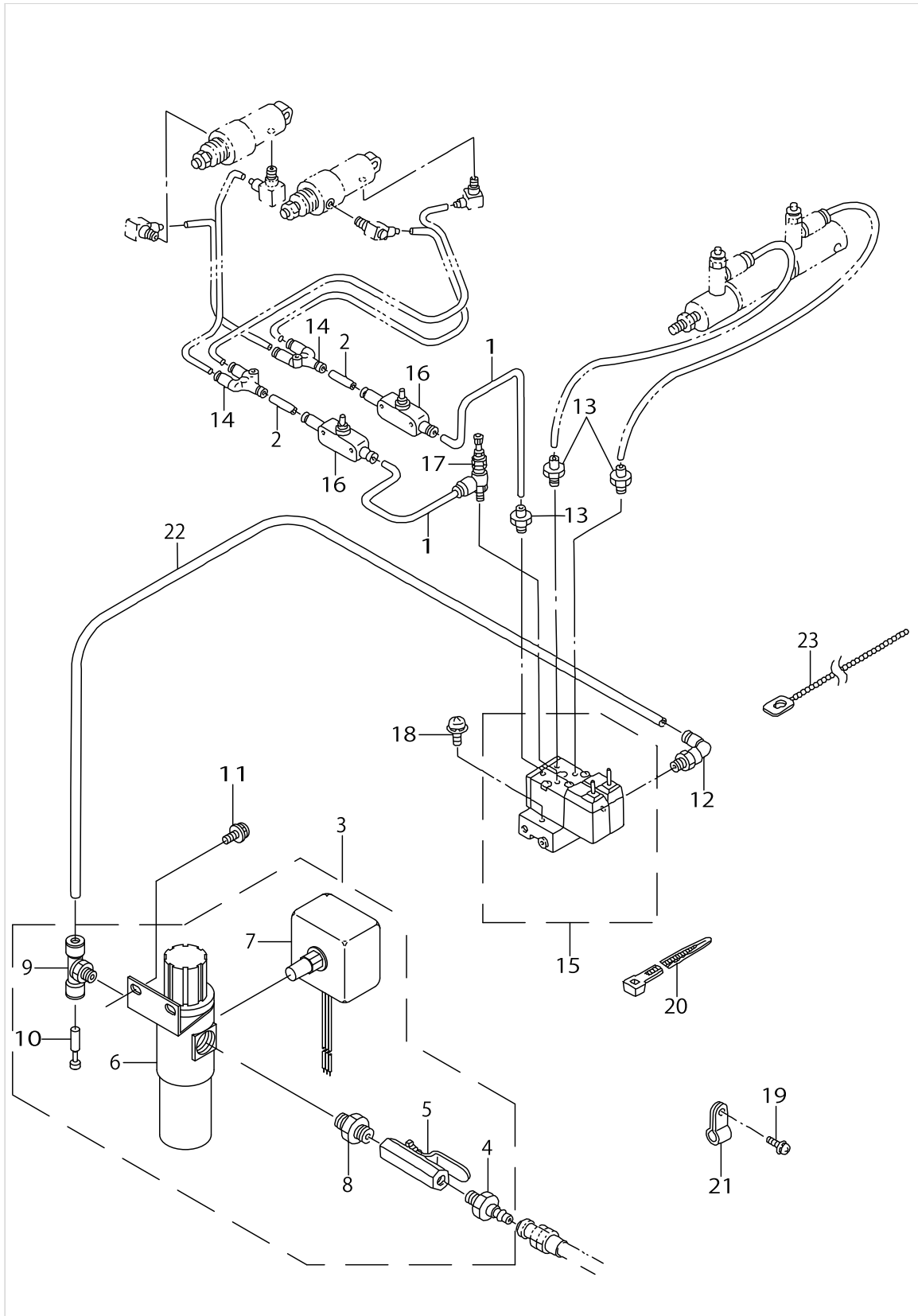

PNEUMATIC COMPONENTS

No.	Parts No.	Parts name	Remarks	Level	Cons	Qty
1	B471022000A	AIR TUBE A D=4				2
2	B471022000B	AIR TUBE B D=4				2
3	B47152200A0	FILTER REGULATOR ASM.				1
4	PJ309005203	QUICK JOINT PLUG		*		1
5	G5430116000	AIR COCK		*		1
6	PF0552040B0	FILTER REGULATOR		*		1
7	PF065206000	AIR PRESSURE SWITCH		*		1
8	PJ030520001	RING JOINT (NIPPLE)		*		1
9	PJ305065202	TEE		*		1
10	PX950009000	PLUG		*		1
11	SL4051091SC	SCREW M5X0.8 L=10				2
12	PJ304065101	ELBOW UNION 6XPT1/8				1
13	PJ032052503	HOSE NIPPLE				3
14	PJ308040002	QUICK COUPLING				2
15	PV0351130A0	SOLENOID VALVE ASM.				1
16	PC012401000	SPEED CONTROLLER				2
17	PF070501000	PRESSURE DECREASING VALVE				1
18	SL4042581SF	SCREW M4 L=25				2
19	SL4040891SC	SCREW M4X8				2
20	EA9500B0100	CABLE BAND				7
21	EA9502B0500	CABLE CLIP				2
22	BT0600401EB	TUBE				1.3
23	HX000220000	BAND				1

AMS-220CGB EXCLUSIVE PARTS (PNEUMATIC COMPONENTS)

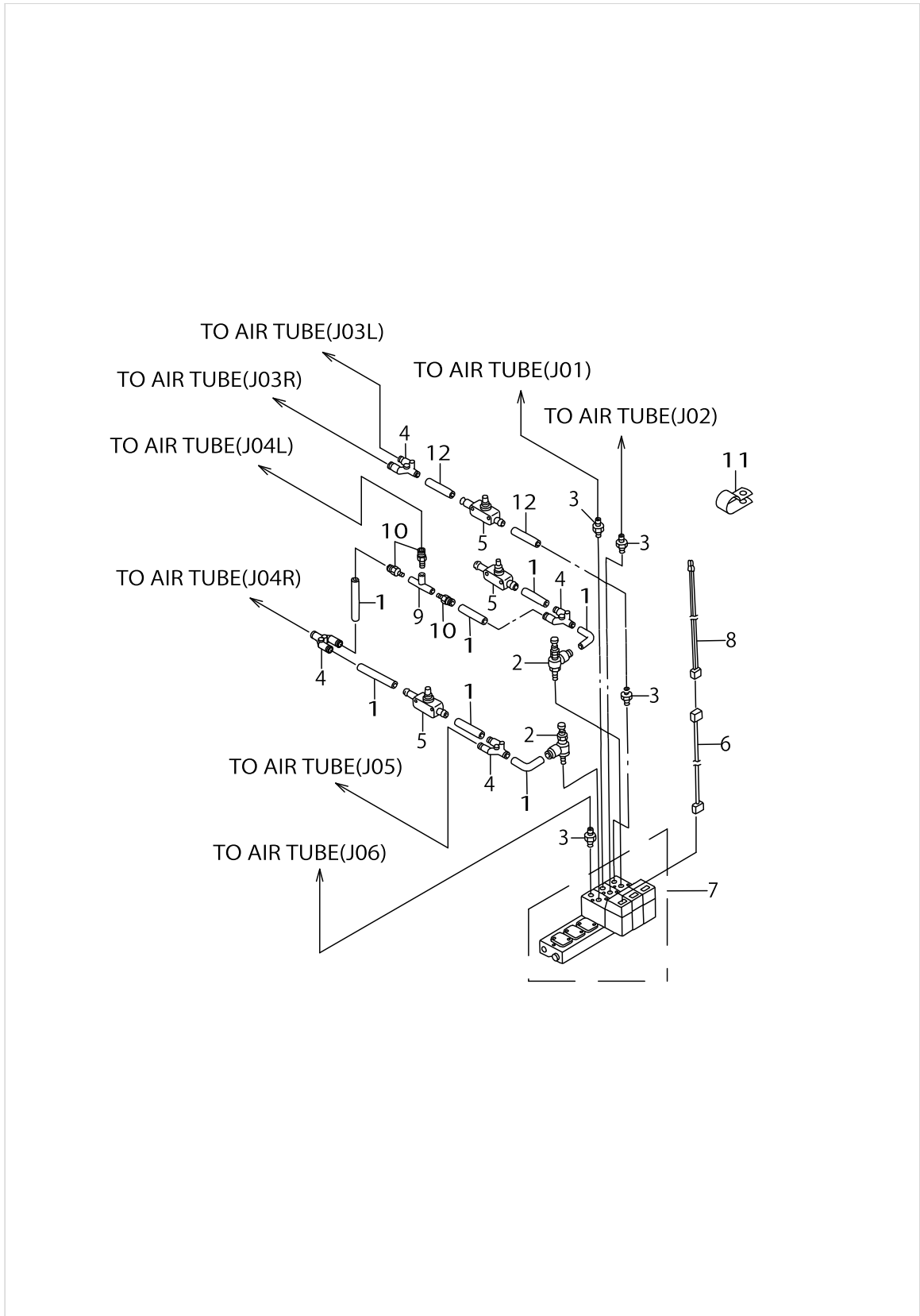

AMS-220CGB EXCLUSIVE PARTS (PNEUMATIC COMPONENTS)

No.	Parts No.	Parts name	Remarks	Level	Cons	Qty
1	B471022000B	AIR TUBE B D=4				7
2	PF070501000	PRESSURE DECREASING VALVE				2
3	PJ032052503	HOSE NIPPLE				4
4	PJ308040002	QUICK COUPLING				4
5	PC012401000	SPEED CONTROLLER				3
6	B47122200A0	SOLENOID VALVE CONNECTOR ASM.				1
7	PV0351240B0	SOLENOID VALVE ASM.				1
8	B47142200A0	TWO-STEPPED STROKE CABLE ASM.				1
9	PV205101000	SHUTTLE VALVE				1
10	PJ301045101	HALF UNION				3
11	HX00150000E	CORD PRESSER 3-POLE (220/240V)				1
12	B471022000A	AIR TUBE A D=4				2

TABLE COMPONENTS

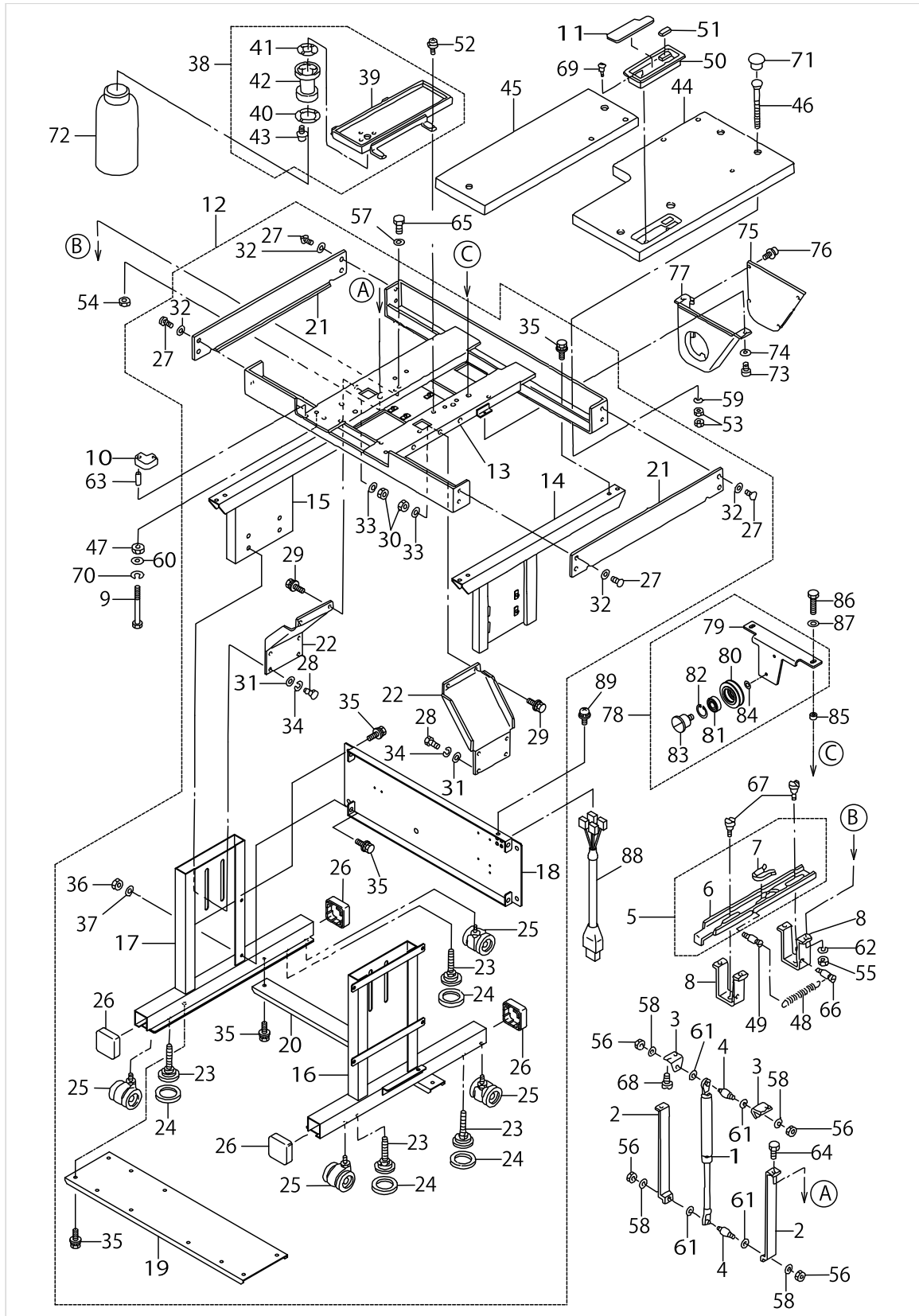

TABLE COMPONENTS

No.	Parts No.	Parts name	Remarks	Level	Cons	Qty
1	B8160220000	GAS SPRING				1
2	B8161220000	LIFTER BRACKET A				2
3	B8162220000	LIFTER BRACKET B				2
4	B8163220000	LIFTER PIVOT PIN				2
5	B81642200A0	LIFTER STOPPER ASM.				1
6	B8164220000	LIFTER STOPPER		*		1
7	B8165220000	LIFTER GROMMET		*		1
8	B8166220000	LIFTER STOPPER HOLDER				2
9	SM9087533SC	SCREW M8 L=75				2
10	B8171220000	RUBBER ABSORBER				3
11	B8173220000	SHEET				1
12	B83012200A0	STAND ASM.				1
13	B8301220000	UPPER STAND		*		1
14	B8302220000	UPPER STAND STRUT, RIGHT		*		1
15	B8303220000	UPPER STAND STRUT, LEFT		*		1
16	B8304220000	LOWER STRUT, RIGHT		*		1
17	B8305220000	LOWER STRUT, LEFT		*		1
18	B8306220000	SIDE STRUT		*		1
19	B8307220000	LOWER STRUT A		*		1
20	B8308220000	LOWER STRUT B		*		1
21	B810322000B	STAND COVER		*		2
22	B8309220000	STAND STAY		*		2
23	B8108220000	ADJUSTING BOLT		*		4
24	B8109220000	RUBBER CAP		*		4
25	B8150220000	CASTER		*		4
26	20243200	STAND CAP, W		*		4
27	SM5051400SC	SCREW M5 L=14		*		8
28	SM9122503SB	SCREW M12 L=25		*		8
29	SL9082093SE	SCREW		*		4
30	NM6080001SC	NUT M8X1.25		*		4
31	WP1302501SC	WASHER 13X24X2.5		*		8
32	WP0561616SC	WASHER 5.6X16X1.6		*		8
33	WP0841601SC	WASHER 8.4X17.4X1.6		*		4
34	WS1253010KN	SPRING WASHER 12.5X21.5X3		*		8
35	SL9082093SE	SCREW		*		22
36	NM6080001SC	NUT M8X1.25		*		2
37	WP0841601SC	WASHER 8.4X17.4X1.6		*		2
38	B81102200A0	OIL PAN ASM.				1
39	B8110220000	OIL PAN		*		1
40	B8111220000	WASHER		*		1
41	B8112220000	OIL SEAL		*		1
42	B8202205000	OIL MANAGEMENT		*		1
43	SL4031481SC	SCREW M3 X 14		*		4
44	B820122000EA	TABLE, RIGHT				1
45	B820122000FA	TABLE (LEFT)				1
46	11571908	BOLT D				5
47	B3505019000	OIL CUP GASKET				2

TABLE COMPONENTS

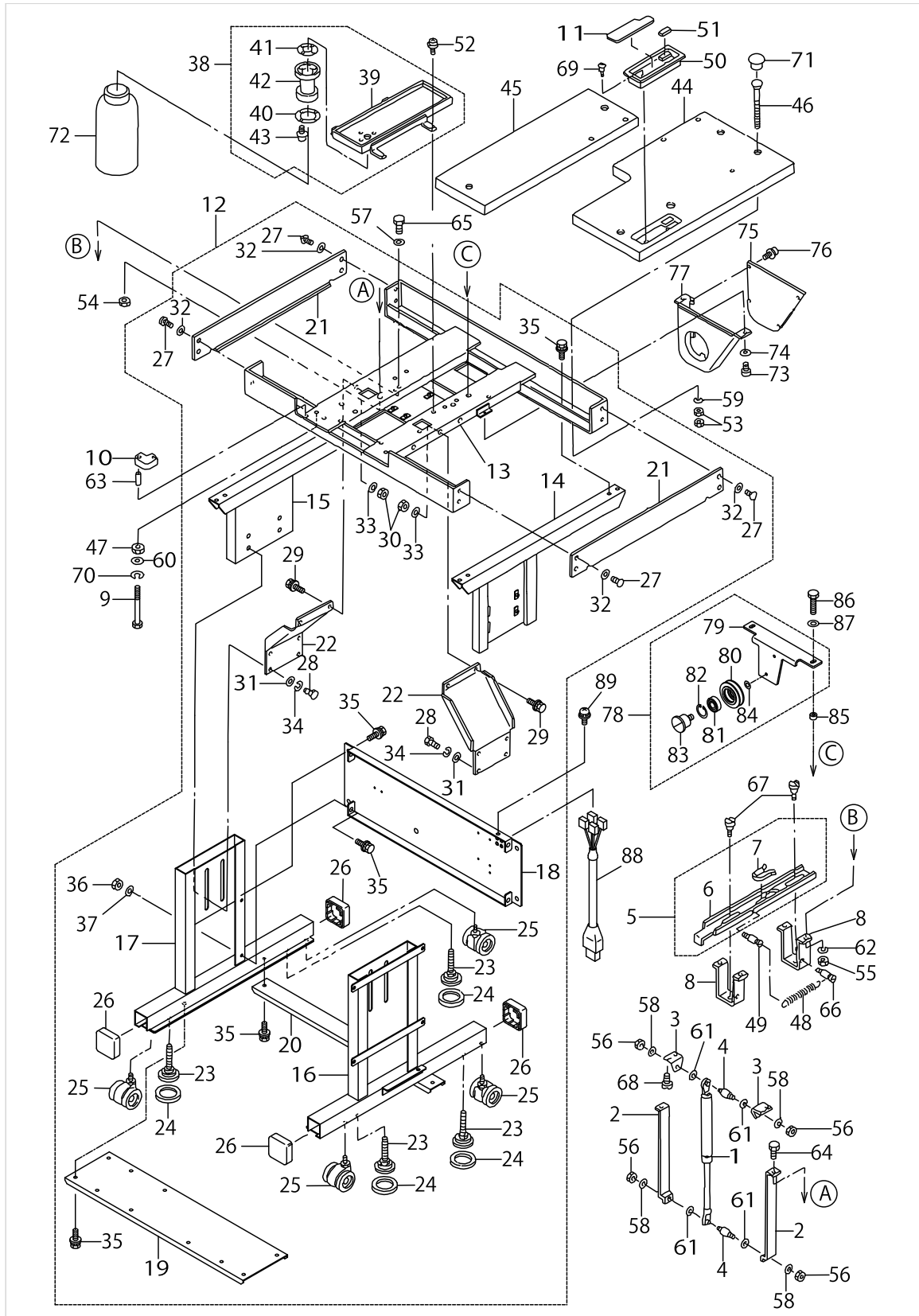
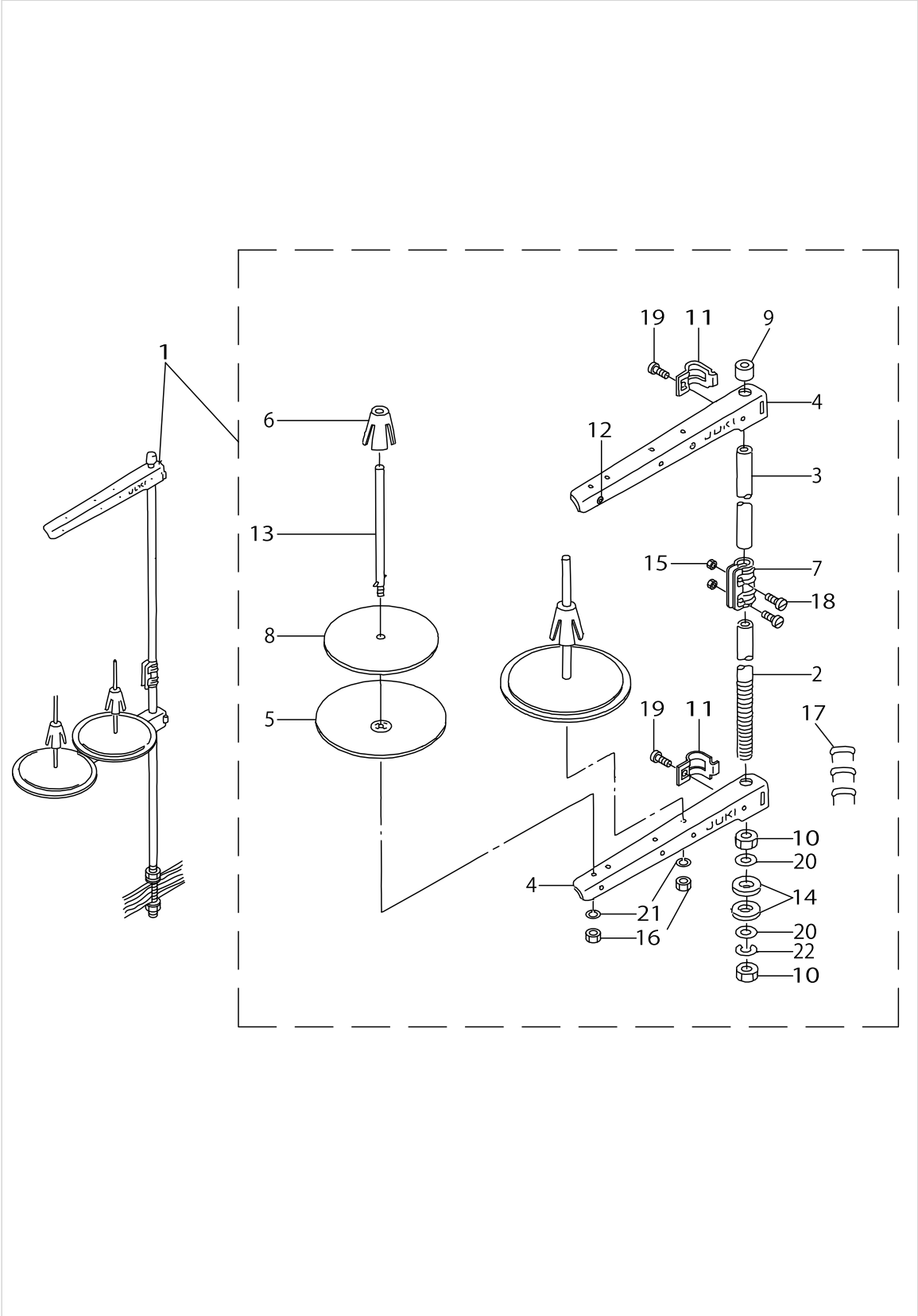

TABLE COMPONENTS

No.	Parts No.	Parts name	Remarks	Level	Cons	Qty
48	B2629980000	SPRING				1
49	B1506352000	TENSION SPRING RACK B				1
50	11150208	CASE				1
51	11150406	FELT				1
52	SL4041091SC	SCREW M4 X 10				4
53	NS6240630SN	NUT 3/8-18				10
54	NM6060002SE	NUT M6				2
55	NM6060002SE	NUT M6				4
56	NM6060002SE	NUT M6				4
57	WP0641601SC	WASHER				4
58	WP0641601SC	WASHER				4
59	WP1021016SD	WASHER				5
60	WP0841601SC	WASHER 8.4X17.4X1.6				2
61	WP0841600SE	WASHER 8,4X15,5X1,6				4
62	WS0610002KN	SPRING WASHER 6.1X12.2X1.5				4
63	PS0400141KH	SPRING PIN 4X14				6
64	SM9061850SC	SCREW M6 L=18				2
65	SM9061850SC	SCREW M6 L=18				4
66	MAT80116S00	SUSPENSION PIN				1
67	SD0800341SP	HINGE SCREW D=8 H=3.4				2
68	SS9151120CP	SCREW 15/64-28 L=11				4
69	SK3381300SC	WOOD SCREW D=3.8 L=13				2
70	WS0820002KN	SPRING WASHER M8				2
71	HX00326000B	BUSH				5
72	B9121012000	OIL CAN				1
73	SL4051241SE	SCREW	FOR EXPORT			2
74	WP0561616SC	WASHER 5.6X16X1.6	FOR EXPORT			2
75	B821121000B	MOTOR PULLEY COVER (B)	FOR EXPORT			1
76	SL4040691SC	SCREW M4 X 6	FOR EXPORT			6
77	B821021000B	MOTOR PULLEY COVER (A)	FOR EXPORT			1
78	B81802200A0	V BELT PULLEY COMPL.				1
79	B8180220000	V BELT PULLEY		*		1
80	13768106	V BELT PULLEY		*		2
81	SB115000200	BEARING		*		2
82	RC3500002KP	RETAINING RING 35		*		2
83	SD1501101SP	HINGE SCREW D=14.5 H=11		*		2
84	WP0704016SP	WASHER 7X20X4		*		2
85	B1505205000	SPACER				2
86	SM9062553SC	SCREW M6 L=25				2
87	WP0641601SC	WASHER				2
88	B82052200A0	PEDAL SWITCH TRUNK CORD ASM.	FOR 220CGB			1
89	SL4040891SC	SCREW M4X8				1

THREAD STAND COMPONENTS



THREAD STAND COMPONENTS

No.	Parts No.	Parts name	Remarks	Level	Cons	Qty
1	11183654	THREAD STAND ASM.				1
2	11183605	SPOOL REST ROD, LOWER		*		1
3	11183704	SPOOL REST ROD, UPPER		*		1
4	11183803	THREAD GUIDE		*		2
5	11183902	SPOOL REST		*		2
6	11184009	SPOOL RETAINER		*		2
7	11184207	SPOOL REST ROD JOINT		*		1
8	B3311012000	SPOOL REST CUSHION		*		2
9	11184108	SPOOL REST ROD RUBBER CAP		*		1
10	B3317704000	NUT C15		*		2
11	11184306	THRED GUIDE ARM JOINT		*		2
12	B3319704L00	THREAD GUIDE		*		2
13	B3320704L00A	SPOOL PIN		*		2
14	D3310555D00	RUBBER WASHER		*		2
15	NM6050001SE	NUT M5X0.8		*		2
16	NM6050001SE	NUT M5X0.8		*		2
17	MAO11532000	CORD STAPLE		*		3
18	SM4051405SE	SCREW M5X0.8 L=14		*		2
19	SM6061610SC	SCREW M6 L=16		*		2
20	WP1702600S0	WASHER 17X30X2.6		*		2
21	WS0510002KN	SPRING WASHER		*		2
22	WS1643202KR	SPRING WASHER		*		1

CONTROL BOX COMPONENTS

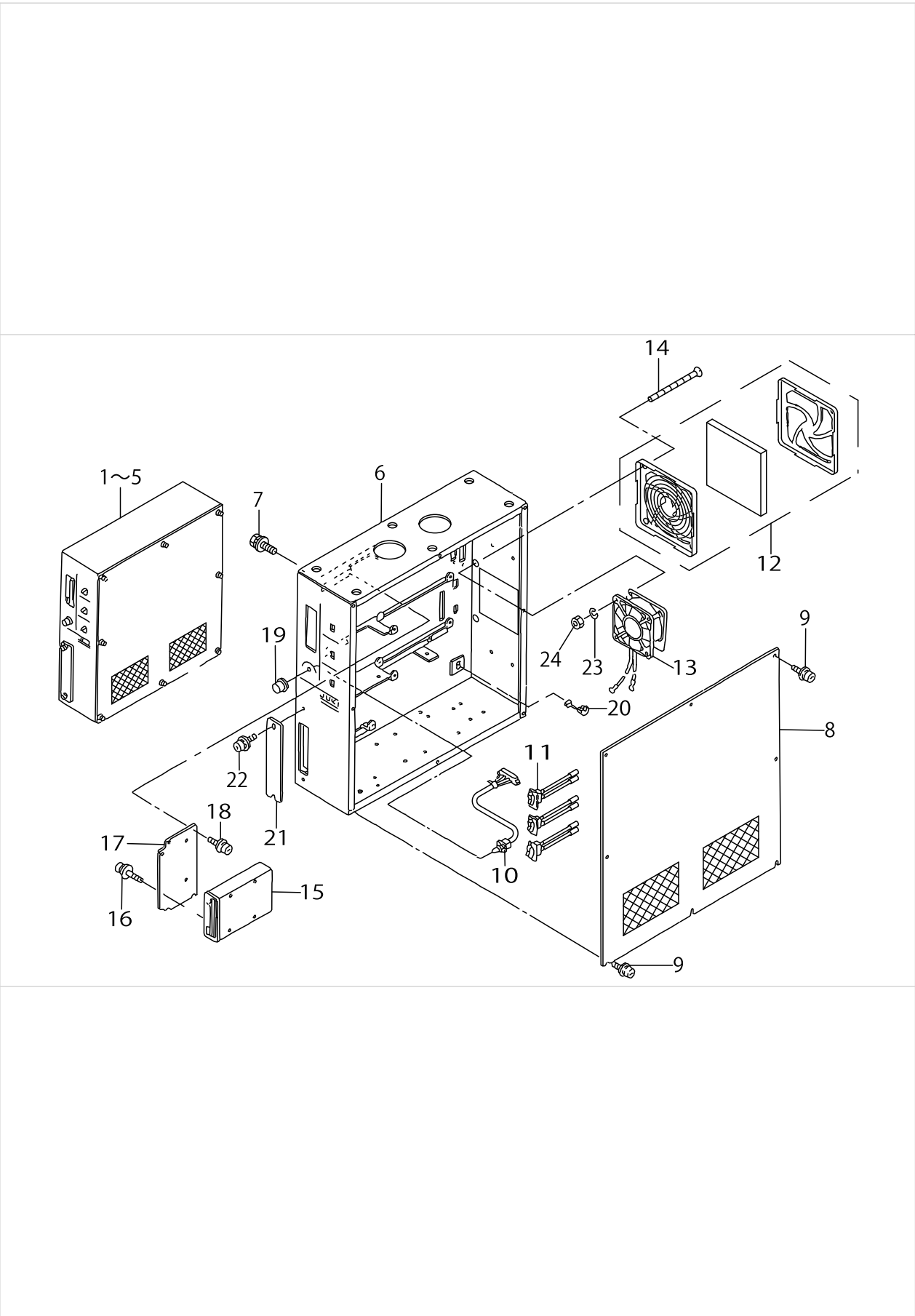

CONTROL BOX COMPONENTS

No.	Parts No.	Parts name	Remarks	Level	Cons	Qty
1	M8510518BA0A	CONTROL BOX ASM.	FOR 100V (FOR DOMESTIC USE)			1
2	M8510518DA0A	CONTROL BOX ASM.	FOR 100V (FOR EXPORT)			1
3	M8510518AA0A	CONTROL BOX ASM.	FOR 200V (FOR DOMESTIC USE)			1
4	M8510518CA0A	CONTROL BOX ASM.	FOR 200V (FOR EXPORT)			1
5	M8510518EA0A	CONTROL BOX ASM.	FOR 380V (FOR EXPORT)			1
6	M1001518000	CONTROL BOX				1
7	SL9082093SE	SCREW				5
8	M10025130AA	CONTROL BOX COVER ASM.				1
9	SL4041091SC	SCREW M4 X 10				8
10	M85325180A0	SPEED VOLUME ASM.				1
11	M85315180A0	SEESAW SWITCH ASM.				3
12	HM000630010	FILTER				1
13	M85785180A0	FAN ASM.				1
14	SM1046051SF	SCREW M4 L=60				4
15	HX002980000	FLOPPY DISK DRIVER				1
16	SL4030691SC	SCREW M3X6				4
17	M1011512000	FDD INSTALLING PLATE				1
18	SL4041091SC	SCREW M4 X 10				4
19	HX00114000B	KNOB				1
20	HX000210000	CORD BUSHING				1
21	M1010510000	PLATE				1
22	SL4041091SC	SCREW M4 X 10				2
23	WS0410002KN	SPRING WASHER				4
24	NM6040001SB	WIND ADJUSTING PLATE ATTACHING				4

OPERATION BOX COMPONENTS

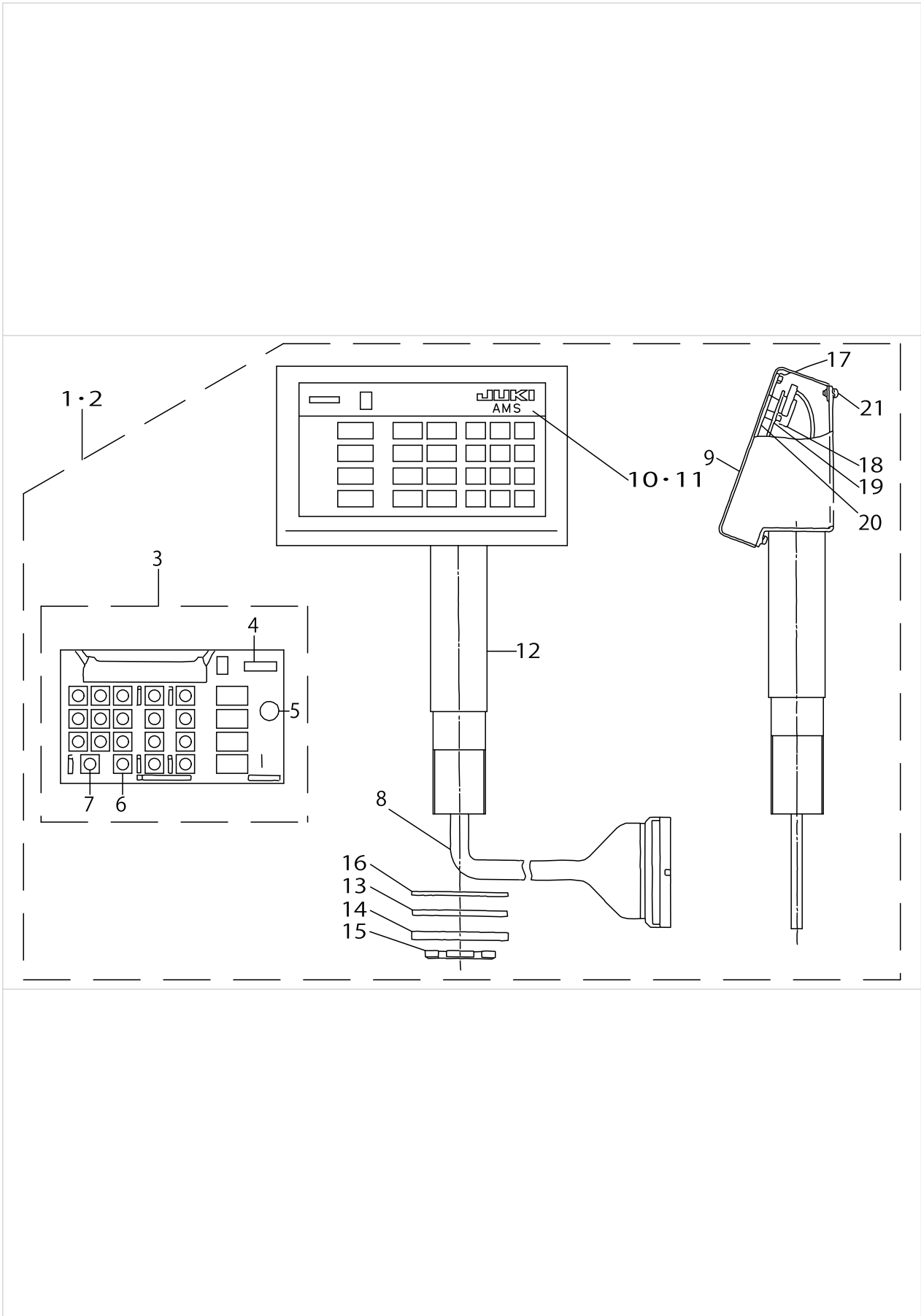

OPERATION BOX COMPONENTS

No.	Parts No.	Parts name	Remarks	Level	Cons	Qty
1	M8570518AA0	OPERATION BOX A ASM.	FOR DOMESTIC USE			1
2	M8570518BA0	OPERATION BOX B ASM.	FOR EXPORT			1
3	M8670510AA0	OPERATION PCB A ASM.		*		1
4	HG003280000	DIODE (LD701VR)		*		1
5	HX001530000	BUZZER 1		*		1
6	HG003290000	DIODE (LA301VLL)		*		13
7	HA001410000	KEY SWITCH		*		19
8	M90505180A0	SIGNALING CORD ASM.		*		1
9	M1081518000	OPERATION BOX COVER		*		1
10	M300451300G	PANEL SHEET(DOMESTIC)	FOR DOMESTIC USE	*		1
11	M3010518000	OPERATION PANEL SHEET	FOR EXPORT	*		1
12	M85715180A0	OPERATION BOX STAND ASM.		*		1
13	M1076510000	VIBRATION-PROOF RUBBER PAD		*		1
14	M1077510000	WASHER		*		1
15	M1078510000	NUT		*		1
16	M1075518000	WASHER		*		1
17	NM6030001SC	NUT M3		*		4
18	NM6030001SC	NUT M3		*		6
19	WP0320500SC	WASHER M3		*		6
20	M1082518000	OPERATION BOX BASE COVER		*		1
21	SL4030681SC	SCREW M3 L=6		*		4

CIRCUIT BOARD COMPONENTS

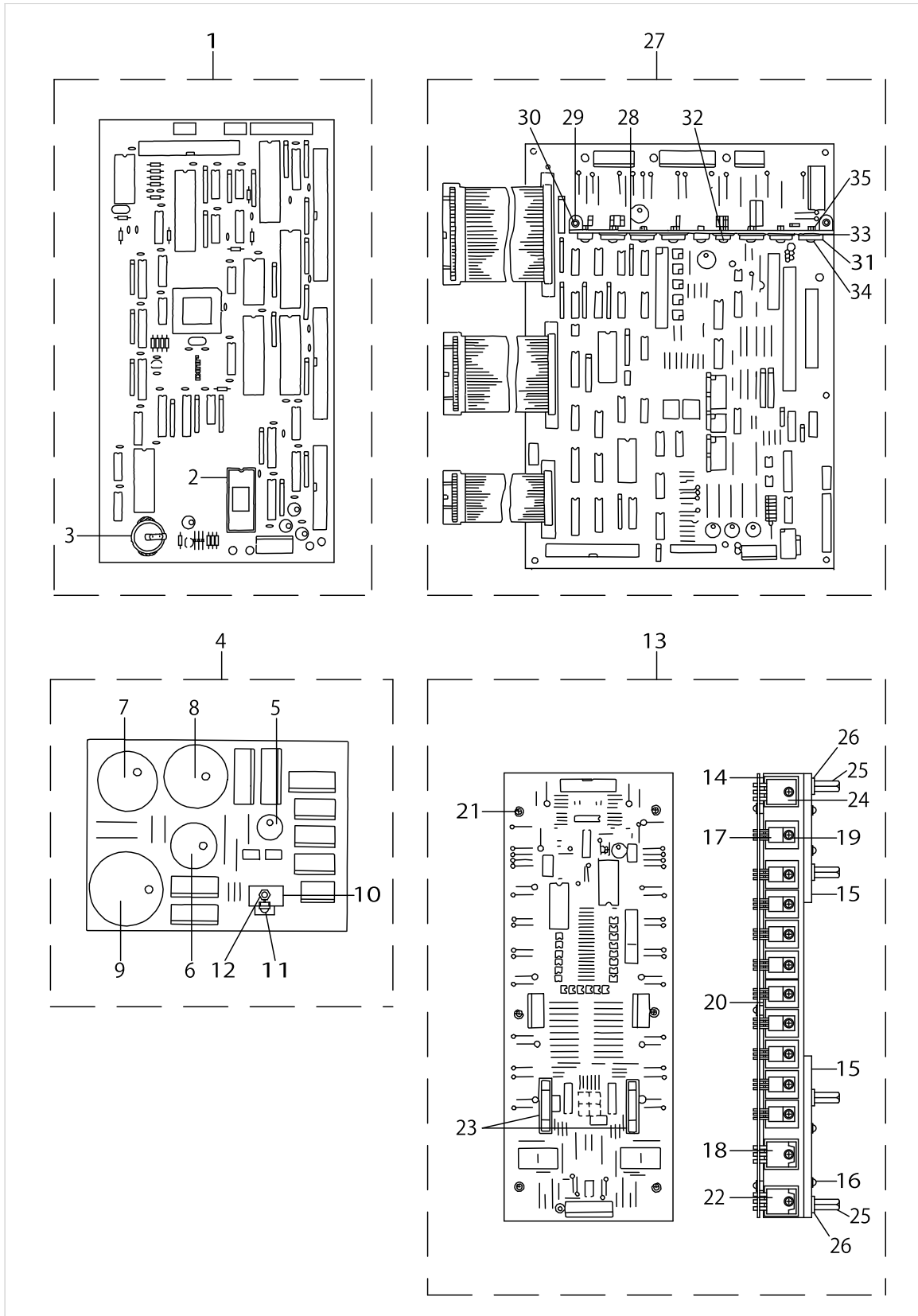

CIRCUIT BOARD COMPONENTS

No.	Parts No.	Parts name	Remarks	Level	Cons	Qty
1	M8601518AA0	CPU BOARD A ASM.				1
2	HL014530001	IC		*		1
3	HX004140000	BATTERY		*		1
4	M86045180A0	POWER BOARD ASM.				1
5	HC010802210	CAPACITOR 220MF		*		1
6	HC018701020	CAPACITOR 1000MF		*		1
7	HC018803320	CAPACITOR 3300MF		*		1
8	HC034205620	ELECTROLYSIS ALUMINUM 100V		*		1
9	HC018801030	CAPACITOR 10000MF		*		1
10	GBR01713000	TRANSISTOR FIN B		*		1
11	SL4030881SC	SCREW M3X8		*		2
12	NM6030001SC	NUT M3		*		2
13	M8603518AA0	PMDC BOARD A ASM.				1
14	M1003518000	HEAT SINK PLATE, C		*		2
15	M1005518000	HEAT SINK PLATE,E		*		2
16	SL4031481SC	SCREW M3 X 14		*		8
17	HT002460000	TRANSISTOR (2SD1162)		*		20
18	HG003270000	DIODE ARRAY		*		2
19	SL4031481SC	SCREW M3 X 14		*		26
20	M9609171000	SPACER		*		6
21	SL4031481SC	SCREW M3 X 14		*		6
22	HT003330000	FET (2SJ113)		*		2
23	E9628252000	FUSE 7A		*		2
24	HT002570000	TRANSISTOR 2SD1296		*		2
25	HX00339000C	PARTS		*		8
26	WP0482086SD	WASHER 4.8X11.5X2.0		*		8
27	M86025120A0	I/F CIRCUIT BOARD ASM.				1
28	M1021512000	RADIATOR PLATE A		*		1
29	SL4031281SC	SCREW M3 L=12		*		2
30	NM6030001SC	NUT M3		*		2
31	HT002570000	TRANSISTOR 2SD1296		*		6
32	HL006390000	IC (UPC14324H)		*		1
33	HX001970000	INSULATE PLATE		*		7
34	SL4031281SC	SCREW M3 L=12		*		9
35	NM6030001SC	NUT M3		*		9

POWER SUPPLY & CORD COMPONENTS

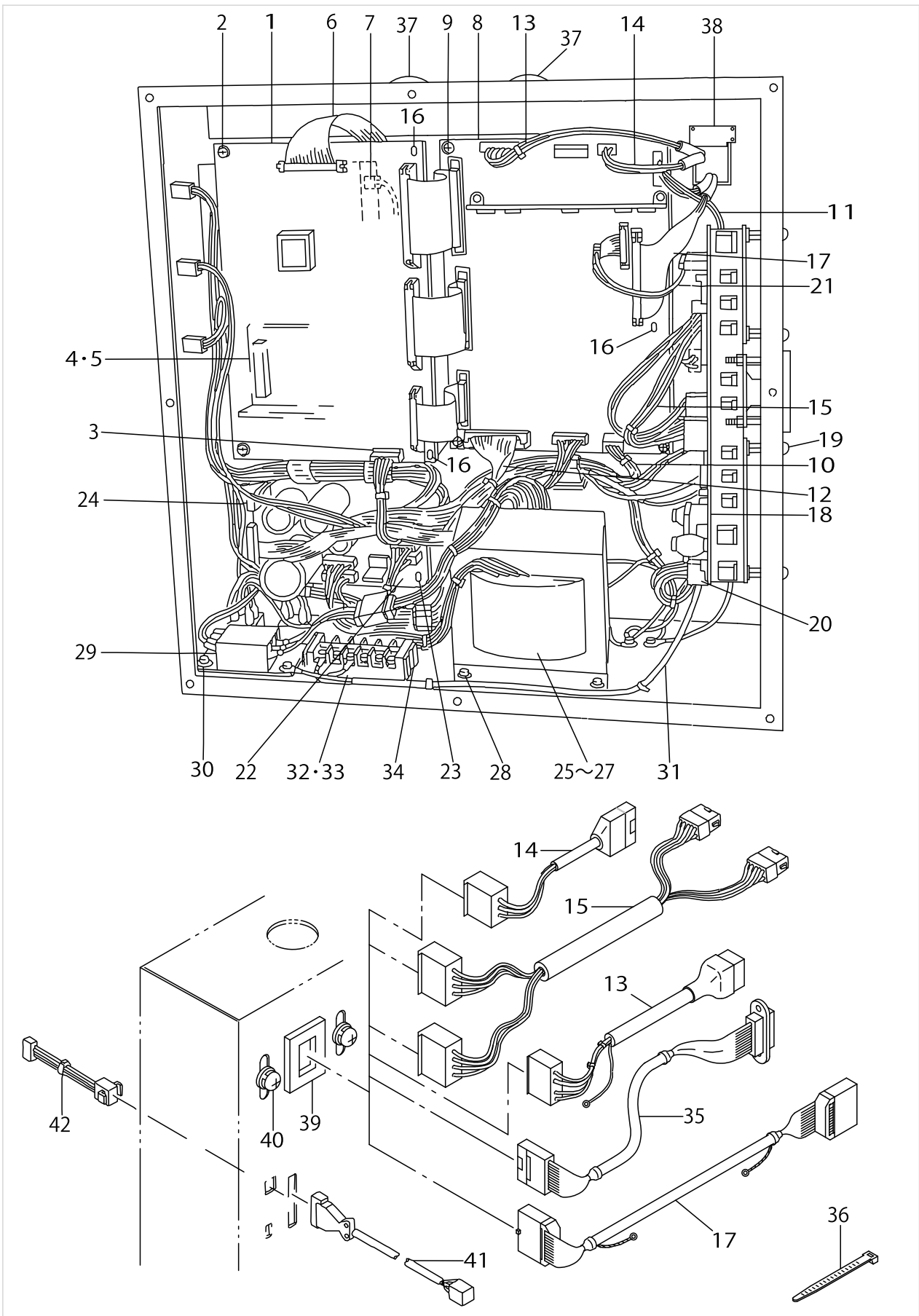

POWER SUPPLY & CORD COMPONENTS

No.	Parts No.	Parts name	Remarks	Level	Cons	Qty
1	M8601518AA0	CPU BOARD A ASM.				1
2	SL4030891SC	SCREW M3X8				2
3	M85545120A0	CPU POWER SOURCE CORD ASM.				1
4	M85115120A0	REGULATOR ASM.				1
5	SL4030891SC	SCREW M3X8				2
6	M85465120A0	FDD SIGNALING CORD ASM.				1
7	M85475120A0	FDD POWER SOURCE CORD ASM.				1
8	M86025120A0	I/F CIRCUIT BOARD ASM.				1
9	SL4030891SC	SCREW M3X8				6
10	M85565120A0	I/F CONTROL POWER CORD ASM.				1
11	M85575120A0	I/F DRIVING POWER CORD ASM.				1
12	M85515120A0	PGM-1 SIGNALING CORD ASM.				1
13	M90435180A0	SOLENOID CORD ASM.				1
14	M90445180A0	CLUTCH BRAKE CORD ASM.				1
15	M90425180A0	PULSE MOTOR CORD ASM.				1
16	HX004150000	BOARD SUPPORT				3
17	M90505180A0	SIGNALING CORD ASM.				1
18	M86035180A0	PMDC BOARD ASM.				1
19	SL4040881SF	SCREW M4 L=8				8
20	M85555120A0	PMDC POWER SOURCE CORD ASM.				1
21	M85435120A0	PMDC SIGNALING CORD ASM.				1
22	M86045180A0	POWER BOARD ASM.				1
23	HX00269000A	PCB SUPPORT				4
24	M85525120A0	PGM-1 POWER SOURCE CORD ASM.				1
25	M8513518AA0	POWER TRANS A ASM.	FOR 190V~250V			1
26	M8513518BA0	POWER TRANS B ASM.	FOR 100V~130V			1
27	M8513518CA0	POWER TRANS C ASM.	FOR 220V~440V (FOR EXPORT)			1
28	SL4051091SC	SCREW M5X0.8 L=10				4
29	M85145120A0	RECTIFIER ASM.				1
30	SL4041091SC	SCREW M4 X 10				3
31	M8561510CA0	AC INPUT POWER CABLE ASM.				1
32	HK045550060	TERMINAL	FOR 100V~130,190V~250V			1
33	HK045550080	TERMINAL	FOR 220V~440V (FOR EXPORT)			1
34	SL4042091SC	SCREW M4X0.7 L=20				2
35	M90415180A0	SENSOR SIGNALING CORD ASM.				1
36	HX002920000	BAND				1
37	HX00326000F	BUSH				2
38	17845009	CORD FITTING PLATE				1
39	HX004070000	BUSH				1
40	SL4041091SC	SCREW M4 X 10				2
41	M85925120A0	AIR VALVE TRUNK CORD ASM.				1
42	M85615120A0	PEDAL SWITCH CORD ASM.				1

PEDAL & ELECTRIC EQUIPMENT ACCESSORIE PART COMPONENTS

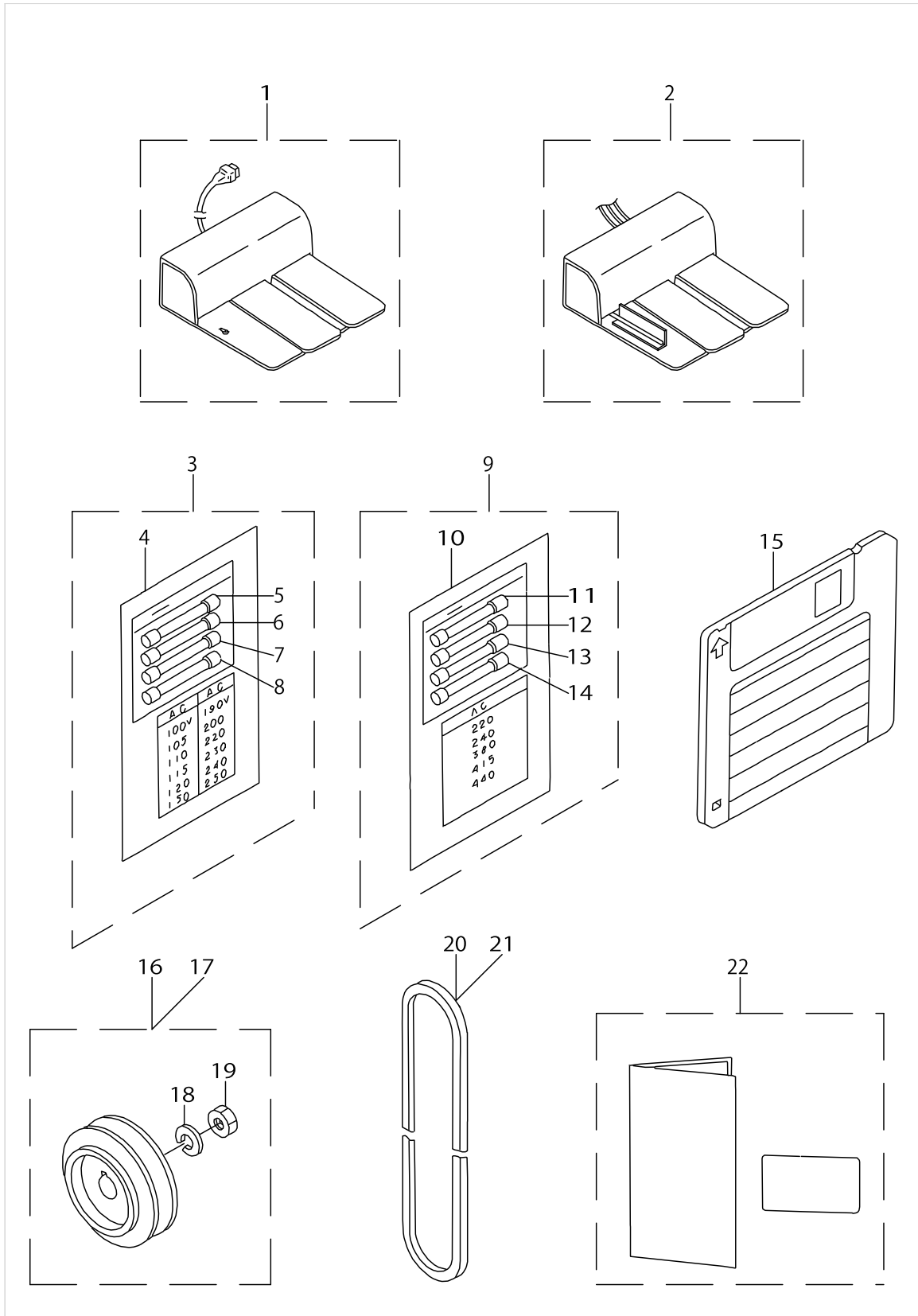

PEDAL & ELECTRIC EQUIPMENT ACCESSORIE PART COMPONENTS

No.	Parts No.	Parts name	Remarks	Level	Cons	Qty
1	M85905130AA	PEDAL SWITCH ASM.	FOR 220CGS			1
2	GPK470010AA	3-JOINT PEDAL ASM.	FOR 220CGB			1
3	M85995120A0	ACCESSORIES ASM.				1
4	M3010110B00	VOLTAGE SHEET		*		1
5	E9628252000	FUSE 7A		*		1
6	HF001400700	TIME LAG FUSE 7A		*		1
7	E9611601000	FUSE 1A		*		1
8	E8523304000	FUSE 10A		*		1
9	M85995120AB	ACCESSORIES B ASM.	FOR 220V~440V(FOR EXPORT)			1
10	M300451100B	VOLTAGE DISPLAY NOTE		*		1
11	E9628252000	FUSE 7A		*		1
12	HF001400700	TIME LAG FUSE 7A		*		1
13	E9611601000	FUSE 1A		*		1
14	E8523304000	FUSE 10A		*		1
15	M9650513000	FLOPPY DISK A	FLOPPY DISK IN SERVICE PATTERN			1
16	MTSP00550A0	MOTOR PULLEY ASM. P.C.D. 55	FOR 50HZ			1
17	MTSP00450A0	MOTOR PULLEY ASM. P.C.D. 45	FOR 60HZ			1
18	WS1002560KR	SPRING WASHER 10X18X2.5		*		1
19	NM6550815SF	NUT		*		1
20	MTJVM004500	V-BELT, 45 INCH	FOR SINGLE PHASE 60HZ. THREE PHASE (50HZ,60HZ)			1
21	MTJVM004600	V-BELT, 46 INCH	FOR SINGLE PHASE 50HZ			1
22	M30045180A0	OPERATION PANEL SHEET ASM.	FOR EXPORT			1

ACCESSORIE PART COMPONENTS

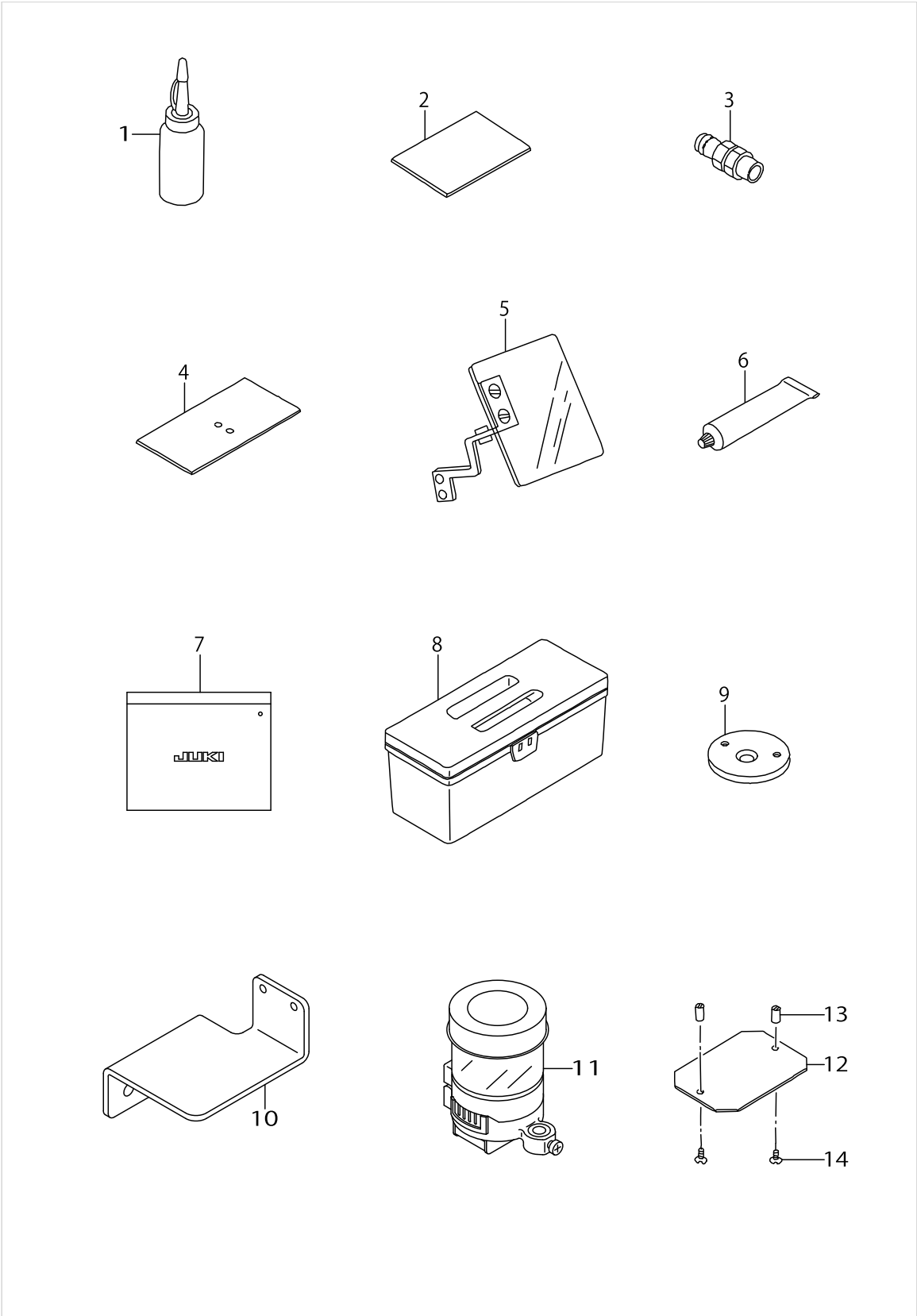

ACCESSORIE PART COMPONENTS

No.	Parts No.	Parts name	Remarks	Level	Cons	Qty
1	B91212200A0	OILER (CONTAINING NO.2 OIL)				1
2	B2591220000	RUBBER SHEET				2
3	PJ309120001	QUICK COUPLING, SOCKET				1
4	B1170220000	AUXILIARY COVER SHEET				2
5	B31012800A0	SAFTY PLATE ASM.				1
6	13525506	GREASE TUBE				1
7	B9101552000	ACCESSORY BOX				1
8	B8601WP10A0	TOOL BOX ASM.				1
9	B242621000G	NEEDLE HOLE GUIDE D=3				1
10	B2535210000	TANK BASE				1
11	MAXAP30EX00	SILICON OIL LUBRICANT CASE				1
12	B2557220000	PLASTIC BLANK PLATE				2
13	B2559220000	HINGE PIN				4
14	SS1090510SP	SCREW 9/64-40 L=5				4

OPTIONAL COMPONENTS

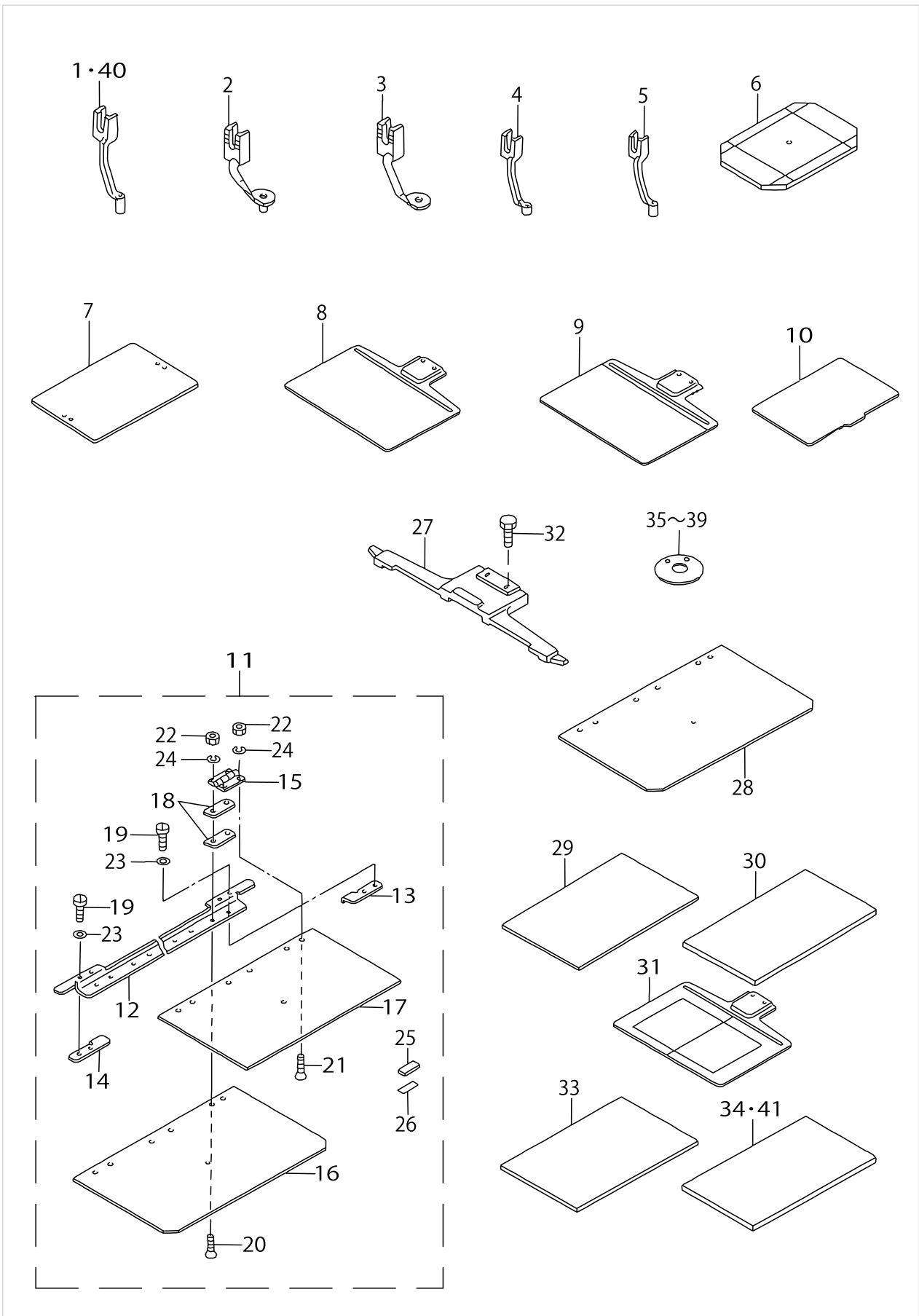

OPTIONAL COMPONENTS

No.	Parts No.	Parts name	Remarks	Level	Cons	Qty
1	B160122000B	INTERMEDIATE PRESSER B				1
2	B160122000C	INTERMEDIATE PRESSER C				1
3	B160122000D	INTERMEDIATE PRESSER D				1
4	B160122000E	INNER PRESSER (E)				1
5	B160122000F	INNER PRESSER (F)				1
6	B2593220000	GAUGE				1
7	B25532200Y0	FEEDING FRAME BLANK				1
8	B25562200YB	FEED PLATE BLANK				1
9	B25562200Y0	FEED PLATE BLANK				1
10	B259122000B	SPONGE SHEET				1
11	B25822200A0	CASSETTE HOLDER ASSEMBLY				1
12	B2582220000	CASSETTE HOLDER ASSEMBLY		*		1
13	B2595210000	PLACE DECISION BOARD RIGHT		*		1
14	B2596210000	PLACE DECISION BOARD LEFT		*		1
15	B2597210000	CASSETTE HOLDER HINGE		*		3
16	B2583220000	CASSETTE PRESSER LOWER BOARD		*		1
17	B2584220000	CASSETTE PRESSER UPPER BOARD		*		1
18	B2589210000	CASSETTE PRESSER SPACER		*		6
19	SM5030655SP	SCREW		*		4
20	SM1031001SC	SCREW M3X0.5 L=10		*		6
21	SM1030601SC	SCREW M3 X 8		*		6
22	NM60300000A	NUT M3X0.5		*		12
23	WP0320501SC	WASHER M3		*		4
24	WS0310002KN	SPRING WASHER M3		*		12
25	B2585220000	CASSETTE PRESSER RUBBER MAGNET		*		2
26	B2586220000	MAGNET BOARD		*		2
27	B2581220000	CASSETTE HOLDER FIXING PLATE				1
28	B2589220000	CASSETTE HOLDER LOWER PLATE B				1
29	B2587220000	WORK CLAMP PAPER MATERIAL (A)				1
30	B2588220000	WORK CLAMP PAPER MATERIAL (B)				1
31	B2594220000	STANDARD LOWER PLATE				1
32	SS9151440CP	SCREW 15/64-28 L=14				2
33	B259522000A	PRESSER CLOTH SHEET				1
34	B259522000B	PRESSER CLOTH SHEET B				1
35	B242621000B	NEEDLE HOLE GUIDE D=2.0				1
36	B242621000C	NEEDLE HOLE GUIDE D=1.6				1
37	B242621000D	NEEDLE HOLE GUIDE D=2.4				1
38	B242621000F	CIRCLE 3 NEEDLE HOLE GUIDE				1
39	B242621000G	NEEDLE HOLE GUIDE D=3				1
40	B160122000G	INNER PRESSER G				1
41	B259522000C	PRESSER CLOTH SHEET				1

HOW TO MAKE USE OF THIS PARTS LIST

1.As to "#01" and "#02" refer to the "Note" given at the bottom of the respective pages.

2.Codes on the "Qty" column

- Each numeral indicates the number of parts required.
- "0.1" and "2.5" indicate the length (in meters) of the respective parts.

3.Parentheses mean that the corresponding part is a subpart that constructs an assembly part.

4.Dotted lines on the Figures indicate assembly parts.

1. リストページの# 0 1、# 0 2の印は、ページ下の"注記"の説明を参照下さい。
2. 数量欄の数字は、個数を表し、0. 1、2. 5等の数値は、長さ（単位メートル）を表します。
3. 数量欄の（ ）は、組部品を構成している子部品であることを意味します。
4. イラストページの-----枠は、組構成であることを意味します。

NUMERICAL INDEX OF PARTS

PART NO	PAGE	REF NO.	PART NO	PAGE	REF NO.	PART NO	PAGE	REF NO.
10007003	2	28	B1115232000	4	70	B14115520A0	10	26
10129104	4	63	B11152320A0	2	68	B1411804A00	10	43~46
11071701	14	16	B11152320A0	4	68	B1411804A00	16	18~21
11150208	48	50	B1117220000	2	2	B1411804B00	10	43~46
11150406	48	51	B111822000A	6	6	B1411804B00	16	18~21
11183605	50	2	B1120220000	8	5	B1411804C00	10	43~46
11183654	50	1	B1121220000	6	7	B1411804C00	16	18~21
11183704	50	3	B112222000B	2	3	B1411804D00	10	43~46
11183803	50	4	B112322000B	2	4	B1411804D00	16	18~21
11183902	50	5	B1123280000	2	40	B1414232000	10	24
11184009	50	6	B1124220000	2	5	B1419026000	36	3
11184108	50	9	B1125220000	2	6	B1502220000	6	15
11184207	50	7	B1126210000	2	36	B1505205000	48	85
11184306	50	11	B1126552000	2	41	B1506352000	48	49
11571908	46	46	B112821000B	2	37	B1509227000	14	15
13508205	16	22	B1129210000	4	59	B160122000B	64	1~40
13508403	16	4	B1132521000	4	62	B160122000C	64	2
13508700	16	24	B1145210000	4	60	B160122000D	64	3
13508809	16	25	B1150220000	8	6	B160122000E	64	4
13508908	16	26	B1151220000	8	7	B160122000F	64	5
13513205	22	12	B1152220000	8	8	B160122000G	14	46
13513304	22	13	B11532200A0	8	9	B160122000G	64	1~40
13525506	62	6	B115822000B	8	10	B1602220000	14	1
13529607	38	53	B1159220A00	8	11	B1603220000	14	2
13530209	36	38	B1161220B00	28	7	B1604220000	14	3
13768106	48	80	B1170220000	6	8	B1605220000	14	4
13816608	2	39	B1170220000	62	4	B1606220000	14	5
13816855	16	23	B1201220000	10	1	B1608220000	14	6
13817408	20	27	B1202210000	10	7	B1609220000	14	7
17845009	58	38	B12042100A0	10	8	B1610220000	14	8
20243200	46	26	B12052100AA	10	10	B1611224000	14	33
B110422000B	2	8	B12052100BA	10	9	B1612220000	14	9
B11042200AB	2	7	B1206210A00	10	22	B1613220000	14	10
B110522000A	2	1	B1207205000	10	17	B1614220000	14	11
B110622000B	8	1	B12082100A0	10	12	B1615224000	14	34
B110722000A	8	2	B12092200A0	10	2	B1616220000	14	12
B1108220000	6	1	B12102200A0	10	4	B1620224000	14	35
B1109220000	6	2	B1223771000	10	28	B1621224000	14	36
B111022000A	6	3	B1401210A00	10	34	B16222240A0	14	37
B1111220000A	8	3	B1402280000	10	23	B1625224000	14	38
B1111232000	2	38	B1403280000	10	25	B1626220000	30	40
B1112220000	6	4	B1404280000	10	36	B1627220000	14	13
B1113220000	6	5	B1405012000	4	73	B1628220000	14	14
B1115220000	8	4	B1406210000	12	50	B1629224000	14	39
B1115232000	2	70	B1407210000	10	47	B1802210000	16	5

NUMERICAL INDEX OF PARTS

PART NO	PAGE	REF NO.	PART NO	PAGE	REF NO.	PART NO	PAGE	REF NO.
B18042800A0	16	8	B2310220000	22	21	B2501220AA0	26	2
B1805210A00	16	44	B2311220000	22	22	B2501220AB0	26	1
B18112200AA	16	1	B2311220000	28	25	B2502220000	26	4
B1812210000	16	45	B2312210A00	12	54	B2503220000	26	5
B1813980000	16	6	B2313280000	20	23	B2504220000A	26	21
B1814980000	16	7	B2401205000	12	56	B2505220000A	26	22
B1815210000	16	46	B2402220000	22	20	B2506220000B	26	23
B1816280000	30	45	B24022200A0	22	19	B2507220000	26	6
B18172100AB	16	47	B2403210000	22	23	B2508220000	26	7
B1818210000	18	48	B2404220000	22	28	B2509229000	26	24
B1819280000	16	10	B24042200A0	22	27	B2510220000	28	1
B1820280000	16	11	B2405210000	22	30	B2511220000	28	2
B1821280000	16	12	B2406210000	22	31	B2512220A00	26	8
B1823280000	16	13	B2407210000	22	32	B2513220A00	26	25
B18282100A0	18	49	B2408210000	22	44	B2514220000	34	2
B1831220000	16	2	B2409210000	22	42	B25142200A0	34	1
B1832220000	16	3	B2410220000	22	41	B2515220000	26	26
B19012100A0	12	48	B24102200A0	22	40	B2516220000	34	3
B19012100B0	10	35	B2411210000	22	33	B2517220A00	28	8
B1903210000	10	37	B2412220000	22	18	B2518220000	34	4
B1903552000	10	38	B2413220000	22	29	B2519220000	26	9
B1904280000	10	27	B2414210000	22	45	B252022000A	26	10
B1905541A00	10	39~42	B24142800A0	18	55	B252022000B	26	11
B1905541B00	10	39~42	B2415210000	22	46	B2521220000	26	12
B1905541C00	10	39~42	B24162100A0	18	65	B252222000C	26	14
B1905541D00	10	39~42	B2416280000	18	54	B25222200AA	26	13
B2101220000	20	2	B2417210000	18	66	B2523220000A	28	9
B21012200A0	20	1	B2417280000	18	56	B25242200A0	28	3
B2102205000	20	7	B2418280000	18	53	B2526220000	28	10
B2103220000	20	3	B2421210AA0	18	67	B2527210000	26	15
B2104220000	20	4	B242328000A	18	57~60	B2527220000	34	5
B2106220000	20	5	B242328000B	18	57~60	B2528220000	34	6
B2107210000	20	6	B242328000C	18	57~60	B2529220A00	28	21
B2301210000	22	7	B242328000D	18	57~60	B2529220ABA	28	15
B23012100A0	22	6	B2424210A00	18	68	B2529220ABB	28	20
B23022050A0	20	20	B2425220AA0	18	51	B2530220000	34	7
B2302210000	22	8	B2425224000	18	52	B2531220000	28	4
B2302280000	20	24	B242621000B	64	35~39	B2532220000	28	5
B2303280000	20	32	B242621000C	64	35~39	B2533220000	28	6
B2304205000	34	10	B242621000D	64	35~39	B2534220000	34	8
B23042200A0	22	1	B242621000F	64	35~39	B2535210000	62	10
B2305210000	22	5	B242621000G	62	9	B2535220000	26	27
B2306220000	22	2	B242621000G	64	35~39	B2536220000	34	9
B2307220000	22	3	B242621000H	18	70	B25372200A0	28	34
B2308220000	22	4	B2501220000	26	3	B2538220A00	28	35

NUMERICAL INDEX OF PARTS

PART NO	PAGE	REF NO.	PART NO	PAGE	REF NO.	PART NO	PAGE	REF NO.
B2540205B00	26	33	B2584220000	64	17	B3208280000	2	26
B2540205B00	28	13	B2585220000	64	25	B3209210000	2	16
B2550220000	30	3	B2586220000	64	26	B3210210000	2	17
B25502200A0	30	2	B2587220000	64	29	B3211210000	2	18
B2551220000	30	5	B2588220000	64	30	B3212210000	2	19
B2552220000	30	13	B2589210000	64	18	B3212761000	2	20
B2553220000	30	15	B2589220000	64	28	B3213205000	12	52
B25532200A0	30	14	B2591220000	62	2	B323077100B	34	15
B25532200Y0	64	7	B259122000B	64	10	B3311012000	50	8
B2554220000	30	28	B2592220000	30	20	B3317704000	50	10
B2555220000	30	29	B2593220000	64	6	B3319704L00	50	12
B2556220000	30	1	B2594220000	64	31	B3320704L00A	50	13
B25562200Y0	64	9	B2595210000	64	13	B3501210000	36	31
B25562200YB	64	8	B259522000A	64	33	B3502220000	36	1
B2557220000	62	12	B259522000B	64	34·41	B3504220000	36	10
B255728000A	32	63~67	B259522000C	64	34·41	B3504280000	38	55
B255728000B	32	63~67	B2596210000	64	14	B3505019000	46	47
B255728000C	32	63~67	B2597210000	64	15	B3505210000	36	11
B255728000D	32	63~67	B2629980000	48	48	B3505280000	38	54
B255728000E	26	36	B2702210000	20	19	B3506210000	36	15
B255728000E	32	63~67	B2703210000	40	44	B3507210000	36	32
B2558220000	30	16	B2714761000	22	10	B3507220000	36	20
B2559220000	62	13	B2727761000	22	11	B3507280000	36	6
B2560220000	30	17	B3012816A00	34	11	B3508220000	36	21
B2561220000	30	18	B31012800A0	62	5	B3508280000	36	35
B2562220000	30	30	B3107804000	20	26	B3509220000	36	2
B256322400B	30	31	B3114771000	2	42	B3509280000	36	16
B2564220000	30	19	B3118771000	4	61	B35142100A0	10	16
B2565220000	30	6	B3120125000	20	28	B3518210000	36	33
B2566220000	30	32	B3123352000	2	71	B3518280000	36	17
B2567220000	30	7	B3123352000	4	71	B3520220000	36	22
B2568220000	30	33	B3125012000	2	72	B3522220000	36	30
B2569220000	30	8	B3125012000	4	72	B3523220000	36	8
B2570220000	30	34	B3126012000	2	69	B3538112000	36	36
B2572220000	30	9	B3126012000	4	69	B4004220000	40	5
B25722200A0	30	4	B3126012000	20	29	B40042200A0	40	4
B2573220000	30	35	B3129053000	20	22	B4005220000	40	11
B2574220000	30	36	B3132552000	20	30	B40052200A0	40	10
B2576220000	30	37	B32012100A0	2	9	B4006220000	40	12
B2578220000	30	38	B3203210000	2	10	B4007220000	26	28
B2580220000	30	39	B3204210000	2	11	B4008220000	40	1
B2581220000	64	27	B3205210000	2	12	B40092200A0	40	2
B2582220000	64	12	B3206210000	2	13	B4010220000	40	3
B25822200A0	64	11	B3207210000	2	14	B4011210000	40	22
B2583220000	64	16	B3208210000	2	15	B4012220000	40	20

NUMERICAL INDEX OF PARTS

PART NO	PAGE	REF NO.	PART NO	PAGE	REF NO.	PART NO	PAGE	REF NO.
B40122200A0	40	19	B82052200A0	48	88	E9628252000	56	23
B41102200AA	40	34	B821021000B	48	77	E9628252000	60	11
B41302200A0	40	35	B821121000B	48	75	EA9500B0100	40	45
B471022000A	42	1	B8301220000	46	13	EA9500B0100	42	20
B471022000A	44	12	B83012200A0	46	12	EA9502B0500	42	21
B471022000B	42	2	B8302220000	46	14	G5430116000	42	5
B471022000B	44	1	B8303220000	46	15	GBR01713000	56	10
B471022000C	30	41	B8304220000	46	16	GPK470010AA	60	2
B471022000D	14	41	B8305220000	46	17	HA001410000	54	7
B471022000F	34	12	B8306220000	46	18	HC010802210	56	5
B471122000A	14	44	B8307220000	46	19	HC018701020	56	6
B471122000B	14	45	B8308220000	46	20	HC018801030	56	9
B471122000C	30	46	B8309220000	46	22	HC018803320	56	7
B471122000D	30	47	B8601WP10A0	62	8	HC034205620	56	8
B471122000E	34	13	B9101552000	62	7	HD000120000	40	13
B471122000F	34	14	B9121012000	48	72	HF001400700	60	12
B471122000G	32	48	B91212200A0	62	1	HG003270000	56	18
B471122000H	32	49	BP300000000	36	58	HG003280000	54	4
B47122200A0	44	6	BP300000000	38	58	HG003290000	54	6
B4713220000	34	17	BP500000000	36	29	HK018800020	20	17
B47142200A0	44	8	BP600000000	36	7	HK045550060	58	32-33
B47152200A0	42	3	BT0600401EB	42	22	HK045550080	58	32-33
B810322000B	46	21	CQ202000000	36	24	HL006390000	56	32
B8108220000	46	23	CQ252200000	36	57	HL014530001	56	2
B8109220000	46	24	CQ252200000	38	57	HM000630010	52	12
B8110220000	46	39	CS079101FSH	16	41	HP000200200	20	16
B81102200A0	46	38	CS080081FSH	16	42	HP001420000	40	43
B8111220000	46	40	CS111101CSH	14	32	HT002460000	56	17
B8112220000	46	41	CS1470710SH	12	49	HT002570000	56	31
B8150220000	46	25	CS147121ESH	10	21	HT003330000	56	22
B8160220000	46	1	D1455055B00	14	17	HX000210000	52	20
B8161220000	46	2	D1456055B00	14	18	HX000220000	42	23
B8162220000	46	3	D1457055B00	14	19	HX00093000C	40	37
B8163220000	46	4	D1805MLBH00	18	50	HX00114000B	52	19
B8164220000	46	6	D2112555B00	36	37	HX00123000A	40	36
B81642200A0	46	5	D2430555B00	2	21	HX00150000E	44	11
B8165220000	46	7	D2430555B00	22	34	HX001530000	54	5
B8166220000	46	8	D3112L4BB00	20	21	HX001970000	56	33
B8171220000	46	10	D3310555D00	50	14	HX002330000	32	50
B8173220000	46	11	D6028555B0B	28	24	HX002330000	40	38
B8180220000	48	79	D6042555B00	28	23	HX00269000A	58	23
B81802200A0	48	78	D8604761C0B	28	19	HX002920000	58	36
B820122000EA	46	44	E8523304000	60	14	HX002980000	52	15
B820122000FA	46	45	E8760452M00	28	22	HX00326000B	48	71
B8202205000	46	42	E9611601000	60	13	HX00326000F	58	37

NUMERICAL INDEX OF PARTS

PART NO	PAGE	REF NO.	PART NO	PAGE	REF NO.	PART NO	PAGE	REF NO.
HX003290000	32	68	M85575120A0	58	11	NM6040003SC	22	24
HX00339000C	56	25	M8561510CA0	58	31	NM6050001SE	26	37
HX004070000	58	39	M85615120A0	58	42	NM6050001SE	50	16
HX004140000	56	3	M8570518AA0	54	1·2	NM6060002SE	48	56
HX004150000	58	16	M8570518BA0	54	1·2	NM6080001SC	46	36
M1001518000	52	6	M85715180A0	54	12	NM6120011SF	8	25
M10025130AA	52	8	M85785180A0	52	13	NM6550815SF	60	19
M1003518000	56	14	M85905130AA	60	1	NS6090310SP	4	56
M1005518000	56	15	M85925120A0	58	41	NS6110310SP	2	29
M1010510000	52	21	M85995120A0	60	3	NS6110310SP	26	20
M1011512000	52	17	M85995120AB	60	9	NS6110360SP	30	25
M1021512000	56	28	M8601518AA0	56	1	NS6110420SP	22	35
M1075518000	54	16	M8601518AA0	58	1	NS6110530SP	2	27
M1076510000	54	13	M86025120A0	56	27	NS6110530SP	14	22
M1077510000	54	14	M86025120A0	58	8	NS6120310SP	22	36
M1078510000	54	15	M86035180A0	58	18	NS6150310SP	4	57
M1081518000	54	9	M8603518AA0	56	13	NS6150430SP	14	23
M1082518000	54	20	M86045180A0	56	4	NS6240630SN	48	53
M300451100B	60	10	M86045180A0	58	22	NS6660430SP	16	40
M300451300G	54	10·11	M86065100A0	40	21	PA1602503A0	30	42
M30045180A0	60	22	M8670510AA0	54	3	PA1602504A0	30	43
M3010110B00	60	4	M90415180A0	58	35	PA1603003A0	14	43
M3010518000	54	10·11	M90425180A0	58	15	PC010508000	14	42
M40051100A0	10	3	M90435180A0	58	13	PC012401000	42	16
M40071100AB	10	11	M90445180A0	58	14	PC012401000	44	5
M8510518AA0A	52	1~5	M90505180A0	54	8	PF0552040B0	42	6
M8510518BA0A	52	1~5	M90505180A0	58	17	PF065206000	42	7
M8510518CA0A	52	1~5	M9609171000	56	20	PF070501000	42	17
M8510518DA0A	52	1~5	M9650513000	60	15	PF070501000	44	2
M8510518EA0A	52	1~5	MAO11532000	50	17	PJ030520001	42	8
M85115120A0	58	4·5	MAO12002000	34	16	PJ032052503	42	13
M8513518AA0	58	25~27	MAT80116S00	48	66	PJ032052503	44	3
M8513518BA0	58	25~27	MAXAP30EX00	62	11	PJ046052503	30	44
M8513518CA0	58	25~27	MC372001600	12	51·58	PJ046052503	34	18
M85145120A0	58	29	MDP170B2300	12	51·58	PJ301045101	44	10
M85315180A0	52	11	MTJVM004500	60	20	PJ304065101	42	12
M85325180A0	52	10	MTJVM004600	60	21	PJ305065202	42	9
M85435120A0	58	21	MTSP00450A0	60	17	PJ308040002	42	14
M85465120A0	58	6	MTSP00550A0	60	16	PJ308040002	44	4
M85475120A0	58	7	NM60300000A	64	22	PJ309005203	42	4
M85515120A0	58	12	NM6030001SC	40	18	PJ309120001	62	3
M85525120A0	58	24	NM6030001SC	54	18	PS0150065KP	2	23
M85545120A0	58	3	NM6030001SC	56	35	PS0250162KH	16	43
M85555120A0	58	20	NM6040001SB	52	24	PS0400141KH	48	63
M85565120A0	58	10	NM6040003SC	20	15	PS0800302KH	2	35

NUMERICAL INDEX OF PARTS

PART NO	PAGE	REF NO.	PART NO	PAGE	REF NO.	PART NO	PAGE	REF NO.
PV0351130A0	42	15	SL4041091SC	52	22	SS4111015SP	4	48
PV0351240B0	44	7	SL4041091SC	58	40	SS4111015SP	8	15
PV205101000	44	9	SL4042091SC	58	34	SS4150715SP	4	49
PX950009000	42	10	SL4042581SF	42	18	SS6060410TP	16	27
RC3500002KP	48	82	SL4051091SC	42	11	SS6090440SP	38	56
RE0300000K0	32	61	SL4051091SC	58	28	SS6090630TP	20	8
RE0320610KX	34	23	SL4051241SE	48	73	SS6090670TP	10	30
RE0600000K0	26	34	SL9082093SE	46	35	SS6092120SP	36	40
RE0600000K0	28	12	SL9082093SE	52	7	SS6110430TP	18	61
RE0600000K0	32	62	SM1030601SC	64	21	SS6110610TP	6	11
RE0600000K0	34	24	SM1031001SC	64	20	SS6110610TP	26	31
RO048190100	14	20	SM1046051SF	52	14	SS6111140SP	36	41
SB108000500	26	29	SM4040601SC	4	51	SS6111210SP	10	14
SB108000500	28	11	SM4051405SE	50	18	SS6111610SP	32	55
SB115000200	48	81	SM5030655SP	64	19	SS6120940SP	32	54
SB712000100	26	35	SM5051400SC	8	17	SS6121060SP	34	28
SD0380551SL	4	66	SM5051400SC	46	27	SS6121210SP	22	43
SD0500803TP	22	37	SM6031010SC	40	23	SS6121210SP	26	38
SD0530221SP	22	16	SM6040552TP	26	30	SS6121212TP	16	28
SD0600291TP	34	19	SM6040602TP	30	12	SS6121220TP	22	9
SD0600352SP	20	10	SM6041402TP	26	19	SS6122510SP	10	18
SD0640321SP	14	40	SM6051602TP	26	40	SS6150710SP	14	24
SD0640321SP	20	12	SM6053002UZ	26	39	SS6151220SP	16	30
SD0640321SP	22	17	SM6054502TP	34	20	SS6151412TP	10	19
SD0640321TP	14	30	SM6061610SC	50	19	SS6151712TP	22	14
SD0650305TP	22	38	SM8061002TP	28	37	SS6151712TP	40	25
SD0720321TP	14	31	SM9061850SC	48	65	SS6151812TP	20	31
SD0800341SP	48	67	SM9062553SC	48	86	SS6151812TP	26	32
SD0801021TP	16	37	SM9087533SC	46	9	SS6621220SP	20	9
SD1100301TP	22	47	SM9122503SB	46	28	SS6681712TP	10	20
SD1501101SP	48	83	SM9124503SB	8	18	SS7080510TP	10	31
SK3381300SC	48	69	SS1060210TP	18	69	SS7090410SP	18	62
SL4030681SC	54	21	SS1090510SP	62	14	SS7090530SP	30	11
SL4030691SC	52	16	SS1110640TP	18	71	SS7090620TP	22	15
SL4030881SC	56	11	SS1110840SP	6	10	SS7090850SP	40	40
SL4030891SC	58	9	SS1110840SP	30	23	SS7090910SP	4	58
SL4031281SC	56	34	SS2110920TP	24	49	SS7091110SP	14	25
SL4031481SC	46	43	SS2122410TP	32	51	SS7110510SP	16	32
SL4031481SC	56	21	SS3090610SP	2	43	SS7110510SP	40	26
SL4031481SF	40	14	SS4090715SP	2	44	SS7110710SP	16	33
SL4040691SC	48	76	SS4110515SP	30	21	SS7110710SP	36	50
SL4040881SF	58	19	SS4110715SP	8	14	SS7110710SP	38	50
SL4040891SC	42	19	SS4110815SP	2	46	SS7110710SP	40	39
SL4040891SC	48	89	SS4110815SP	40	42	SS7110740TP	18	63
SL4041091SC	48	52	SS4111015SP	2	48	SS7110840SP	4	67

NUMERICAL INDEX OF PARTS

PART NO	PAGE	REF NO.	PART NO	PAGE	REF NO.	PART NO	PAGE	REF NO.
SS7110840SP	16	34	TA0750704R0	4	74	WP0841601SC	48	60
SS7110840SP	20	18	TA0850604R0	4	75	WP0952616SD	16	39
SS7110840SP	22	26	TA1050504R0	4	76	WP1021016SD	48	59
SS7110840SP	28	31	TA1250406R0	4	77	WP1302501SC	46	31
SS7110840SP	34	21	TA1470704R0	4	65	WP1302501SE	8	23
SS7110840SP	38	49	TA2100904R0	4	78	WP1702600S0	50	20
SS7110840SP	40	29	WP0320500SC	54	19	WS0310002KN	64	24
SS7110910TP	26	18	WP0320501SC	64	23	WS0410002KN	52	23
SS7111110TP	16	35	WP0330501SB	40	24	WS0510002KN	50	21
SS7111110TP	26	16	WP0371016SD	20	13	WS0610002KN	48	62
SS7111410TP	14	26	WP0430801SC	4	52	WS0631510KP	32	73
SS7121610SP	28	26	WP0450000SD	4	54	WS0820002KN	48	70
SS7151120SP	10	29	WP0450000SD	30	59	WS1002560KR	60	18
SS7151210SP	28	27	WP0450000SD	32	59	WS1253010KN	8	24
SS7151610SP	32	52	WP0450000SD	38	52	WS1253010KN	46	34
SS7152040SP	28	28	WP0450801SD	8	21	WS1643202KR	50	22
SS7661540SP	14	27	WP0450801SD	10	15			
SS8090610SP	20	25	WP0450801SD	40	33			
SS8110422TP	10	6	WP0450846SP	18	64			
SS8110422TP	30	24	WP0482086SD	56	26			
SS8110422TP	34	22	WP0501016SD	22	39			
SS8110520TP	2	24	WP0501016SD	28	32			
SS8111010TP	10	5	WP0501016SD	30	26			
SS8111610SP	12	53	WP0520656SA	6	13			
SS8120410SP	32	56	WP0520656SA	32	58			
SS8120740SP	28	29	WP0531000SD	16	38			
SS8120740SP	32	53	WP0561616SC	20	14			
SS8150822TP	16	36	WP0561616SC	46	74			
SS8150822TP	28	36	WP0561616SC	48	74			
SS8151550SP	10	13	WP0612066SP	14	21			
SS8660610TP	10	33	WP0621016SD	6	14			
SS8660610TP	14	28	WP0621016SD	28	33			
SS8661012TP	12	57	WP0621016SD	32	71			
SS9090833TP	12	55	WP0621016SD	38	51			
SS9111010SP	26	17	WP0641600SC	32	72			
SS9111020TP	2	22	WP0641601SC	48	87			
SS9150710TP	32	69	WP0650876SD	34	27			
SS9151120CP	6	16	WP0651056SH	2	25			
SS9151120CP	48	68	WP0702026SP	34	26			
SS9151160CP	6	12	WP0704016SP	48	84			
SS9151240SN	8	16	WP0820516SP	34	25			
SS9151440CP	28	30	WP0820526SD	28	14			
SS9151440CP	64	32	WP0841600SE	48	61			
SS9152130CP	32	70	WP0841601SC	8	22			
SS9661230CP	10	32	WP0841601SC	46	60			