

MODEL : AMS-205C/206C

List No : 0693-05

PARTS LIST

Published:09/10/2017

CONTENTS

FRAME & MICELLANEOUS COVER COMPONENTS (1).....	1
FRAME & MICELLANEOUS COVER COMPONENTS (2).....	5
MAIN SHAFT & NEEDLE BAR COMPONENTS.....	9
PRESSER PLATE COMPONENTS.....	13
TENSION RELEASE & THREAD TRIMMER MECHANISM COMPONENTS.....	15
SHUTTLE DRIVER SHAFT COMPONENTS.....	17
WIPER MECHANISM COMPONENTS.....	21
X-Y COMPONENTS (1).....	23
X-Y COMPONENTS (2).....	25
CLOTH FEED MECHANISM COMPONENTS.....	29
LUBRICATION COMPONENTS.....	31
SENSOR COMPONENTS.....	33
TABLE COMPONENTS.....	37
AMS-206C EXCLUSIVE PARTS (PRESSER MECHANISM COMPONENTS).....	39
AMS-206C EXCLUSIVE PARTS (CLOTH FEED MECHANISM COMPONENTS).....	43
AMS-206C EXCLUSIVE PARTS.....	45
CONTROL BOX COMPONENTS.....	47
THREAD STAND COMPONENTS.....	49
ACCESSORIE PART COMPONENTS.....	51
OPTIONAL PART COMPONENTS (1).....	53
OPTIONAL PART COMPONENTS (2).....	55
HOW TO MAKE USE OF THIS PARTS LIST.....	57

FRAME & MICELLANEOUS COVER COMPONENTS (1)

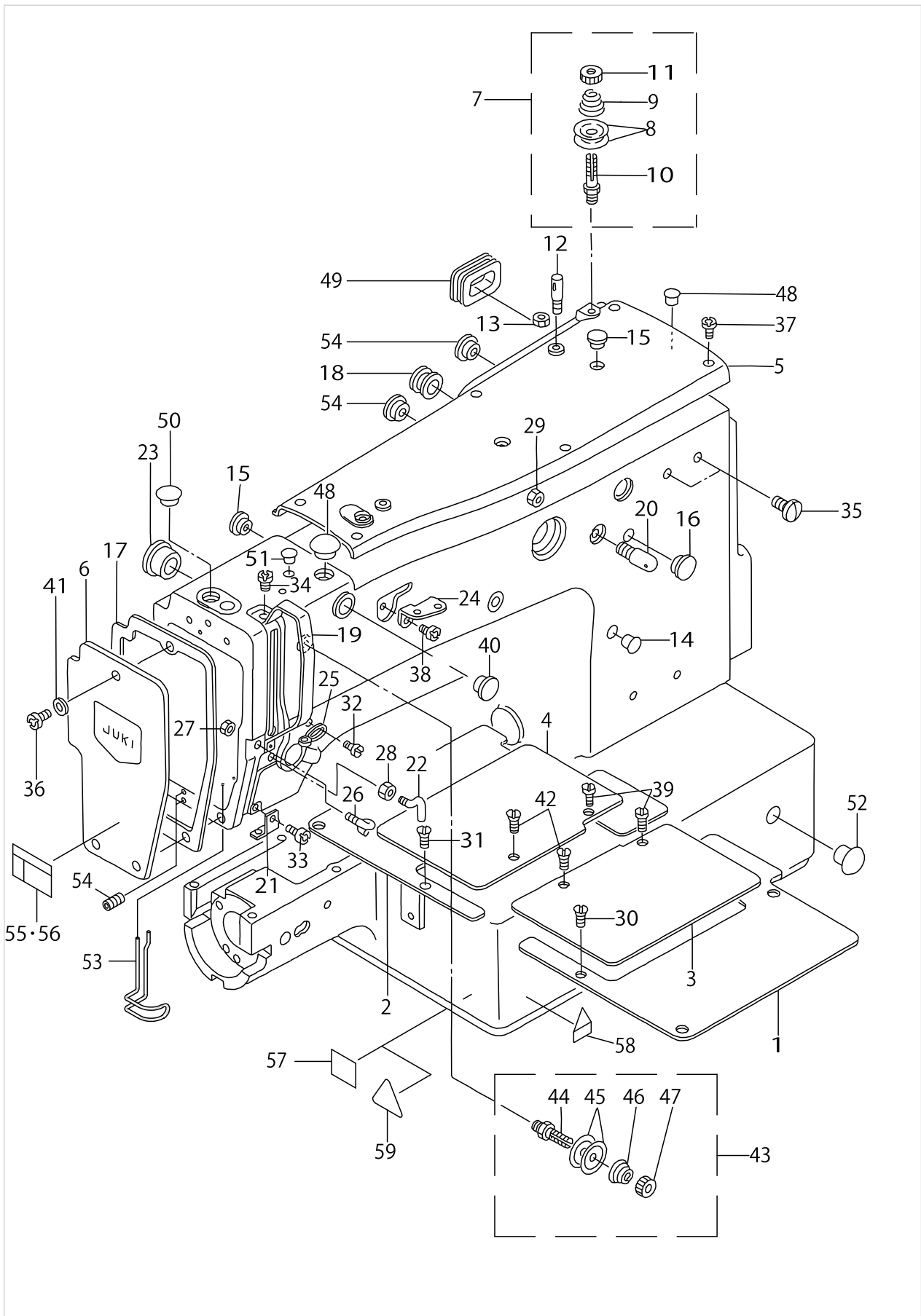

FRAME & MICELLANEOUS COVER COMPONENTS (1)

No.	Parts No.	Parts name	Remarks	Level	Cons	Qty
1	B1108205000	RIGHT COVER				1
2	B1109205000	LEFT COVER				1
3	B1110205000	AUXILARY COVER RIGHT				1
4	B1111205000	AUXILARY COVER LEFT				1
5	B110421000B	TOP COVER				1
6	B11052050AA	FACE COVER ASM.				1
7	B11152320A0	FIRST THREAD TENSION ASM.				1
8	B3126012000	THREAD TENSION DISK		*		2
9	B1115232000	FIRST THREAD TENSION SPRING		*		1
10	B3123352000	THREAD TENSION ROD		*		1
11	B3125012000	THREAD TENSION NUT		*		1
12	10007003	THREAD GUIDE PIN				1
13	NS6110310SP	NUT 11/64-40				1
14	TA0850604R0	RUBBER PLUG				2
15	TA1050504R0	RUBBER PLUG				2
16	TA1250406R0	RUBBER PLUG D=12.5 L=4				3
17	B1117210000	FACE PLATE GASKET				1
18	B1126210000	WIRE BUSHING				1
19	13816608	BALANCE COVER				1
20	B1123280000	FIRST THREAD GUIDE				1
21	B1129210000	FRAME THREAD GUIDE (B)				1
22	B1125280000	L-SHAPED THREAD GUIDE A				1
23	TA2100904R0	RUBBER PLUG				1
24	B1111232000	THREAD GUIDE PLATE				1
25	B1126552000	ARM THREAD GUIDE A				1
26	B3114771000	THREAD GUIDE				1
27	NS6090310SP	NUT 9/64-40				1
28	NS6090310SP	NUT 9/64-40				1
29	NS6150310SP	NUT15/64-28				1
30	SS1110840SP	SCREW 11/64-40 L=8				3
31	SS1110840SP	SCREW 11/64-40 L=8				3
32	SS3090610SP	SCREW 9/64-40 L=6				1
33	SS7110840SP	SCREW 11/64-40 L=7.8				1
34	SS4090715SP	SCREW 9/64-40 L=7				2
35	SS7110840SP	SCREW 11/64-40 L=7.8				2
36	SS4111015SP	SCREW 11/64-40 L=10				3
37	SS4111015SP	SCREW 11/64-40 L=10				6
38	SS4150715SP	SCREW 15/64-28 L=7				1
39	SS7110720SP	SCREW 11/64-40 L=7				2
40	TA1470704R0	RUBBER PLUG				1
41	WP0480856SP	WASHER 4.8X8.4X0.8				3
42	SS1110840SP	SCREW 11/64-40 L=8				2
43	B11152320A0	FIRST THREAD TENSION ASM.				1
44	B3123352000	THREAD TENSION ROD		*		1
45	B3126012000	THREAD TENSION DISK		*		2
46	B1115232000	FIRST THREAD TENSION SPRING		*		1
47	B3125012000	THREAD TENSION NUT		*		1

FRAME & MICELLANEOUS COVER COMPONENTS (1)

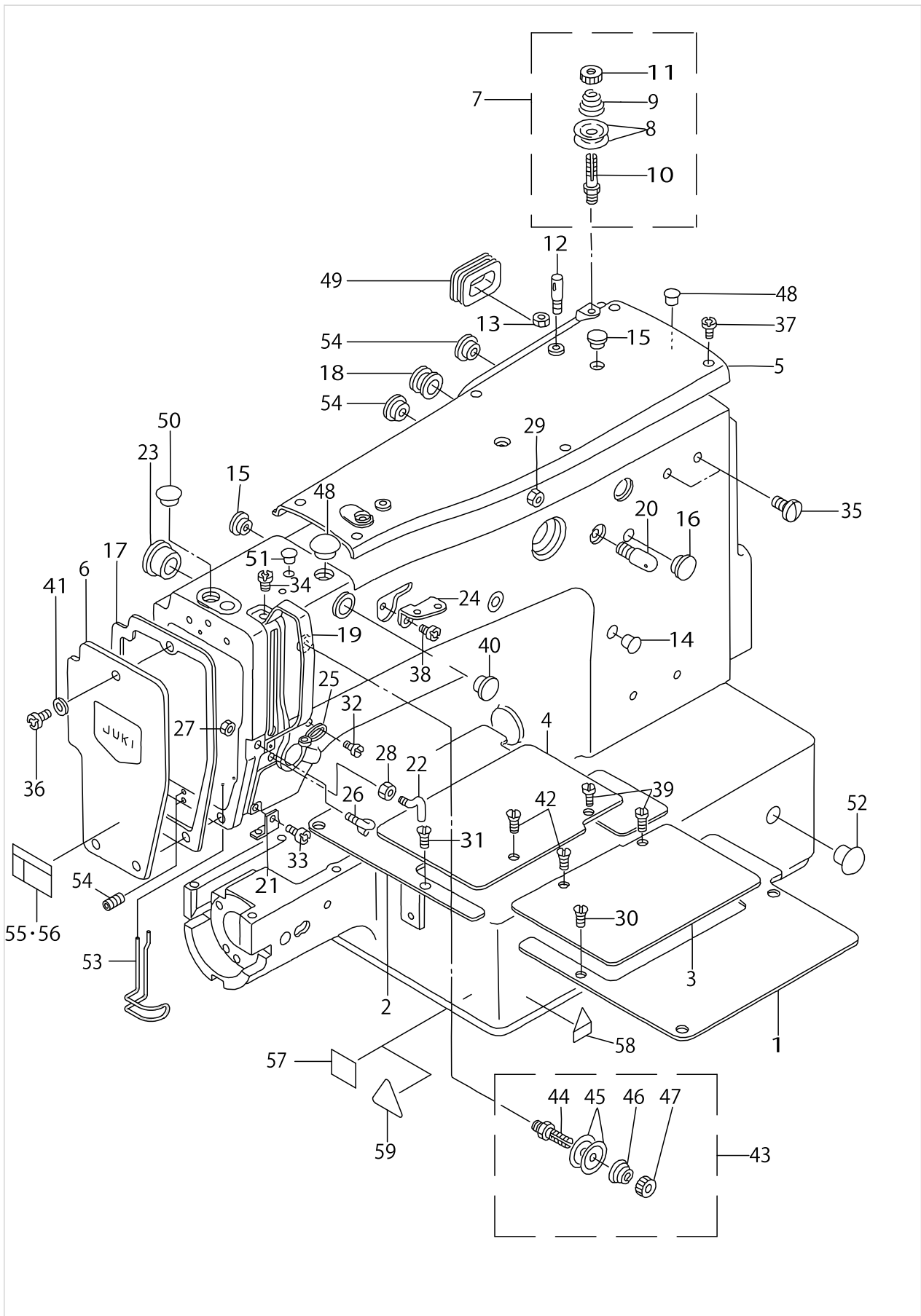

FRAME & MICELLANEOUS COVER COMPONENTS (1)

No.	Parts No.	Parts name	Remarks	Level	Cons	Qty
48	TA1050504R0	RUBBER PLUG				1
49	B3515210000	RUBBER PLUG				2
50	TA1250804R0	RUBBER PLUG				2
51	TA0750704R0	RUBBER PLUG				1
52	TA1250504R0	RUBBER PLUG				2
53	B1125205000	FINGER GUARD				1
54	SS8110422TP	SCREW 11/64-40 L=4				2
55	CM300200301	SAFETY LABEL 5(SMALL).	FOR DOMESTIC			1
56	CM3002003A1	SAFETY LABEL 6 (SMALL).	FOR EXPORT(EXCEPT JE)			1
57	B1143210000	LABEL	FOR JE			1
58	CM3002000B2	LABEL(25)	FOR DOMESTIC			1
59	CM300200002	CAUTION LABEL(25)	FOR JE			1

FRAME & MICELLANEOUS COVER COMPONENTS (2)

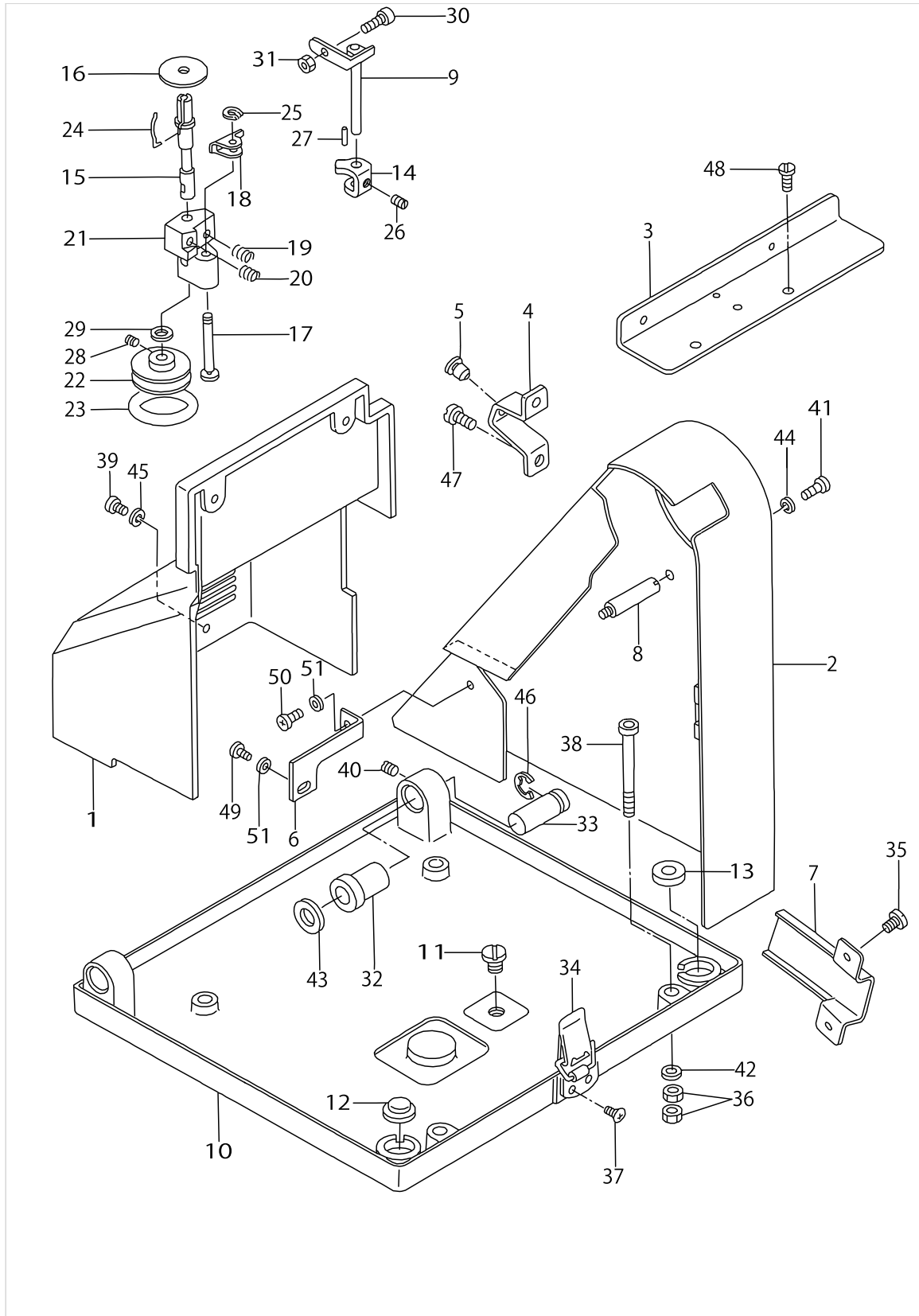

FRAME & MICELLANEOUS COVER COMPONENTS (2)

No.	Parts No.	Parts name	Remarks	Level	Cons	Qty
1	B110620500A	SIDE COVER				1
2	B110720500A	BELT COVER				1
3	B1115205000	SIDE COVER STOPPER				1
4	B1116205000	FRAME SUPPORT				1
5	B1117205000	RUBBER PAD				1
6	B1118205000	BELT COVER SUPPORT				1
7	B1119205000	CABLE COVER				1
8	B1120205000	BELT COVER SUPPORT				3
9	B32012100A0	STOP LATCH ASM.				1
10	B1103205000	MACHINE BASE				1
11	SS7740740SP	SCREW 3/8-28 L=6.5				1
12	B1116210000	RUBBER PAD				1
13	B1123205000	RUBBER PAD				1
14	B320321000A	CAM				1
15	B3204210000	SPINDLE				1
16	B3205210000	CUSHION				1
17	B3206210000	SCREW STUD				1
18	B3207210000	TRIP LATCH				1
19	B3208210000	SPRING A				1
20	B3209210000	SPRING B				1
21	B3210210000	BOBBIN WINDER BASE				1
22	B3211210000	BOBBIN WINDER WHEEL				1
23	B3212210000	FRICITION WHEEL				1
24	B3212761000	LATCH SPRING				1
25	D2430555B00	SNAP RING				1
26	SS8110520TP	SCREW 11/64-40 L=4.5				1
27	PS0150065KP	SPRING PIN 1.5X6				1
28	SS8110520TP	SCREW 11/64-40 L=4.5				2
29	WP0651056SH	WASHER 6.5X11X1				1
30	B3208280000	BOBBIN WINDER ADJUSTING SCREW				1
31	NS6110530SP	NUT 11/64-40				1
32	13500400	RUBBER BUSH				2
33	B1107280000	BED FITTING PIN				2
34	B11312100A0	PUNCH HINGE ASM.				1
35	SS4110715SP	SCREW 11/64-40 L=7				2
36	NM6050001SC	NUT M5				7
37	SM1030801SA	SCREW M3X0.5 L=8				4
38	SM6056552TP	SCREW				4
39	SS4111015SP	SCREW 11/64-40 L=10				4
40	SS8150710SP	SCREW 15/64-28 L=7				2
41	SS4111015SP	SCREW 11/64-40 L=10				3
42	WP0551626SD	WASHER 5.5X22.0X1.6				4
43	WP1021016SD	WASHER				2
44	WP0501016SD	WASHER 5X10.5X1				3
45	WP0480856SP	WASHER 4.8X8.4X0.8				2
46	RE0600000K0	E-RING 6				2
47	SS7150910TP	SCREW 15/64-28 L=9				2

FRAME & MICELLANEOUS COVER COMPONENTS (2)

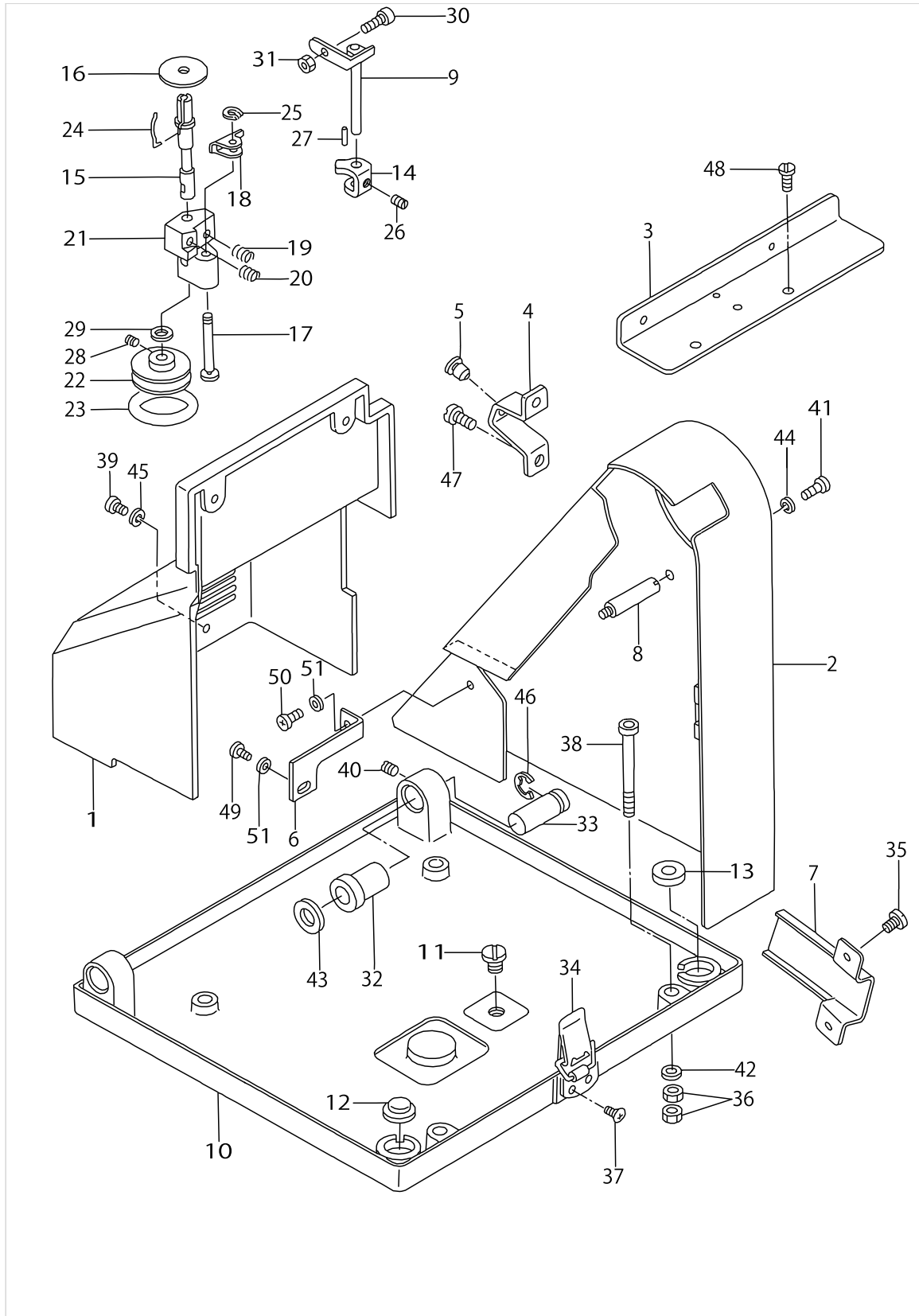

FRAME & MICELLANEOUS COVER COMPONENTS (2)

No.	Parts No.	Parts name	Remarks	Level	Cons	Qty
48	SS4111015SP	SCREW 11/64-40 L=10				2
49	SS4110515SP	SCREW 11/64-40 L=5				1
50	SS4110815SP	SCREW 11/64-40 L=8				1
51	WP0501016SD	WASHER 5X10.5X1				2

MAIN SHAFT & NEEDLE BAR COMPONENTS

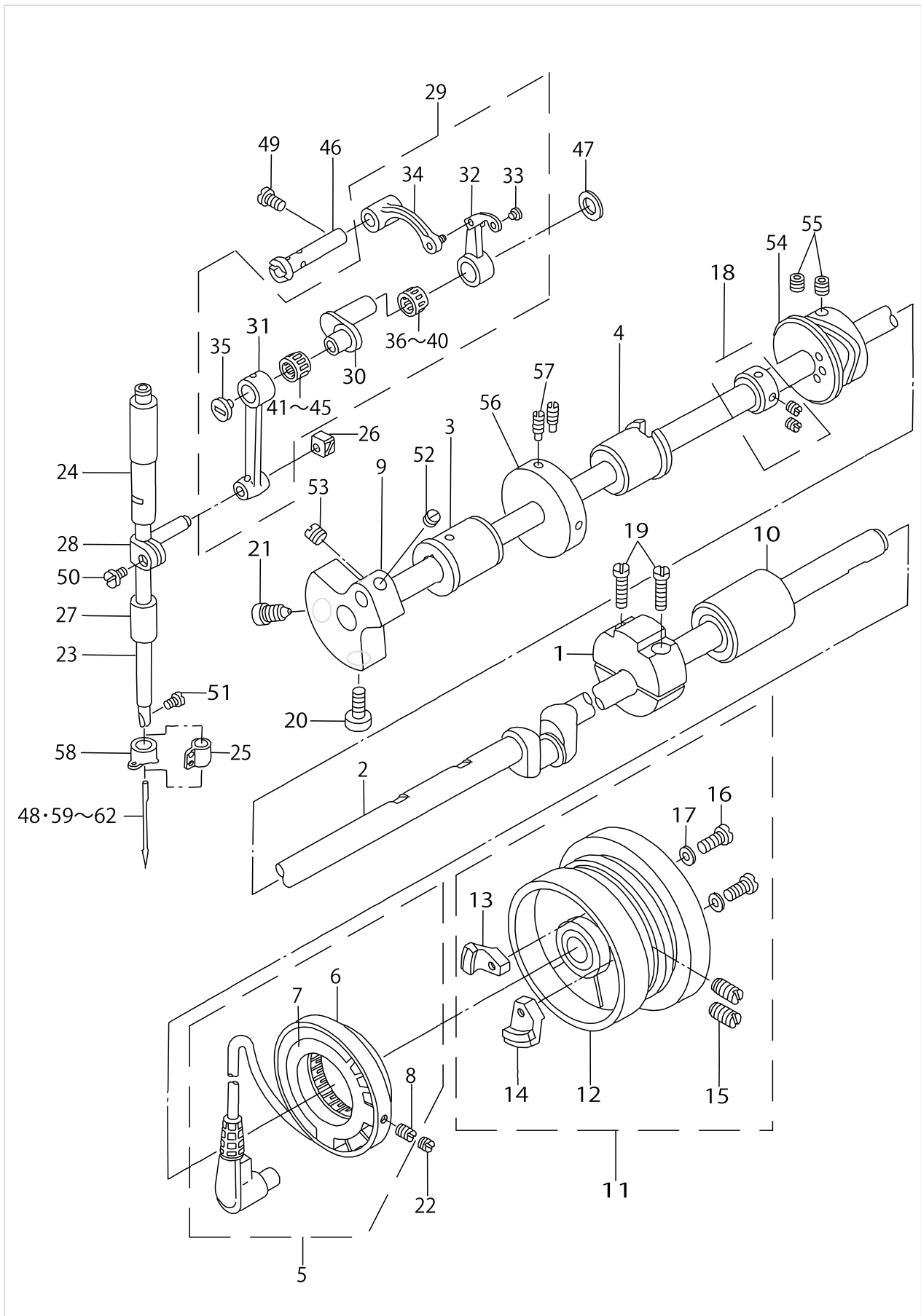

MAIN SHAFT & NEEDLE BAR COMPONENTS

No.	Parts No.	Parts name	Remarks	Level	Cons	Qty
1	B1207205000	CRANK BALANCER				1
2	B1201210000	MAIN SHAFT				1
3	B1202210000	BUSHING FRONT				1
4	B1203210000	BUSHING INTERMEDIATE				1
5	B12092100A0	GENERATOR STATOR ASM.				1
6	M40051100A0	STATOR ASM.		*		1
7	B12102100A0	SYNCHRO CIRCUIT BOARD ASM.		*		1
8	SS8111010TP	SCREW 11/64-40 L=9.5		*		2
9	B1202280000	COUNTER WEIGHT				1
10	B12042100A0	BUSHING REAR				1
11	B12052100BA	HAND WHEEL ASM.				1
12	B12052100AA	HAND WHEEL ASM.		*		1
13	M40071100AB	MAGNET FITTING BASE B ASM.		*		1
14	B12082100A0	SOLENOID INSTALLING PLATE ASM.		*		1
15	SS8151550SP	SCREW 15/64-28 L=15		*		2
16	SS6111210SP	SCREW 11/64-40 L=12		*		2
17	WP0450801SD	WASHER 4.5X10X0.8		*		2
18	CS147101ASH	THRUST COLLAR ASM. D=14.72 W=1				1
19	SS6122510SP	SCREW 3/16-28 L=25				2
20	SS6151412TP	SCREW 15/64-28 L=14				1
21	SS6681712TP	SCREW 9/32-28 L=16.5				1
22	SS8110422TP	SCREW 11/64-40 L=4				2
23	B1401210000	NEEDLE BAR				1
24	B1402280000	NEEDLE ROD METAL				1
25	B1405210000	THREAD GUIDE A	FOR 205CSS/206CSS			1
26	B1414232000	SQUARE BLOCK				1
27	B1403280000	NEEDLE ROD LOWER METAL				1
28	B14115520A0	NEEDLE ROD HOLDER ASM.				1
29	B19012800B0	LINK BALANCE ASM.				1
30	B1203280000	NEEDLE ROD CRANK		*		1
31	B1404280000	NEEDLE BAR CRANK ROD		*		1
32	B1901280000	THREAD TAKE-UP LEVER		*		1
33	B1902280000	THREAD HANDLING AREA BUSH		*		1
34	B1903280000	THREAD TAKE-UP CRANK		*		1
35	B1903552000	LEFT SCREW		*		1
36	B1905541B00	NEEDLE BEARING	SELECTIVE PART	*		1
37	B1905541A00	NEEDLE BEARING A	SELECTIVE PART	*		1
38	B1905541B00	NEEDLE BEARING	SELECTIVE PART	*		1
39	B1905541C00	NEEDLE BEARING	SELECTIVE PART	*		1
40	B1905541D00	NEEDLE BEARING	SELECTIVE PART	*		1
41	B1411804C00	NEEDLE DRIVING LEVER BEARING C	SELECTIVE PART	*		1
42	B1411804A00	BEARING (A)	SELECTIVE PART	*		1
43	B1411804B00	NEEDLE DRIVING LEVER BEARING B	SELECTIVE PART	*		1
44	B1411804C00	NEEDLE DRIVING LEVER BEARING C	SELECTIVE PART	*		1
45	B1411804D00	BEARING (D)	SELECTIVE PART	*		1
46	B1904280000	BALANCE CRANK PIN				1
47	B1223771000	NEEDLE ROD CRANK WASHER				1

MAIN SHAFT & NEEDLE BAR COMPONENTS

No.	Parts No.	Parts name	Remarks	Level	Cons	Qty
48	MDP500B1400	NEEDLE DPX5 #14				1
49	SS7151120SP	SCREW 15/64-28 L=11				1
50	SS6090670TP	SCREW 9/64-40 L=6				1
51	SS7080510TP	SCREW 1/8-44 L=4.5				1
52	SS8660530TP	SCREW 1/4-40 L=4.5				1
53	SS8660610TP	SCREW 1/4-40 L=6				1
54	B2401205000	THREAD TRIMMER CAM				1
55	SS8661012TP	SCREW				2
56	B3213205000	BOBBIN WINDER DRIVING WHEEL				1
57	SS8111610SP	SCREW 11/64-40 L=15.5				2
58	B1406210000	THREAD GUIDE	FOR 205CHS/206CHS			1
59	MDP500B1400	NEEDLE DPX5 #14	FOR 205CSS/206CSS (EXCEPT JE)			1
60	MC200501000	NEEDLE #100	FOR 205CSS/206CSS (FOR JE)			1
61	MDP170B1800	NEEDLE DPX17 #18	FOR 205CHS/206CHS (EXCEPT JE)			1
62	MC372001100	NEEDLE 135X17 #110	FOR 205CHS/206CHS (FOR JE)			1

PRESSER PLATE COMPONENTS

No.	Parts No.	Parts name	Remarks	Level	Cons	Qty
1	B15022050A0	FEED PLATE CARRIER BAR ASM.				1
2	B1512205000	PRESSER SUPPORT BRACKET				1
3	B1511205000	UPPER PLATE				1
4	B1505205000	SPACER	FOR 205CSS/2005CHS			1
5	B1504205000A	PRESSER LINK (LEFT)				1
6	B1501205000A	PRESSER LINK (RIGHT)				1
7	B15082050A0	SOLENOID ASM.				1
8	B1507205000	SOLENOID INSTALLING PLATE		*		1
9	B1508205000	SOLENOID		*		1
10	SS6110610TP	SCREW 11/64-40 L=6		*		4
11	D6042555B00	PIN TERMINAL FEMALE		*		2
12	WS0521010KP	SPRING WASHER 5.2X8.5X1.0				1
13	WP0841600SE	WASHER 8.4X15.5X1.6				4
14	EA9500B0100	CABLE BAND				1
15	B1504210000	CONNECTING SHAFT				1
16	B1505210000	SCREW STUD				1
17	B1509205000	CONNECTING SCREW				2
18	B1513212000	SPACER A				1
19	B1520212000	SPACER B				1
20	NS6110420SP	NUT 11/64-40				1
21	11010709	FEED LEVER METAL				1
22	RE0320000K0	E-RING 3.2				2
23	RE0600000K0	E-RING 6				4
24	SS5110810SP	SCREW 11/64-40 L=8				4
25	SS2621540SP	SCREW 3/16-32 L=15				1
26	SS6121220TP	SCREW 3/16-28 L=11.5				1

TENSION RELEASE & THREAD TRIMMER MECHANISM COMPONENTS

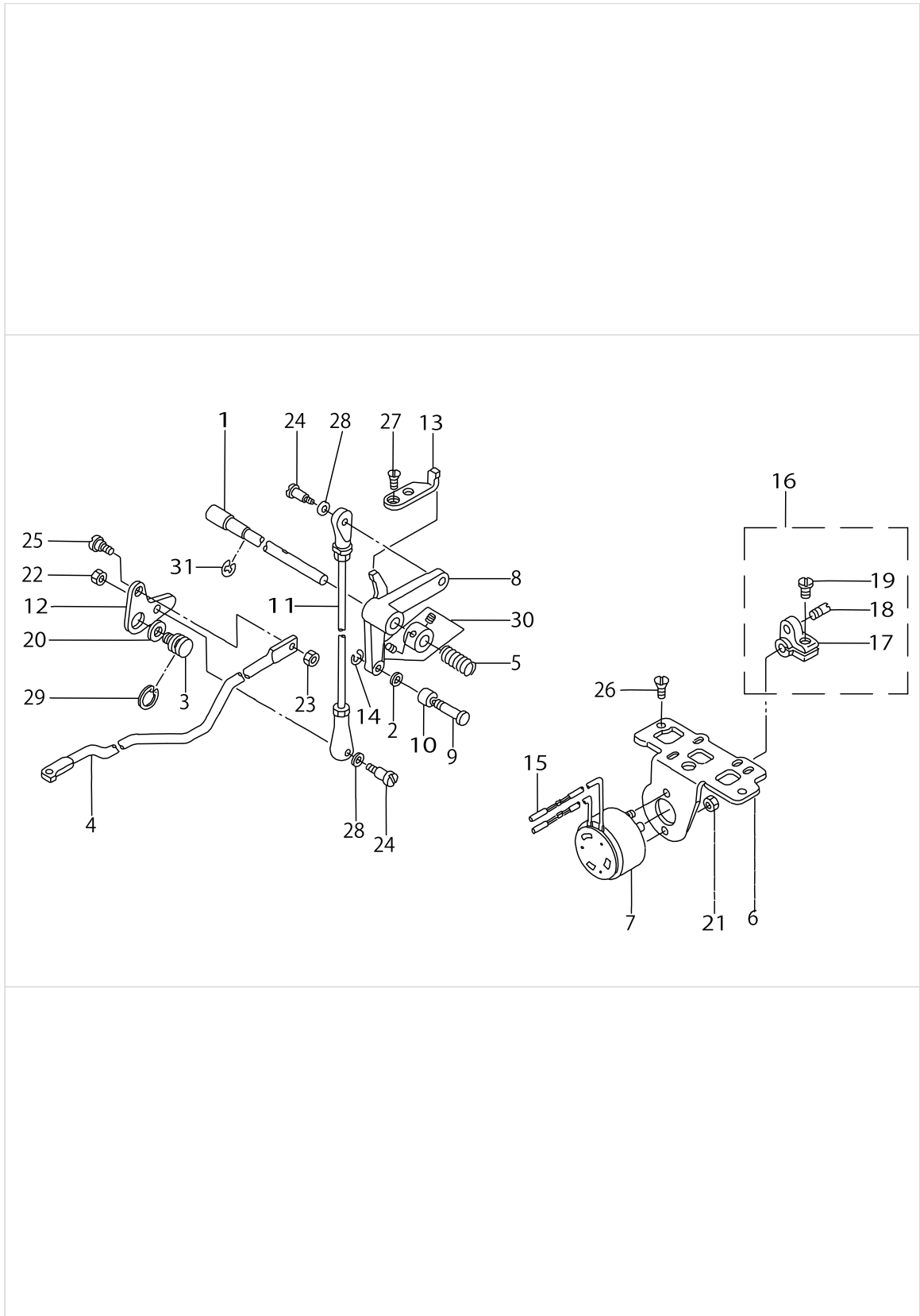

TENSION RELEASE & THREAD TRIMMER MECHANISM COMPONENTS

No.	Parts No.	Parts name	Remarks	Level	Cons	Qty
1	B2408205000	CAM SHAFT				1
2	B2409205000	CAM ROLLER WASHER				1
3	B2410205000	HINGE SCREW				1
4	B2413205000	KNIFE DRIVING BAR				1
5	B2415205000	SPRING				1
6	B2402210000	SOLENOID INSTALLING BASE				1
7	B2403210000	SOLENOID				1
8	B2404210000	CAM INSTALLING LINK				1
9	B2405210000	SHAFT				1
10	D2427555B00B	CAM ROLLER				1
11	B2407210000	CONNECTING ROD				1
12	B2411210000	THREAD TRIMMER LINK				1
13	B2412210000	STOPPER				1
14	D2430555B00	SNAP RING				1
15	D6042555B00	PIN TERMINAL FEMALE				2
16	B24092100A0	SOLENOID ARM ASM.				1
17	B2409210000	SOLENOID ARM		*		1
18	B2410210000	PIN		*		1
19	SS6121210SP	SCREW 3/16-28 L=12		*		1
20	13515200	THREAD CUTTING LINK WASHER				1
21	NM6040003SC	NUT M4				2
22	NS6110420SP	NUT 11/64-40				1
23	NS6120310SP	NUT 3/16-28				1
24	SD0500803TP	HINGE SCREW D=5 H=8				2
25	SD0650305TP	HINGE SCREW D=6.5 H=3				1
26	SS2110920TP	SCREW 11/64-40 L=8.5				2
27	SS2110920TP	SCREW 11/64-40 L=8.5				2
28	WP0501016SD	WASHER 5X10.5X1				2
29	RC1021011KP	RETAINING RING 10.2				1
30	CS080081FSH	THRUST COLLAR ASM.				1
31	RE0700000K0	E-RING 7				1

SHUTTLE DRIVER SHAFT COMPONENTS

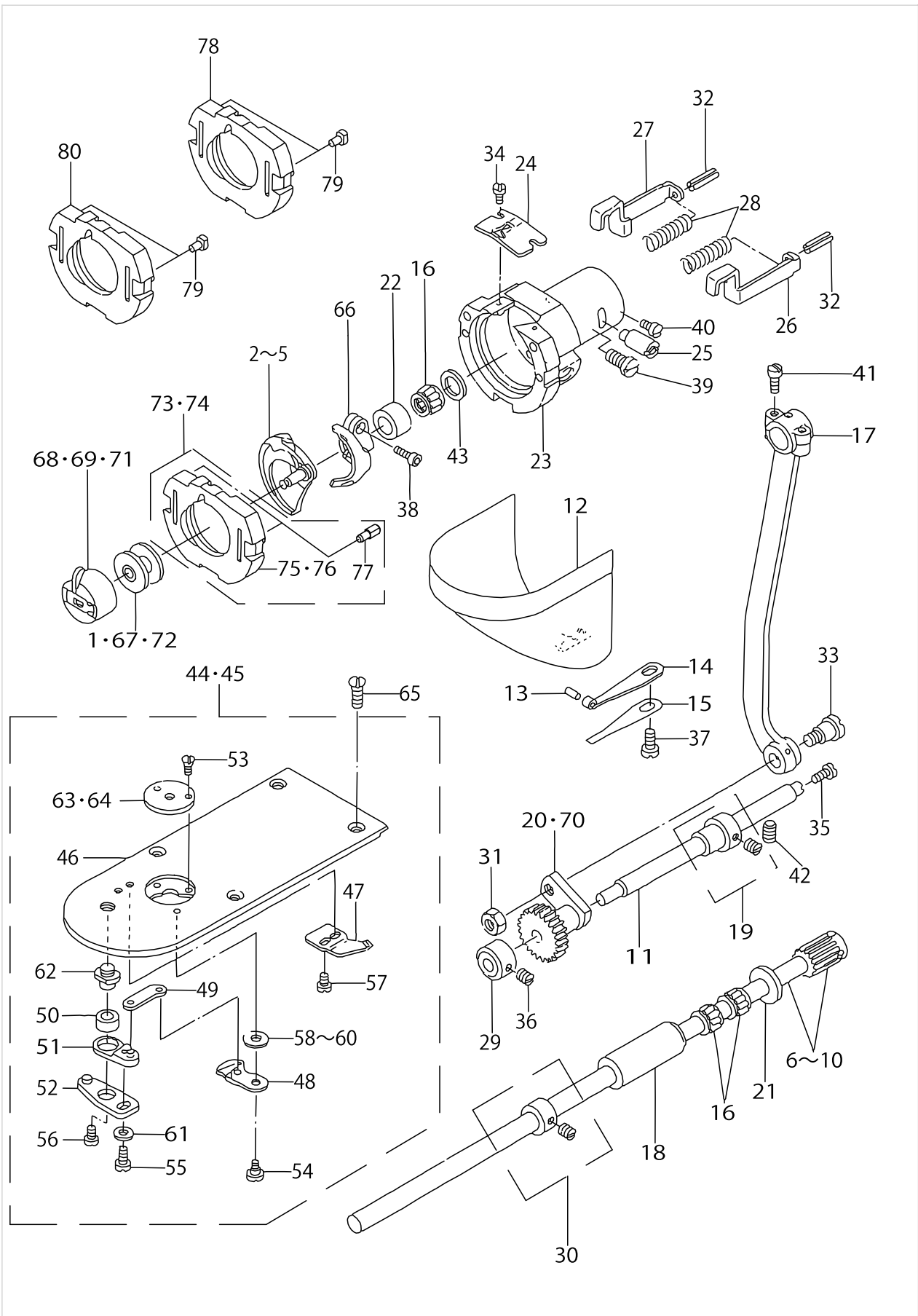

SHUTTLE DRIVER SHAFT COMPONENTS

No.	Parts No.	Parts name	Remarks	Level	Cons	Qty
1	B1805205000	BOBBIN	FOR 205CSS/206CSS(EXCEPT KOREA)			1
2	B1818205000	SHUTTLE	FOR 205CSS/206CSS(EXCEPT KOREA)			1
3	B1818280000	INNER HOOK	FOR KOREA			1
4	D1818282N00	SHUTTLE	FOR 205CHS/206CHS			1
5	B1818205A0B	H SMALL INNER HOOK.	FOR 205CHS/206CHS			1
6	B18112050AA	SHUTTLE DRIVER SHAFT ASM.				1
7	B18112050AB	SHUTTLE DRIVER SHAFT ASM.	SELECTIVE PART			1
8	B18112050AC	SHUTTLE DRIVER SHAFT ASM.	SELECTIVE PART			1
9	B18112050AY	SHUTTLE DRIVER SHAFT ASM.	SELECTIVE PART			1
10	B18112050AZ	SHUTTLE DRIVER SHAFT ASM.	SELECTIVE PART			1
11	13508205	OSCILLATING SHAFT				1
12	13816855	CYLINDER ARM CAP				1
13	13508700	HOOK COVER PRESSER SPRING PIN				1
14	13508809	HOOK COVER PRESSER SPRING A				1
15	13508908	HOOK COVER PRESSER SPRING B				1
16	B1411804B00	NEEDLE DRIVING LEVER BEARING B				3
17	B1802210000	CRANK ROD				1
18	B1803210000	BUSHING REAR				1
19	B18042800A0	THRUST COLLAR ASM.				1
20	B1805980000	OSCILLATOR	FOR 205CSS/206CSS			1
21	B1808980000	LOWER SHAFT THRUST WASHER				1
22	B1813980000	SHUTTLE NEEDLE OUTER RING				1
23	B1814980000	SHUTTLE				1
24	B1815980000	SHUTTLE UPPER SPRING				1
25	B1819280000	SHUTTLE RACE ADJUSTING SHAFT				1
26	B1820280000	INNER HOOK PRESSER RIGHT				1
27	B1821280000	INNER HOOK PRESSER LEFT				1
28	B1823280000	INNER HOOK PRESSER SPRING				2
29	CS079101ASH	THRUST COLLAR ASM. D=7.94 W=10				1
30	CS080081BSH	THRUST COLLAR ASM. D=8.0 W=8				1
31	NS6660430SP	NUT 1/4-40				1
32	PS0250162KH	SPRING PIN 2.5X16				2
33	SD0801021TP	HINGE SCREW D=8 H=10.2				1
34	SS6060410TP	SCREW 3/32-56 L=3.5				2
35	SS6091510SP	SCREW 9/64-40 L=15.0				1
36	SS8110520TP	SCREW 11/64-40 L= 4.5				2
37	SS7110840SP	SCREW 11/64-40 L=7.8				1
38	SS6121212TP	SCREW 3/16-28 L=12.0				1
39	SS6151220SP	SCREW 15/64-28 L=11.5				1
40	SS7110510SP	SCREW 11/64-40 L=5				1
41	SS7111110TP	SCREW 11/64-40 L=10.5				2
42	SS8150822TP	SCREW 15/64-28 L=8				1
43	WP0952616SD	WASHER 9.5X14.8X2.6				1
44	B24252100A0	NEEDLE PLATE ASM.	FOR 205CSS/206CSS			1
45	B24252100AB	NEEDLE PLATE ASM.	FOR 205CHS/206CHS			1
46	B2425210000	NEEDLE PLATE		*		1
47	B2424210000	COUNTER KNIFE		*		1

SHUTTLE DRIVER SHAFT COMPONENTS

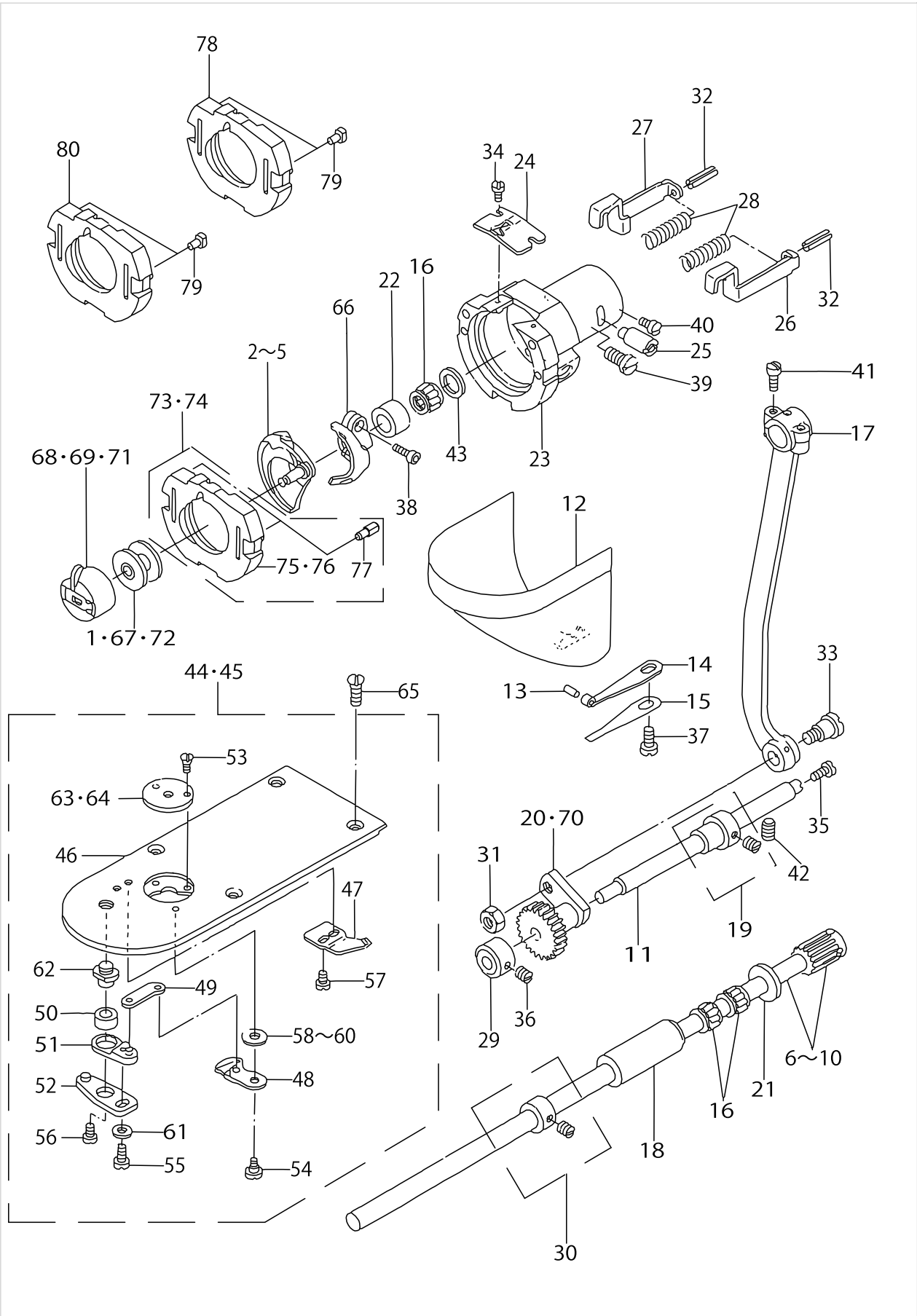

SHUTTLE DRIVER SHAFT COMPONENTS

No.	Parts No.	Parts name	Remarks	Level	Cons	Qty
48	B24212050A0	MOVING KNIFE ASM.		*		1
49	B2418280000	MOVING KNIFE LINK		*		1
50	B2416280000	THREAD CUTTING LEVER RING		*		1
51	B24152800A0	THREAD CUTTER LEVER ASM. SMAL		*		1
52	B24142800A0	THREAD CUTTER LEVER ASM. LARG		*		1
53	SS1060210TP	SCREW 3/32-56 L=2.2		*		2
54	SD0600101TP	HINGE SCREW		*		1
55	SS7110740TP	SCREW 11/64-40 L=7		*		1
56	SS6110430TP	SCREW 11/64-40 L=4.0		*		1
57	SS7090410SP	SCREW 9/64-40 L=3.5		*		2
58	B242328000A	MOVING KNIFE WASHER A		*		1
59	B242328000B	MOVING KNIFE WASHER B	SELECTIVE PART	*		1
60	B242328000C	MOVING KNIFE WASHER C	SELECTIVE PART	*		1
61	WP0450846SP	WASHER		*		1
62	B2417280000	THREAD CUTTER LEVER SHAFT		*		1
63	B242621000A	NEEDLE HOLE GUIDE D=1.6	FOR 205CSS/206CSS	*		1
64	B242621000B	NEEDLE HOLE GUIDE D=2.0	FOR 205CHS/206CHS	*		1
65	SS1110640TP	SCREW 11/64-40 L=5.5				4
66	B1812205000	SHUTTLE DRIVER				1
67	B1827280000	BOBBIN	FOR KOREA			1
68	B18282050AA	BOBBIN CASE ASM.	FOR 205CHS/206CHS			1
69	B18282050A0	BOBBIN CASE ASM.	FOR 205CSS/206CSS(EXCEPT KOREA)			1
70	D1805MLBH00	OSCILLATING ROCK SHAFT	FOR 205CHS/206CHS			1
71	B18289800BB	BOBBIN CASE ASM. (RACING PREVE	FOR KOREA			1
72	B180520500B	BOBBIN.	FOR 205CHS/206CHS			1
73	B18172050A0	SHUTTLE RACE RING ASM.	FOR 205CSS/206CSS(EXCEPT KOREA)			1
74	B18172050AB	SHUTTLE RACE RING ASM.	FOR 205CHS/206CHS			1
75	B1817205000	SHUTTLE RACE RING	FOR 205CSS/206CSS(EXCEPT KOREA)	*		1
76	B181720500B	SHUTTLE RACE RING	FOR 205CHS/206CHS	*		1
77	B1816210000	GUIDE PIN		*		2
78	D1817282N00	SHUTTLE RACE RING. THICK NEEDL	FOR 205CHS/206CHS			1
79	B1816280000	GUIDE PIN				2
80	B1817280000	SHUTTLE RACE RING	FOR 205CSS/206CSS			1

WIPER MECHANISM COMPONENTS

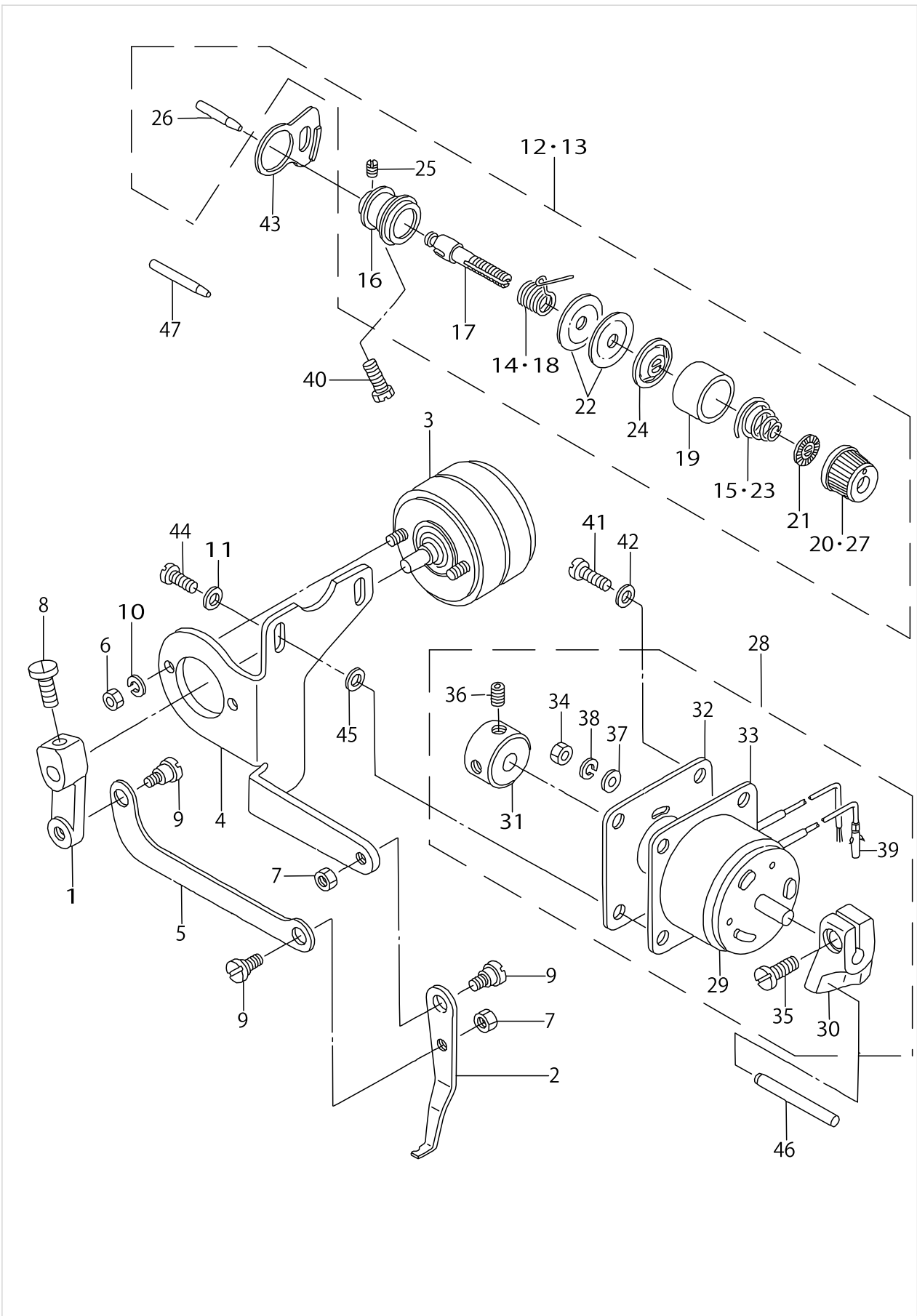

WIPER MECHANISM COMPONENTS

No.	Parts No.	Parts name	Remarks	Level	Cons	Qty
1	B210220500A	WIPER ARM				1
2	B2107205000	WIPER				1
3	B2101205000	SOLENOID				1
4	B2110205000	WIPER INSTALLING				1
5	B2103205000	WIPER LINK				1
6	NM6040003SC	NUT M4				2
7	NS6110310SP	NUT 11/64-40				2
8	SS7111120SP	SCREW 11/64-40 L=10.5				1
9	SD0600181TP	HINGE SCREW				3
10	WS0410002KS	SPRING WASHER M4				2
11	WP0450801SD	WASHER 4.5X10X0.8				2
12	B23022800A0	SECOND THREAD TENSION ASM.	FOR 205CSS/206CSS			1
13	B23022050AA	SECOND THREAD TENSION.	FOR 205CHS/206CHS			1
14	D3112L4BB00	TAKE-UP SPRING (HEAVY)	FOR 205CHS/206CHS	*		1
15	B2305205000	TENSION SPRING	FOR 205CHS/206CHS	*		1
16	B2313280000	THREAD TENSION ROD LARGE		*		1
17	B2302280000	SECOND THREAD TENSION ROD		*		1
18	B3112761000	THREAD TAKE-UP SPRING	FOR 205CSS/206CSS	*		1
19	B3107804000	THREAD TENSION DISK PRESSER	FOR 205CSS/206CSS	*		1
20	B3119771000	THREAD TENSION NUT	FOR 205CSS/206CSS	*		1
21	B3120125000	ROTATING STOPPER		*		1
22	B3126012000	THREAD TENSION DISK		*		2
23	B3114232000	THREAD TENSION SPRING	FOR 205CSS/206CSS	*		1
24	B3132552000	THREAD TENSION DISK PRESSER		*		1
25	SS8090610SP	SCREW 9/64-40 L=5.9		*		1
26	B2303280000	TENSION RELEASE PIN		*		1
27	13817408	THREAD TENSION NUT	FOR 205CHS/206CHS	*		1
28	B23032050AA	SOLENOID ASM.				1
29	B2303205000	SOLENOID		*		1
30	B2301205000	TENSION RELEASE ARM		*		1
31	B2304205000	KNOB		*		1
32	B210420500A	SOLENOID INSTALLING PLATE		*		1
33	B2105205000	GASKET		*		1
34	NM6040003SC	NUT M4		*		2
35	SS6121220TP	SCREW 3/16-28 L=11.5		*		1
36	SS8110510SP	SCREW 11/64-40 L=5		*		2
37	WP0430800SC	WASHER M4		*		2
38	WS0410002KS	SPRING WASHER M4		*		2
39	D6042555B00	PIN TERMINAL FEMALE		*		2
40	SS9151740CP	SCREW 15/64-28 L=17				1
41	SS7111120SP	SCREW 11/64-40 L=10.5				4
42	WP0460556SD	WASHER 4.6X7.5X0.5				2
43	B2702210000	GUIDE PLATE				1
44	SS7111120SP	SCREW 11/64-40 L=10.5				2
45	WP0450801SD	WASHER 4.5X10X0.8				2
46	B2302205000	PIN LARG				1
47	B2313210000	PIN				1

X-Y COMPONENTS (1)

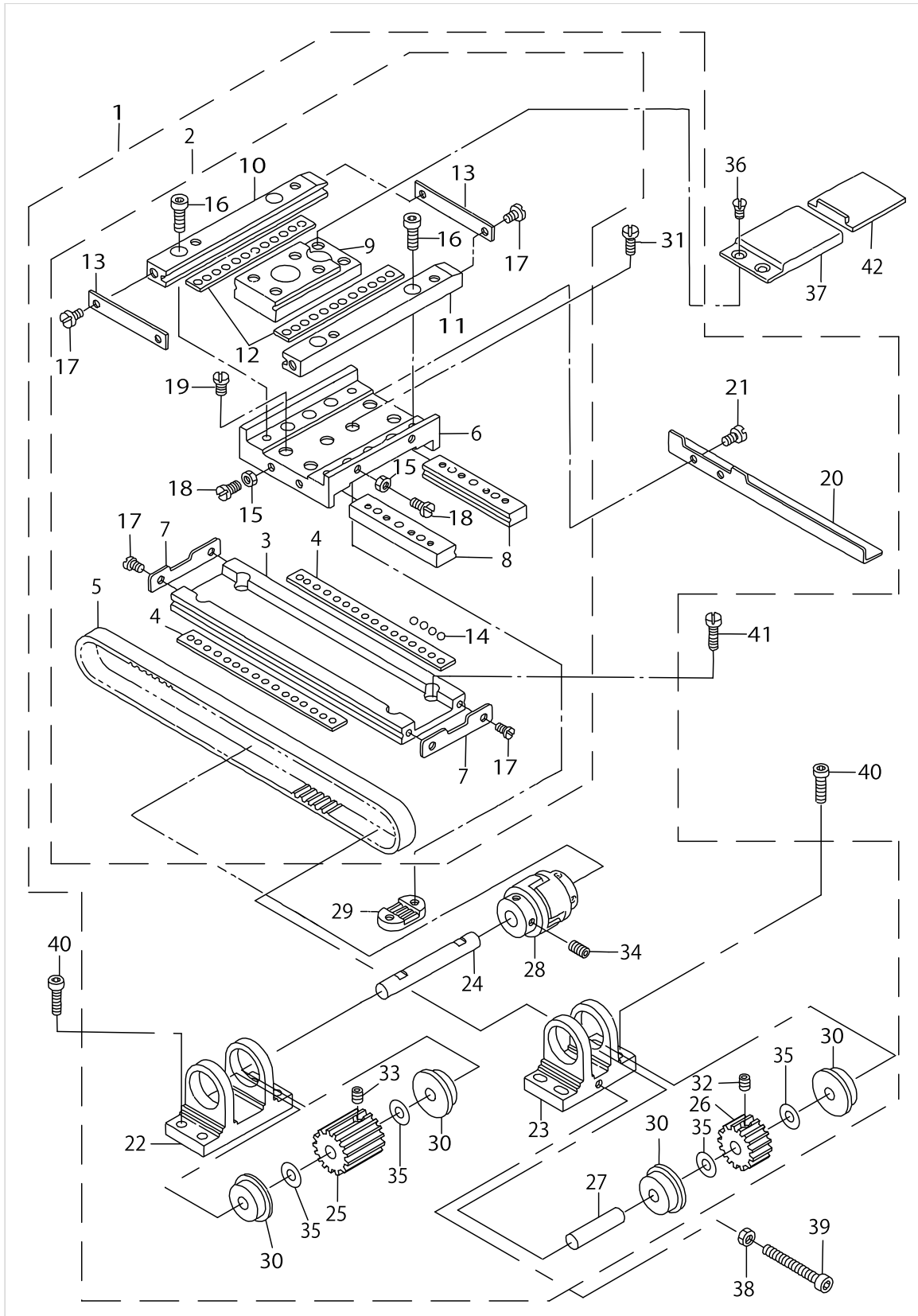

X-Y COMPONENTS (1)

No.	Parts No.	Parts name	Remarks	Level	Cons	Qty
1	B2501205AB0A	X-Y TABLE ASM.				1
2	B25012050A0A	TABLE ASM.		*		1
3	B2501205000	X FIXED RACE		*		1
4	B2521210000A	Y BALL GAUGE		*		2
5	B2512205000	X TIMING BELT		*		1
6	B2502205000	RACE TABLE		*		1
7	B2507210000	X STOPPER		*		2
8	B2503210000	X REMOVAL RACE		*		2
9	B2503205000	Y REMOVAL RACE		*		1
10	B2519205000	Y FIXED RACE A		*		1
11	B2520205000	Y FIXED RACE B		*		1
12	B2522205000	Y BALL GAUGE		*		2
13	B2522210000	Y STOPPER		*		2
14	B2527210000	BALL		*		48
15	NS6110310SP	NUT 11/64-40		*		4
16	SM6041402TP	SCREW M4 L=14		*		4
17	SS6090620SP	SCREW 9/64-40 L=6		*		8
18	SS7110910TP	SCREW 11/64-40 L=8.5		*		4
19	SS7110910TP	SCREW 11/64-40 L=8.5		*		4
20	B4007205000	X SLIT PLATE		*		1
21	SM6040552TP	SCREW M4 L=4.5		*		2
22	B2504205000	X SHAFT BRACKET (A)		*		1
23	B2505205000	X SHAFT BRACKET (B)		*		1
24	B2506205A00A	X DRIVE SHAFT		*		1
25	B2513205000	DRIVE SPROCKET		*		1
26	B2514205000	VERTICAL SPROCKET		*		1
27	B2515205000	X BRACKET SHAFT		*		1
28	B2516205000A	COUPLING		*		1
29	B2509210000	X BELT RECEIVER		*		1
30	SB108000500	RADIAL BEARING		*		4
31	SS6110610TP	SCREW 11/64-40 L=6		*		2
32	SM8040602TP	SCREW M4X0.7 L=6		*		1
33	SM8050802TP	SCREW M5X0.8 L=8		*		2
34	SM8050802TP	SCREW M5X0.8 L=8		*		2
35	WP0820526SD	WASHER 8.2X14X0.5		*		4
36	SS1110840SP	SCREW 11/64-40 L=8				2
37	B1124210000	Y FIXED COVER				1
38	NM6050001SP	NUT M5				1
39	SM4055001SF	SCREW M5 L=50				1
40	SM6051602TP	SCREW M5X0.8 L=16				8
41	SS6121210SP	SCREW 3/16-28 L=12				4
42	B1123210000	Y DRIVE COVER				1

X-Y COMPONENTS (2)

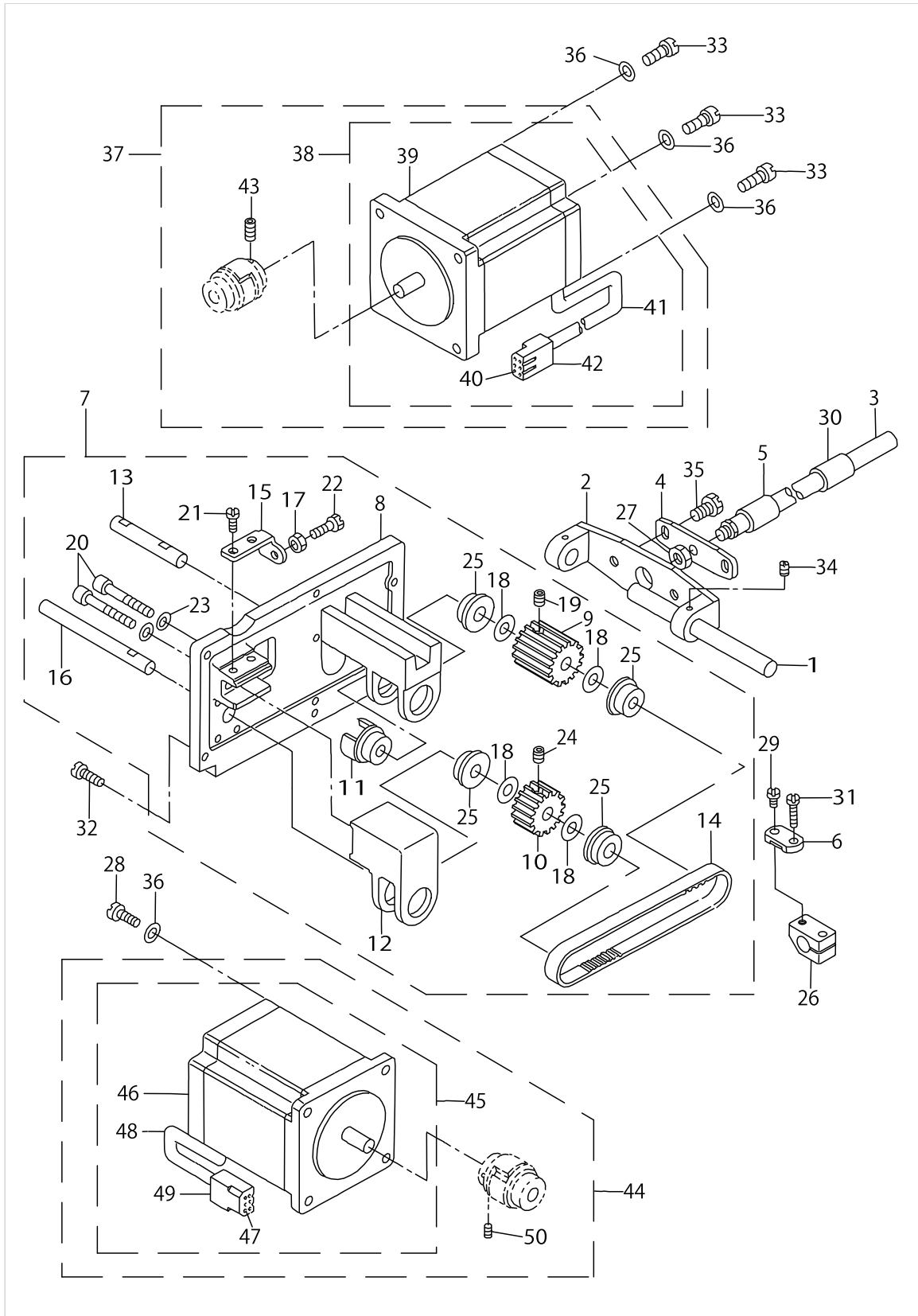

X-Y COMPONENTS (2)

No.	Parts No.	Parts name	Remarks	Level	Cons	Qty
1	B2510205000A	X GUIDE SHAFT				1
2	B2511205000	X GUIDE SHAFT BRACKET				1
3	B2524205000A	Y REMOVAL SHAFT				1
4	B2525205000	Y REMOVAL BRACKET				1
5	B2509704000	BUSHING REAR				1
6	B2526210000	Y BELT RECEIVER				1
7	B2517205AA0A	Y MOTOR BASE ASM.				1
8	B2517205000A	Y MOTOR BASE		*		1
9	B2513205000	DRIVE SPROCKET		*		1
10	B2514205000	VERTICAL SPROCKET		*		1
11	B2516205000A	COUPLING		*		1
12	B2518205000	Y SHAFT BRACKET		*		1
13	B2523205000	Y DRIVE SHAFT		*		1
14	B2528205000	Y TIMING BELT		*		1
15	B2530210000	ADJUSTING PLATE		*		1
16	B2533205000	Y BRACKET SHAFT		*		1
17	NS6110420SP	NUT 11/64-40		*		1
18	WP0820526SD	WASHER 8.2X14X0.5		*		4
19	SM8050802TP	SCREW M5X0.8 L=8		*		2
20	SM6054002TN	SCREW M5X0.8 L=40		*		2
21	SS7110910SP	SCREW 11/64-40 L=8.5		*		2
22	SS9111510SP	SCREW 11/64-40 L=15		*		1
23	WP0550800SP	WASHER 5.5X10X0.8		*		2
24	SM8040602TP	SCREW M4X0.7 L=6		*		1
25	SB108000500	RADIAL BEARING		*		4
26	B2536205000	Y BELT BASE				1
27	NS6150310SP	NUT 15/64-28				1
28	SS7111410SP	SCREW 11/64-40 L=14				4
29	SS7110910TP	SCREW 11/64-40 L=8.5				1
30	B2509704000	BUSHING REAR				1
31	SS7111810TP	SCREW 11/64-40 L=18				1
32	SS7121610SP	SCREW 3/16-28 L=15.5				6
33	SS6121610SP	SCREW 3/16-28 L=15.5				3
34	SS8110422TP	SCREW 11/64-40 L=4				2
35	SS9150910SP	SCREW				2
36	WP0480856SD	WASHER 4.8X8.4X0.8				7
37	B2529205AA0A	X FEED STEPPING MOTOR ASM.				1
38	B2529205AB0	X STEPPING MOTOR (B) ASM.		*		1
39	B2529205A00	STEPPING MOTOR		*		1
40	HK003940010	PIN-SHAPE TERMINAL FEMALE		*		4
41	E8760452M00	TUBE		*		0.1
42	D8621761C0B	6P RECEPTACLE (BLUE)		*		1
43	SM8050802TP	SCREW M5X0.8 L=8		*		2
44	B2529205AAAA	Y FEED STEPPING MOTOR ASM.				1
45	B2529205ABA	Y STEPPING MOTOR (B) ASM.		*		1
46	B2529205A00	STEPPING MOTOR		*		1
47	HK003940010	PIN-SHAPE TERMINAL FEMALE		*		4

X-Y COMPONENTS (2)

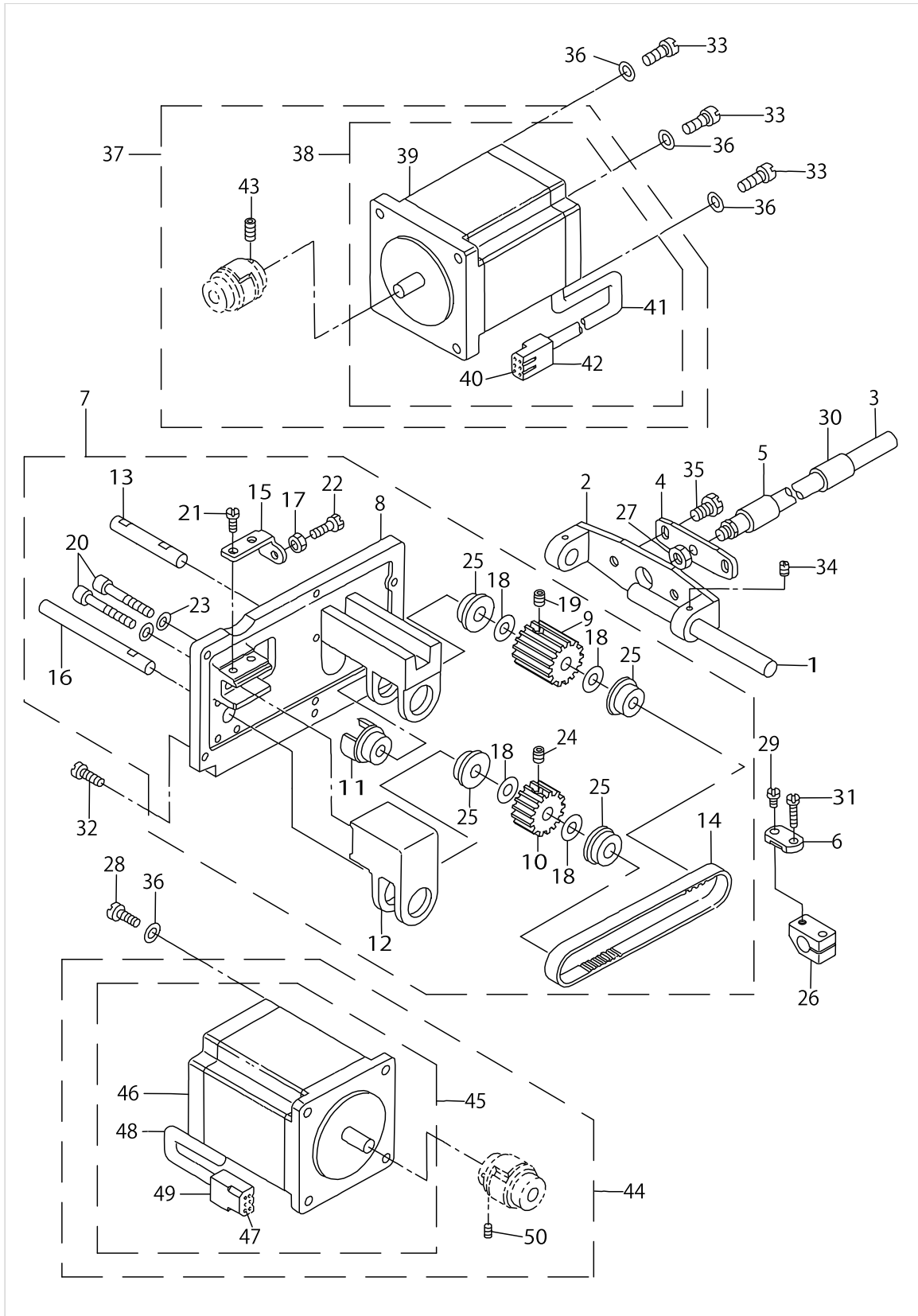

X-Y COMPONENTS (2)

No.	Parts No.	Parts name	Remarks	Level	Cons	Qty
48	E8760452M00	TUBE		*		0.1
49	HK018620060	6-POLE CONNECTOR		*		1
50	SM8050802TP	SCREW M5X0.8 L=8		*		2

CLOTH FEED MECHANISM COMPONENTS

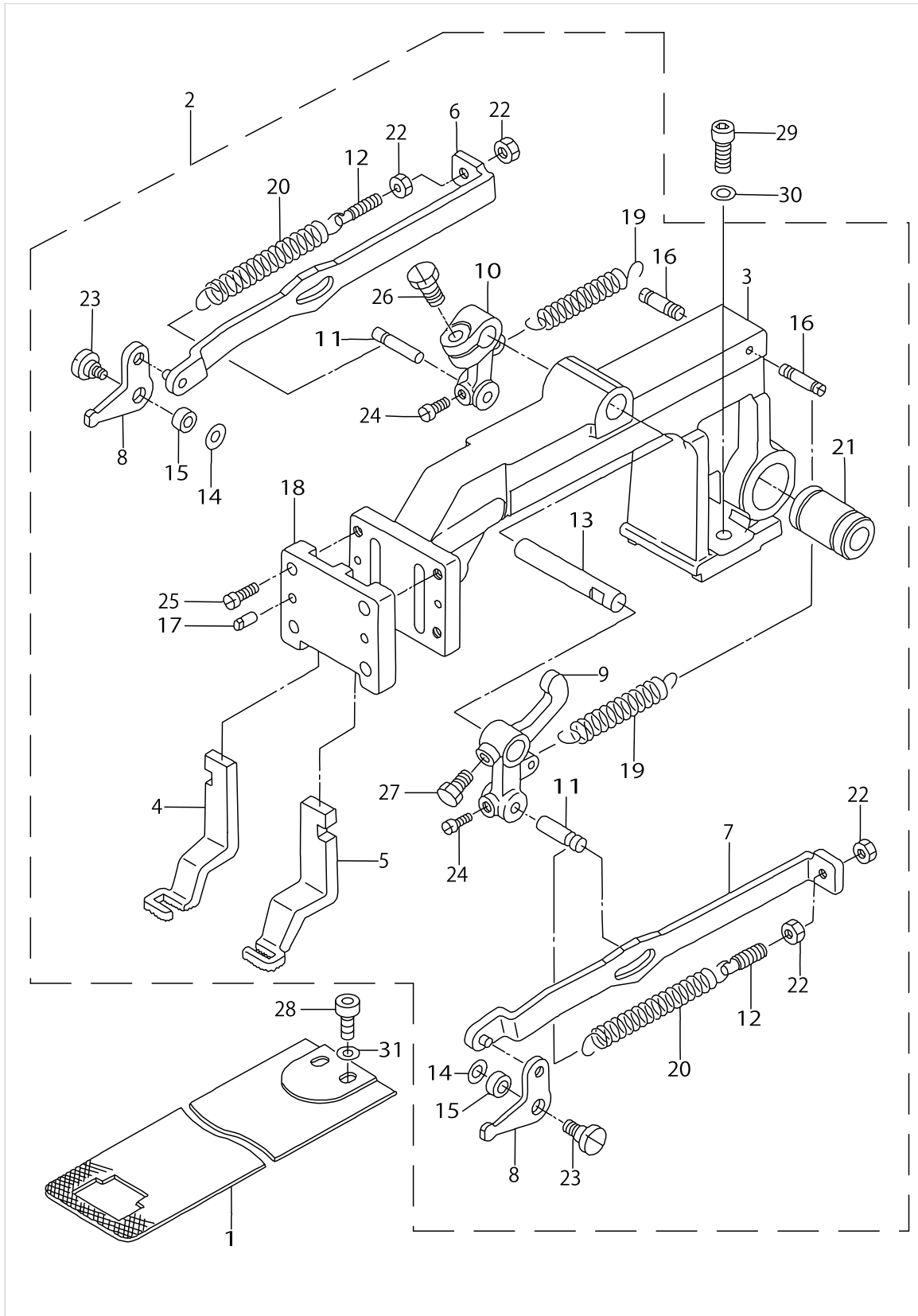

CLOTH FEED MECHANISM COMPONENTS

No.	Parts No.	Parts name	Remarks	Level	Cons	Qty
1	B2556205000	FEED PLATE				1
2	B25502050A0A	FEED BRACKET ASM.				1
3	B2550205000	FEED BRACKET		*		1
4	B2551205000	WORK CLAMP FOOT RIGHT		*		1
5	B2552205000	WORK CLAMP FOOT LEFT		*		1
6	B25532050A0A	LIFTING LEVER ASM. RIGHT		*		1
7	B25542050A0A	LIFTING LEVER ASM. LEFT		*		1
8	B2555205000	WORK CLAMP FOOT HOOK RIGHT		*		2
9	B2557205000	LIFTING LEVER		*		1
10	B2558205000	LIFTING LEVER SMALL		*		1
11	B2559205000	STUD		*		2
12	B2561205000A	SPRING RACK SCREW		*		2
13	B2562205000	LIFTING LEVER SHAFT		*		1
14	B2563205000	WASHER		*		2
15	B2544280000	WASHER		*		2
16	B2036372000	NIPPER BAR BLOCK SPRING SCREW		*		2
17	B1816280000	GUIDE PIN		*		2
18	B2547980000	WORK CLAMP FOOT FACE PLATE		*		1
19	B2545280000	PRESSURE SPRING		*		2
20	D9319762T00	TENSION SPRING		*		2
21	SB710000200	SLIDE BEARING		*		1
22	NS6110310SN	NUT 11/64-40		*		4
23	SD0600452TP	HINGE SCREW D=6 H=4.5		*		2
24	SS6110650TP	SCREW 11/64-40 L=5.5		*		2
25	SS7120910SP	SCREW 3/16-28 L=9		*		4
26	SS9121340CP	SCREW 3/16-28 L=13		*		1
27	SS9660940TP	SCREW 1/4-40 L=8.5		*		1
28	SM6061002TP	SCREW M6 L=10				2
29	SM6061802TP	SCREW M6 L=18				2
30	WP0621016SD	WASHER 6.2X13X1				2
31	WP0651001SC	WASHER				2

LUBRICATION COMPONENTS

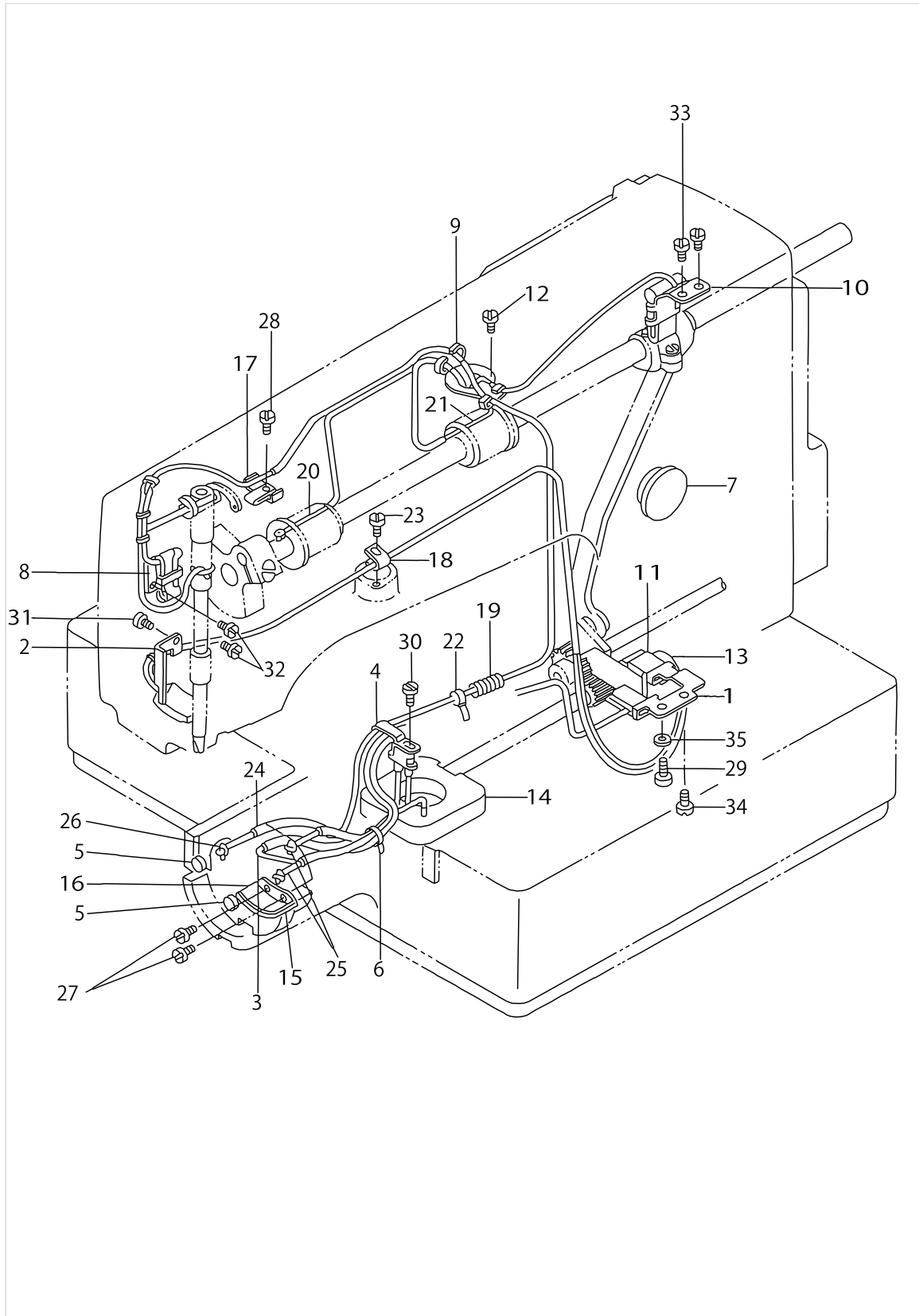

LUBRICATION COMPONENTS

No.	Parts No.	Parts name	Remarks	Level	Cons	Qty
1	B35062050A0	OIL FELT SUPPORTING PLATE ASM.				1
2	B35032050A0	FELT HOLDER ASM.				1
3	B35222100A0	OIL FELT ASM.				1
4	13528807	HOOK OIL WICK STOPPER A				1
5	13529607	SHUTTLE PACKING				2
6	EA9500B0000	CLIP CV-70S				1
7	B3501210000	OIL GAUGE				1
8	B35022100A0	OIL WICK				1
9	B3504210000	OIL WICK HOLDER				1
10	B35052100A0	OIL FELT SUPPORTING PLATE ASM.				1
11	B3507210000	OIL FELT				1
12	SS9110543CP	SCREW 11/64-40 L=5.3				1
13	B3518210000	OIL SPONGE				1
14	B3502280000	LUBRICATING TANK FELT				1
15	B3504280000	SHUTTLE FELT				1
16	B3505280000	SHUTTLE LUBRICATING PLATE				1
17	B3508280000	BALANCE LUBRICATING PLATE				1
18	D1630555B00	CORD HOLDER				1
19	B4110522000	SPRING				1
20	B35132100A0	OIL WICK ASM.				1
21	B35142100A0	OIL WICK ASM.				1
22	EA9500B0000	CLIP CV-70S				1
23	SS7110510SP	SCREW 11/64-40 L=5				1
24	BP300000000	VINYL PIPE				1.1
25	CQ202000000	OIL WICK				1.1
26	CQ252200000	OIL WICK				0.8
27	SS6090440SP	SCREW 9/64-40 L=4.0				2
28	SS6092120SP	SCREW 9/64-40 L=21.2				1
29	SS6111140SP	SCREW 11/64-40 L=11				1
30	SS4110715SP	SCREW 11/64-40 L=7				1
31	SS7110710SP	SCREW 11/64-40 L=7				1
32	SS7110710SP	SCREW 11/64-40 L=7				2
33	SS7110710SP	SCREW 11/64-40 L=7				2
34	SS7110710SP	SCREW 11/64-40 L=7				1
35	WP0621016SD	WASHER 6.2X13X1				1

SENSOR COMPONENTS

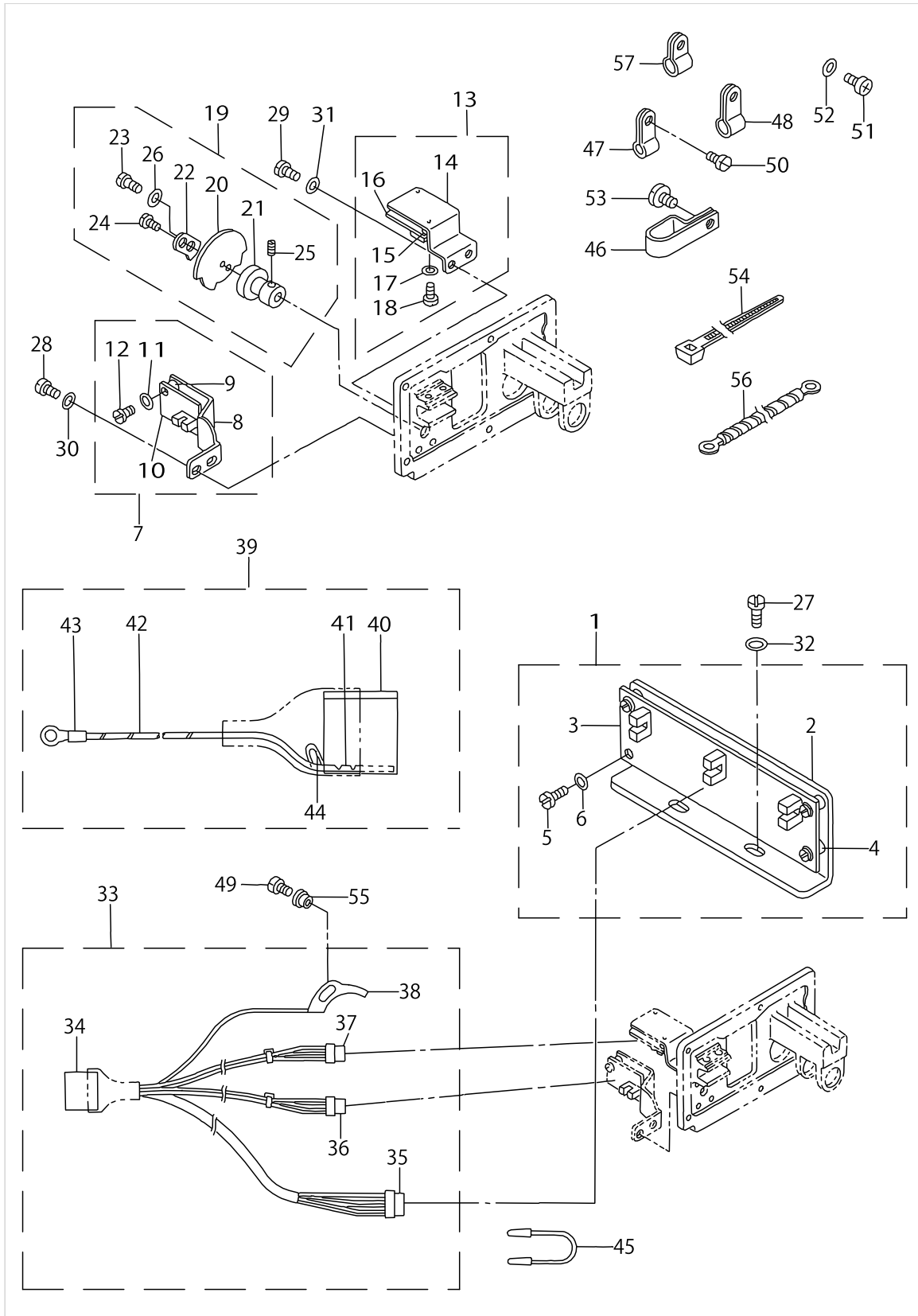

SENSOR COMPONENTS

No.	Parts No.	Parts name	Remarks	Level	Cons	Qty
1	B40042050A0	Y SLIT PLATE ASM.				1
2	B4004205000	X SENSOR INSTALLING PLATE		*		1
3	M86045110A0	X SENSOR INSTALLING PLATE		*		1
4	B4011210000	SPACER		*		4
5	SM6031010SC	SCREW M3X0.5 L=10		*		4
6	WP0330501SB	WASHER M3		*		4
7	B40052100A0	Y HOME POSITION SENSOR ASM.				1
8	B4005210000	Y HOME POSITION SENSOR PLATE		*		1
9	B4011210000	SPACER		*		2
10	M86065100A0	SENSOR CIRCUIT BOARD ASM. 2		*		1
11	WP0330501SB	WASHER M3		*		2
12	SM6031010SC	SCREW M3X0.5 L=10		*		2
13	B40062100A0	Y REMOVAL SENSOR ASM.				1
14	B4006210000	Y REMOVAL SENSOR PLATE		*		1
15	B4011210000	SPACER		*		2
16	M86075100A0	SENSOR CIRCUIT BOARD ASM. 3		*		1
17	WP0330501SB	WASHER M3		*		2
18	SM6031010SC	SCREW M3X0.5 L=10		*		2
19	B40082050A0	Y SLIT PLATE ASM.				1
20	B4008205000	Y SLIT PLATE		*		1
21	B4009210000	Y SLIT PLATE BOSS		*		1
22	B4010210000	Y SLIT ADJUSTING PLATE		*		1
23	SS7080520SP	SCREW 1/8-44 L=4.9		*		1
24	SS7110510SP	SCREW 11/64-40 L=5		*		1
25	SS8090670SP	SCREW 9/64-40 L=5.5		*		1
26	WP0330501SB	WASHER M3		*		1
27	SS7110840SP	SCREW 11/64-40 L=7.8				2
28	SS7110840SP	SCREW 11/64-40 L=7.8				2
29	SS7110840SP	SCREW 11/64-40 L=7.8				2
30	WP0450801SD	WASHER 4.5X10X0.8				2
31	WP0450801SD	WASHER 4.5X10X0.8				2
32	WP0450801SD	WASHER 4.5X10X0.8				2
33	B41302050A0	SENSOR CORD ASM.				1
34	HK012600150	NYLON PLUG 15P		*		1
35	B41352050A0	X SENSOR CORD ASM.		*		1
36	B41402050A0	SENSOR CORD ASM.		*		1
37	B41602050A0	Y SENSOR CORD ASM.		*		1
38	B41502050A0	SENSOR PLATE ASM.		*		1
39	B41702050A0	FRAME SOLENOID CONNECTOR ASM.				1
40	HK017420150	15-POLE CONNECTOR		*		1
41	D6042555B00	PIN TERMINAL FEMALE		*		3
42	HW100320540	SPIRAL WIRE		*		0.2
43	HP001600100	SOLDERLESS TERMINAL		*		1
44	HW100470660	VINYL ELECTRIC WIRE		*		0.1
45	B41802050A0	STOPPER CORD ASM.				1
46	D2112555B00	CORD HOLDER LARGE				1
47	HX00123000B	CABLE CLIP				1

SENSOR COMPONENTS

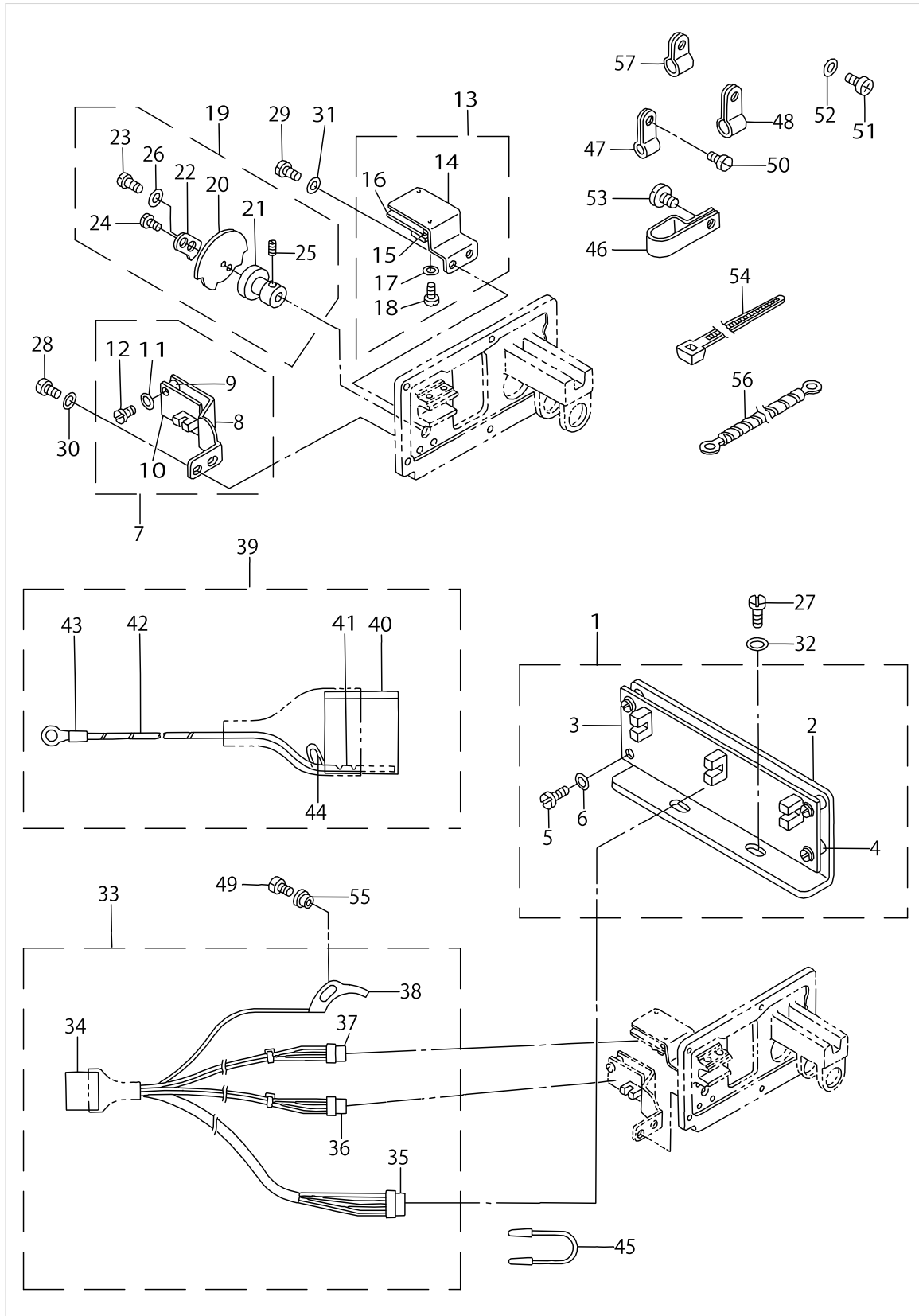

SENSOR COMPONENTS

No.	Parts No.	Parts name	Remarks	Level	Cons	Qty
48	HX00123000A	CABLE CLIP				4
49	SS7090850SP	SCREW 9/64-40 L=8				1
50	SS4110715SP	SCREW 11/64-40 L=7				4
51	SM4030855SN	SCREW M3 L=8.0				1
52	WP0330501SB	WASHER M3				1
53	SS7150740SP	SCREW 15/64-28 L=7				1
54	EA9502B0500	CABLE CLIP				1
55	B2703210000	BUSHING				1
56	B11242050A0	EARTH CORD ASM.				1
57	D2611555B00A	CABLE HOLDER				2

TABLE COMPONENTS

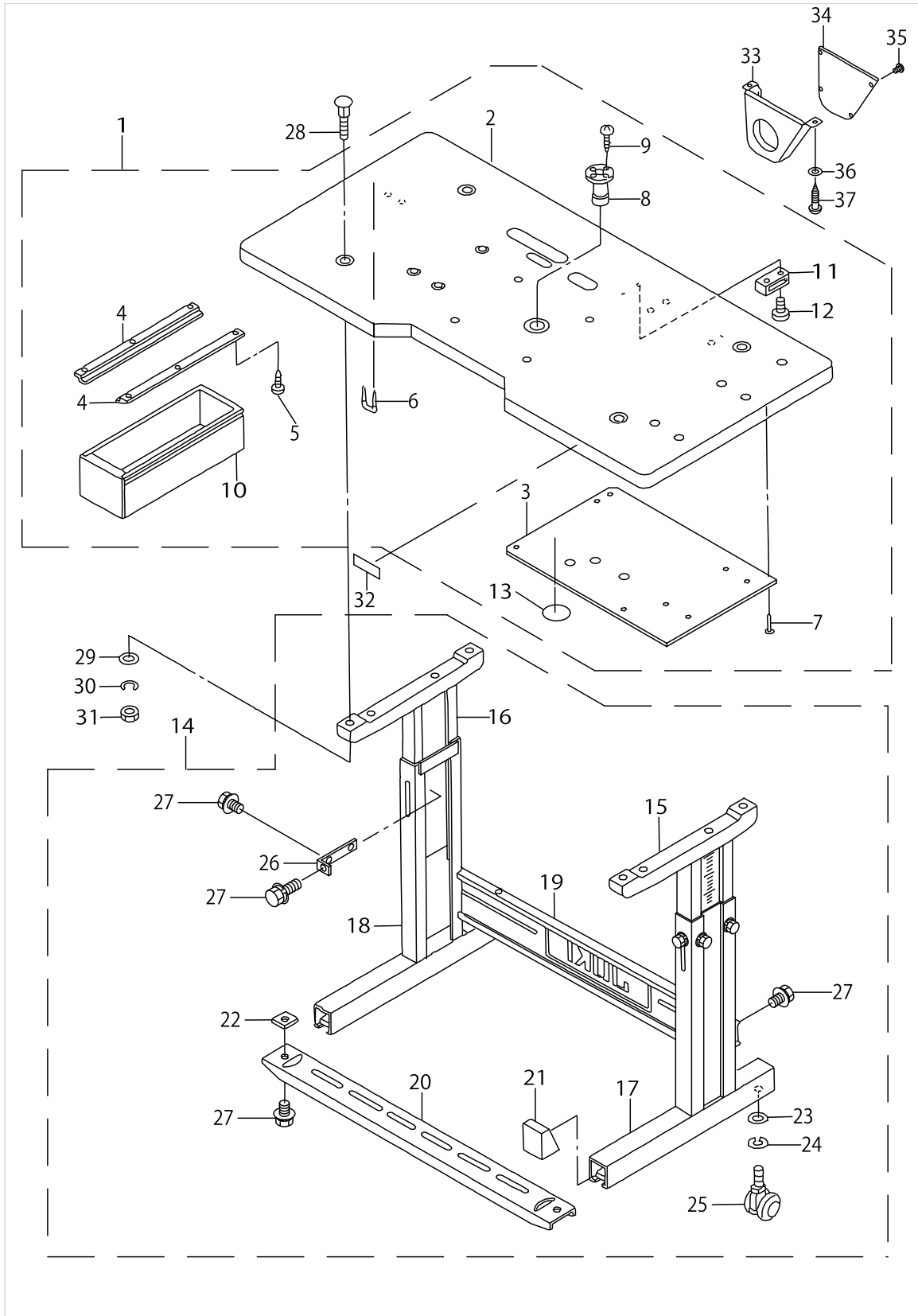
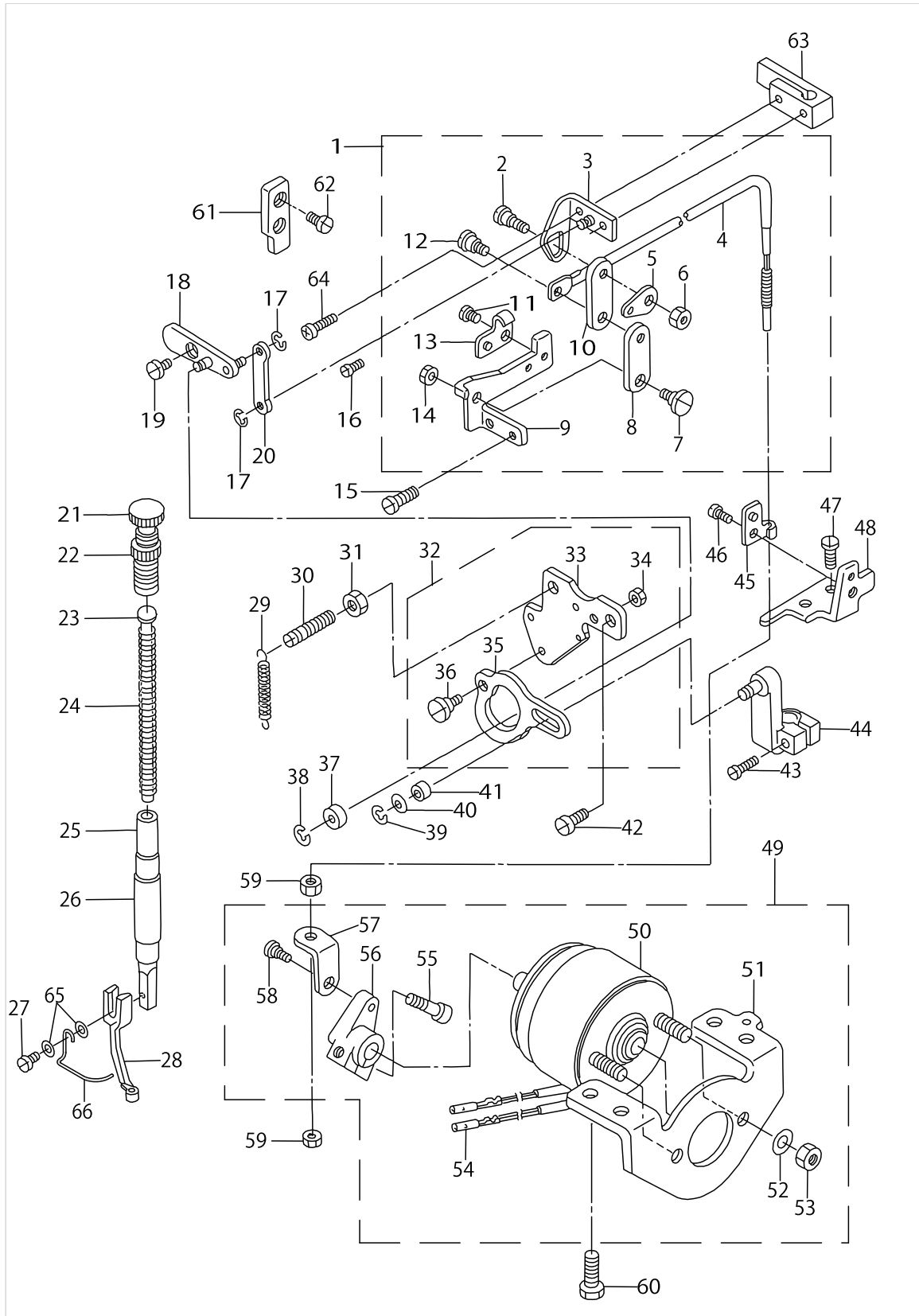

TABLE COMPONENTS

No.	Parts No.	Parts name	Remarks	Level	Cons	Qty
1	B82012050AAA	TABLE ASM.	FOR WITH STAND UNIT			1
2	B820120500AA	TABLE	FOR WITH STAND UNIT	*		1
3	B8203205000A	TABLE EARTH PLATE		*		1
4	11155207	DRAWER SUPPORT	FOR WITH STAND UNIT	*		2
5	SK3311600SC	WOOD SCREW D=3.1 L=16	FOR WITH STAND UNIT	*		6
6	D8204555D00	DRAWER STOPPER		*		1
7	B8210012000	CUSHION SET NAIL	FOR WITH STAND UNIT	*		2
8	B8202205000	OIL MANAGEMENT		*		1
9	SK3311600SC	WOOD SCREW D=3.1 L=16		*		2
10	11155108	DRAWER	FOR WITH STAND UNIT	*		1
11	M964051000A	CABLE CLIP		*		2
12	SK3382001SE	SCREW D=3.8 L=20		*		4
13	E9567319000	EARTH MARK		*		1
14	B81012050AAA	T STAND ASM.	FOR WITH STAND UNIT			1
15	11157666	UPPER STAND ASM. RIGHT		*		1
16	11157765	UPPER STAND ASM. LEFT		*		1
17	11157963	LOWER LEG RIGHT		*		1
18	11158060	LOWER LEG LEFT		*		1
19	11158300	STAND SIDE SUPPORT		*		1
20	11158409	STAND SIDE SUPPORT		*		1
21	11158607	RUBBER CAP		*		4
22	17007402	NUT		*		2
23	WP1302501SE	WASHER M12		*		4
24	WS1253010KN	SPRING WASHER 12.5X21.5X3		*		4
25	B8150210000	CASTER		*		4
26	11158516	UPPER STAND PLATE		*		2
27	SL9082093SE	SCREW		*		12
28	MAO11108N00	PEDAL SWITCH FRAME BOLT	FOR WITH STAND UNIT			4
29	WP0641601SC	WASHER	FOR WITH STAND UNIT			4
30	WS0610002KN	SPRING WASHER 6.1X12.2X1.5	FOR WITH STAND UNIT			4
31	NM6060001SC	NUT M6	FOR WITH STAND UNIT			4
32	CM500100001	CE MARKING LABEL	FOR JE			1
33	B821021000B	MOTOR PULLEY COVER (A)	EXCEPT DOMESTIC USE			1
34	B821121000B	MOTOR PULLEY COVER (B)	EXCEPT DOMESTIC USE			1
35	SL4040691SC	SCREW M4 L=6	EXCEPT DOMESTIC USE			6
36	WP0561616SC	WASHER 5.6X16X1.6	EXCEPT DOMESTIC USE			2
37	SK3552500SC	WOOD SCREW D=5.5 L=25	EXCEPT DOMESTIC USE			2

AMS-206C EXCLUSIVE PARTS (PRESSER MECHANISM COMPONENTS)



AMS-206C EXCLUSIVE PARTS (PRESSER MECHANISM COMPONENTS)

No.	Parts No.	Parts name	Remarks	Level	Cons	Qty
1	B16152060B0	SUSPENSION LINK ASM.				1
2	SD0600361SP	HINGE SCREW D=6 H=3.6		*		1
3	B16152060A0	LINK GUIDE BRACKET ASM.		*		1
4	B16192100A0A	WIRE ASM.		*		1
5	B1617210000	SPRING SUSPENSION B		*		1
6	NS6120310SP	NUT 3/16-28		*		1
7	SD0600321SP	HINGE SCREW D=6 H=3.2		*		1
8	B1616210000	SUSPENSION LINK		*		1
9	B1618206000	CONNECTING LINK PLATE		*		1
10	B1616206000	SUSPENSION LINK		*		1
11	SS7110710SP	SCREW 11/64-40 L=7		*		1
12	SD0600411TP	HINGE SCREW H=6 W=4.1		*		1
13	B1622210A00	WIRE PRESSER CLAMP		*		1
14	NS6120310SP	NUT 3/16-28		*		1
15	SS7110910TP	SCREW 11/64-40 L=8.5				2
16	SS7090920SP	SCREW 9/64-40 L=8.5				1
17	RE0320000K0	E-RING 3.2				2
18	B16032100A0	PRESSER FOLLOW ARM ASM.				1
19	SD0640191TP	HINGE SCREW H=6.35 W=1.9				1
20	B1607210000	INTERMEDIATE PRESSER ROD				1
21	11071602	PRESSER SPRING REGULATOR				1
22	11071701	NUT				1
23	B1510227000	PRESSER GUIDE BAR				1
24	B1611210000	SPRING				1
25	B1501127000	PRESSER BAR				1
26	B1502541000	PRESSER BAR BUSHING LOWER				1
27	SS7091110SP	SCREW 9/64-40 L=10.5				1
28	B1601206000	INTERMEDIATE PRESSER. A				1
29	B1626210000	SPRING				1
30	B1612206000	SUSPENSION SCREW				1
31	NS6150430SP	NUT 15/64-28				1
32	B16092100A0A	CAM ASM.				1
33	B1610210000A	CAM INSTALLING BASE		*		1
34	NS6120310SP	NUT 3/16-28		*		1
35	B1609210000	CAM		*		1
36	SD0640391TP	HINGE SCREW D=6.35 H=3.9		*		1
37	B1606210000	ROLLER				1
38	RE0400000K0	E-RING 4				1
39	RE0320000K0	E-RING 3.2				1
40	WP0451026SH	WASHER				1
41	B1633210000	ROLLER				1
42	SS7150940SP	SCREW 15/64-28 L=9				1
43	SS7091410SP	SCREW 9/64-40 L=13.5				1
44	B16022060A0	PRESSER DRIVE ARM ASM.				1
45	B1622210A00	WIRE PRESSER CLAMP				1
46	SS7110710SP	SCREW 11/64-40 L=7				1
47	SS7110910TP	SCREW 11/64-40 L=8.5				2

AMS-206C EXCLUSIVE PARTS (PRESSER MECHANISM COMPONENTS)

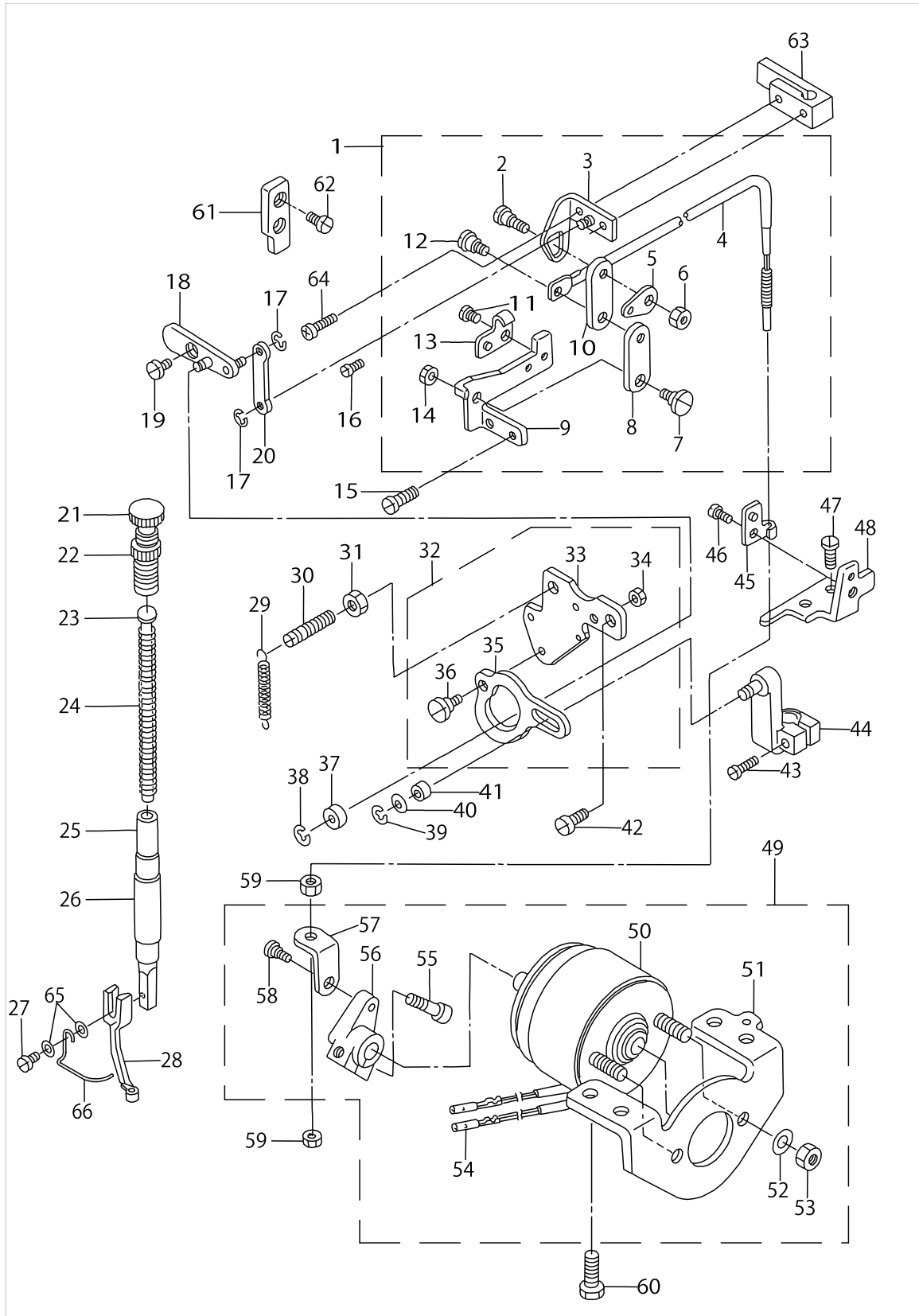

AMS-206C EXCLUSIVE PARTS (PRESSER MECHANISM COMPONENTS)

No.	Parts No.	Parts name	Remarks	Level	Cons	Qty
48	B1627210000	WIRE SUPPORT BRACKET				1
49	B16282100AB	SOLENOID ASM. A				1
50	B162821000B	SOLENOID		*		1
51	B1631210000	SOLENOID INSTALLING BRACKET		*		1
52	WP0650876SD	WASHER 6.5X13X0.8		*		2
53	NM6060003SC	NUT M6		*		2
54	D6042555B00	PIN TERMINAL FEMALE		*		2
55	SS6151812TP	SCREW 15/64-28 L=18		*		1
56	B1629210000	SOLENOID ARM		*		1
57	B1630210000	SOLENOID ARM PLATE		*		1
58	SD0640323TP	HINGE SCREW D=6.35 H=3.2		*		1
59	NS6620310SP	NUT 3/16-32				2
60	SS9151160CP	SCREW 15/64-28 L=10.5				2
61	B1625206000	GUIDE PLATE				1
62	SS7110710SP	SCREW 11/64-40 L=7				2
63	B1507552000	PRESSER BAR GUIDE BRACKET				1
64	SS7111410TP	SCREW 11/64-40 L=14				1
65	WP0430800SC	WASHER M4				2
66	B1634210000	FINGER GUARD				1

AMS-206C EXCLUSIVE PARTS (CLOTH FEED MECHANISM COMPONENTS)

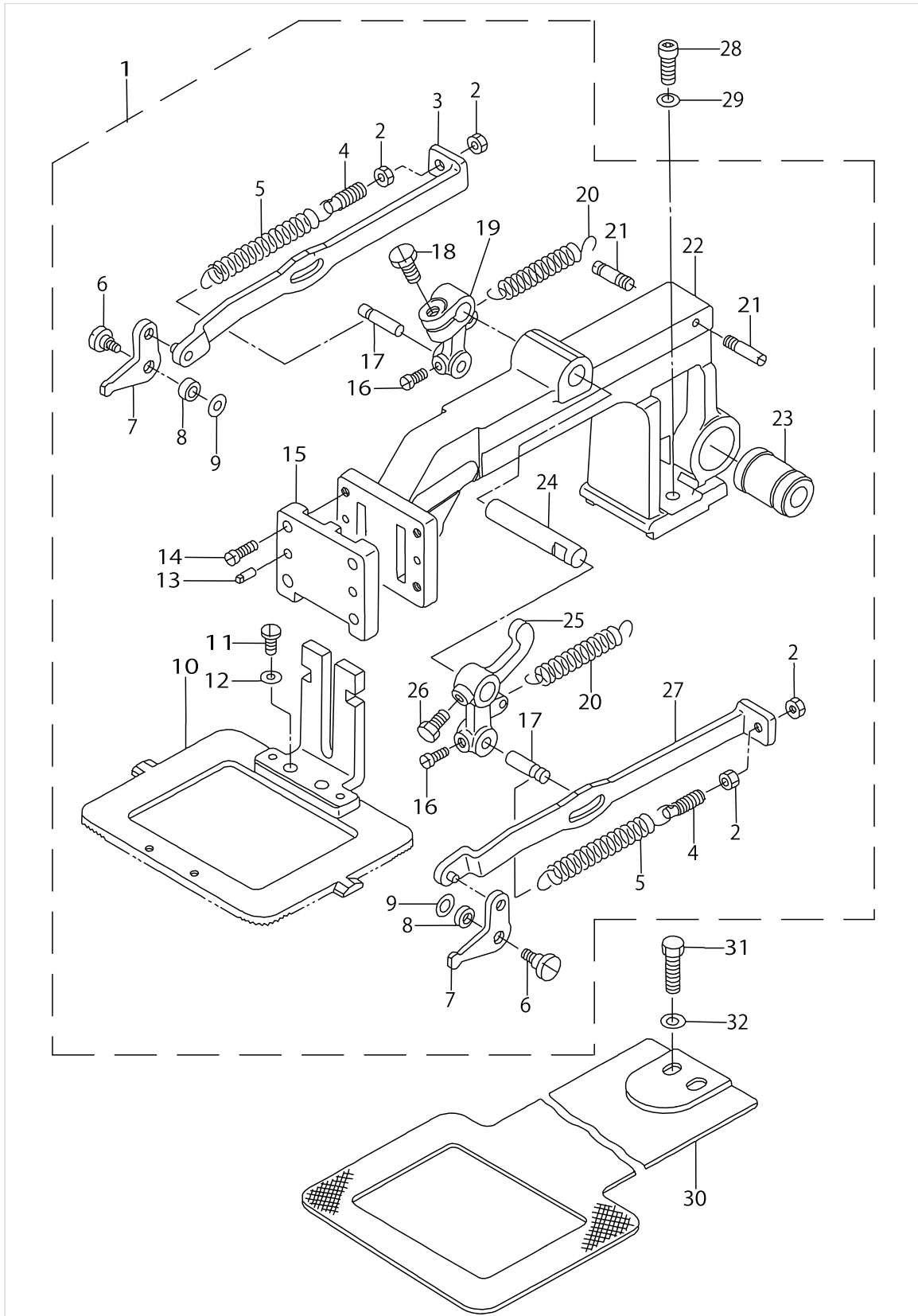

AMS-206C EXCLUSIVE PARTS (CLOTH FEED MECHANISM COMPONENTS)

No.	Parts No.	Parts name	Remarks	Level	Cons	Qty
1	B25502060A0A	FEED BRACKET				1
2	NS6110310SN	NUT 11/64-40		*		4
3	B25532050A0A	LIFTING LEVER ASM. RIGHT		*		1
4	B2561205000A	SPRING RACK SCREW		*		2
5	D9319762T00	TENSION SPRING		*		2
6	SD0600452TP	HINGE SCREW D=6 H=4.5		*		2
7	B2555205000	WORK CLAMP FOOT HOOK RIGHT		*		2
8	B2544280000	WASHER FOR WORK CLAMP FOOT HO		*		2
9	B2563205000	WASHER		*		2
10	B25512060AA	FEEDING FRAME ASM.		*		1
11	SS7110840SP	SCREW 11/64-40 L=7.8		*		2
12	WP0480856SP	WASHER 4.8X8.4X0.8		*		2
13	B1816280000	GUIDE PIN		*		2
14	SS7120910SP	SCREW 3/16-28 L=9		*		4
15	B2547980000	WORK CLAMP FOOT FACE PLATE		*		1
16	SS6110650TP	SCREW 11/64-40 L=5.5		*		2
17	B2559205000	STUD		*		2
18	SS9121340CP	SCREW 3/16-28 L=13		*		1
19	B2558205000	LIFTING LEVER SMALL		*		1
20	B2545280000	PRESSURE SPRING		*		2
21	B2036372000	NIPPER BAR BLOCK SPRING SCREW		*		2
22	B2550205000	FEED BRACKET		*		1
23	SB710000200	SLIDE BEARING		*		1
24	B2562205000	LIFTING LEVER SHAFT		*		1
25	B2557205000	LIFTING LEVER		*		1
26	SS9660940TP	SCREW 1/4-40 L=8.5		*		1
27	B25542050A0A	LIFTING LEVER ASM. LEFT		*		1
28	SM6061802TP	SCREW M6 L=18				2
29	WP0621016SD	WASHER 6.2X13X1				2
30	B2556206000	FEED PLATE				1
31	SM6061002TP	SCREW M6 L=10				2
32	WP0651001SC	WASHER				2

AMS-206C EXCLUSIVE PARTS

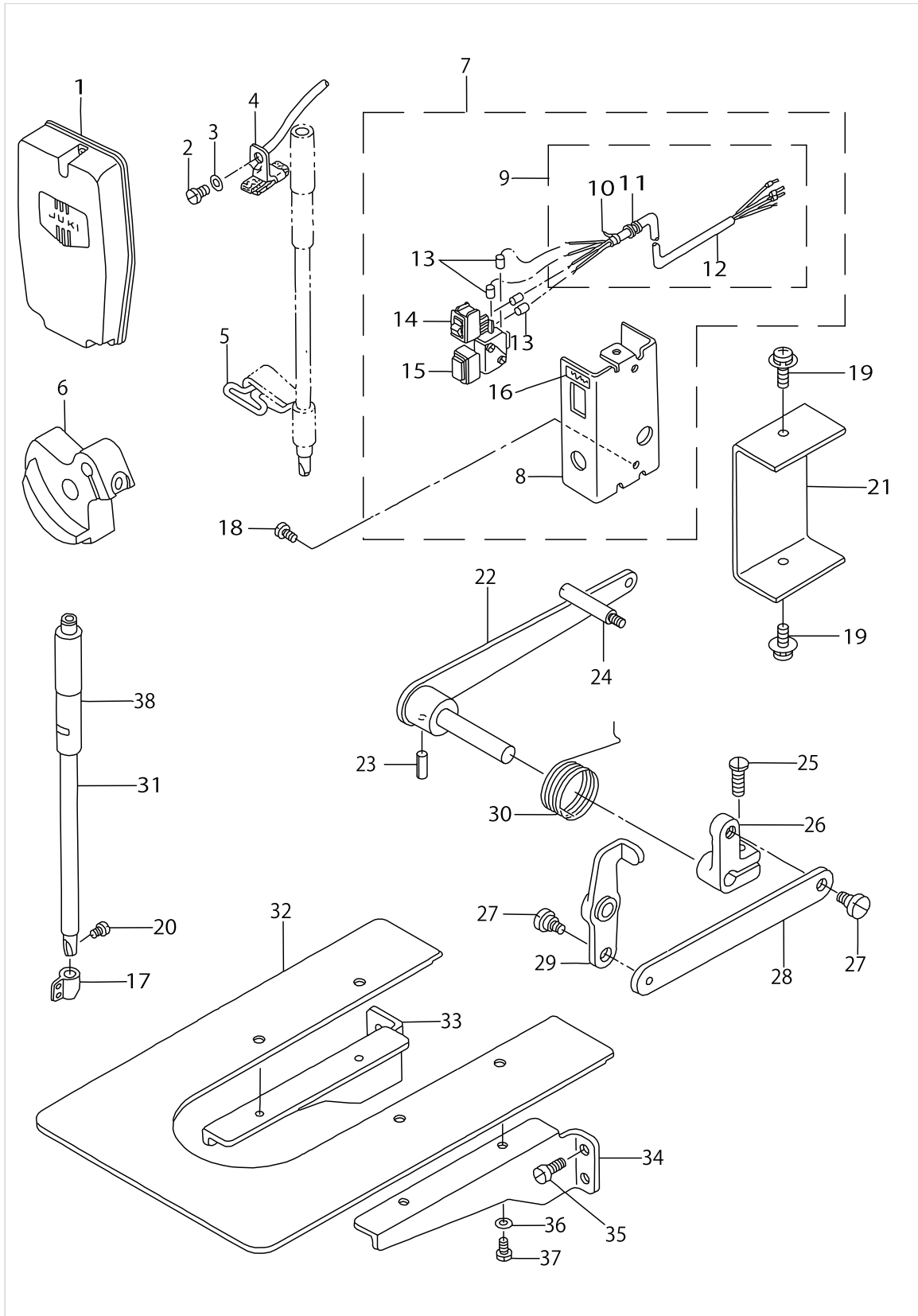

AMS-206C EXCLUSIVE PARTS

No.	Parts No.	Parts name	Remarks	Level	Cons	Qty
1	B11052100AA	FACE PLATE ASM.				1
2	SS7090520SP	SCREW 9/64-40 L=4.5				1
3	WP0371016SD	WASHER 3.7X8X1				1
4	B35202100A0	OIL FELT SUPPORTING PLATE ASM.				1
5	B3516210000	OIL WICK				1
6	B1206210000	COUNTERWEIGHT				1
7	B4110206AAA	FRAME SWITCH BASE ASM.				1
8	B4110210000	FRAME SWITCH BASE		*		1
9	B41152060A0	SWITCH CORD ASM.		*		1
10	EA9500B0100	CABLE BAND		*		1
11	D6042555B00	PIN TERMINAL FEMALE		*		4
12	E8760452H00	TUBE		*		0.4
13	E8760452F00	TUBE		*		0.1
14	HA000590000	POWER SWITCH		*		1
15	HA001350000	PUSH-BUTTON SWITCH		*		1
16	B113321000F	OPERATION PANEL		*		1
17	B1405210000	THREAD GUIDE A				1
18	SS7110710SP	SCREW 11/64-40 L=7				2
19	SL4040891SC	SCREW M4 L=8				2
20	SS7080510TP	SCREW 1/8-44 L=4.5				1
21	B1128210000	COVER				1
22	B17032060A0A	LOWERING ARM ASM. A				1
23	PS0300132KH	SPRING PIN 3X13				1
24	11392107	OIL PUMP SUPPORT				1
25	SS6121610TP	SCREW 3/16-28 L=15.5				1
26	B1704210000	LOWERING ARM B				1
27	SD0720332SP	HINGE SCREW D=7.24 H=3.3				2
28	B1702210000	LOWERING ROD				1
29	B17052100A0	PRESSER ARM ASM. C				1
30	B1707206000	SPRING				1
31	B1401210000	NEEDLE BAR				1
32	B1112206000	NEEDLE PLATE AUXILARY COVER				1
33	B1113206000	RIGHT COVER				1
34	B1120206000	LEFT COVER				1
35	SS6120940SP	SCREW 3/16-28 L=9				4
36	WP0450000SD	WASHER 4.5X8X0.5				4
37	SS6110610TP	SCREW 11/64-40 L=6				4
38	B1402210000	BUSHING UPPER				1

CONTROL BOX COMPONENTS

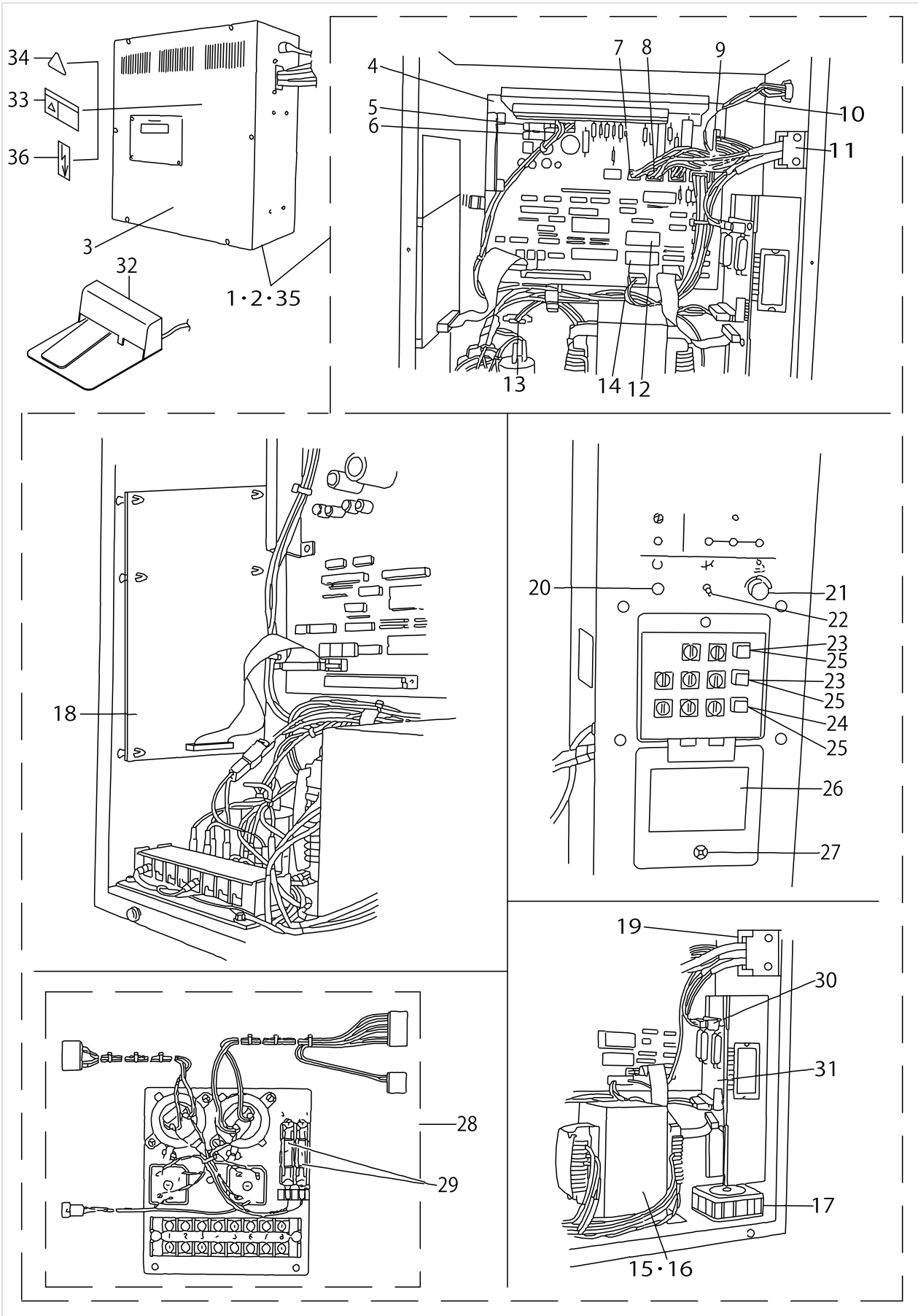

CONTROL BOX COMPONENTS

No.	Parts No.	Parts name	Remarks	Level	Cons	Qty
1	M8510519AA0A	CONTROL BOX ASM.	FOR DOMESTIC USE			1
2	M8510519BA0A	CONTROL BOX ASM.	FOR EXPORT			1
3	M10025110AA	CONTROL BOX COVER ASM.		*		1
4	M8601519AA0A	MAIN CIRCUIT BOARD (A) ASM.		*		1
5	E9672452000	FUSE 3A		*		1
6	E9611601000	FUSE 1A		*		1
7	M85285110A0	SOLENOID CORD ASM.		*		1
8	M85225110A0	CLUTCH BRAKE CORD ASM.		*		1
9	M85295110A0	SENSOR CORD ASM.		*		1
10	M85235110A0	SYNCHRONIZER CORD ASM.		*		1
11	17845009	CORD FITTING PLATE		*		1
12	HL010620003	IC		*		1
13	M85245110A0	PEDAL SWITCH CORD ASM.		*		1
14	HL008730056	IC		*		1
15	M8532519AA0	POWER TRANSFORMER (A) ASM.	FOR 100V~240V	*		1
16	M8532519BA0	POWER TRANSFORMER (B) ASM.	FOR 220V~440V	*		1
17	M85335110A0	FAN ASM.		*		1
18	M86035190A0A	P.C BOARD ASM.		*		1
19	HX004070000	BUSH		*		1
20	HA002470010	SWITCH BUTTON.GREEN		*		1
21	HX001870000	KNOB		*		1
22	HA001230010	COLOR CAP		*		1
23	HA00227002A	SWITCH CAP		*		2
24	HA002270020	SWITCH CAP		*		1
25	HA002270010	SWITCH BASE		*		3
26	M3007511000	LABEL		*		1
27	M8808301000	NYLATCH		*		1
28	M85195110A0	POWER PLATE ASM.		*		1
29	HF001400700	TIME LAG FUSE 7A		*		2
30	M85305110A0	PULSE MOTOR CORD ASM.		*		1
31	M8602511AA0	PMDC CIRCUIT BOARD ASM.		*		1
32	GPK570010B0	PEDAL SWITCH ASM.				1
33	CM300100101	DANGER LABEL (SMALL)	FOR DOMESTIC USE			1
34	CM300100001	LABEL	FOR EXPORT			1
35	M8510519CA0A	CONTROL BOX ASM.	FOR JE			1
36	G6705152U0A	LABEL	FOR EXPORT			1

THREAD STAND COMPONENTS

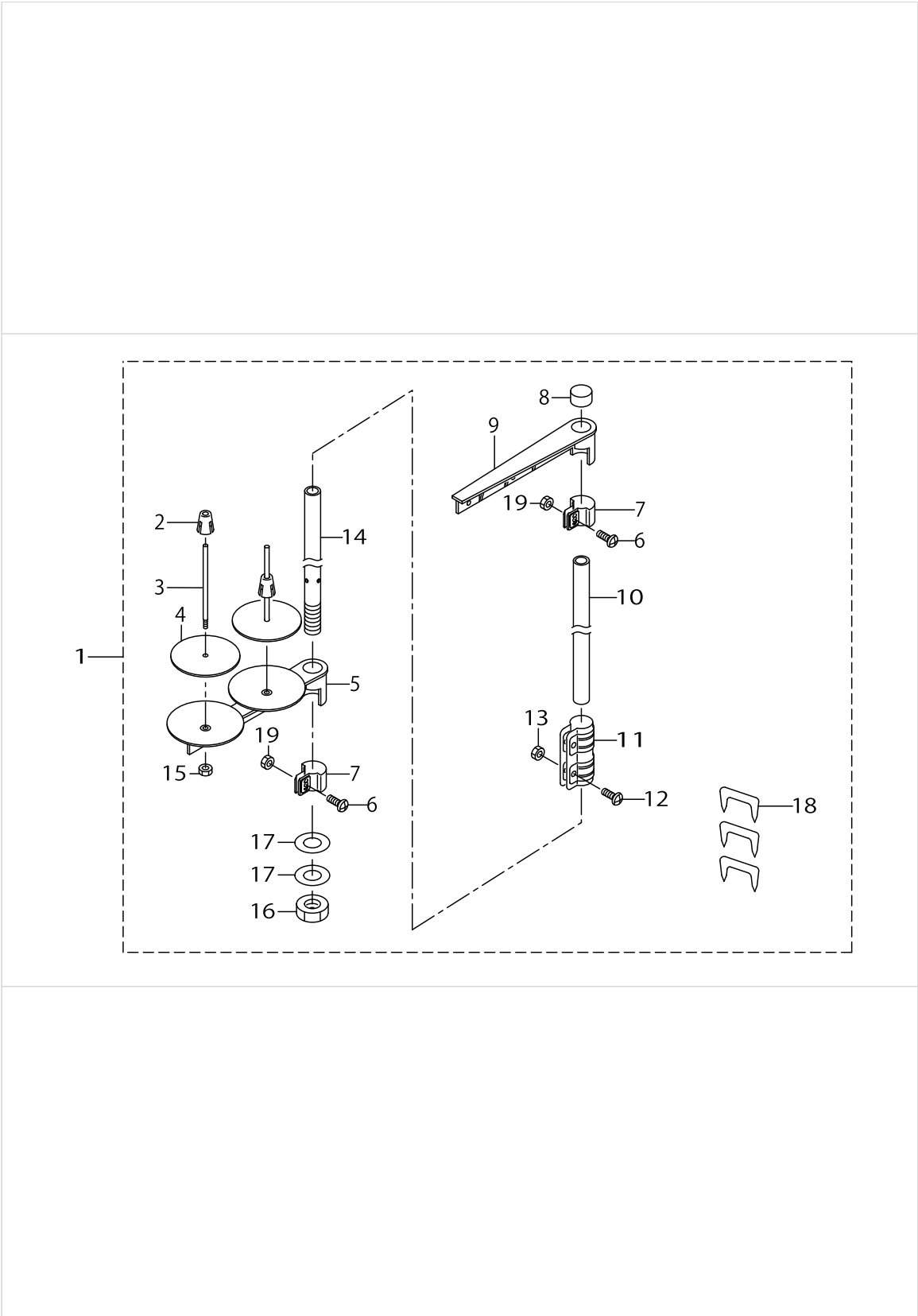

THREAD STAND COMPONENTS

No.	Parts No.	Parts name	Remarks	Level	Cons	Qty
1	11185055	THREAD STAND ASM.				1
2	11185501	SPOOL RETAINER		*		2
3	B3320704L00A	SPOOL PIN		*		2
4	B3311012000	SPOOL REST CUSHION		*		2
5	11185006	SPOOL REST ARM		*		1
6	SM4051405SE	SCREW M5 L=14		*		2
7	11185402	THREAD GUIDE ARM JOINT		*		2
8	B3311704000	SPOOL REST ROD CAP		*		1
9	11185352	THREAD GUIDE ASM.		*		1
10	11185204	SPOOL REST ROD UPPER		*		1
11	B3305704000A	SPOOL REST ROD JOINT		*		1
12	SM4051405SE	SCREW M5 L=14		*		2
13	NM6050001SE	NUT M5		*		2
14	11185105	SPOOL REST ROD LOWER		*		1
15	NM6050001SE	NUT M5		*		2
16	B3317704000	NUT		*		1
17	WP1612616SE	WASHER 16X30X2.6		*		2
18	MAO11532000	CORD STAPLE		*		3
19	NM6050001SE	NUT M5		*		2

ACCESSORIE PART COMPONENTS

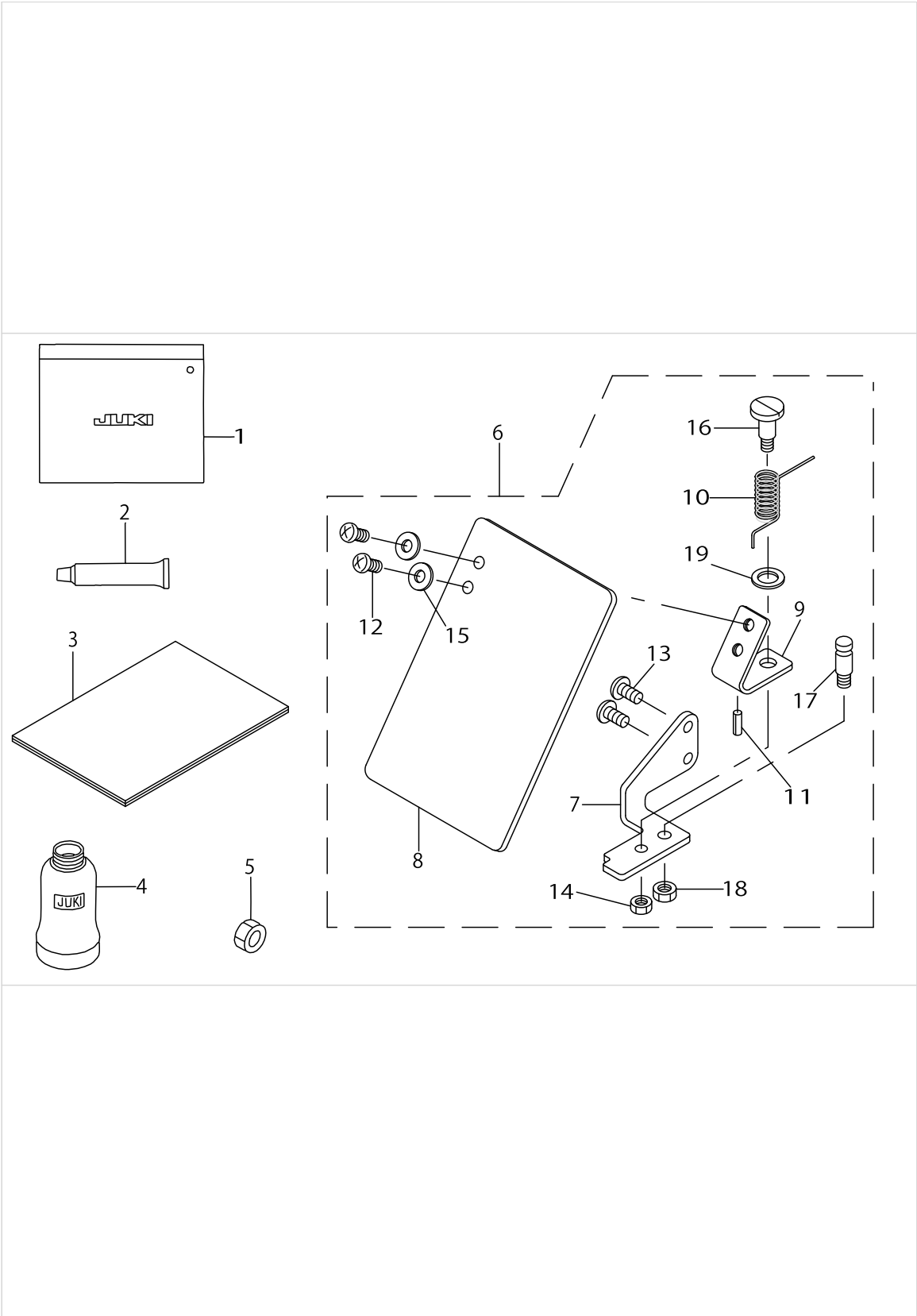

ACCESSORIE PART COMPONENTS

No.	Parts No.	Parts name	Remarks	Level	Cons	Qty
1	B9101552000	ACCESSORY BOX				1
2	13525506	GREASE TUBE				1
3	B2564215000	SPONGE				1
4	B9121012000	OIL CAN				1
5	NM6050001SC	NUT M5				1
6	13551254	SAFETY PLATE ASM.				1
7	13551205	SAFETY PLATE INSTALLING BASE		*		1
8	B3120372000	SAFETY PLATE		*		1
9	B3121372000	SAFETY PLATE INSTALLING PLATE		*		1
10	13943204	SAFETY PLATE RETURN SPRING		*		1
11	PS0200062KH	SPRING PIN 2X6		*		1
12	SS4110715SP	SCREW 11/64-40 L=7		*		2
13	SS4110715SP	SCREW 11/64-40 L=7		*		2
14	NS6110310SP	NUT 11/64-40		*		1
15	WP0450801SD	WASHER 4.5X10X0.8		*		2
16	SD0601021SP	HINGE SCREW D=6 H=10.2		*		1
17	B1506352000	TENSION SPRING RACK B		*		1
18	NS6120310SP	NUT 3/16-28		*		1
19	WP0740516SP	WASHER 7.4X11.8X0.5		*		1

OPTIONAL PART COMPONENTS (1)

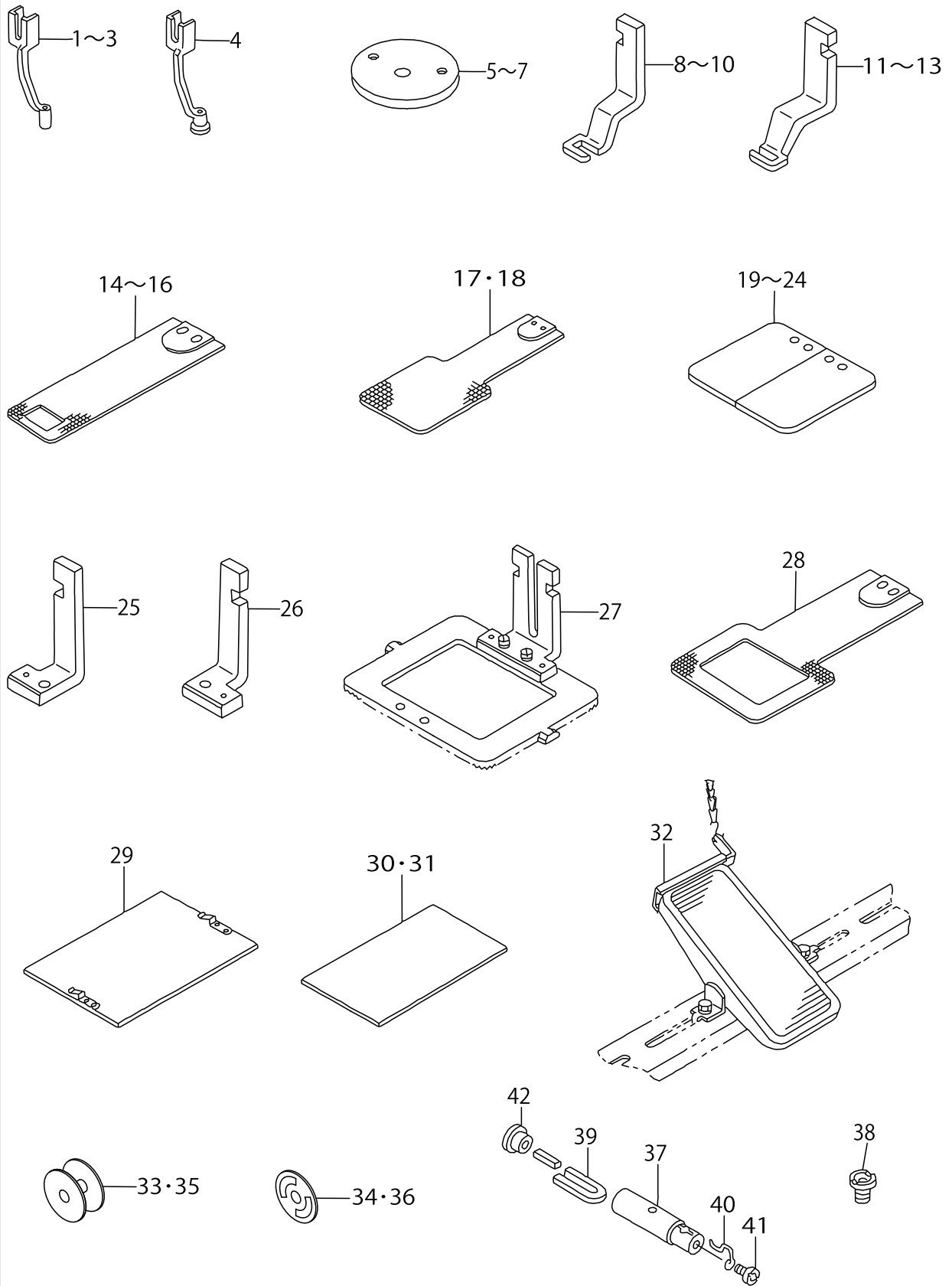

OPTIONAL PART COMPONENTS (1)

No.	Parts No.	Parts name	Remarks	Level	Cons	Qty
1	B1601210000	INTERMEDIATE PRESSER A				1
2	B160121000B	INTERMEDIATE PRESSER B				1
3	B160121000D	INTERMEDIATE PRESSER D				1
4	B160121000C	INTERMEDIATE PRESSER C				1
5	B242621000B	NEEDLE HOLE GUIDE D=2.0				1
6	B242621000C	NEEDLE HOLE GUIDE D=1.6				1
7	B242621000D	NEEDLE HOLE GUIDE D=2.4				1
8	B2551205000	WORK CLAMP FOOT RIGHT				1
9	B2551205B00	WORK CLAMP FOOT RIGHT				1
10	B2551205C00	WORK CLAMP FOOT RIGHT				1
11	B2552205000	WORK CLAMP FOOT LEFT				1
12	B2552205B00	WORK CLAMP FOOT LEFT				1
13	B2552205C00	WORK CLAMP FOOT LEFT				1
14	B2556205000	FEED PLATE				1
15	B2556205B00	FEED PLATE				1
16	B2556205C00	FEED PLATE				1
17	B25562060X0	FEED PLATE BLANK				1
18	B25562060Y0	FEED PLATE BLANK				1
19	B25532060X0	FEEDING FRAM BLANK				1
20	B25532060Y0	FEEDING FRAM BLANK				1
21	B25722060X0	FEEDING FRAM BLANK RIGHT				1
22	B25722060Y0	FEEDING FRAM BLANK RIGHT				1
23	B25732060X0	FEEDING FRAM BLANK LEFT				1
24	B25732060Y0	FEEDING FRAM BLANK LEFT				1
25	B25702060A0	WORK CLAMP FOOT ASM. RIGHT				1
26	B25712060A0	WORK CLAMP FOOT ASM. LEFT				1
27	B25512060A0	FEEDING FRAME ASM.				1
28	B2556206000	FEED PLATE				1
29	B25572060A0	PLASTIC BLANK PLATE ASM. LARGE				1
30	B2587210000	MATERIAL PLATE A				1
31	B2588210000	MATERIAL PLATE B				1
32	B81512060AA	OPTION PEDAL ASM.				1
33	B180520500A	BOBBIN	USE TOGETHER			1
34	B180820500A	IDLE PREVENTION SPRING	USE TOGETHER			1
35	B1827280000	BOBBIN	USE TOGETHER(FOR KOREA)			1
36	B1830980000	RACING PREVENTION SPRING	USE TOGETHER(FOR KOREA)			1
37	13501309	SILICON OIL PIPE	SET(OPTIONAL)			1
38	13501408	SILICON OIL POURING HOLE	SET(OPTIONAL)			1
39	13501705	SILICON OIL FELT	SET(OPTIONAL)			1
40	B1127280000	SILICON OIL THREAD GUIDE	SET(OPTIONAL)			1
41	SS4110515SP	SCREW 11/64-40 L=5	SET(OPTIONAL)			1
42	TA1050504R0	RUBBER PLUG	SET(OPTIONAL)			1

OPTIONAL PART COMPONENTS (2)

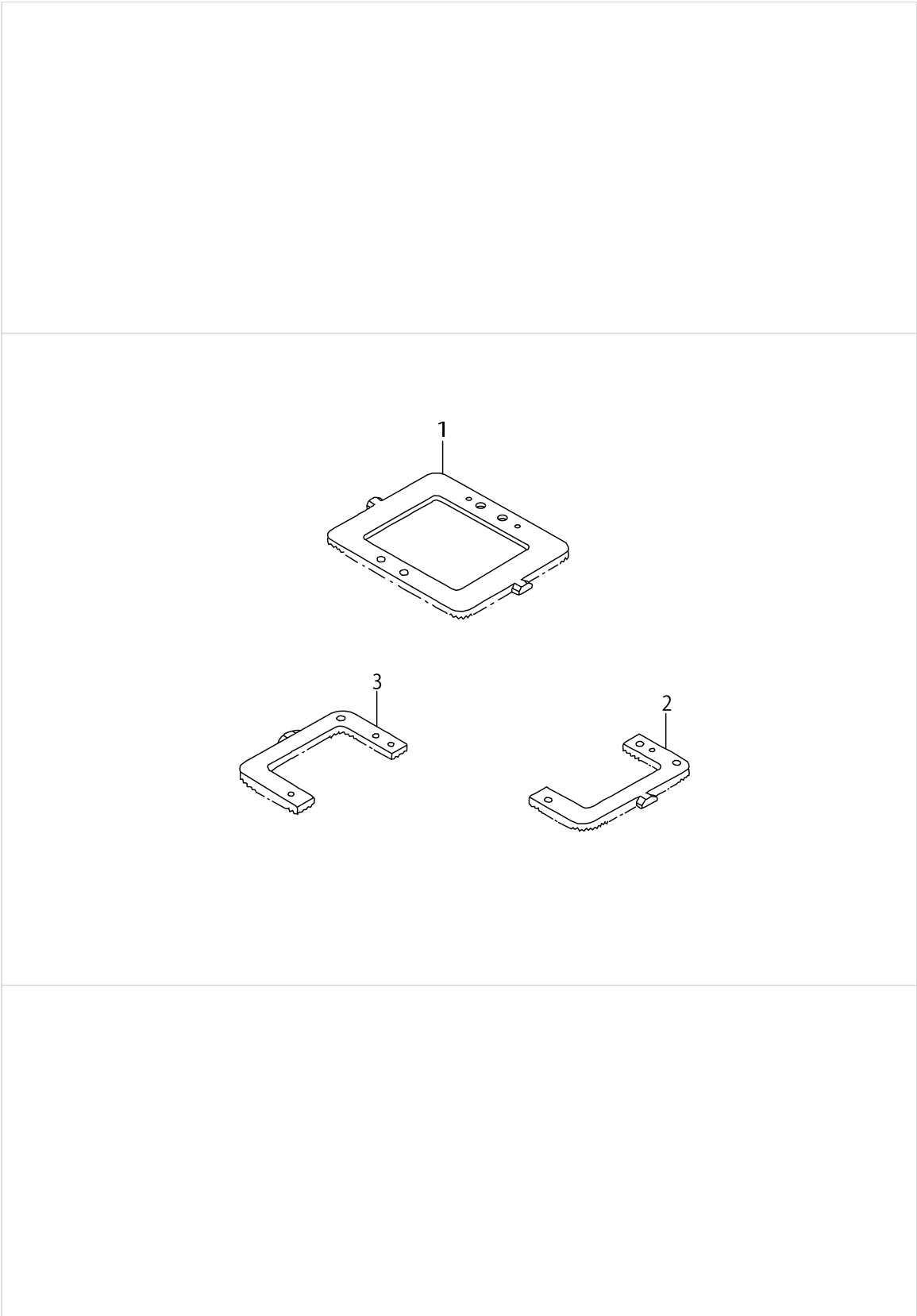

OPTIONAL PART COMPONENTS (2)

No.	Parts No.	Parts name	Remarks	Level	Cons	Qty
1	B2553206000	FEEDING FRAME				1
2	B2554206000	PRESSER PLATE LEFT				1
3	B2555206000	PRESSER PLATE RIGHT				1

HOW TO MAKE USE OF THIS PARTS LIST

1.As to "#01" and "#02" refer to the "Note" given at the bottom of the respective pages.

2.Codes on the "Qty" column

- Each numeral indicates the number of parts required.
- "0.1" and "2.5" indicate the length (in meters) of the respective parts.

3.Parentheses mean that the corresponding part is a subpart that constructs an assembly part.

4.Dotted lines on the Figures indicate assembly parts.

1. リストページの# 0 1、# 0 2の印は、ページ下の"注記"の説明を参照下さい。
2. 数量欄の数字は、個数を表し、0. 1、2. 5等の数値は、長さ（単位メートル）を表します。
3. 数量欄の（ ）は、組部品を構成している子部品であることを意味します。
4. イラストページの-----枠は、組構成であることを意味します。

NUMERICAL INDEX OF PARTS

PART NO	PAGE	REF NO.	PART NO	PAGE	REF NO.	PART NO	PAGE	REF NO.
10007003	2	12	B11052100AA	46	1	B1206210000	46	6
11010709	14	21	B110620500A	6	1	B1207205000	10	1
11071602	40	21	B110720500A	6	2	B12082100A0	10	14
11071701	40	22	B1107280000	6	33	B12092100A0	10	5
11155108	38	10	B1108205000	2	1	B12102100A0	10	7
11155207	38	4	B1109205000	2	2	B1223771000	10	47
11157666	38	15	B1110205000	2	3	B1401210000	10	23
11157765	38	16	B1111205000	2	4	B1401210000	46	31
11157963	38	17	B1111232000	2	24	B1402210000	46	38
11158060	38	18	B1112206000	46	32	B1402280000	10	24
11158300	38	19	B1113206000	46	33	B1403280000	10	27
11158409	38	20	B1115205000	6	3	B1404280000	10	31
11158516	38	26	B1115232000	2	46	B1405210000	10	25
11158607	38	21	B11152320A0	2	43	B1405210000	46	17
11185006	50	5	B1116205000	6	4	B1406210000	12	58
11185055	50	1	B1116210000	6	12	B14115520A0	10	28
11185105	50	14	B1117205000	6	5	B1411804A00	10	41~45
11185204	50	10	B1117210000	2	17	B1411804B00	10	41~45
11185352	50	9	B1118205000	6	6	B1411804B00	18	16
11185402	50	7	B1119205000	6	7	B1411804C00	10	41~45
11185501	50	2	B1120205000	6	8	B1411804D00	10	41~45
11392107	46	24	B1120206000	46	34	B1414232000	10	26
13500400	6	32	B1123205000	6	13	B1501127000	40	25
13501309	54	37	B1123210000	24	42	B1501205000A	14	6
13501408	54	38	B1123280000	2	20	B15022050A0	14	1
13501705	54	39	B11242050A0	36	56	B1502541000	40	26
13508205	18	11	B1124210000	24	37	B1504205000A	14	5
13508700	18	13	B1125205000	4	53	B1504210000	14	15
13508809	18	14	B1125280000	2	22	B1505205000	14	4
13508908	18	15	B1126210000	2	18	B1505210000	14	16
13515200	16	20	B1126552000	2	25	B1506352000	52	17
13525506	52	2	B1127280000	54	40	B1507205000	14	8
13528807	32	4	B1128210000	46	21	B1507552000	42	63
13529607	32	5	B1129210000	2	21	B1508205000	14	9
13551205	52	7	B11312100A0	6	34	B15082050A0	14	7
13551254	52	6	B113321000F	46	16	B1509205000	14	17
13816608	2	19	B1143210000	4	57	B1510227000	40	23
13816855	18	12	B1201210000	10	2	B1511205000	14	3
13817408	22	20·27	B1202210000	10	3	B1512205000	14	2
13943204	52	10	B1202280000	10	9	B1513212000	14	18
17007402	38	22	B1203210000	10	4	B1520212000	14	19
17845009	48	11	B1203280000	10	30	B1601206000	40	28
B1103205000	6	10	B12042100A0	10	10	B1601210000	54	1~3
B110421000B	2	5	B12052100AA	10	12	B160121000B	54	1~3
B11052050AA	2	6	B12052100BA	10	11	B160121000C	54	4

NUMERICAL INDEX OF PARTS

PART NO	PAGE	REF NO.	PART NO	PAGE	REF NO.	PART NO	PAGE	REF NO.
B160121000D	54	1~3	B18112050AY	18	6~10	B2107205000	22	2
B16022060A0	40	44	B18112050AZ	18	6~10	B2110205000	22	4
B16032100A0	40	18	B1812205000	20	66	B2301205000	22	30
B1606210000	40	37	B1813980000	18	22	B2302205000	22	46
B1607210000	40	20	B1814980000	18	23	B23022050AA	22	12·13
B1609210000	40	35	B1815980000	18	24	B2302280000	22	17
B16092100A0A	40	32	B1816210000	20	77	B23022800A0	22	12·13
B1610210000A	40	33	B1816280000	20	79	B2303205000	22	29
B1611210000	40	24	B1816280000	30	17	B23032050AA	22	28
B1612206000	40	30	B1816280000	44	13	B2303280000	22	26
B16152060A0	40	3	B1817205000	20	75·76	B2304205000	22	31
B16152060B0	40	1	B181720500B	20	75·76	B2305205000	22	15·23
B1616206000	40	10	B18172050A0	20	73·74	B2313210000	22	47
B1616210000	40	8	B18172050AB	20	73·74	B2313280000	22	16
B1617210000	40	5	B1817280000	20	80	B2401205000	12	54
B1618206000	40	9	B1818205000	18	2~5	B2402210000	16	6
B16192100A0A	40	4	B1818205A0B	18	2~5	B2403210000	16	7
B1622210A00	40	45	B1818280000	18	2~5	B2404210000	16	8
B1625206000	42	61	B1819280000	18	25	B2405210000	16	9
B1626210000	40	29	B1820280000	18	26	B2407210000	16	11
B1627210000	42	48	B1821280000	18	27	B2408205000	16	1
B162821000B	42	50	B1823280000	18	28	B2409205000	16	2
B16282100AB	42	49	B1827280000	20	1·67·72	B2409210000	16	17
B1629210000	42	56	B1827280000	54	33·35	B24092100A0	16	16
B1630210000	42	57	B18282050A0	20	68·69·71	B2410205000	16	3
B1631210000	42	51	B18282050AA	20	68·69·71	B2410210000	16	18
B1633210000	40	41	B18289800BB	20	68·69·71	B2411210000	16	12
B1634210000	42	66	B1830980000	54	34·36	B2412210000	16	13
B1702210000	46	28	B1901280000	10	32	B2413205000	16	4
B17032060A0A	46	22	B19012800B0	10	29	B24142800A0	20	52
B1704210000	46	26	B1902280000	10	33	B2415205000	16	5
B17052100A0	46	29	B1903280000	10	34	B24152800A0	20	51
B1707206000	46	30	B1903552000	10	35	B2416280000	20	50
B1802210000	18	17	B1904280000	10	46	B2417280000	20	62
B1803210000	18	18	B1905541A00	10	36~40	B2418280000	20	49
B18042800A0	18	19	B1905541B00	10	36~40	B24212050A0	20	48
B1805205000	18	1·67·72	B1905541C00	10	36~40	B242328000A	20	58~60
B180520500A	54	33·35	B1905541D00	10	36~40	B242328000B	20	58~60
B180520500B	20	1·67·72	B2036372000	30	16	B242328000C	20	58~60
B1805980000	18	20·70	B2036372000	44	21	B2424210000	18	47
B180820500A	54	34·36	B2101205000	22	3	B2425210000	18	46
B1808980000	18	21	B210220500A	22	1	B24252100A0	18	44·45
B18112050AA	18	6~10	B2103205000	22	5	B24252100AB	18	44·45
B18112050AB	18	6~10	B210420500A	22	32	B242621000A	20	63·64
B18112050AC	18	6~10	B2105205000	22	33	B242621000B	20	63·64

NUMERICAL INDEX OF PARTS

PART NO	PAGE	REF NO.	PART NO	PAGE	REF NO.	PART NO	PAGE	REF NO.
B242621000B	54	5~7	B2533205000	26	16	B2558205000	44	19
B242621000C	54	5~7	B2536205000	26	26	B2559205000	30	11
B242621000D	54	5~7	B2544280000	30	15	B2559205000	44	17
B2501205000	24	3	B2544280000	44	8	B2561205000A	30	12
B25012050A0A	24	2	B2545280000	30	19	B2561205000A	44	4
B2501205AB0A	24	1	B2545280000	44	20	B2562205000	30	13
B2502205000	24	6	B2547980000	30	18	B2562205000	44	24
B2503205000	24	9	B2547980000	44	15	B2563205000	30	14
B2503210000	24	8	B2550205000	30	3	B2563205000	44	9
B2504205000	24	22	B2550205000	44	22	B2564215000	52	3
B2505205000	24	23	B25502050A0A	30	2	B25702060A0	54	25
B2506205A00A	24	24	B25502060A0A	44	1	B25712060A0	54	26
B2507210000	24	7	B2551205000	30	4	B25722060X0	54	19~24
B2509210000	24	29	B2551205000	54	8~10	B25722060Y0	54	19~24
B2509704000	26	30	B2551205B00	54	8~10	B25732060X0	54	19~24
B2510205000A	26	1	B2551205C00	54	8~10	B25732060Y0	54	19~24
B2511205000	26	2	B25512060A0	54	27	B2587210000	54	30·31
B2512205000	24	5	B25512060AA	44	10	B2588210000	54	30·31
B2513205000	24	25	B2552205000	30	5	B2702210000	22	43
B2513205000	26	9	B2552205000	54	11~13	B2703210000	36	55
B2514205000	24	26	B2552205B00	54	11~13	B3107804000	22	19
B2514205000	26	10	B2552205C00	54	11~13	B3112761000	22	14·18
B2515205000	24	27	B25532050A0A	30	6	B3114232000	22	15·23
B2516205000A	24	28	B25532050A0A	44	3	B3114771000	2	26
B2516205000A	26	11	B2553206000	56	1	B3119771000	22	20·27
B2517205000A	26	8	B25532060X0	54	19~24	B3120125000	22	21
B2517205AA0A	26	7	B25532060Y0	54	19~24	B3120372000	52	8
B2518205000	26	12	B25542050A0A	30	7	B3121372000	52	9
B2519205000	24	10	B25542050A0A	44	27	B3123352000	2	44
B2520205000	24	11	B2554206000	56	2	B3125012000	2	47
B2521210000A	24	4	B2555205000	30	8	B3126012000	2	45
B2522205000	24	12	B2555205000	44	7	B3126012000	22	22
B2522210000	24	13	B2555206000	56	3	B3132552000	22	24
B2523205000	26	13	B2556205000	30	1	B32012100A0	6	9
B2524205000A	26	3	B2556205000	54	14~16	B320321000A	6	14
B2525205000	26	4	B2556205B00	54	14~16	B3204210000	6	15
B2526210000	26	6	B2556205C00	54	14~16	B3205210000	6	16
B2527210000	24	14	B2556206000	44	30	B3206210000	6	17
B2528205000	26	14	B2556206000	54	28	B3207210000	6	18
B2529205A00	26	46	B25562060X0	54	17·18	B3208210000	6	19
B2529205AA0A	26	37	B25562060Y0	54	17·18	B3208280000	6	30
B2529205AAAA	26	44	B2557205000	30	9	B3209210000	6	20
B2529205AB0	26	38	B2557205000	44	25	B3210210000	6	21
B2529205ABA	26	45	B25572060A0	54	29	B3211210000	6	22
B2530210000	26	15	B2558205000	30	10	B3212210000	6	23

NUMERICAL INDEX OF PARTS

PART NO	PAGE	REF NO.	PART NO	PAGE	REF NO.	PART NO	PAGE	REF NO.
B3212761000	6	24	B41602050A0	34	37	D8204555D00	38	6
B3213205000	12	56	B41702050A0	34	39	D8621761C0B	26	42
B3305704000A	50	11	B41802050A0	34	45	D9319762T00	30	20
B3311012000	50	4	B81012050AAA	38	14	D9319762T00	44	5
B3311704000	50	8	B8150210000	38	25	E8760452F00	46	13
B3317704000	50	16	B81512060AA	54	32	E8760452H00	46	12
B3320704L00A	50	3	B820120500AA	38	2	E8760452M00	26	48
B3501210000	32	7	B82012050AAA	38	1	E8760452M00	28	48
B35022100A0	32	8	B8202205000	38	8	E9567319000	38	13
B3502280000	32	14	B8203205000A	38	3	E9611601000	48	6
B35032050A0	32	2	B8210012000	38	7	E9672452000	48	5
B3504210000	32	9	B821021000B	38	33	EA9500B0000	32	22
B3504280000	32	15	B821121000B	38	34	EA9500B0100	14	14
B35052100A0	32	10	B9101552000	52	1	EA9500B0100	46	10
B3505280000	32	16	B9121012000	52	4	EA9502B0500	36	54
B35062050A0	32	1	BP300000000	32	24	G6705152U0A	48	36
B3507210000	32	11	CM300100001	48	34	GPK570010B0	48	32
B3508280000	32	17	CM300100101	48	33	HA000590000	46	14
B35132100A0	32	20	CM300200002	4	59	HA001230010	48	22
B35142100A0	32	21	CM3002000B2	4	58	HA001350000	46	15
B3515210000	4	49	CM300200301	4	55·56	HA002270010	48	25
B3516210000	46	5	CM3002003A1	4	55·56	HA002270020	48	24
B3518210000	32	13	CM500100001	38	32	HA00227002A	48	23
B35202100A0	46	4	CQ202000000	32	25	HA002470010	48	20
B35222100A0	32	3	CQ252200000	32	26	HF001400700	48	29
B4004205000	34	2	CS079101ASH	18	29	HK003940010	26	47
B40042050A0	34	1	CS080081BSH	18	30	HK012600150	34	34
B4005210000	34	8	CS080081FSH	16	30	HK017420150	34	40
B40052100A0	34	7	CS147101ASH	10	18	HK018620060	28	49
B4006210000	34	14	D1630555B00	32	18	HL008730056	48	14
B40062100A0	34	13	D1805MLBH00	20	20·70	HL010620003	48	12
B4007205000	24	20	D1817282N00	20	78	HP001600100	34	43
B4008205000	34	20	D1818282N00	18	2~5	HW100320540	34	42
B40082050A0	34	19	D2112555B00	34	46	HW100470660	34	44
B4009210000	34	21	D2427555B00B	16	10	HX00123000A	36	48
B4010210000	34	22	D2430555B00	6	25	HX00123000B	34	47
B4011210000	34	15	D2430555B00	16	14	HX001870000	48	21
B4110206AAA	46	7	D2611555B00A	36	57	HX004070000	48	19
B4110210000	46	8	D3112L4BB00	22	14·18	M10025110AA	48	3
B4110522000	32	19	D6042555B00	14	11	M3007511000	48	26
B41152060A0	46	9	D6042555B00	16	15	M40051100A0	10	6
B41302050A0	34	33	D6042555B00	22	39	M40071100AB	10	13
B41352050A0	34	35	D6042555B00	34	41	M8510519AA0A	48	1·2·35
B41402050A0	34	36	D6042555B00	42	54	M8510519BA0A	48	1·2·35
B41502050A0	34	38	D6042555B00	46	11	M8510519CA0A	48	1·2·35

NUMERICAL INDEX OF PARTS

PART NO	PAGE	REF NO.	PART NO	PAGE	REF NO.	PART NO	PAGE	REF NO.
M85195110A0	48	28	NS6110530SP	6	31	SM1030801SA	6	37
M85225110A0	48	8	NS6120310SP	16	23	SM4030855SN	36	51
M85235110A0	48	10	NS6120310SP	40	34	SM4051405SE	50	12
M85245110A0	48	13	NS6120310SP	52	18	SM4055001SF	24	39
M85285110A0	48	7	NS6150310SP	2	29	SM6031010SC	34	18
M85295110A0	48	9	NS6150310SP	26	27	SM6040552TP	24	21
M85305110A0	48	30	NS6150430SP	40	31	SM6041402TP	24	16
M8532519AA0	48	15-16	NS6620310SP	42	59	SM6051602TP	24	40
M8532519BA0	48	15-16	NS6660430SP	18	31	SM6054002TN	26	20
M85335110A0	48	17	PS0150065KP	6	27	SM6056552TP	6	38
M8601519AA0A	48	4	PS0200062KH	52	11	SM6061002TP	30	28
M8602511AA0	48	31	PS0250162KH	18	32	SM6061002TP	44	31
M86035190A0A	48	18	PS0300132KH	46	23	SM6061802TP	30	29
M86045110A0	34	3	RC1021011KP	16	29	SM6061802TP	44	28
M86065100A0	34	10	RE0320000K0	14	22	SM8040602TP	24	32
M86075100A0	34	16	RE0320000K0	40	39	SM8040602TP	26	24
M8808301000	48	27	RE0400000K0	40	38	SM8050802TP	24	34
M964051000A	38	11	RE0600000K0	6	46	SM8050802TP	26	50
MAO11108N00	38	28	RE0600000K0	14	23	SM8050802TP	28	50
MAO11532000	50	18	RE0700000K0	16	31	SS1060210TP	20	53
MC200501000	12	48-59~ 62	SB108000500	24	30	SS1110640TP	20	65
MC372001100	12	48-59~ 62	SB108000500	26	25	SS1110840SP	2	42
MDP170B1800	12	48-59~ 62	SB710000200	30	21	SS1110840SP	24	36
MDP500B1400	12	48-59~ 62	SB710000200	44	23	SS2110920TP	16	27
NM6040003SC	16	21	SD0500803TP	16	24	SS2621540SP	14	25
NM6040003SC	22	34	SD0600101TP	20	54	SS3090610SP	2	32
NM6050001SC	6	36	SD0600181TP	22	9	SS4090715SP	2	34
NM6050001SC	52	5	SD0600321SP	40	7	SS4110515SP	8	49
NM6050001SE	50	19	SD0600361SP	40	2	SS4110515SP	54	41
NM6050001SP	24	38	SD0600411TP	40	12	SS4110715SP	6	35
NM6060001SC	38	31	SD0600452TP	30	23	SS4110715SP	32	30
NM6060003SC	42	53	SD0600452TP	44	6	SS4110715SP	36	50
NS6090310SP	2	28	SD0601021SP	52	16	SS4110715SP	52	13
NS6110310SN	30	22	SD0640191TP	40	19	SS4110815SP	8	50
NS6110310SN	44	2	SD0640323TP	42	58	SS4111015SP	2	37
NS6110310SP	2	13	SD0640391TP	40	36	SS4111015SP	6	48
NS6110310SP	22	7	SD0650305TP	16	25	SS4111015SP	8	48
NS6110310SP	24	15	SD0720332SP	46	27	SS4150715SP	2	38
NS6110310SP	52	14	SD0801021TP	18	33	SS5110810SP	14	24
NS6110420SP	14	20	SK3311600SC	38	9	SS6060410TP	18	34
NS6110420SP	16	22	SK3382001SE	38	12	SS6090440SP	32	27
NS6110420SP	26	17	SK3552500SC	38	37	SS6090620SP	24	17
			SL4040691SC	38	35	SS6090670TP	12	50
			SL4040891SC	46	19	SS6091510SP	18	35
			SL9082093SE	38	27	SS6092120SP	32	28

NUMERICAL INDEX OF PARTS

PART NO	PAGE	REF NO.	PART NO	PAGE	REF NO.	PART NO	PAGE	REF NO.
SS6110430TP	20	56	SS7110910TP	26	29	TA1250406R0	2	16
SS6110610TP	14	10	SS7110910TP	40	47	TA1250504R0	4	52
SS6110610TP	24	31	SS7111110TP	18	41	TA1250804R0	4	50
SS6110610TP	46	37	SS7111120SP	22	44	TA1470704R0	2	40
SS6110650TP	30	24	SS7111410SP	26	28	TA2100904R0	2	23
SS6110650TP	44	16	SS7111410TP	42	64	WP0330501SB	34	52
SS6111140SP	32	29	SS7111810TP	26	31	WP0330501SB	36	52
SS6111210SP	10	16	SS7120910SP	30	25	WP0371016SD	46	3
SS6120940SP	46	35	SS7120910SP	44	14	WP0430800SC	22	37
SS6121210SP	16	19	SS7121610SP	26	32	WP0430800SC	42	65
SS6121210SP	24	41	SS7150740SP	36	53	WP0450000SD	46	36
SS6121212TP	18	38	SS7150910TP	6	47	WP0450801SD	10	17
SS6121220TP	14	26	SS7150940SP	40	42	WP0450801SD	22	45
SS6121220TP	22	35	SS7151120SP	12	49	WP0450801SD	34	32
SS6121610SP	26	33	SS7740740SP	6	11	WP0450801SD	52	15
SS6121610TP	46	25	SS8090610SP	22	25	WP0450846SP	20	61
SS6122510SP	10	19	SS8090670SP	34	25	WP0451026SH	40	40
SS6151220SP	18	39	SS8110422TP	4	54	WP0460556SD	22	42
SS6151412TP	10	20	SS8110422TP	10	22	WP0480856SD	26	36
SS6151812TP	42	55	SS8110422TP	26	34	WP0480856SP	2	41
SS6681712TP	10	21	SS8110510SP	22	36	WP0480856SP	6	45
SS7080510TP	12	51	SS8110520TP	6	28	WP0480856SP	44	12
SS7080510TP	46	20	SS8110520TP	18	36	WP0501016SD	6	51
SS7080520SP	34	23	SS8111010TP	10	8	WP0501016SD	8	51
SS7090410SP	20	57	SS8111610SP	12	57	WP0501016SD	16	28
SS7090520SP	46	2	SS8150710SP	6	40	WP0550800SP	26	23
SS7090850SP	36	49	SS8150822TP	18	42	WP0551626SD	6	42
SS7090920SP	40	16	SS8151550SP	10	15	WP0561616SC	38	36
SS7091110SP	40	27	SS8660530TP	12	52	WP0621016SD	30	30
SS7091410SP	40	43	SS8660610TP	12	53	WP0621016SD	32	35
SS7110510SP	18	40	SS8661012TP	12	55	WP0621016SD	44	29
SS7110510SP	32	23	SS9110543CP	32	12	WP0641601SC	38	29
SS7110510SP	34	24	SS9111510SP	26	22	WP0650876SD	42	52
SS7110710SP	32	34	SS9121340CP	30	26	WP0651001SC	30	31
SS7110710SP	40	62	SS9121340CP	44	18	WP0651001SC	44	32
SS7110710SP	42	62	SS9150910SP	26	35	WP0651056SH	6	29
SS7110710SP	46	18	SS9151160CP	42	60	WP0740516SP	52	19
SS7110720SP	2	39	SS9151740CP	22	40	WP0820526SD	24	35
SS7110740TP	20	55	SS9660940TP	30	27	WP0820526SD	26	18
SS7110840SP	2	35	SS9660940TP	44	26	WP0841600SE	14	13
SS7110840SP	18	37	TA0750704R0	4	51	WP0952616SD	18	43
SS7110840SP	34	29	TA0850604R0	2	14	WP1021016SD	6	43
SS7110840SP	44	11	TA1050504R0	2	48	WP1302501SE	38	23
SS7110910SP	26	21	TA1050504R0	4	48	WP1612616SE	50	17
SS7110910TP	24	19	TA1050504R0	54	42	WS0410002KS	22	38

NUMERICAL INDEX OF PARTS

PART NO	PAGE	REF NO.
WS0521010KP	14	12
WS0610002KN	38	30
WS1253010KN	38	24