

# Tanaka ZEP® Concept: Material Chart

## Tanaka Enamel ZR

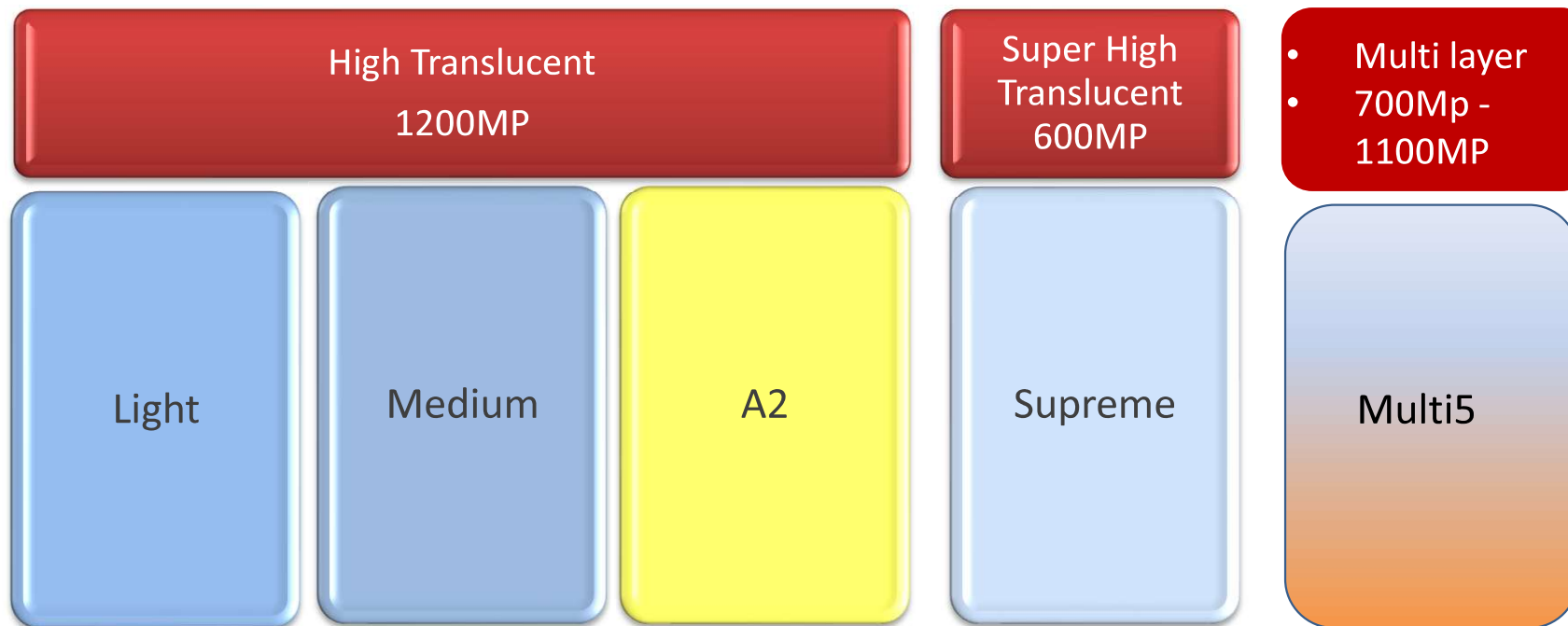

# Tanaka Enamel ZR Light(1200 Mp Tetragonal Zirconia) Monolithic Zirconia Crowns



CONCEPT BY *Asanix Tanaka*

ZIRCONIA  
SOLUTIONS

Z•EP™

[www.tanaka.de](http://www.tanaka.de)

  
Tanaka  
DENTAL

 ORGANDENTAL  
TECHNOLOGY

# Tanaka Enamel ZR Supreme (700 Mp Tetragonal, Cubic Zirconia) Monolithic Zirconia Crowns

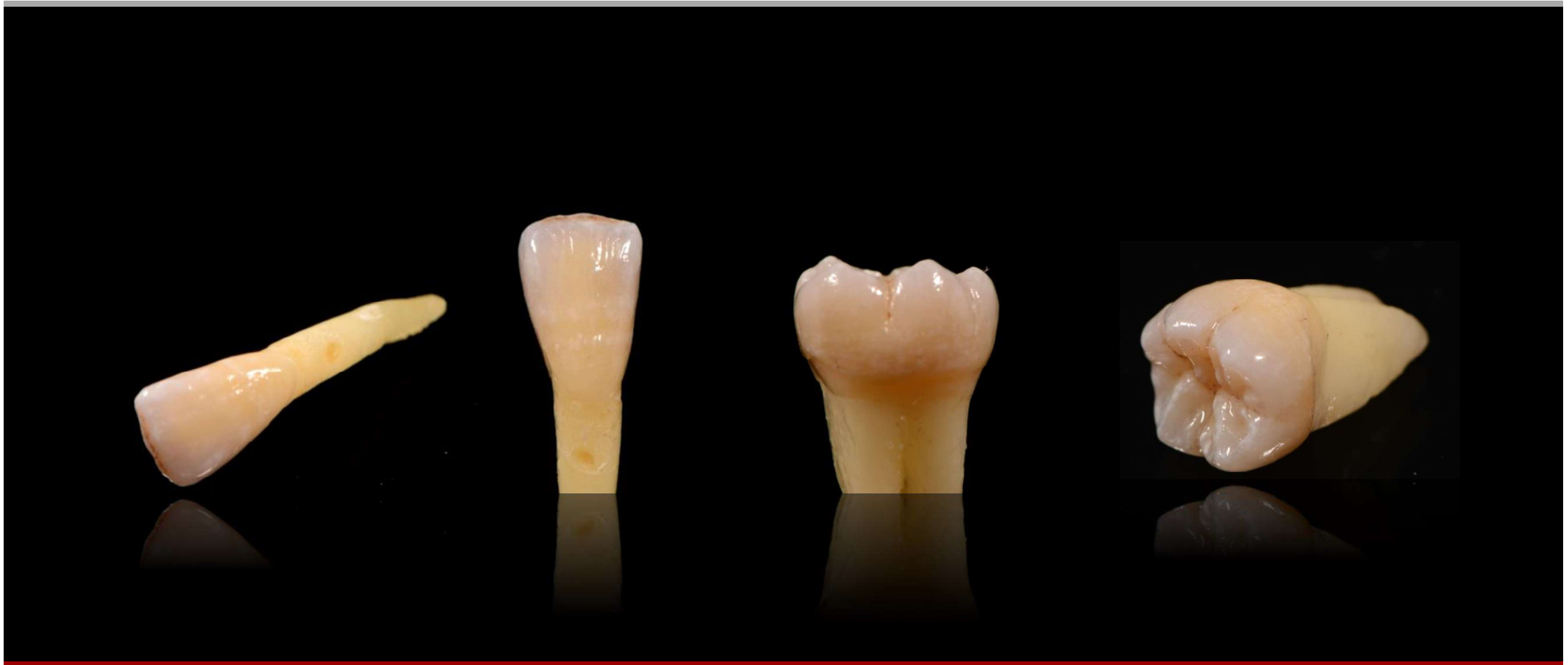

CONCEPT BY *Alexis Tanaka*

ZIRCONIA  
SOLUTIONS

Z•EP™

[www.tanaka.de](http://www.tanaka.de)

  
**Tanaka**  
DENTAL

 **ORGADENTAL**  
TECHNOLOGY

# Tanaka Enamel ZR Multi 5 (700 Mp - 1100 Mp Multi layered Zirconia) Monolithic zirconia crowns



CONCEPT BY *Alexis Tanaka*

ZIRCONIA  
SOLUTIONS

Z•EP™

[www.tanaka.de](http://www.tanaka.de)

  
**Tanaka**  
DENTAL

 **ORGADENTAL**  
TECHNOLOGY

# TANAKA ENAMEL•ZR™ Multi 5



## 5 colors and 2 Translucent layers

Transparente Enamel

Natural body shades are at middle and Cervical aspect

It is easy to fabricate monolithic zirconia crowns and Bridges with or without porcelain layering.

## 1100 MPa

It is suitable for longspan Bridge work

## Drei Farben und drei Schichtstärken

There are A1,A2 und A3 shade and 14, 16 und 18 mm thickness

## Pre-sinter coloring is possible

with Tanaka ZirColor™ and new dipping liquid Sift

CONCEPT BY *Asami Tanaka*

ZIRCONIA  
SOLUTIONS

Z•EP™

[www.tanaka.de](http://www.tanaka.de)

  
**Tanaka**  
DENTAL

 **ORGADENTAL  
TECHNOLOGY**

# Color and stability are different depends on nesting position

## Multi5 A2 Disc

49%



45%

Super High Trans

Super High Trans  
+  
High Trans

High Trans

High Trans

High Trans



Enamel

Enamel+A2

A2

A2+A3

A3

700Mp

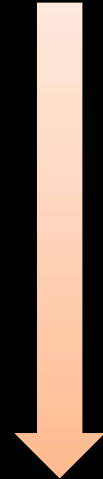

1100Mp



Higher Position

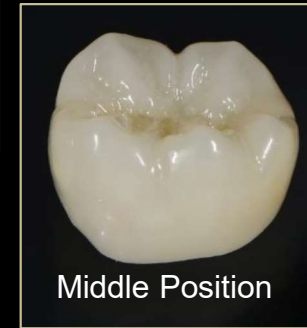

Middle Position



Lower Position

CONCEPT BY *Asanix Tanaka*

ZIRCONIA  
SOLUTIONS

Z•EP™

[www.tanaka.de](http://www.tanaka.de)

  
**Tanaka**  
DENTAL

 **ORGANDENTAL**  
TECHNOLOGY

# Relationship between nesting position and crown's shade

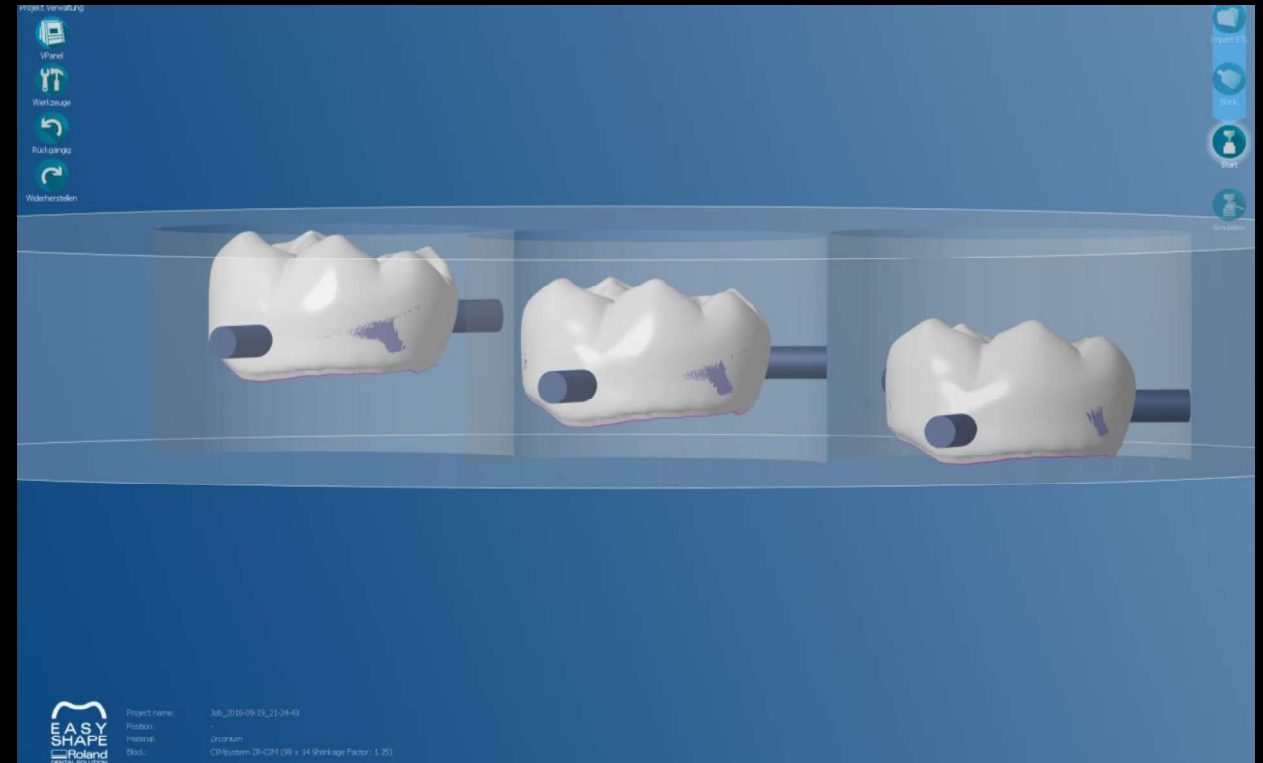
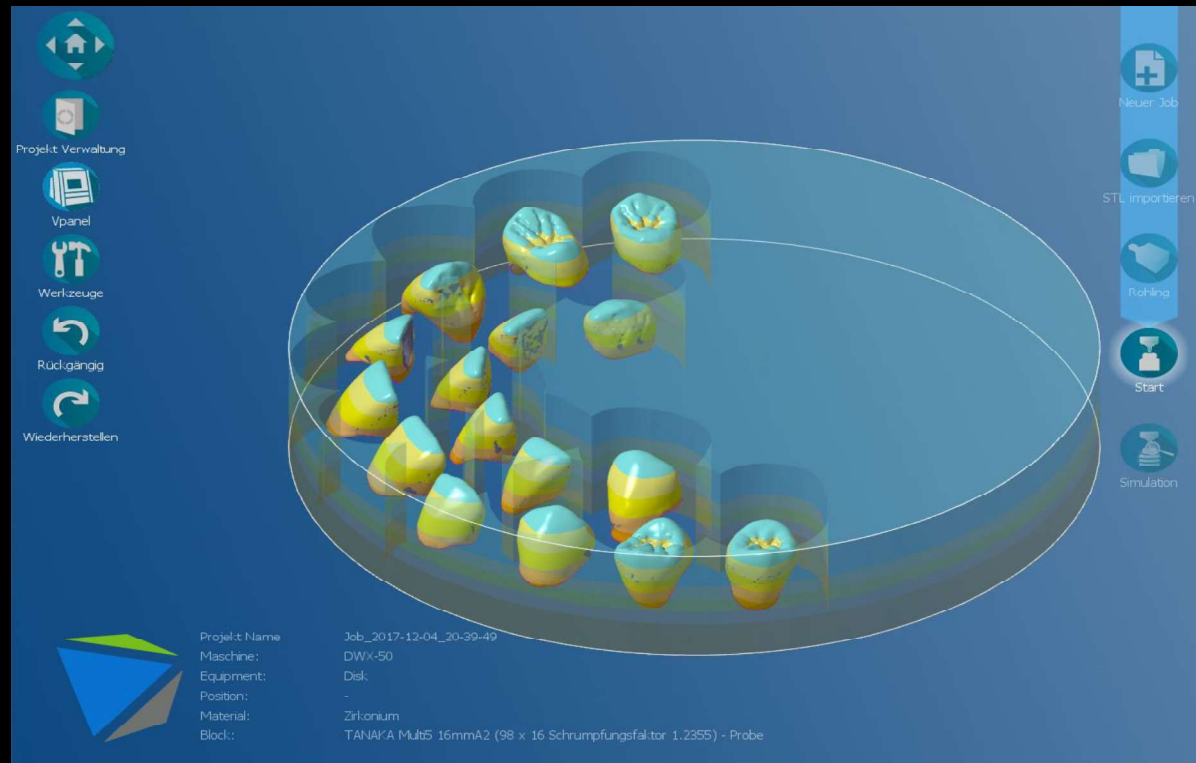

CONCEPT BY *Alexander Tanaka*

ZIRCONIA  
SOLUTIONS

Z•EP™

[www.tanaka.de](http://www.tanaka.de)



# 4 units bridge with Enamel Zr. Multi5



CONCEPT BY *Alexander Tanaka*

ZIRCONIA  
SOLUTIONS

**Z•EP™**

[www.tanaka.de](http://www.tanaka.de)

  
**Tanaka**  
DENTAL

 **ORGADENTAL**  
TECHNOLOGY



## Touch up with Pink and Orange stains

Generally color of zirconia is little bitte yellowish or greenish so that we can easilly modify the crown with pink and orange stains.



CONCEPT BY *Alexis Tanaka*

ZIRCONIA  
SOLUTIONS

**Z·EP™**

[www.tanaka.de](http://www.tanaka.de)

  
**Tanaka**  
DENTAL

 **ORGADENTAL**  
TECHNOLOGY

# ZirColor™ Shift

- Mill crowns from Multi5 A2 disc and dip the crown into your disireble shade of ZirColor shift dipping color liquide. You can imidiately get your disireble shade.
- You don`t need to have many stocks for different shade and you don`t need to change disc for every different shade.
- Even if all crowns shade are different you can nest them together into a same A2 disc (but B1) and you just dipp them to your disireble shade.



CONCEPT BY *Alexander Tanaka*

ZIRCONIA  
SOLUTIONS

Z•EP™

[www.tanaka.de](http://www.tanaka.de)

  
Tanaka  
DENTAL

 ORGANDENTAL  
TECHNOLOGY

# A Shade and B Shade after colored by Zircolor Shift



CONCEPT BY *Alexander Tanaka*

ZIRCONIA  
SOLUTIONS

**Z·EP™**

[www.tanaka.de](http://www.tanaka.de)

  
**Tanaka**  
DENTAL

 **ORGADENTAL  
TECHNOLOGY**

# C Shade and D Shade after colored by Zircolor Shift

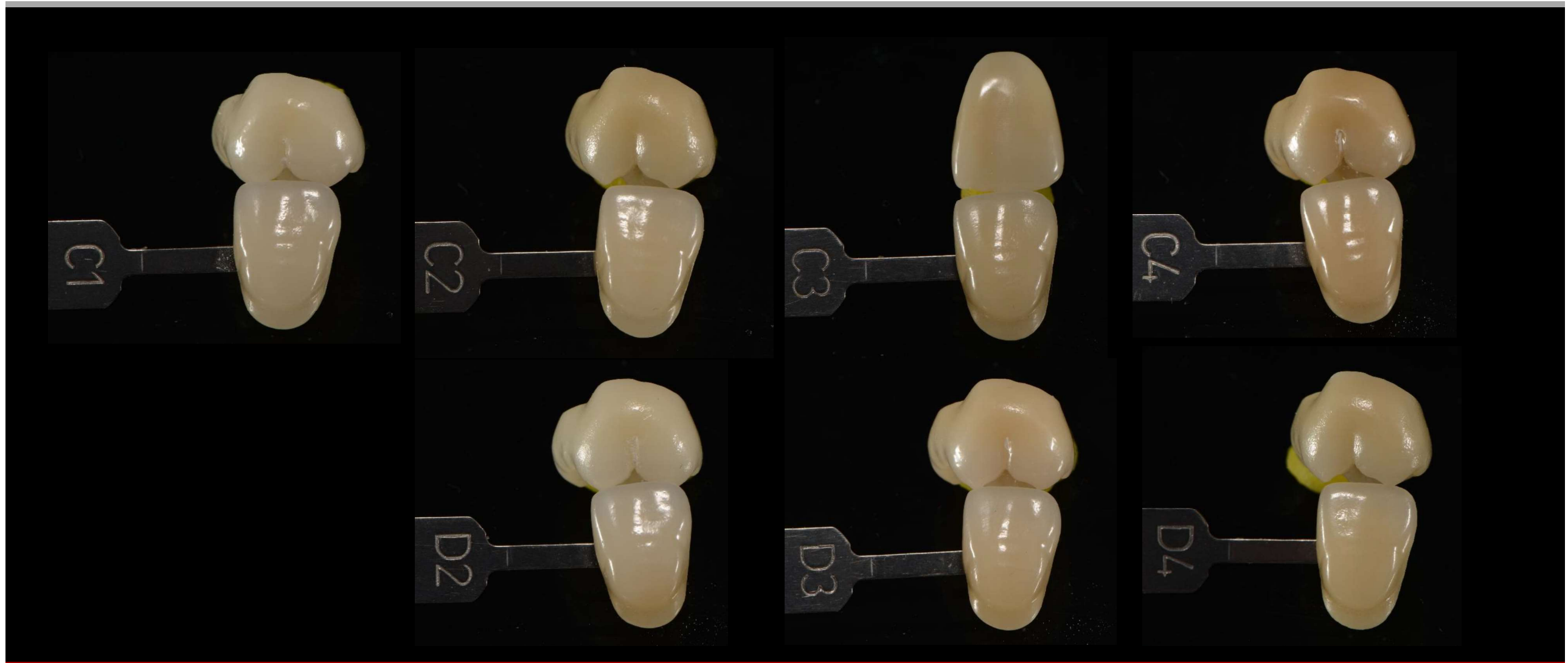

CONCEPT BY *Astanix Tanaka*

ZIRCONIA  
SOLUTIONS

**Z•EP™**

[www.tanaka.de](http://www.tanaka.de)

  
**Tanaka**  
DENTAL

 **ORGANDENTAL  
TECHNOLOGY**

# Individuelle pre-sinter infiltration coloring of Multi5 with Tanaka Zir Color

Nesting position



H



M



U

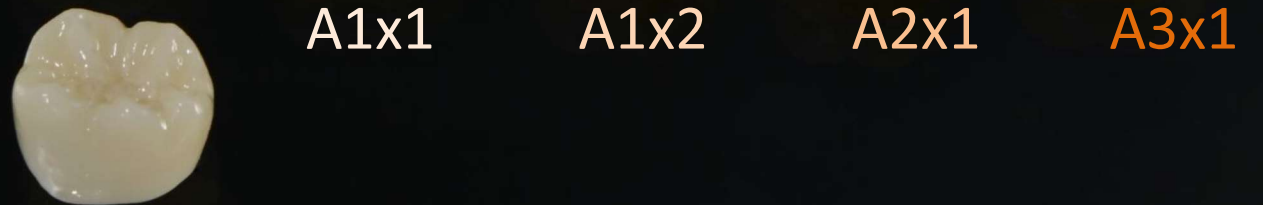

CONCEPT BY *Alexis Tanaka*

ZIRCONIA  
SOLUTIONS

Z•EP™

[www.tanaka.de](http://www.tanaka.de)

  
**Tanaka**  
DENTAL

 **ORGANDENTAL  
TECHNOLOGY**

# Different pre-sinter coloring technique of Multi5 A2

Every crowns were milled from A2 Multi5 disc. We can individualize every crown with pre-sinter coloring

A3



B2



C3

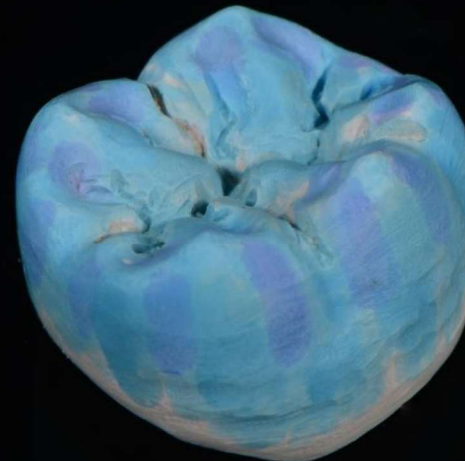

D2



CONCEPT BY *Alexis Tanaka*

ZIRCONIA  
SOLUTIONS

Z•EP™

[www.tanaka.de](http://www.tanaka.de)

  
**Tanaka**  
DENTAL

 **ORGADENTAL**  
TECHNOLOGY

# Right after sintered

A3



B2



C3



D2



CONCEPT BY *Ayamix Tanaka*

ZIRCONIA  
SOLUTIONS

**Z·EP™**

[www.tanaka.de](http://www.tanaka.de)



ORGAN DENTAL  
TECHNOLOGY

# After glazing

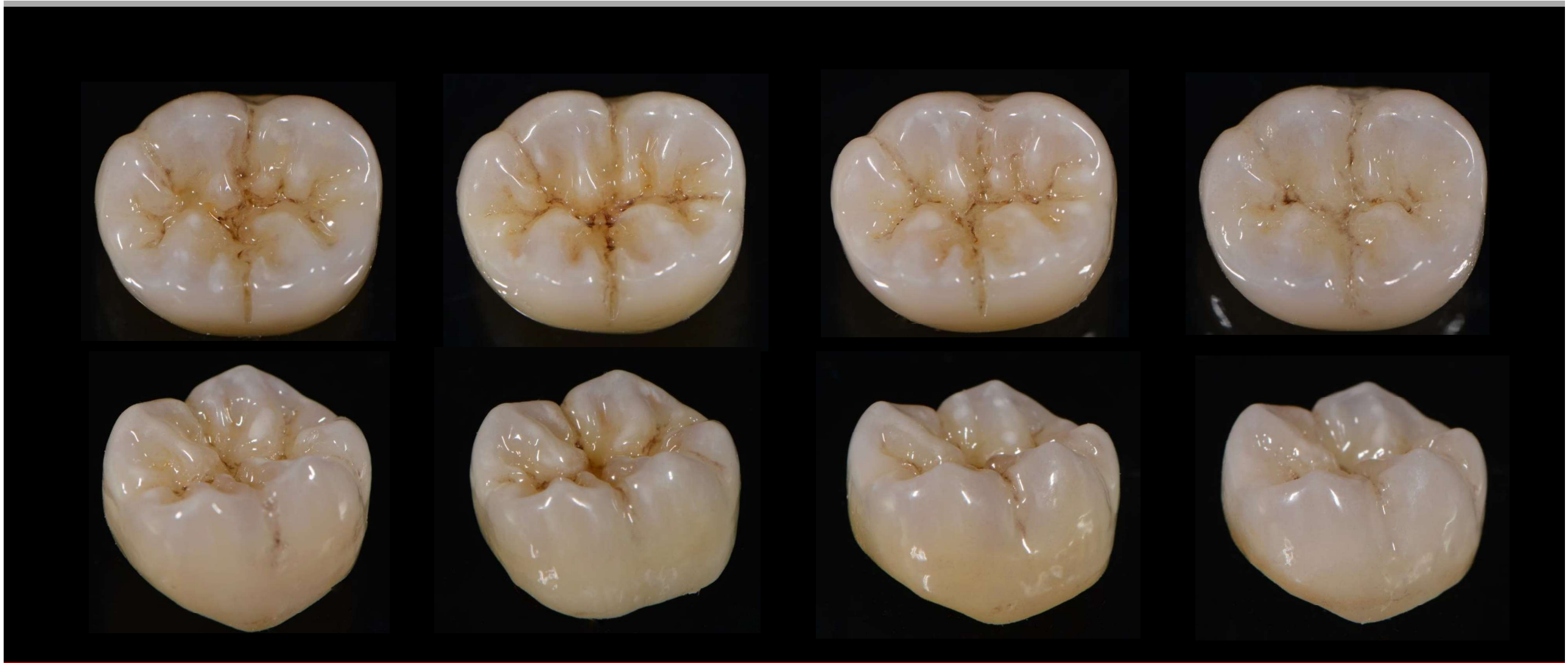

CONCEPT BY *Alexis Tanaka*

ZIRCONIA  
SOLUTIONS

**Z·EP™**

[www.tanaka.de](http://www.tanaka.de)

  
**Tanaka**  
DENTAL

 **ORGADENTAL**  
TECHNOLOGY



# Shasde matching with shade Tabs



CONCEPT BY *Alexis Tanaka*

ZIRCONIA  
SOLUTIONS

**Z·EP™**

[www.tanaka.de](http://www.tanaka.de)

  
**Tanaka**  
DENTAL

 **ORGADENTAL**  
TECHNOLOGY

# 16 Multi 5 monolithic zirconia crown



CONCEPT BY *Alexis Tanaka*

ZIRCONIA  
SOLUTIONS

**Z·EP™**

[www.tanaka.de](http://www.tanaka.de)

  
**Tanaka**  
DENTAL

 **ORGADENTAL  
TECHNOLOGY**

# Prisinter coloring with ZirColor Anteriors

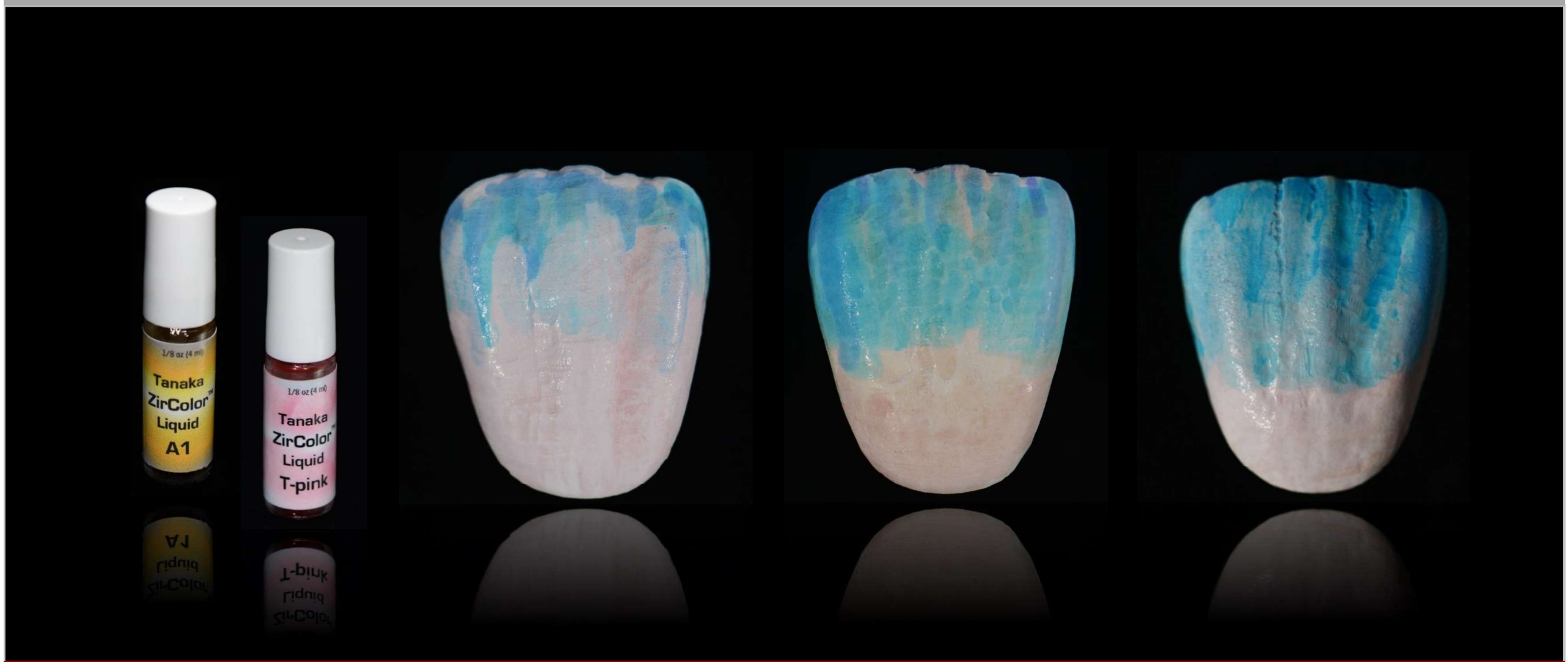

CONCEPT BY *Alexis Tanaka*

ZIRCONIA  
SOLUTIONS

**Z·EP™**

[www.tanaka.de](http://www.tanaka.de)

  
**Tanaka**  
DENTAL

 **ORGADENTAL  
TECHNOLOGY**

# Polishing with Tanaka Soft Diamand



CONCEPT BY *Alexis Tanaka*

ZIRCONIA  
SOLUTIONS

Z•EP™

[www.tanaka.de](http://www.tanaka.de)

  
**Tanaka**  
DENTAL

 **ORGADENTAL**  
TECHNOLOGY

# Glazing with Tanaka Z-Luster (Glazing Spray with Fluorescence)



CONCEPT BY *Astanix Tanaka*

ZIRCONIA  
SOLUTIONS

Z•EP™

[www.tanaka.de](http://www.tanaka.de)

  
**Tanaka**  
DENTAL

 **ORGANDENTAL**  
TECHNOLOGY

# Charachterising of Enamel Zr. Multi5 with stain



CONCEPT BY *Alexander Tanaka*

ZIRCONIA  
SOLUTIONS

Z•EP™

[www.tanaka.de](http://www.tanaka.de)

  
**Tanaka**  
DENTAL

 **ORGADENTAL**  
TECHNOLOGY

# Enamel Zr. Multi5 monolithic Zirconia Bridge with Gingival



# Enamel Zr. Multi5 monolithic Zirkonia Bridge with Gingival



CONCEPT BY *Alexis Tanaka*

ZIRCONIA  
SOLUTIONS

Z•EP™

[www.tanaka.de](http://www.tanaka.de)

  
**Tanaka**  
DENTAL

 **ORGANDENTAL**  
TECHNOLOGY



# Z-Luster with UV Radiation

Natural teeth have much fluorescence but zirconia



Tanaka Z-Luster can easily give fluorescence to zirconia



CONCEPT BY *Asanix Tanaka*

ZIRCONIA  
SOLUTIONS

Z•EP™

[www.tanaka.de](http://www.tanaka.de)

  
**Tanaka**  
DENTAL

 **ORGANDENTAL**  
TECHNOLOGY

The Left crown finished with Z-Luster, the right crown without Z-Luster

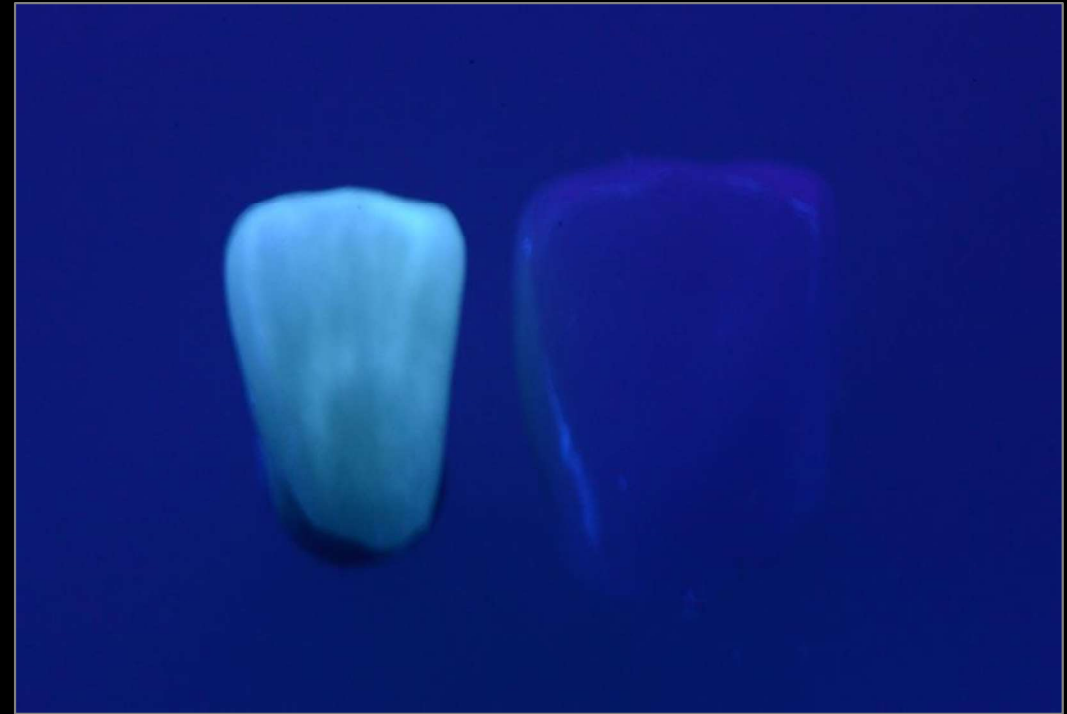

CONCEPT BY *Alexis Tanaka*

ZIRCONIA  
SOLUTIONS

Z•EP™

[www.tanaka.de](http://www.tanaka.de)

  
**Tanaka**  
DENTAL

 **ORGADENTAL**  
TECHNOLOGY

The left crown finished with other glazing material, the right crown finished with Z-luster



CONCEPT BY *Alexis Tanaka*

ZIRCONIA  
SOLUTIONS

Z•EP™

[www.tanaka.de](http://www.tanaka.de)

  
Tanaka  
DENTAL

 ORGADENTAL  
TECHNOLOGY

# How can we fabricate a fluorescenced Zirconia abutment?

Just spray the Tanaka Z-Luster  to zirconia abutment and just bake it!



CONCEPT BY *Asanix Tanaka*

ZIRCONIA  
SOLUTIONS

Z•EP™

[www.tanaka.de](http://www.tanaka.de)

  
**Tanaka**  
DENTAL

 **ORGADENTAL**  
TECHNOLOGY

## Tanaka Multi5 Monolithic zirconia veneers case



CONCEPT BY *Asanix Tanaka*

ZIRCONIA  
SOLUTIONS

**Z•EP™**

[www.tanaka.de](http://www.tanaka.de)

  
**Tanaka**  
DENTAL

 **ORGANDENTAL  
TECHNOLOGY**

# Nesting position is very important for multi layered disc

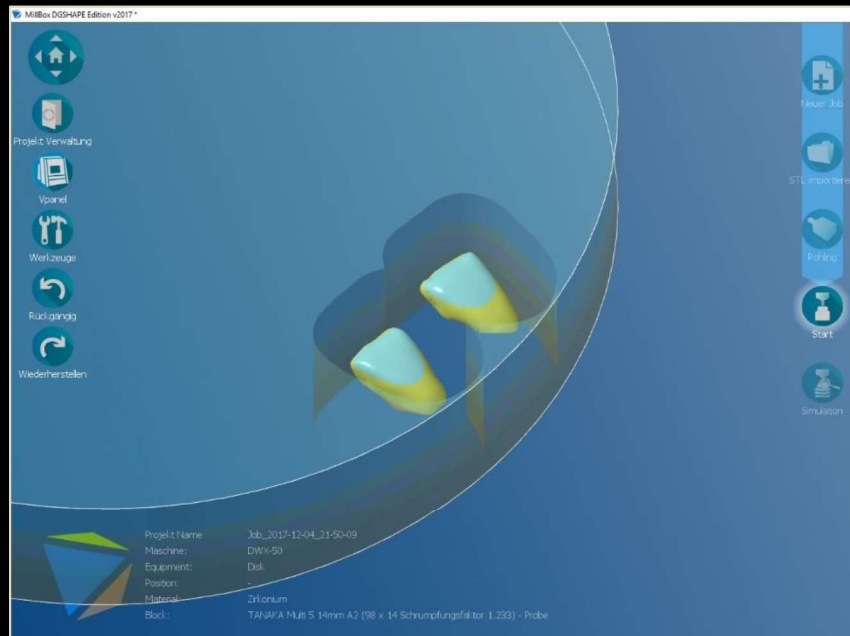

CONCEPT BY *Alexander Tanaka*

ZIRCONIA  
SOLUTIONS

Z•EP™

[www.tanaka.de](http://www.tanaka.de)



# Tanaka Multi5 Monolithic zirconia veneers

Zirconia can't be etched but when the internal surface of zirconia crown is finished with Tanaka Z-Luster, the surface can be etched

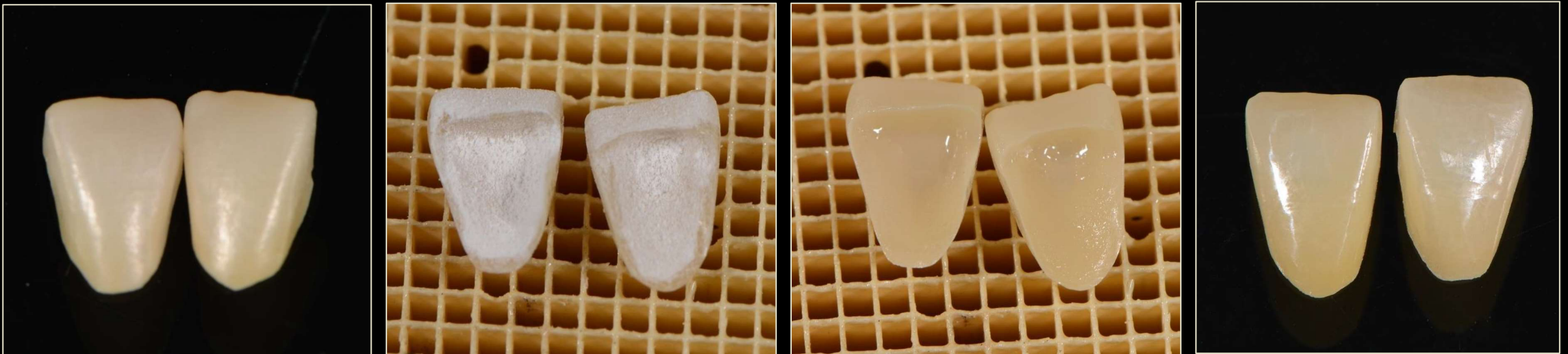

CONCEPT BY *Asami Tanaka*

ZIRCONIA  
SOLUTIONS

Z•EP™

[www.tanaka.de](http://www.tanaka.de)

  
**Tanaka**  
DENTAL

 **ORGADENTAL**  
TECHNOLOGY

# Tanaka multi5 monolithic zirconia veneers

---





# Tanaka Multi5 full mouth reconstruction case

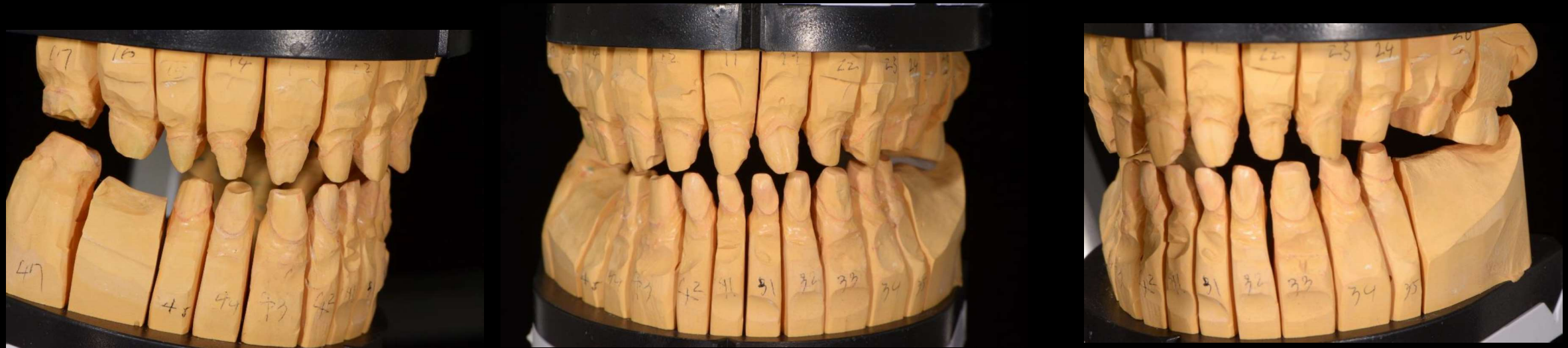

CONCEPT BY *Asanix Tanaka*

ZIRCONIA  
SOLUTIONS

Z•EP™

[www.tanaka.de](http://www.tanaka.de)

  
Tanaka  
DENTAL

 ORGADENTAL  
TECHNOLOGY

# Pre-sinter infiltration coloring with Tanaka ZirColor

We can shift the yellowish shade to orange shade with Pink



CONCEPT BY *Alexis Tanaka*

ZIRCONIA  
SOLUTIONS

Z•EP™

[www.tanaka.de](http://www.tanaka.de)

  
**Tanaka**  
DENTAL

 **ORGADENTAL  
TECHNOLOGY**

# Monolithic zirconia crowns with Enamel Zr. Multi5 occlusal aspect

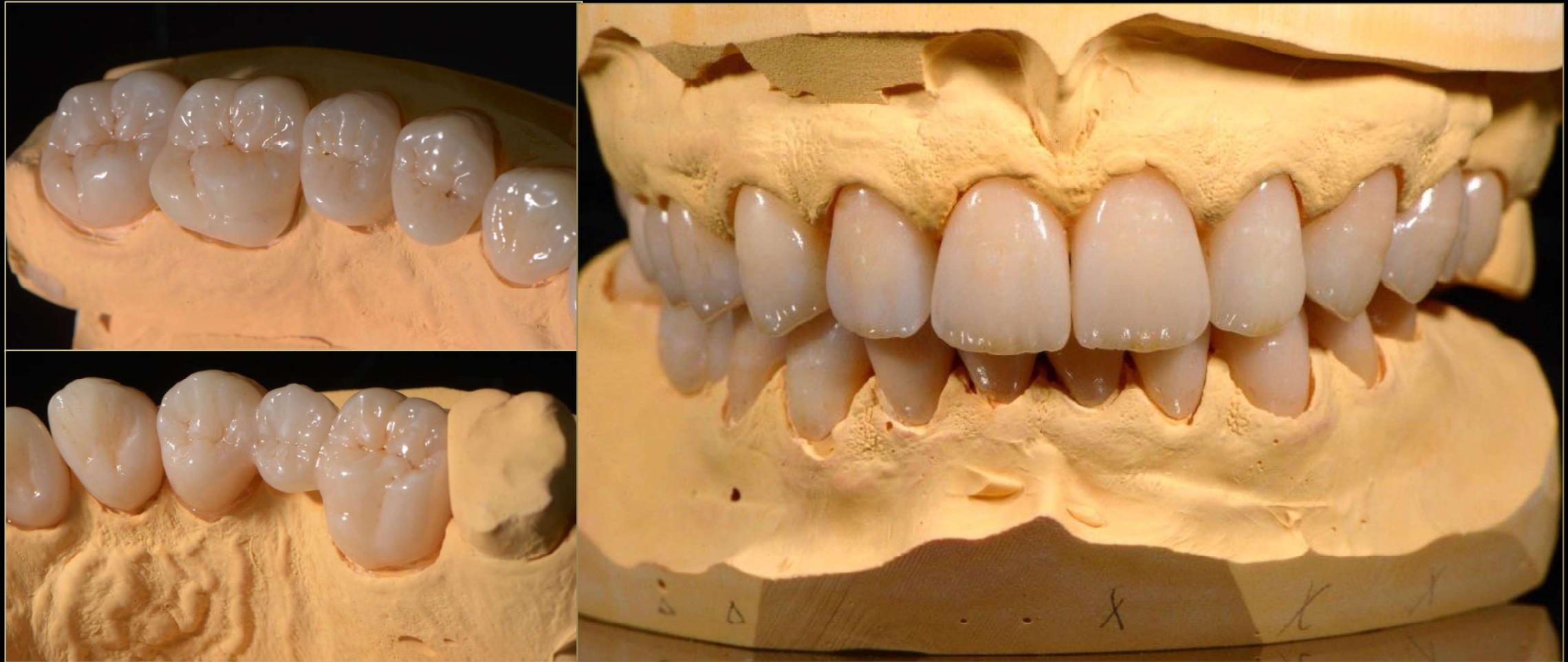

CONCEPT BY *Alexander Tanaka*

ZIRCONIA  
SOLUTIONS

**Z·EP™**

[www.tanaka.de](http://www.tanaka.de)

  
**Tanaka**  
DENTAL

 **ORGADENTAL**  
TECHNOLOGY

# Monolithic zirconia crowns with Enamel Zr. Multi5 mandibuler



CONCEPT BY *Alexander Tanaka*

ZIRCONIA  
SOLUTIONS

Z•EP™

[www.tanaka.de](http://www.tanaka.de)

  
**Tanaka**  
DENTAL

 **ORGADENTAL**  
TECHNOLOGY

Right after cemented in the mouth



CONCEPT BY *Alexis Tanaka*

ZIRCONIA  
SOLUTIONS

Z•EP™

[www.tanaka.de](http://www.tanaka.de)

  
**Tanaka**  
DENTAL

 **ORGADENTAL**  
TECHNOLOGY

# Monolithic zirconia crowns with Enamel Zr. Multi5 occlusal aspect



# 12-21 Tanaka Multi5 monolithic zirconia bridge case



CONCEPT BY *Asanix Tanaka*

ZIRCONIA  
SOLUTIONS

**Z•EP™**

[www.tanaka.de](http://www.tanaka.de)

  
**Tanaka**  
DENTAL

 **ORGADENTAL**  
TECHNOLOGY

# Pre-sinter infiltration coloring with Tanaka ZirColor



CONCEPT BY *Asanix Tanaka*

ZIRCONIA  
SOLUTIONS

Z•EP™

[www.tanaka.de](http://www.tanaka.de)

  
**Tanaka**  
DENTAL

 **ORGADENTAL**  
TECHNOLOGY



After glazing



CONCEPT BY *Alexis Tanaka*

ZIRCONIA  
SOLUTIONS

Z·EP™

[www.tanaka.de](http://www.tanaka.de)

  
**Tanaka**  
DENTAL

 **ORGADENTAL**  
TECHNOLOGY

# Final result in the mouth



CONCEPT BY *Alexis Tanaka*

ZIRCONIA  
SOLUTIONS

**Z·EP™**

[www.tanaka.de](http://www.tanaka.de)

  
**Tanaka**  
DENTAL

 **ORGADENTAL**  
TECHNOLOGY

# New smile with full zirconia bridge

---



CONCEPT BY

*Aronix Tanaka*

ZIRCONIA  
SOLUTIONS

Z•EP™

[www.tanaka.de](http://www.tanaka.de)

  
**Tanaka**  
DENTAL

 **ORGADENTAL**  
TECHNOLOGY

# Tanaka MuLthi5 Monolithic zirconia veneer crowns case

Provisional Restrations



CONCEPT BY *Alexis Tanaka*

ZIRCONIA  
SOLUTIONS

Z•EP™

[www.tanaka.de](http://www.tanaka.de)

  
Tanaka  
DENTAL

 ORGADENTAL  
TECHNOLOGY

# Tanaka MuLthi5 Monolithic zirconia veneer crowns



CONCEPT BY *Alexis Tanaka*

ZIRCONIA  
SOLUTIONS

**Z·EP™**

[www.tanaka.de](http://www.tanaka.de)

  
**Tanaka**  
DENTAL

 **ORGADENTAL  
TECHNOLOGY**

# Tanaka MuLthi5 Monolithic zirconia veneer crowns case



CONCEPT BY *Alexander Tanaka*

ZIRCONIA  
SOLUTIONS

**Z•EP™**

[www.tanaka.de](http://www.tanaka.de)

  
**Tanaka**  
DENTAL

 **ORGADENTAL**  
TECHNOLOGY

# Tanaka MuLthi5 Monolithic zirconia veneer crowns case



CONCEPT BY *Alexander Tanaka*

ZIRCONIA  
SOLUTIONS

**Z·EP™**

[www.tanaka.de](http://www.tanaka.de)

  
**Tanaka**  
DENTAL

 **ORGADENTAL**  
TECHNOLOGY

# Tanaka MuLthi5 Monolithic zirconia veneer crowns case



CONCEPT BY *Alexander Tanaka*

ZIRCONIA  
SOLUTIONS

**Z·EP™**

[www.tanaka.de](http://www.tanaka.de)

  
**Tanaka**  
DENTAL

 **ORGADENTAL**  
TECHNOLOGY



# Tanaka MuLthi5 Monolithic zirconia veneer crowns case

---

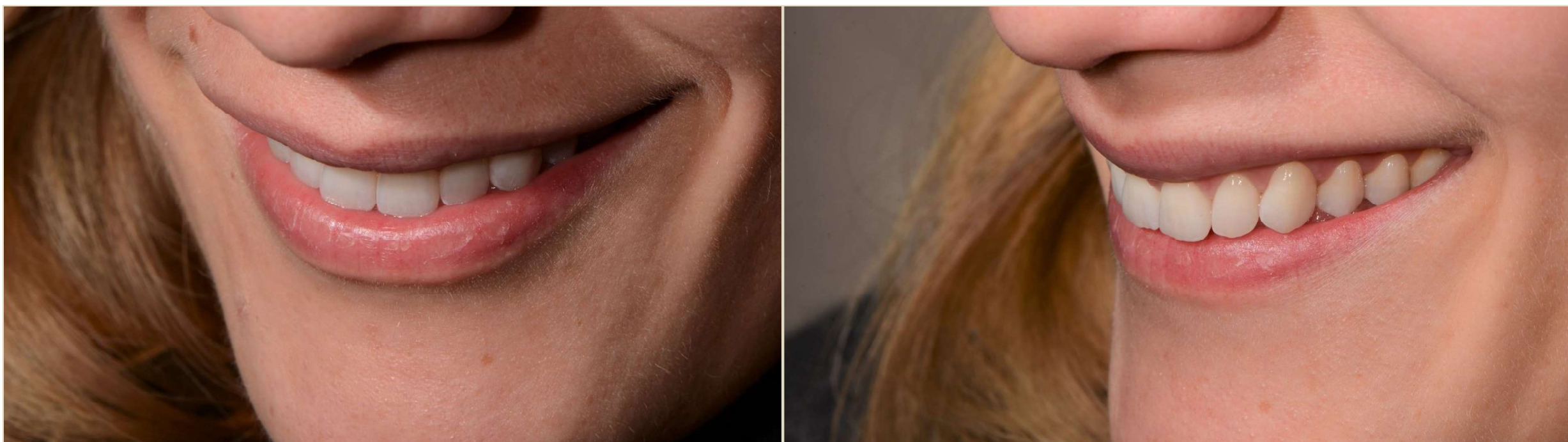

CONCEPT BY *Alexis Tanaka*

ZIRCONIA  
SOLUTIONS

**Z·EP™**

[www.tanaka.de](http://www.tanaka.de)

  
**Tanaka**  
DENTAL

 **ORGANDENTAL**  
TECHNOLOGY

# Full Maxiler recostruction with Tanaka Multi5 monolithic zirconia crowns



CONCEPT BY *Alexander Tanaka*

ZIRCONIA  
SOLUTIONS

**Z·EP™**

[www.tanaka.de](http://www.tanaka.de)

  
**Tanaka**  
DENTAL

 **ORGANDENTAL  
TECHNOLOGY**

# Pre-sinter colored Tanaka Multi5 A1 monolithic zirconia crowns



CONCEPT BY *Alexis Tanaka*

ZIRCONIA  
SOLUTIONS

Z•EP™

[www.tanaka.de](http://www.tanaka.de)

  
**Tanaka**  
DENTAL

 **ORGADENTAL  
TECHNOLOGY**

# Full Maxiler reconstruction with Tanaka Multi5 monolithic zirconia crowns



CONCEPT BY *Alexander Tanaka*

ZIRCONIA  
SOLUTIONS

**Z·EP™**

[www.tanaka.de](http://www.tanaka.de)

  
**Tanaka**  
DENTAL

 **ORGANDENTAL  
TECHNOLOGY**

# Full Maxiler reconstruction with Tanaka Multi5 monolithic zirconia crowns



CONCEPT BY *Alexander Tanaka*

ZIRCONIA  
SOLUTIONS

**Z·EP™**

[www.tanaka.de](http://www.tanaka.de)

  
**Tanaka**  
DENTAL

 **ORGANDENTAL  
TECHNOLOGY**

# Full Maxiler recostruction with Tanaka Multi5 monolithic zirconia crowns



CONCEPT BY *Alexander Tanaka*

ZIRCONIA  
SOLUTIONS

Z•EP™

[www.tanaka.de](http://www.tanaka.de)

  
**Tanaka**  
DENTAL

 **ORGANDENTAL**  
TECHNOLOGY

# Full Maxiler reconstruction with Tanaka Multi5 monolithic zirconia crowns



# Full Maxiler reconstruction with Tanaka Multi5 monolithic zirconia crowns





We need to apply just thin layer porcelain on Laval side because of high quality corping

---



*Zirconia Enamel Porcelain*

# Inicial situation



# Laval thin layer porcelain layering with Tanaka Multi5



CONCEPT BY *Alexis Tanaka*

ZIRCONIA  
SOLUTIONS

Z•EP™

[www.tanaka.de](http://www.tanaka.de)

  
Tanaka  
DENTAL

 ORGADENTAL  
TECHNOLOGY

# 21 Z.EP crowns



CONCEPT BY *Asanix Tanaka*

ZIRCONIA  
SOLUTIONS

**Z·EP™**

[www.tanaka.de](http://www.tanaka.de)

  
**Tanaka**  
DENTAL

 **ORGADENTAL**  
TECHNOLOGY

# 21 Z.EP crowns



CONCEPT BY *Akanix Tanaka*

ZIRCONIA  
SOLUTIONS

**Z·EP™**

[www.tanaka.de](http://www.tanaka.de)



# Inicial Situation



# Z.EP corpping with Tanaka Multi 5



CONCEPT BY *Alexander Tanaka*

ZIRCONIA  
SOLUTIONS

Z.EP™

[www.tanaka.de](http://www.tanaka.de)

  
**Tanaka**  
DENTAL

 **ORGADENTAL**  
TECHNOLOGY

# No Dentin and Body porcelain

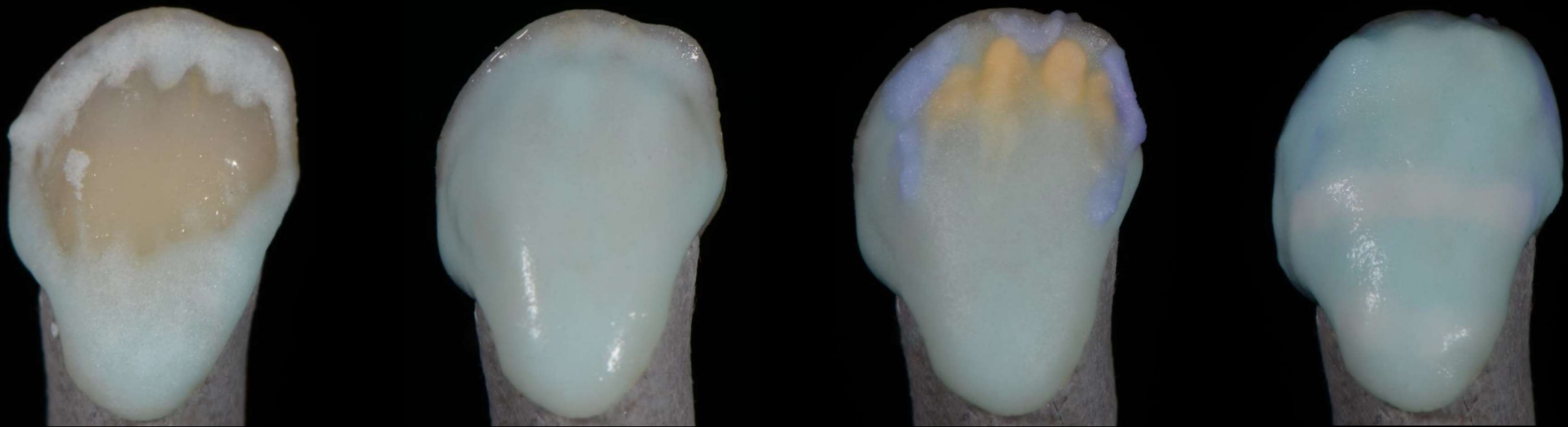

CONCEPT BY *Asanix Tanaka*

ZIRCONIA  
SOLUTIONS

Z•EP™

[www.tanaka.de](http://www.tanaka.de)

  
**Tanaka**  
DENTAL

 **ORGADENTAL**  
TECHNOLOGY



Just thin layer Enamel, Trans and some effective porcelain layering



CONCEPT BY *Alexis Tanaka*

ZIRCONIA  
SOLUTIONS

Z•EP™

[www.tanaka.de](http://www.tanaka.de)

  
**Tanaka**  
DENTAL

 **ORGADENTAL**  
TECHNOLOGY

# Tanaka One Bake Technique

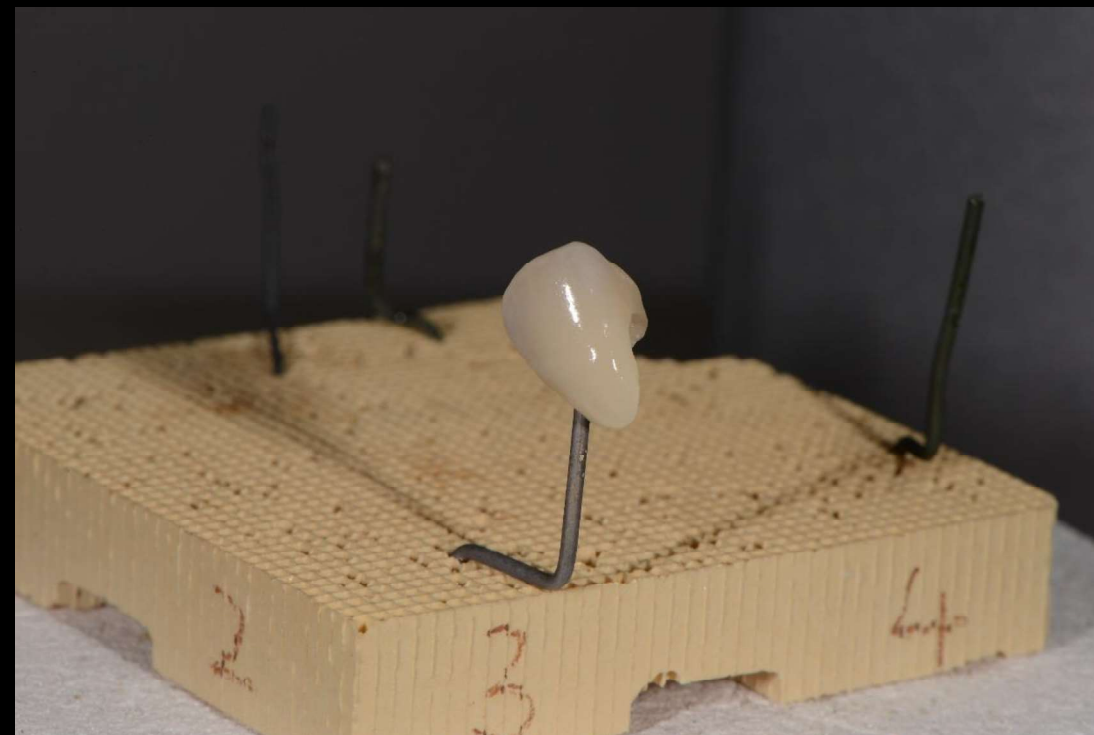
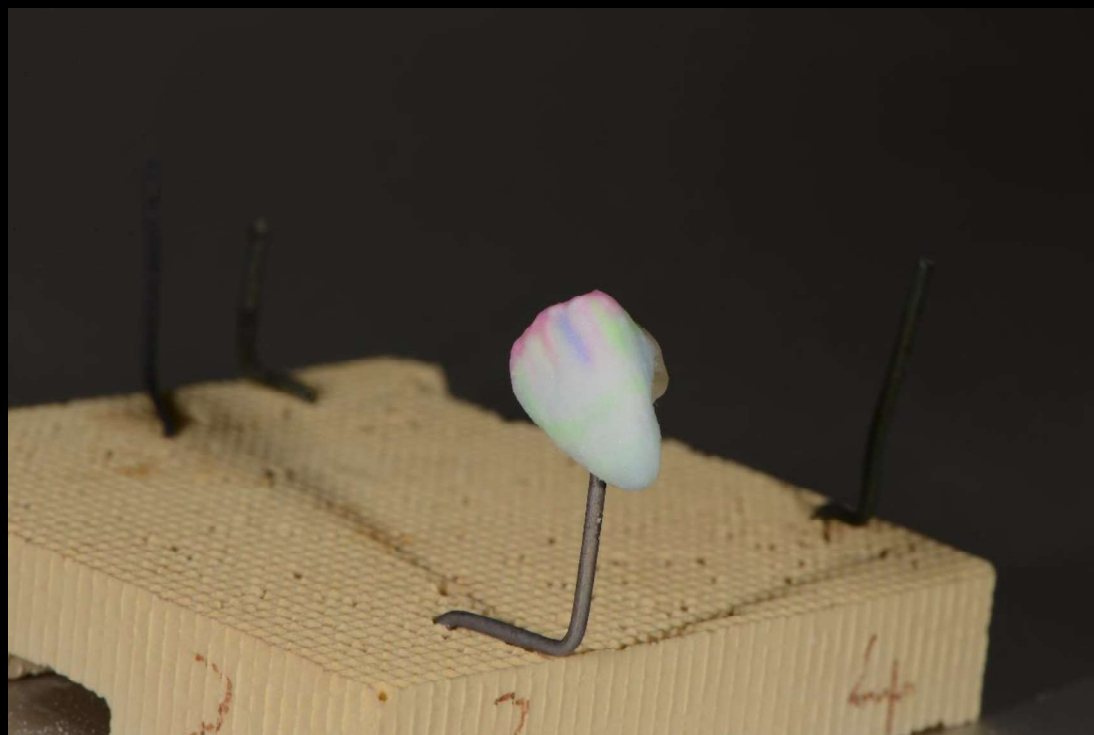

CONCEPT BY *Asanix Tanaka*

ZIRCONIA  
SOLUTIONS

Z•EP™

[www.tanaka.de](http://www.tanaka.de)



ORGAN DENTAL  
TECHNOLOGY

# Final restoration with Noritake CZR



CONCEPT BY *Alexis Tanaka*

ZIRCONIA  
SOLUTIONS

**Z·EP™**

[www.tanaka.de](http://www.tanaka.de)



ORGAN DENTAL  
TECHNOLOGY

## 22 Z.EP Crown



CONCEPT BY *Astanix Tanaka*

ZIRCONIA  
SOLUTIONS

Z.EP™

[www.tanaka.de](http://www.tanaka.de)

  
**Tanaka**  
DENTAL

 **ORGADENTAL**  
TECHNOLOGY

# Internal stain technique and One bake Technique with Noritake CZR

---



# Inicial Situation



# Pre-sinter infiltration coloring technique and masking technique



CONCEPT BY *Asanix Tanaka*

ZIRCONIA  
SOLUTIONS

Z·EP™

[www.tanaka.de](http://www.tanaka.de)

  
**Tanaka**  
DENTAL

 **ORGADENTAL**  
TECHNOLOGY

# Z.EP porcelain layering with Tanaka One Bake Technique



CONCEPT BY *Asanix Tanaka*

ZIRCONIA  
SOLUTIONS

Z·EP™

[www.tanaka.de](http://www.tanaka.de)

  
**Tanaka**  
DENTAL

 **ORGADENTAL**  
TECHNOLOGY



# After cementation



CONCEPT BY *Astanix Tanaka*

ZIRCONIA  
SOLUTIONS

**Z·EP™**

[www.tanaka.de](http://www.tanaka.de)

  
**Tanaka**  
DENTAL

 **ORGADENTAL**  
TECHNOLOGY