

FOUNDATIONAL

A sweet showing of solids and tight patterns that range from neutral to pop.



GRADE A
INSIGHT



QS Midnight



Fossil

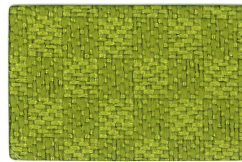

Wasabi



Periwinkle

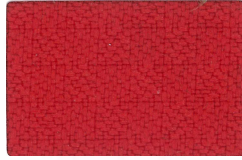

Real Red



Summit



Ebony

GRADE A
ORIGIN

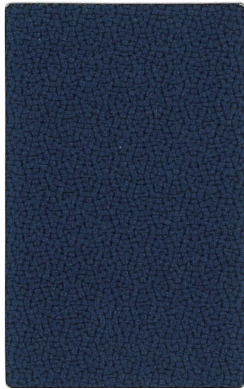

QS Sapphire

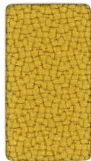

Eureka

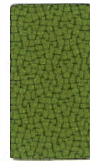

Gaia



Arundel

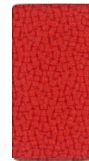

Poppy



QS Steel



Iron

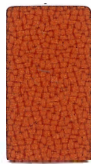

Mikan

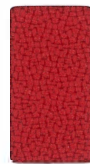

Fez



Amethyst

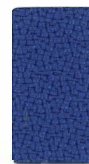

Euro



Basalt



QS Jet

GRADE B
GRID

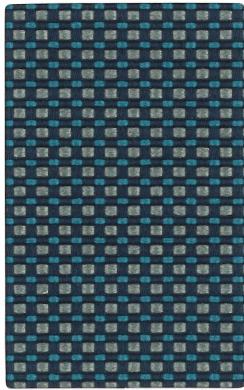

QS Surf



Chrome

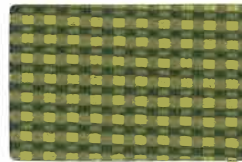

Apple



Indigo



Khaki

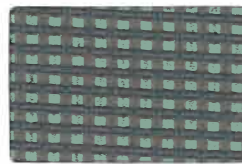

Glacier



QS Flint

GRADE B
BOBBY

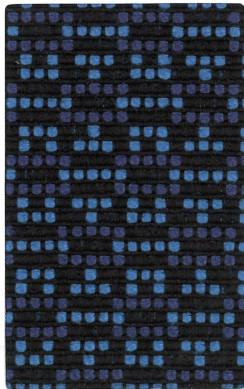

Iris

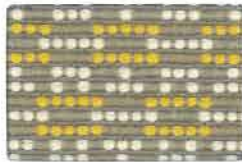

Lemon

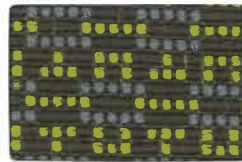

Moss

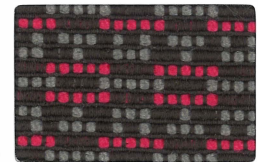

Fuchsia



Glow

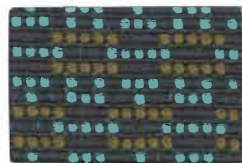

Aqua



QS Anchor

TECHNICAL INFORMATION

| Width - Pattern | Fiber Content & Backing | Finish | Abrasion (D.R.) | Light-fastness | Approx. Repeats | Cl. Code |
|-----------------------------|---|--------|-----------------|-------------------|------------------|----------|
| 54" BOBBY ☹️ A ☼ 🍀 ☆ * | 68% Repreve® Post Consumer Recycled Polyester, 32% Polyester Acrylic Backing | n/a | 150,000 | 40 Hrs. Class 3.5 | 7/8" L, 1/2" W | WS |
| 54" GRID ☹️ A ☼ 🍀 ☆ * | 64% Repreve® Post Consumer Recycled Polyester, 36% Polyester Acrylic Backing | n/a | 160,000 | 40 Hrs. Class 4 | 1 1/8" L, 1/8" W | WS |
| 54" INSIGHT ☹️ A ☼ 🍀 ☆ * | 100% Post Consumer Recycled Polyester Acrylic Backing | n/a | 192,000 | 40 Hrs. Class 5 | 1/4" L, 1/2" W | WS |
| 58" ORIGIN ☹️ A ☼ 🍀 ☆ * | 100% Post Consumer Recycled Polyester Acrylic Backing | n/a | 282,000 | 40 Hrs. Class 4 | | WS |

*ACT® Registered Certification Marks

All Patterns in this Collection-

Meet California Bulletin 117, 2013
Primary Application: Upholstery Seating
Recommended for Multipurpose and Task series

Cleaning Code Definitions-

WS: Clean with water-based cleaning agents, foam or pure, waterfree solvents (Energine, Carbona, Renuzit or other similar products). Vacuuming or light brushing is recommended to prevent dust and soil buildup.



Please contact our customer service team for approval on Lounge & Executive seating #1-800-433-6614

GREENGUARD Certified. CA Section 01350 compliant. Eligible for CHPS Low-Emitting Material Credits.

MOMENTUM
T E X T I L E S

800.366.6839 • memosamples.com

via
SEATING

205 Vista Boulevard • Sparks, Nevada 89434 • viaseating.com • p 800.433.6614

©2019