

FOUNDATIONAL

A sweet showing of solids and tight patterns that range from neutral to pop.



GRADE A
INSIGHT



QS Summit



Fossil



Wasabi



QS Periwinkle



QS Real Red



QS Midnight



QS Ebony

GRADE A
ORIGIN



Eureka



Gaia



Arundel

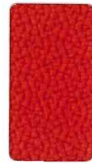

Poppy



QS Sapphire

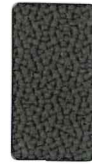

QS Steel



Iron



Mikan



Fez



Amethyst



Euro



Basalt



QS Jet

GRADE B
GRID

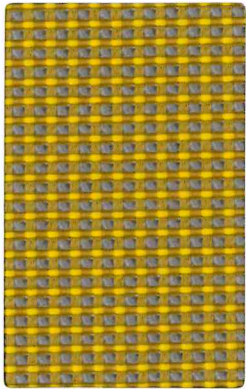

Sunbeam

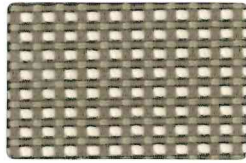

Chrome

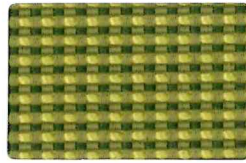

Apple

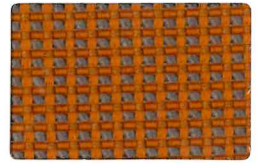

Ember

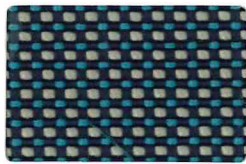

QS Surf



Scarlet

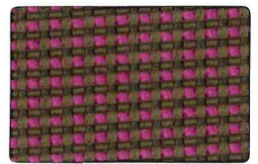

Orchid

GRADE B
PARENTHESIS

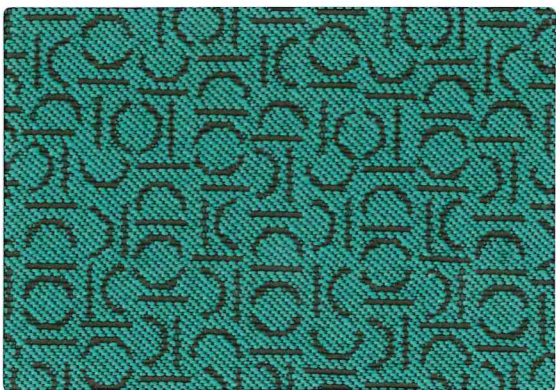

Capri



Violet



Lime



QS Steel



Charcoal

TECHNICAL INFORMATION



Width - Pattern	Fiber Content & Backing	Finish	Abrasion (D.R.)	Light-fastness	Approx. Repeats	Cl. Code
54" GRID ☼ A ☼ ☼ ☆ *	64% Repreve® Post Consumer Recycled Polyester, 36% Polyester Acrylic Backing	n/a	160,000	40 Hrs. Class 4	5/8" L, 1/8" W	WS
54" INSIGHT ☼ A ☼ ☼ ☆ *	100% Post Consumer Recycled Polyester Acrylic Backing	Soil & Stain Resistant	192,000	40 Hrs. Class 5	1/4" L, 1/2" W	WS
58" ORIGIN ☼ A ☼ ☼ ☆ *	100% Post Consumer Recycled Polyester Acrylic Backing	Soil & Stain Resistant	282,000	40 Hrs. Class 4		WS
54" PARENTHESIS ☼ A ☼ ☼ ☆ *	50% Repreve® Post Consumer Recycled Polyester, 50% Polyester Acrylic Backing	n/a	165,000	40 Hrs. Class 4.5	9 7/8" L, 1 1/8" W	WS

*ACT® Registered Certification Marks

All Patterns in this Collection-
Meet California Bulletin 117, 2013
Primary Application: Upholstery Seating

Cleaning Code Definitions-

WS: Clean with water-based cleaning agents, foam or pure, water-free solvents (Energine, Carbona, Renuzit or other similar products). Vacuuming or light brushing is recommended to prevent dust and soil buildup.



GREENGUARD Gold Certified. CA Section 01350 compliant.
Eligible for CHPS Low-Emitting Material Credits.

MOMENTUM
T E X T I L E S

800.366.6839 • memosamples.com

