



**AccuBANKER<sup>®</sup>**  
because your money counts  
USA

**User Guide**  
Guía de Usuario

**AB<sup>®</sup>**  
**D450** Bleached Bill Detector



**D450 USER GUIDE**

Bleached Bill Detector

[www.accuBANKER.com](http://www.accuBANKER.com)

online product demo  
<http://www.accubanker.com/d450/demo>

## 1. Powering the Detector / Encendido

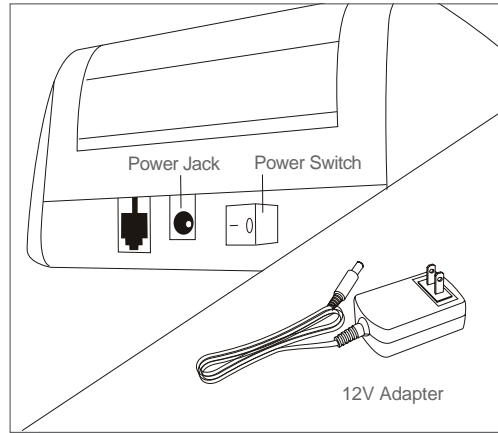

- To power the detector, simply plug in the included adaptor and position the power switch to ON.

*Conecte el adaptador de corriente y proceda a encender el detector.*

## 2. Testing a Bill / Modo de Empleo

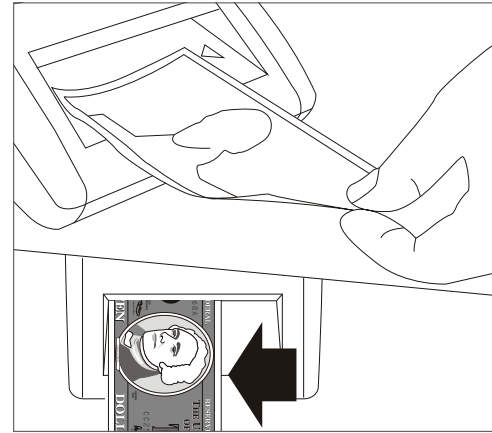

- To test a bill, insert it face up and bottom towards left. Once the bill has been inserted, the bill will be tested automatically.

*Inserte el billete como se indica en la figura (cara hacia arriba y completamente a la izquierda). El billete será verificado de forma automática*

## 3. Reading the Results / Resultados

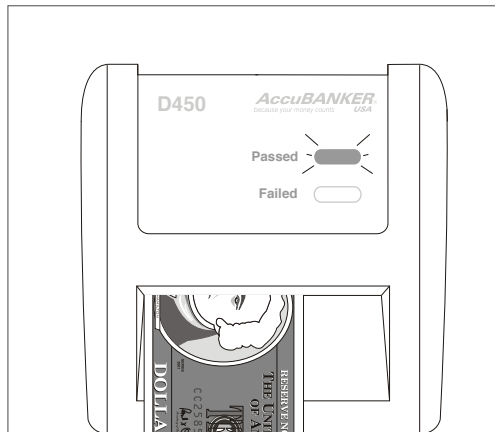

- A GREEN light and a single BEEP will confirm that the bill PASSED the detection test.

*Los billetes ACEPTADOS por el detector serán confirmados con el indicador VERDE y un tono sonoro.*

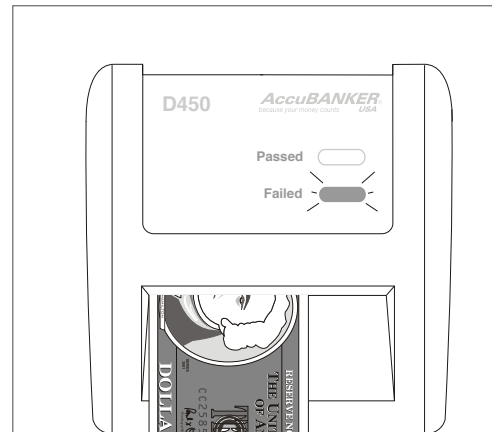

- A RED light and THREE BEEPS alert will confirm that the bill FAILED the detection test.

*Los billetes RECHAZADOS por el detector serán confirmados con el indicador ROJO y TRES tonos sonoros.*

**AB**<sup>®</sup>

**D450**  
*Bleached Bill Detector*

