

KALMUS ORCHESTRA LIBRARY

GIOACHINO
ROSSINI
(1792-1868)

L'ITALIANA IN ALGERI
An Opera in two acts

TRUMPET I

A4606

EDWIN F. KALMUS & CO., INC.
Publishers of Music
Boca Raton, Florida

GIOACCHINO ROSSINI

L'ITALIANA IN ALGERI

SINFONIA

TROMBA I.

in Do *Andante*

7 10 6 1

sf *sf* *sf*

A 20 30 2

f *smorz.*

Allegro
(Fl. Ob. e Cl.)

sf *sf*

B 40 50 **C**

f

60

D 70

ff *sf*

E 80 **F** 90 **G** 100 **H** 110 **I** 120

p cresc. *mf cresc.* *f cresc.*

XVI

L

130

M

140

N

150

O

160

P

170

Q

180

R

190

S

200

T

210

U

220

V

230

240

Z

250

stacc.

ATTO I.

1. Introduzione

TROMBA I.

Allegro
in Do

15 1 2 15

2 3 17 17 4

5 *che ho da far* 13

5] Andante *qui da voi* 4 3

qui da voi 3 *ff*

6] Allegro *deg- g'io ter- tar* 10 14 6 7] *Poco più animato*

8] *Più animato* 2 3 4 5 6 7 8 8 4

p cresc. *ff*

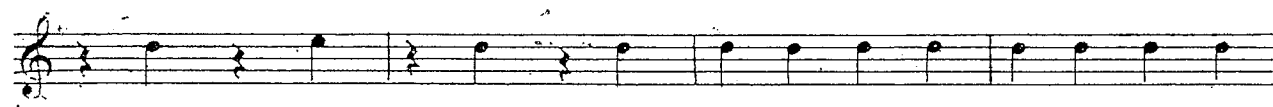
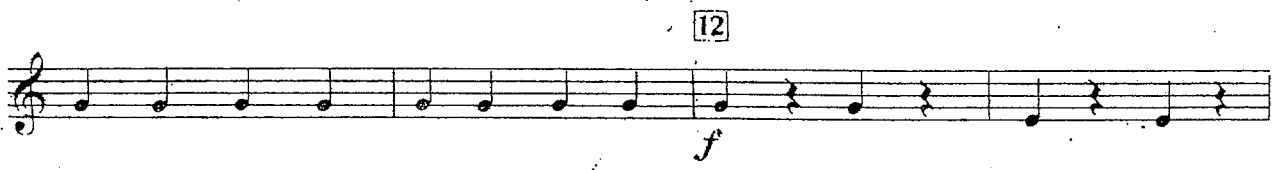

N. 2 - *Tace!*

3: Duetto

Allegro
in Do

ff *f* *p* *f* *f* *f* *f* *f*

N. 4

CORO e CAVATINA: *Cruda sorte! amor tiranno!* ISABELLA (C)

Allegro
in Do

ff *ff* *Allegro*

Recitativo tace

5. Duetto

Allegro
in Do

5 19 20 36 37 38

5 12 21 39 40 41

21 42 43 *Donna Isabella Messer Tad-*

-deo che ve ne par?

8 44 Allegro vivace

6 *f*

45

1 7 9

46 *f*

f

3 4 2 *col canto*

u tempo

f *f*

col canto *più mosso*

ff

Recitativo tace

No. 6 - *Tace*

7. *Finale I.*

Allegro

ff *mf*

53

f

ff

54

[61] Allegro

[73] Allegro vivace

77 Più mosso

78

24

8

mf cresc.

cresc.

79

mf

p

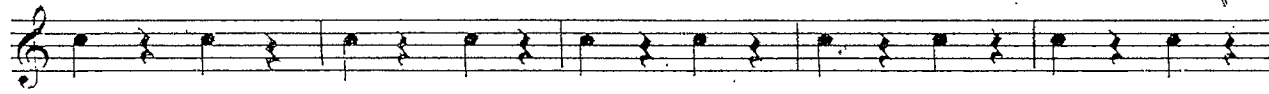

7

80

ff

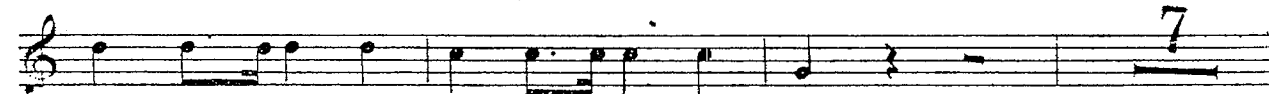

7

[81] Più mosso

[82]

[83]

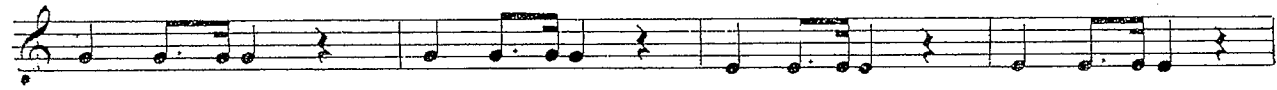

[84]

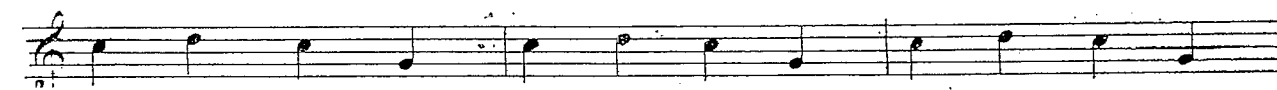

ATTO II.

8 - 9 : *Tace*

IN CUT

10. Coro

Allegro
in La

10a. Aria

Allegro
in La

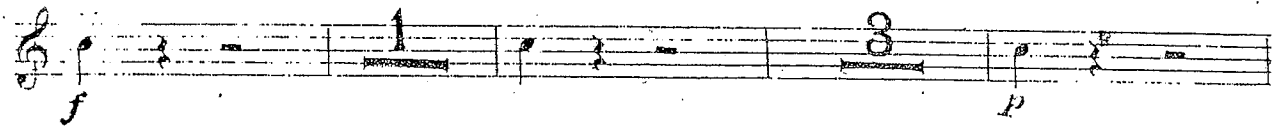

[15] Più mosso

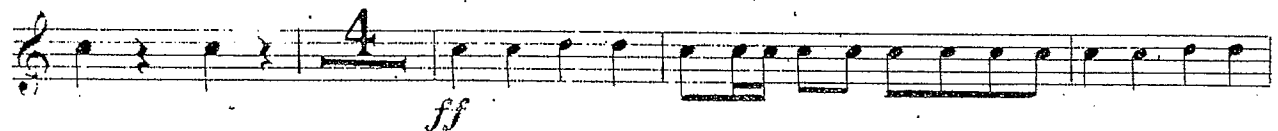
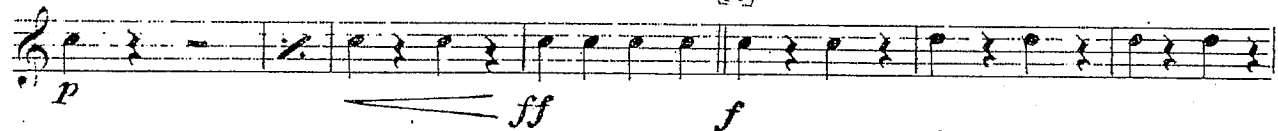

Recitativo tace

11. Tace

12. Quintetto

Andantino

in Do

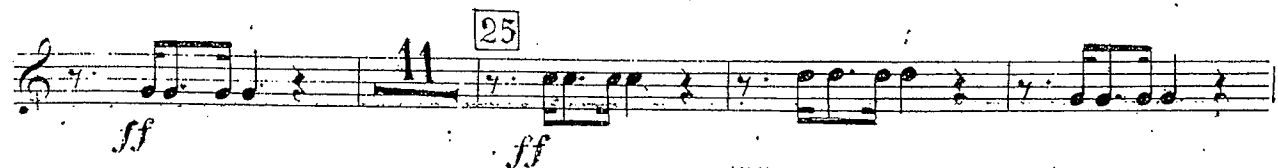

3 26 6 8 *ff* *ff*

27 28 29 Allegro 6

30 31 32 Allegro Moderato 20 18 *ff*

33 34 5 7 15

35 Più mosso 36 37 16 16 *f* *ff*

38 39 13 20

40 41 42 16 16 *f cresc.* *ff*

43 1. Volta

44

44

44

44

G. Rossini

L'ITALIANA IN ALGERI

N. 15

CORO RECITATIVO e RONDÒ: «Pensa alla Patria» ISABELLA (C)

TROMBA I.

Allegro

58

59

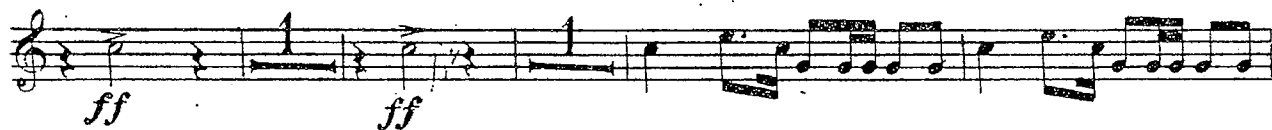

60 Rec.

Allegro

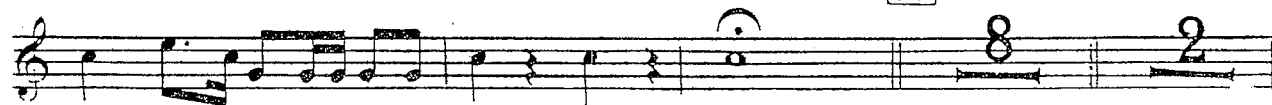

Rec.

61 Andante

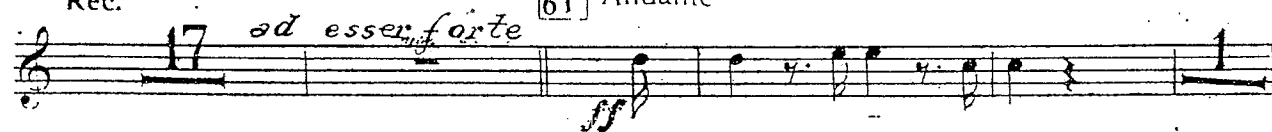

62 a tempo

63 Allegro

64 Poco meno

65

66 67

68

69 70 71

72

16. Finale II.

Allegro
in Sib

73 *f* 10

ff 2 *ff*

15 74 3

ff 2

75 14 76 2

16 77 66 78 3

Carno *ff*

2 2

ff 2

81 Moderato maestoso *ff*

GIOACCHINO ROSSINI

L'ITALIANA IN ALGERI

SINFONIA

-TROMBA II.

RICORDI

EDWIN F. KALMUS & Co., INC.
Music Publishers

GIÒACCHINO ROSSINI

L'ITALIANA IN ALGERI

SINFONIA

TROMBA II.

in Do *Andante* 10

A 20 *f* *smorz.* 30 *sf* *Allegro* (Fl. Ob. e Cl.) *sf*

B 40 50 **C** 10 2 *f*

60

D 70 *ff*

E 80 *f* *sf*

F 90 **G** 100 **H** 110 **I** 120 *(Timp. e Cassa) p cresc.*

L *mf cresc.* *f cresc.* *ff*

130

M

140

3

N

150

O

160

P

170

Q

U

220

V

230

240

Z

250

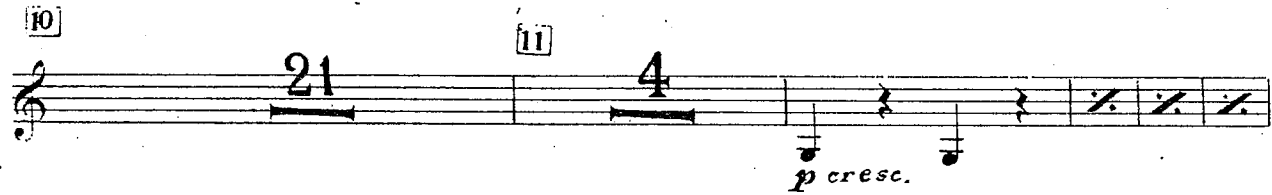

No. 2 - tacet

3. Duëtto

Allegro
in Do

N. 4

CORO e CAVATINA: Cruda sorte! amor tiranno! ISABELLA (C)

Allegro
in Do

Maestoso

Recitativo tace

5. Duetto

Allegro in Do

43 Donna sa-bella Messer Pa-d-deo 8 che ve ne par?

44 Allegro vivace

col cantu a tempo

48 Più mosso

6 - Tace

7. Finale I

Allegro
in Do

57 *Andantino*

57 *Andantino*

61 *Allegro*

61 *Allegro*

70

72 Allegro

75 Allegro vivace

77 Più mosso

80 *ff*

81 *Più mosso* 7 24 82 8

83 *ff* -*resc.*

84 2

f

ATTO II.

8 IN 9 CUT Tace

10. Coro

Allegro
in La

10a. Aria

Allegro
in La

12 *p*

13 *p*

14 *p*

15 *Piu mosso* *ff*

Recitativo tace

11. - Tace

12. Quintetto

Andantino
in Do

23 *f* *ff*

24 *ff*

25

ff *f*

26

f

27 28

f

29 Allegro 30 31 32 Allegro molto

f *mf*

33 34 35 Più mosso 36

f

37

ff

38

ff

39 40 41

ff

42

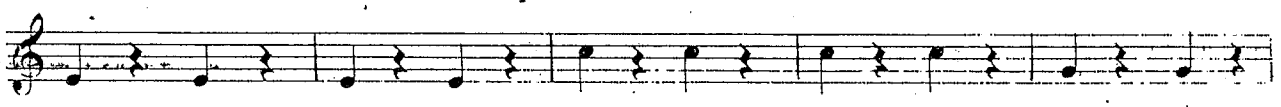
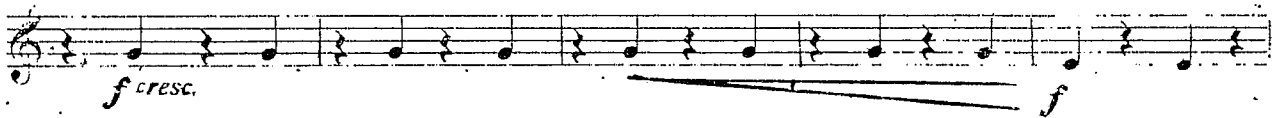

43

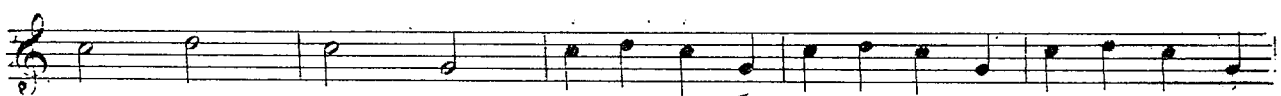
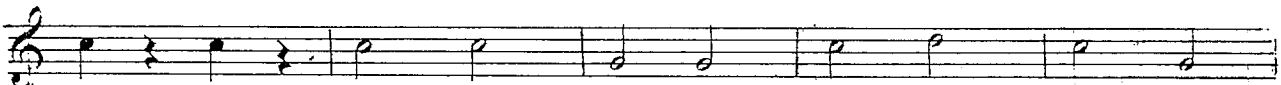

44

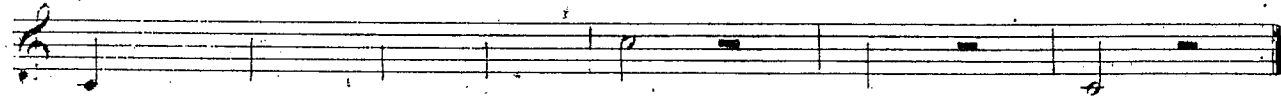

13 CUT 14 IN -Tace

Accitativo tace

G. Rossini

L'ITALIANA IN ALGERI.

N. 15

CORO RECITATIVO e RONDÒ: «Pensa alla Patria» ISABELLA (C)

Allegro

in La

58

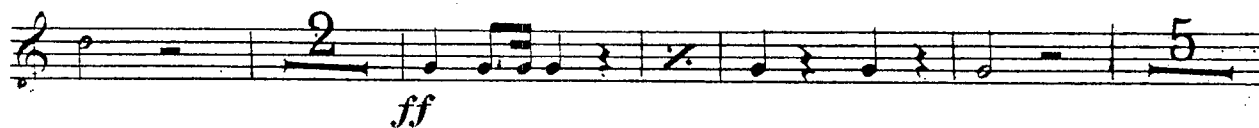

59

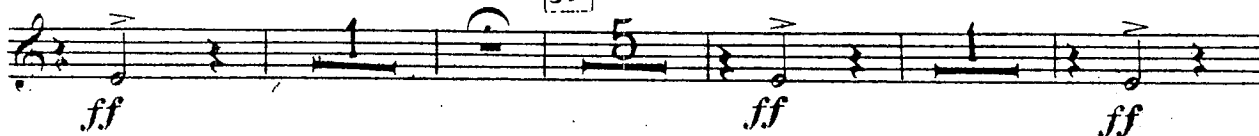

60

Rec.

Allegro

Rec.

ad esser forte

61

Andante

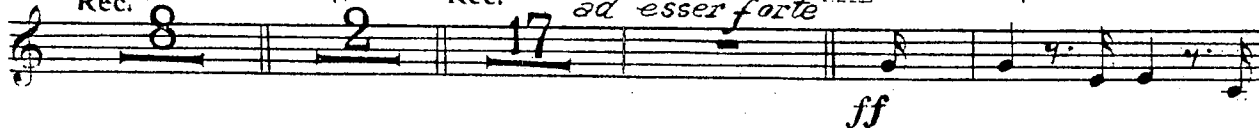

62

a tempo

63

Allegro

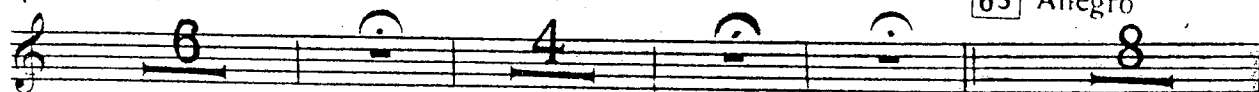

16. Finale II.

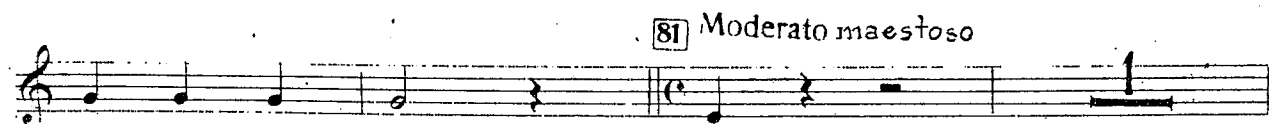
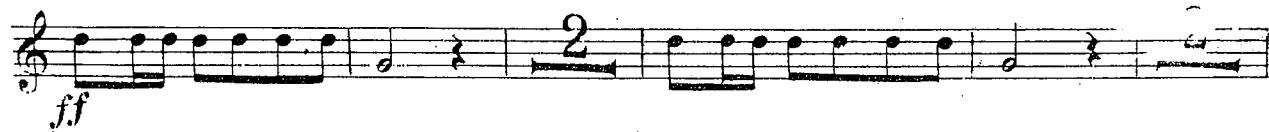
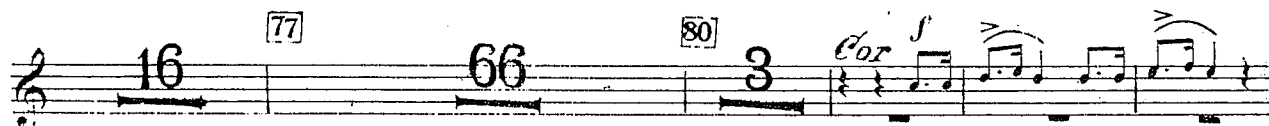
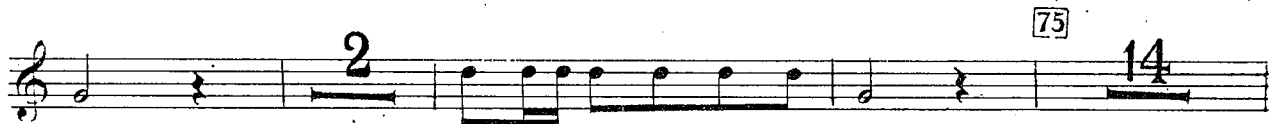
Allegro
in Sib

mf

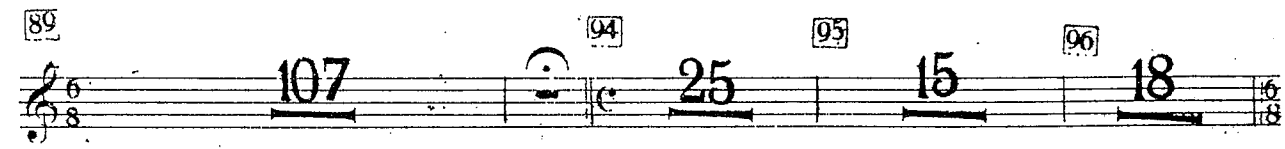

[98]

ff