



-INSTALLATION- INSTRUCTIONS



LP ADVENTURE ROCK SLIDERS



SUBARU FORESTER 2019-2022
FORESTER WILDERNESS 2022 +

CONGRATULATIONS FOR YOUR NEW LP AVENVENTURE ROCK SLIDERS KIT!

If you have any questions or need assistance during the installation please contact our team. You can find the information on the last page.

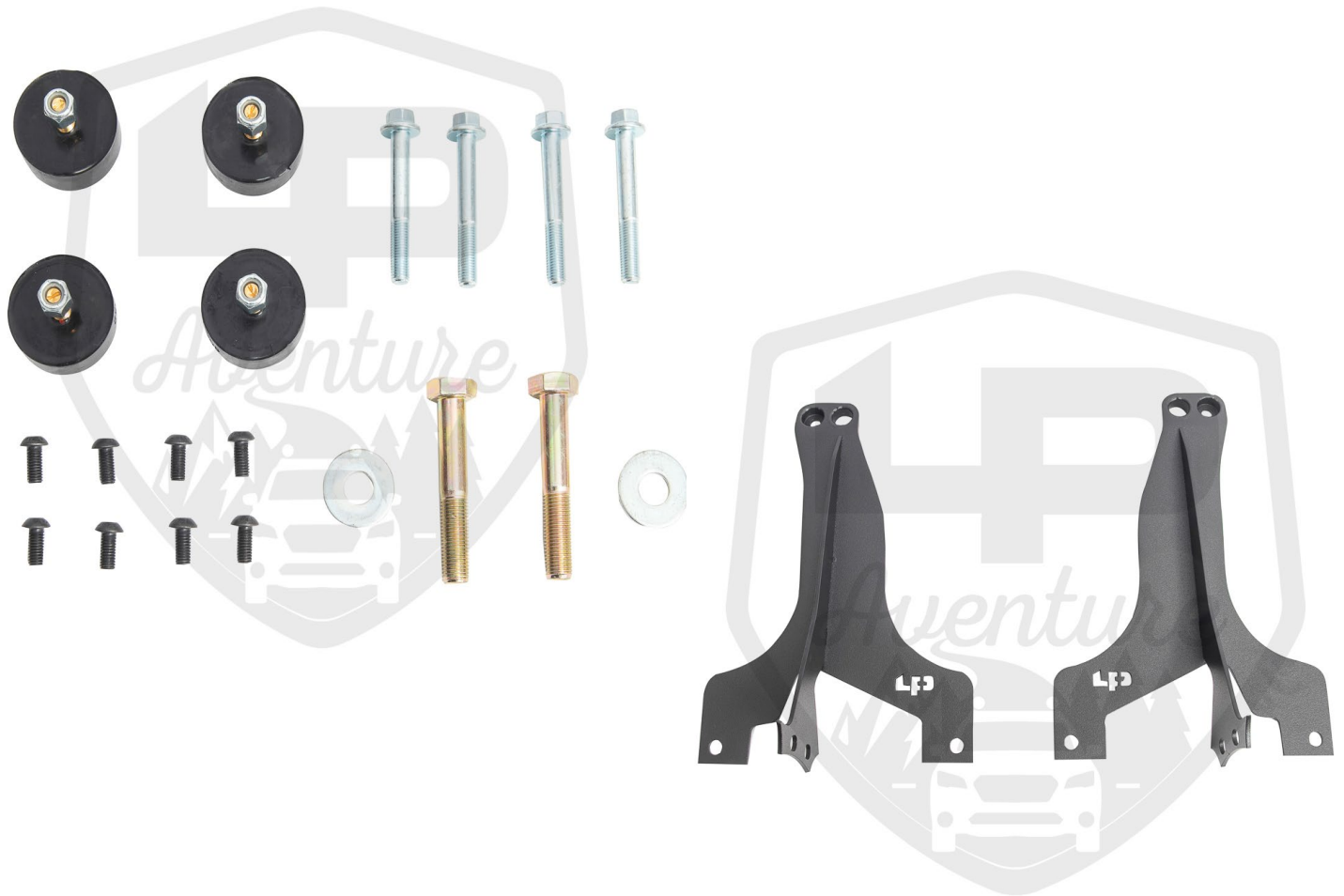

*Brackets for the Wilderness edition are slightly different

IN
THE
BOX



NECESSARY TOOLS

- We recommend the use of a lift
- Jack
- Ratchet
- 9/16" Socket
- 12mm Socket
- 14mm Socket
- 19mm Socket
- 22mm Socket
- 5mm Hex
- Torque wrench



1

INSTALL BUMP STOPS



INSTALL FRONT BUMP STOPS





INSTALL REAR BUMP STOPS





LEFT AND RIGHT SIDE BRACKETS

Left Side Bracket

Right Side Bracket



RIGHT SIDE BRACKET



2

REMOVE OUTER BOLT FROM FRONT SUB FRAME SUPPORT

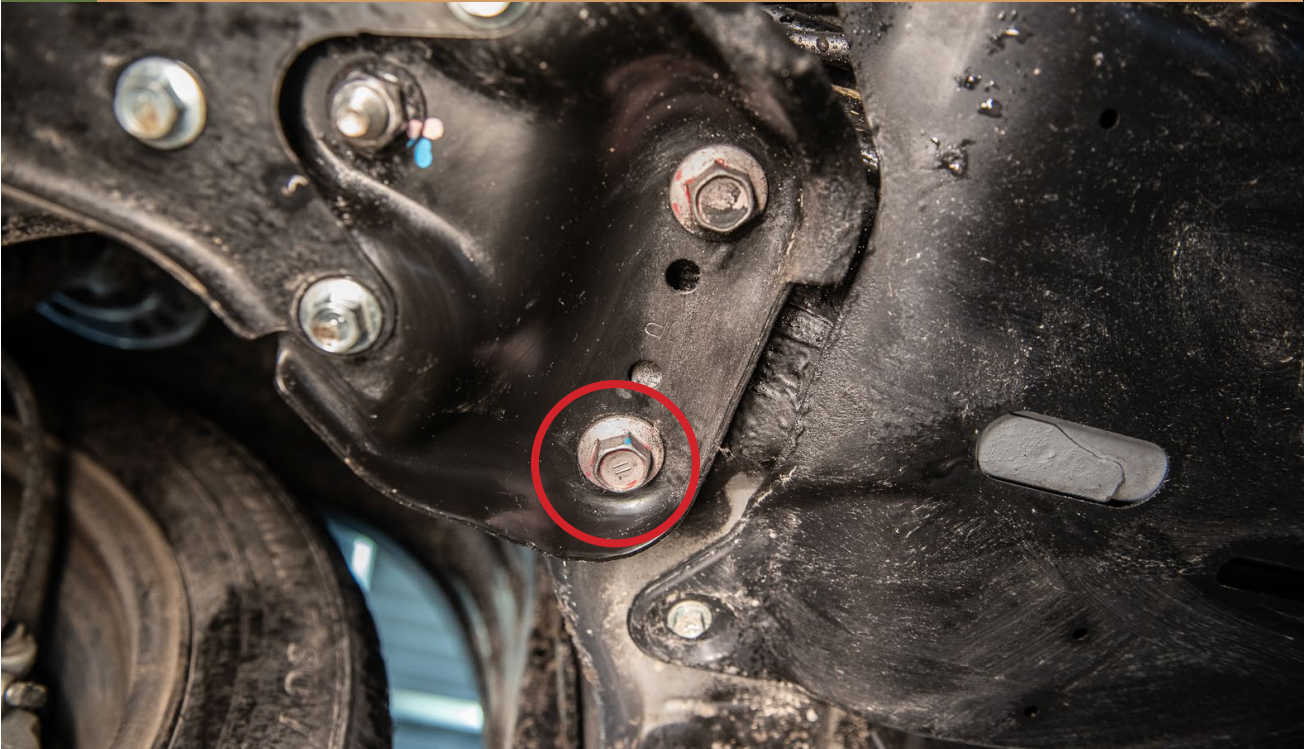



3A

FOR NON LIFTED VEHICLES REMOVE REAR SUB FRAME SUPPORT BOLTS

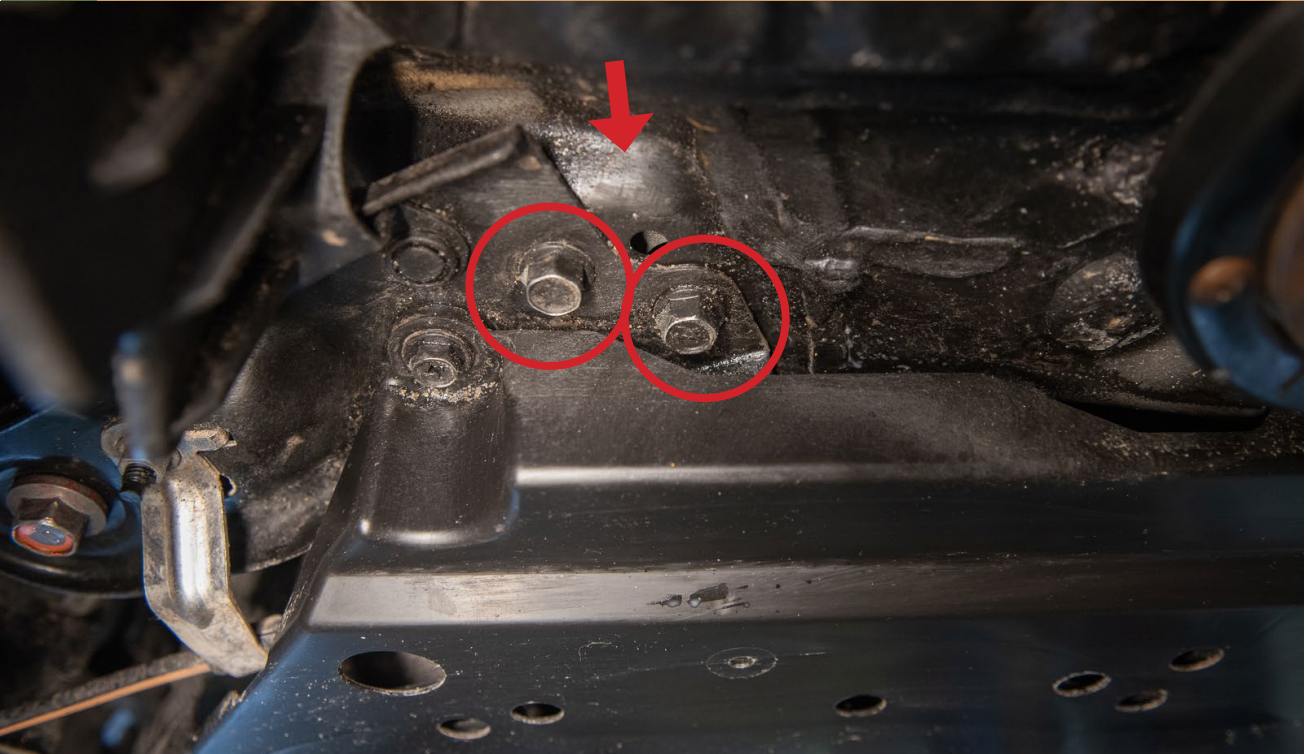



3B

FOR VEHICLES WITH LP AVENTURE LIFT KIT
REMOVE REAR SUB FRAME SUPPORT BAR SPACER





LOOSEN SUB FRAME BOLT



4

INSTALL ROCK SLIDERS



5

BOLT UP FRONT OF THE ROCK SLIDER





6A

FOR NON LIFTED VEHICLES THE REAR OF THE ROCK SLIDER GOES UNDER THE SUB FRAME SUPPORT. USE THE BOLTS PROVIDED IN THE ROCK SLIDER KIT TO INSTALL



6B

FOR LIFTED VEHICLES THE ROCK SLIDER GOES IN BETWEEN THE SUB FRAME SUPPORT AND THE UNIBODY. USE THE BOLTS FROM THE LIFT KIT TO INSTALL



TIGHTEN BACK UP THE REAR SUB FRAME BOLT



7

OPEN FRONT DOORS AND REMOVE REAR DOOR HINGE BOLT

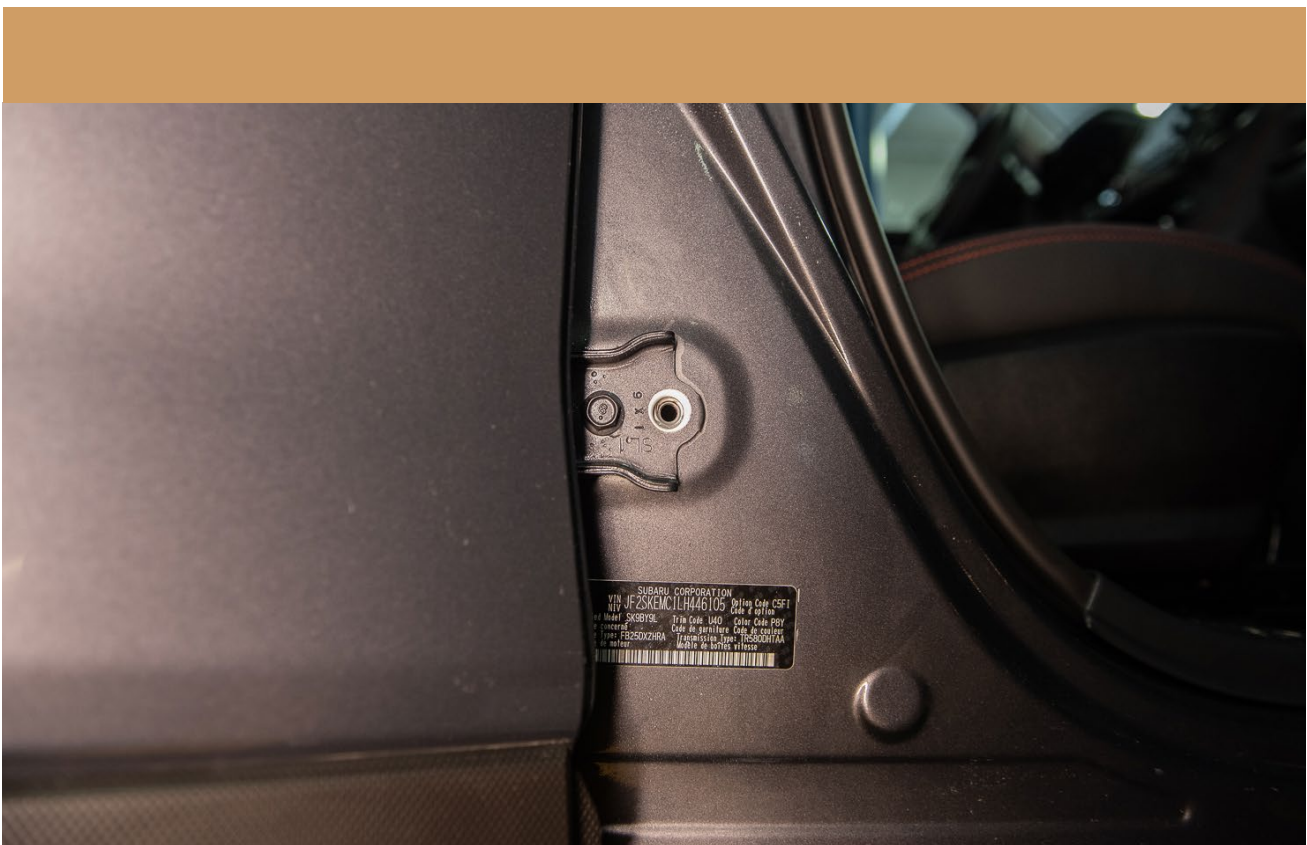

8

INSTALL ROCKSLIDER BRACKET OVER THE HINGE



9

SECURE THE ROCKSLIDER TO THE BRACKET USING THE INCLUDED HARDWARE. THE HELP OF A JACK MIGHT BE NEEDED TO GET THE ROCK SLIDER INPLACE.

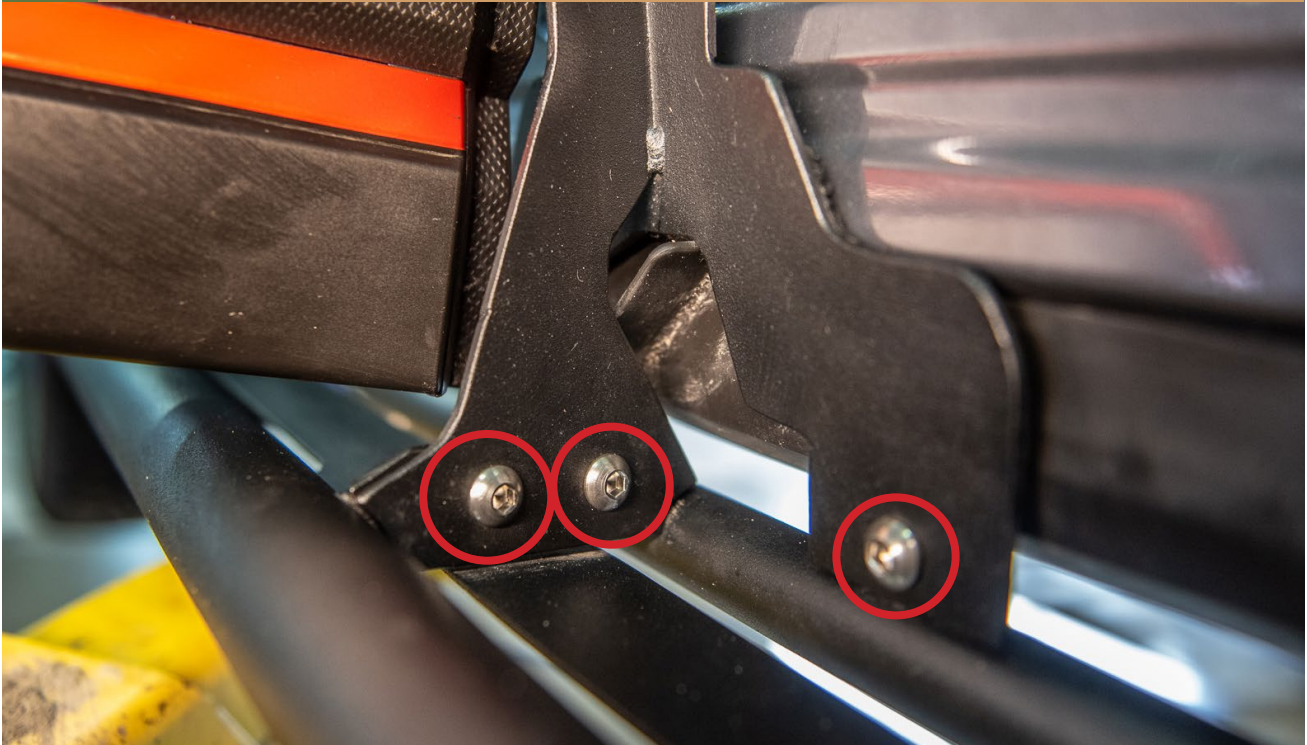

* ON THE WILDERNESS EDITION ;
YOU ONLY NEED TO SECURE THE BRACKET WITH THE TWO MOUNTING POINTS





INSTALLATION COMPLETE!



▼
NOTES:

****Tighten all the bolts to the manufacturer's specifications with a Torque Wrench****

**Double check your work.
Reinstall the wheels and be sure to tighten
the nuts with a torque wrench.**

**Products warnings:
<https://lpaventure.com/pages/products-warnings>**

**Limited product warranty:
<https://lpaventure.com/pages/limited-prod->**



**You have completed the installation.
Thank you for your interest
in our products.**

**For all requests, information or
assistance: Contact our team
by phone at
1 (866) 562-1316**

**We are available Monday to Friday
Between 8AM and 5PM (EST).**

**Or by email at :
SALES@LPAVENTURE.COM
WWW.LPAVENTURE.COM**

NOW, ENJOY THE RIDE!