



Welcome to the **2020 Weaving in the Sunshine State** basket weaving retreat informational brochure! I'm so glad that you are considering joining us for the 4th annual weaving retreat. I am positive that if you attend that you'll have a great time and learn some new skills, while also making some new friends along the way.

A few important items to point out for the 2020 weaving retreat ...

Everything you need to know can be found within this brochure, including, lodging arrangements, class options, the retreat schedule, the merchandise order form, AND *the registration form*. If you have a question, the answer can most likely be found within these pages. If it's not, please feel free to contact me at beckybechtel@gmail.com.

- You may begin registering for classes at any time after receiving the brochure. EVERY registration postmarked by August 15, 2019 will be considered a "1st Day Registration".
- "1st Day Registrations" (those postmarked by 8/15/2019) are given "*preferential*" treatment in the assignment of classes. But that does *NOT* guarantee that just because you are in that group that you will receive your first-choice class for every day – *or any day*. For example, assignments are impacted by the popularity of a class – your first choice may also be the first choice of 50 others. But I do believe that you will be pleased with your assignments and will be quite happy with the project you complete.
- On Tuesday evening this year, we are going to switch it up a bit by a fun night of socializing and playing Bingo. Details can be found on page 12 of this brochure. Pre-registration is required and the cost for both (the social reception and the Bingo event) is \$25 (in addition to your retreat registration fee). A hot buffet of various appetizers will be offered. Weather permitting, the social reception will be outside on the patio but Bingo will be moved indoors to take advantage of better lighting and sound control.

Thanks so much for taking the time to view the brochure and please plan to join us! You'll be glad you did! *Becky*

Table of Contents:

- Pages 2 – 7: Retreat Details including Lodging, Vendors, Silent Auction, and Airport Info.
- Page 8 – 11: Tuesday Classes
- Page 12: Beach Basket Bingo & Social Reception – Tuesday Evening
- Pages 13 – 19: Wednesday Classes
- Pages 20 - 23: Thursday Classes
- Pages 24 – 25: Retreat Merchandise and Order Form
- Page 26: Retreat Schedule of Classes & Activities
- Page 27 - 29: Registration Forms



IMPORTANT DATES TO REMEMBER:

- Weaving Retreat – February 4-6, 2020 (Tuesday, Wednesday, and Thursday)
- Registration – Registrations received by 8/15/2019 are considered “1st Day Registrations”
- Registration Deadline – When Classes are Full
- Assignment of Classes – October 1, 2019
- Payment for Classes – October 31, 2019

REGISTRATION:

To register you must complete the REGISTRATION FORM (pages 27-29). The Registration Form will also be at the following:

- The “[Florida Basket Weavers](#)” Facebook group page;
- The website www.WeavingInTheSunshineState.com; and
- Sent by email to the previous attendees of the retreat as well as those who have asked to be added to the email notification list. If you would like to be added to the email notification listing; please email beckybechtel@gmail.com to subscribe.

Registration Forms must be mailed. **Your registration is NOT considered complete if the registration fee is not included.** Your registration fee includes a buffet lunch for each day you are registered for classes.

Registration Fees are as follows:

One Day Registration: \$65 (Any single day – Tuesday, Wednesday, or Thursday)

Two OR Three Day Registration: \$135



REGISTRATION FORMS:

The Registration Form with your class selections is the **ONLY** acceptable application and must be sent via USPS. Emails, texts, and any other means of submitting class choices will not be accepted. Please indicate a minimum of 3 choices, in order of preference, for each day you are registered (also the Wednesday evening class time frame). If you do not indicate at least 3 choices and the classes you have indicated are full, you may not be assigned classes for that day. Making only one choice will not guarantee you space in that class. Do not select classes that you are not willing to take. Once classes are assigned (October 1, 2019), you will receive an **EMAIL** with your schedule of classes. All notifications to you will be via email. We do not utilize USPS for mailing of any hard copy forms to you.

Complete the Registration Form in its entirety along with your class selections. Return the signed and dated form along with payment for the **Registration Fee and the Tuesday Beach Basket Bingo** (if you plan to attend). Class fees will be payable after you are notified of your assigned classes.



Return the Registration Form and Merchandise Order Form along with separate checks to:

Becky Bechtel

Checks Made Payable To: Bright Expectations Baskets LLC

17807 E. Shadow Lake Road

Mt. Vernon, IL 62864-8281



Retreat Schedule:

Please refer to the “Class Schedule” included for additional details.

Monday, February 3, 2020:

Registration Desk: 6:00 pm until 7:00 pm (located in the Crowne Plaza outside the meeting room)

Tuesday, February 4, 2020:

Registration Desk: 7:00 am until 8:00 am (located in the Crowne Plaza just inside the meeting room)

Classes: 8:00 am until 12:00 noon

Lunch: 12:00 noon until 1:00 pm

Classes: 1:00 pm until 5:00 pm

Social Reception with Hot Appetizer Buffet & Beach Basket Bingo: Buffet open 6:30 pm, Bingo begins at 7:30 pm

Wednesday, February 5, 2020:

Registration Desk: 7:00 am until 8:00 am (located in the Crowne Plaza just inside the meeting room)

Classes: 8:00 am until 12:00 noon

Lunch: 12:00 noon until 1:00 pm

Classes: 1:00 pm until 5:00 pm

Teachers Marketplace: 5:30 pm until 6:30 pm

Classes: 7:00 pm until 9:00 pm

Thursday, February 6, 2020:

Registration Desk: Closed – For Registration, please see Becky Bechtel or Sally Cherry.

Classes: 8:00 am until 12:00 noon

Lunch: 12:00 noon until 1:00 pm

Classes: 1:00 pm until 5:00 pm



CLASS SELECTIONS:

When choosing your basket classes, please note the skill level, tools required, and time allowed to make sure you are able to meet all requirements. Please remember that it is not fair to the instructor or the other students to take a class that is beyond your skill level of expertise and that you are not ready to handle. Some classes may have special tools required. Also note the dimensions of the project as some may be larger or smaller than they appear in the featured photo. Some classes may offer more than one project within the same class. Others may offer color options. Please make sure you have made all your choices, or one may be assigned for you.

Skill Levels:

Beginner – The beginner weaver has little to no experience and has woven only a few baskets. They need practice with basic weaving techniques, bases, and shaping. These weavers are acquiring skills to become proficient in over/under weaving, start/stop weaving, twining, and rim lashing as well as learning to control shape.

Beginner/Intermediate – Having gained basic weaving skills, this skill level introduces new pattern weaves such as twill and different rim and lashing finish variations. Larger baskets and patterns with specific weaving instruction are included at this level.

Intermediate – Intermediate weavers have gained proficiency in weaving techniques. They are able to begin with ease and little instruction and have mastered basic weaving techniques. They do not need direction for setting up bases, twining, completing over/under weaves, or creating rims using the specific materials mentioned in the class description.

Advanced – Advanced weavers are proficient. They have mastered most weaving techniques and are ready to be challenged. Teachers are confident these students will not need assistance with basic weaving skills. Advanced weavers often design their own baskets and are quite experienced in most techniques.



CLASS ASSIGNMENT POLICY:

Classes will be assigned randomly with a weighted preference to those received by August 15, 2019. However, ***NO ONE*** is guaranteed their first choices of classes, but every attempt will be made to insure you are happy with your assignments. Do not sign up for classes that you are unwilling to take. You will be notified ***by email*** on approximately October 1, 2019 of your class assignments.



PAYMENT FOR CLASSES:

Payment for your assigned classes must be received by **October 31, 2019**. Checks are to be made payable to each respective teacher and dated February 4, 2020. **Each check should have your name, plus the teacher and class name noted on the comment line.** The class fee checks should be mailed to:

**Becky Bechtel
Bright Expectations Baskets LLC
17807 E. Shadow Lake Road
Mt. Vernon, IL 62864**

Failure to receive payment for your assigned classes by the October 31st deadline may result in cancellation from the weaving retreat and forfeiture of your registration fee.

Canadian Registrants ... You must submit checks made payable to the teacher for your assigned classes. If you desire, attach a note to the checks indicating that you will bring cash to the class to substitute for the funds.



MARKETPLACE:

A Marketplace will be held in the weaving room on Wednesday evening from approximately 5:30 until 6:30 pm. Teachers and registered attendees (who have reserved paid table space with their registrations) will have patterns, supplies, kits, and basketry related items available. The teacher's email addresses and websites have been indicated by their name on Page 23. Please visit their websites and let them know if you would like them to bring you something specific.



VENDORS:

In addition to the teachers who may have kits, patterns, etc. available to browse and purchase at their teaching pods, there will be three vendors with booths to purchase basket weaving and pine needle coiling supplies from during the retreat.

Jimmie Earl and Mary McKinzie will have a vending booth this year. They will have an assortment of reed, sea grass, and tools for sale in addition to their basket kits. If you are needing particular supplies, please email them in advance at mje2weave@gmail.com.

Bonnie Rideout (Bonnie's Baskets) is joining us for the first time and will have a great selection of basketry supplies including reed, kits, awesome embellishments, handles, etc. You can contact Bonnie at bonnierideout17@gmail.com to place an order in advance for pick up at the retreat.

Barbara Nelson of Phoenix Rising Ultd. (Artgal's Studio on Facebook) will have a large selection of pine needle basketry supplies, basket centers, waxed threads and imitation sinews, gourds, tutorials, plus a variety of other miscellaneous tools and other supplies. For special order kits and dyed pine needles, contact her at bnelson7@cfl.rr.com.



HOTEL INFORMATION:

A block of rooms is being held at the Crowne Plaza at Bell Tower Shops in Ft. Myers, Florida (13051 Bell Tower Drive, Ft. Myers, Florida 33907). **You must make your own hotel reservations.** The room base rate is \$165 per night. Rate is for either a king/sleeper or double/double room.

Please Note: The block of rooms reserved for our event will be released on January 1, 2020 for general booking. There is no guarantee that there will be availability or that you will be able to receive this rate when booking after this date.

By phone : Call the Crowne Plaza at 239/482-2900 and ask for the **BRIGHT EXPECTATIONS** group rate.

By online booking : Use this website booking link (www.crowneplaza.com). Enter your arrival and departure dates. The **IATA #99801505** and **Group Code BRE** should already be filled in. Click "Book". The next page opened should have the correct discounted rate.

There are advantages at this hotel for being an IHG Rewards Club member (such as a complimentary continental breakfast and late-afternoon appetizers with discounted drinks on the keyed access 5th floor). If you are not currently a member and would like to join to benefit from these perks, please follow this link: www.ihg.com/rewardsclub.

Other hotels within relative close proximity to the venue are:

Fairfield Inn and Suites – 7090 Cypress Terrace; Ft. Myers, FL 33907 (844/631-0595)

Homewood Suites by Hilton – 5255 Big Pine Way; Ft. Myers, FL 33907 (855/655-0320)

Hilton Garden Inn – 12600 University Drive; Ft. Myers, FL 33907 (855/618-4697)



AIRPORT INFORMATION:

Southwest Florida International Airport / Ft. Myers (RSW) is located within 15-20 minutes of the hotel. Complimentary shuttle service is available by the Crowne Plaza (contact them for more information). There are several airlines that fly into this airport - some of which are not always noted when booking through travel related websites (such as Frontier Airlines – www.flyfrontier.com). A listing of airlines that fly into this airport may be found at: www.flylcpa.com/airlines.

The Charlotte County Airport (PGD) in Punta Gorda is a little over 30 minutes from the event location. Airlines that fly into this airport include Allegiant Air (www.AllegiantAir.com) which normally has good fares. Check with your hotel for shuttle service or transport recommendations.

Other airports in the general area that may be convenient to use are Fort Lauderdale – Hollywood International Airport (FLL), Tampa International Airport (TPA), St. Pete – Clearwater International Airport (PIE), and Sarasota Bradenton International Airport (SRQ). There are many shuttle and limo services in south Florida that provide transport to these airports also.



LOCAL RESTAURANTS, SHOPPING, and FT. MYERS BEACH:

The Crowne Plaza Hotel is located within the Bell Tower Shops which has many stores, restaurants, and a movie theater. For more information, visit their website at www.thebelltowershops.com. Ft. Myers Beach is located only 11 miles away with long stretches of white sand beaches.



SILENT AUCTION:

It would be greatly appreciated if you would consider donating an item or items to be included in the silent auction. The proceeds provide seed money for the following year's retreat. Silent auctions will be on both Tuesday and Wednesday with *different items each day*. Items should be picked up and paid for (cash, check, or credit card) at the end of each day.



HOSPITALITY AREA:

There will be water and coffee in the weaving room. Please bring a **PRE-PACKAGED** snack – healthy, salty, or sweet – to share.



LUNCH:

Your registration fees include a lunch buffet (that includes iced tea and coffee) that will be served at the Crowne Plaza Hotel. Dining for lunch will be outside on the patio if weather allows. The anticipated menu is as follows:

Tuesday: Spinach Salad with Red Onions and Mushrooms served with Warm Bacon Dressing; Fruit Salad; Chicken with Dijon Chive Cream Sauce; Roasted Pork Loin Marinated in Garden Herbs and Rosemary Au Jus; Honey Glazed Carrots; Mac and Cheese Casserole; Rolls; and Assorted Freshly Baked Cookies and Brownies.

Wednesday: House Garden Salad; Fruit Salad; Chicken Piccata; Grilled Salmon with Mango Salsa; Garlic Yukon Mashed Potatoes; Green Bean Amandine; Rolls; and Key Lime Pie.

Thursday: Caesar Salad; Fruit Salad; Chicken Marsala; Grilled Eggplant with Parmesan and Marinara; Grilled Asparagus and Seasonal Tomatoes; Roasted Red Potatoes; Warm Oven Baked Focaccia Bread; and Tiramisu.



WHAT TO BRING:

To make the most of your weaving experience, it is essential to have the proper tools and equipment. It is suggested that you bring a dishpan or bucket, an old towel, sharp clippers or strong scissors, small and large packing tools, an awl or ice pick, several clips or clothespins, flexible measuring tape, water spray bottle, needle nose pliers, pencil, sandpaper, cable ties of various sizes, and a sharp pocket knife. Make a note of any special tools that may be needed in your class selections. Some of these items may be difficult to travel with so it would be appreciated if you would kindly share if necessary with those in your classes.



SHIPPING SERVICE:

There are various options available within close proximity if you need a shipping service for your completed projects (including a FedEx Office Print & Ship Center and a UPS Store).



REFUND AND CANCELLATION POLICIES:

If you must cancel from a specific class or from the entire weaving retreat, your request must be made in writing (email to beckybechtel@gmail.com) and received **BEFORE** January 1, 2020. A cancellation fee of \$30 will be applied to your refunded registration.

NO REFUNDS OF REGISTRATION FEES OR TEACHER FEES WILL BE MADE AFTER JANUARY 1, 2020. After January 1, 2020, you will be entitled to your kit from your assigned classes. You may have someone pick them up for you or asked for them to be shipped (shipping costs at your expense).



TEACHERS AND THEIR CLASS OFFERINGS:

	<u>Tuesday</u>	<u>Wednesday</u>	<u>Wednesday Evening</u>	<u>Thursday</u>
Becky Bechtel	Melina Beaded Table	Liberty Market Basket	Misty Spray Bottle	Tempest – Fractal Burn
Trisha Brown	Nantucket Glass Canister			
Char Ciammaichella	Spiral Storage	Bike Basket		Spring Fever
Jelena Clay		Batik Gourd w/Banyan Lauhala Jewelry Set	Lauhala Bangle Bracelets	
Jeanne Dudley	Rivers			Raising Cane
Debbie Hurd		Boston		Easton
Annetta Kraayeveld	Gray Plaid	Oui!	Tea Box - Paper	Balance
Bev Larson	I Love Color Broom	Turkey Wing Broom	Pine Needle Broom	Irish Knitting Basket
Peggy McCarson	Gather at My Table			
Barbara McCormick	Round Sweetgrass	It's Your Sweetgrass		Sweetgrass Candy Dish
J & M McKinzie		Delilah		Zara
Pam Milat	Circuitry	Quilt Block		
Alice Ogden	Pack It Up! Mini Pack	Black Ash Picking Basket		Woven in Winter
Billy Owens	Large Apple	T's Tote		Oval Tote
Bonnie Rideout	Class Act	Wine Basket Sangria	Sweet Summertime	Starved Rock Tote
Pam Talsky	Ladder Woven Bracelets Sampler Canister	Sampler Canister (cont.) Show Off / Gems Around		Abalone and Cedar
Karen Tembreull	Wisp of the Willows	Athabaskan Birch		Bias Barks



NAME TAGS:

If you have a lanyard that you prefer to wear, please bring it with you. Inexpensive lanyards will be available for those who don't have one. When you pick up your registration information at the retreat, you'll be given a name tag. Please wear the name tag when attending any retreat related function or class. For easy reference, on the back side of your name tag you will find your silent auction bidder number as well as your class assignments.

I know you will enjoy browsing through the class options for the 2020 Weaving in the Sunshine State basket weaving retreat! In order to assist you in choosing classes appropriate for your weaving skill level, please take note of the frame color of each class photo and use this guide for easy visual identification.

BLUE FRAME – All Skill Levels including Beginner Weavers

GREEN FRAME – Beginner / Intermediate Weavers

ORANGE FRAME – Intermediate Weavers

RED FRAME – Intermediate / Advanced or Advanced Weavers

Tuesday Classes

Selection of Leather Colors, Beads, Buttons, and Charms in Class.



101TA - LADDER WRAP BRACELET - Pam Talsky
Size to Fit Wrist - All Levels - Class Fee \$45 (Plus Beads \$5 to \$20)

101TA – LADDER WOVEN WRAP BRACELET

Tuesday – 4 Hours – 8 am until 12 Noon – Class Fee: \$45 (Plus Beads)

Dimensions: Sized to Fit Wrist

All Levels of Weavers * Pam Talsky

This is a fun project! Your wrap bracelet is woven on a leather cord (a variety of colors to choose from) with stone or glass beads of your choosing (prices average from \$5 to \$20 per bracelet). It's a hot fashion statement right now and they're not only fun to weave ... they are lovely to wear too. A selection of roundels, charms, drops, and buttons also available to choose from.

Special Tools Required: Sewing Scissors. Ott Light is helpful.

Selection of Colors in Both the Broom Corn and Cording in Class.



102LA - I LOVE COLOR WHISK BROOM - Bev Larson
Sizes Vary - All Levels - Class Fee: \$52

102LA – I LOVE COLOR WHISK BROOM

Tuesday – 4 Hours – 8 am until 12 Noon – Class Fee: \$52

Dimensions: Sizes will vary.

All Levels of Weavers * Bev Larson

Love color? Then you will love making your whisk broom. The Tri Color Whisk is inspired by a Japanese broom having three colors. The Toe Sock Broom is named after the colorful toe socks we all love. There will be color choices in both the broom corn and the cording.

Special Tools Required: Basket shears and towel. Other tools will be provided by the instructor.



103RI - CLASS ACT - Bonnie Rideout
13" L x 7 1/2" W x 9" H w/o Handle - All Levels - Class Fee \$53

103RI – CLASS ACT

Tuesday – 4 Hours – 1 pm until 5 pm – Class Fee: \$53

Dimensions: 13" Length x 7 1/2" Width x 9" Height w/o Handle

All Levels of Weavers * Bonnie Rideout

This classy basket is an eye catcher with the bold overlays. Easy and fun to weave! Class Act is a nice sized basket that can be used anywhere in your home or office. Techniques include start / stop weaving, filling a base, twining, and using overlays. The accent color is black and a pretty leather-like buckle finishes it off.

Special Tools Required: Standard weaving tools.

Footed Cherry or Walnut Base. Selection of Beads in Class.



104TA - PINE NEEDLE SAMPLER CANISTER - Pam Talsky
4" Dia x 9 1/2" H - Intermediate - Class Fee \$185

104TA – PINE NEEDLE SAMPLER CANISTER

Tuesday – **12 Hours** – 1 pm until 5 pm **(class continues Wed.)**

Wednesday 8 am until 5 pm – Class Fee: \$185

Dimensions: 4" Diameter x 9 1/2" Height

Intermediate * Pam Talsky

Expand your knowledge of stitches and techniques! Over a dozen stitches are used on this canister including incorporating beads. Those with basic experience will learn new stitches and improve their coiling. Students select from either a footed cherry or walnut base and choose from a selection of beads. The canister uses close to 1# of needles! The sampler will hold your needles and provide a reference for stitches in future coiling projects.

Special Tools Required: Sewing Scissors. Ott Light is helpful.

Tuesday Classes

Selection of Knob Options in Class.



105BR - NANTUCKET GLASS CANISTER - Trisha Brown
5" Dia x 5" H - All Levels - Class Fee \$115

105BR – NANTUCKET GLASS CANISTER

Tuesday – 6 Hours – 10 am until 5 pm – Class Fee: \$115

Dimensions: 5" Diameter x 5" Height

All Levels of Weavers * Trisha Brown

Weave this airtight glass canister with a maple base, rim, cover lid, and staves. Students will have knob options to choose from in class. This attractive canister can be used as a cookie jar, candy dish, or even for pet treats.

Special Tools Required: Will be supplied by the instructor.

Color Choices: Mediterranean Space Dyed,
Black Onyx, or Smoke & Denim Blue



106BE - "MELINA" - Becky Bechtel
9" Diameter x 6 1/2" H - Intermediate - Class Fee: \$65

106BE – "MELINA" BEADED TABLE BASKET

Tuesday – 8 Hours – 8 am until 5 pm – Class Fee: \$65

Dimensions: 9" Diameter x 6 1/2" Height

Intermediate * Becky Bechtel

Beading experience is not required to complete this light-catching and eye-catching table basket. Students will begin on a pre-finished hardwood base. The twill weave will be highlighted by triple twining that makes use of seed beads that students will string themselves. The basket is finished with triple lashing.

Special Tools Required: A beading tray will be very helpful. Other tools will be supplied by the instructor.



107McB - ROUND SWEETGRASS - Barbara McCormick
Size Varies - All Levels - Class Fee \$95

107McB – ROUND SWEETGRASS w/SIDE HANDLES

Tuesday – 8 Hours – 8 am until 5 pm – Class Fee: \$95

Dimensions: Size Will Vary

All Levels of Weavers * Barbara McCormick

In this class, you will create a sweetgrass basket that has a variety of uses. The basket is coiled with sweetgrass and southern long leaf pine needles and is lashed with strips of palmetto. Techniques taught will enable students to design a variety of shapes and sizes with an emphasis on the side handle design. No water required.

Special Tools Required: Scissors. Other tools will be supplied by the instructor.

Choice of Handle Wraps.



108McP - GATHER AT MY TABLE - Peggy McCarron
16" L x 9" W x 4" H x 12" H w/Handle - Beginner / Intermediate - \$48

108McP – GATHER AT MY TABLE

Tuesday – 8 Hours – 8 am until 5 pm – Class Fee: \$48

Dimensions: 16" Length x 9" Width x 4" Height x 12" w/Handle

Beginner / Intermediate * Peggy McCarron

A rectangle hoop is used in this design. Weavers will gently upset natural reed sides to follow the shape of the hoop handle. Students will learn how to make rounded corners by adding spokes. You will have a choice of flat and flat oval reeds for the sides. Finish the basket with a handle wrap of your choice. Time permitting, students can explore other handle wraps on paint sticks.

Special Tools Required: Standard weaving tools.

Tuesday Classes

Bring with you to the retreat ... water container & spray bottle (please share with your neighbor), basket weaving tools (noting special class needs), cash, checkbook or credit cards (shop the vendors, teachers, and silent auction), a silent auction donation (seed money for next year), and a positive attitude and patience (others in your class have questions too).

Color Choices of Spaced Dyed Reed in Class.



109DU - RIVERS - Jeanne Dudley
12" Diameter x 10 1/2" H - Intermediate / Advanced - Class Fee \$89

109DU - RIVERS

Tuesday – 8 Hours – 8 am until 5 pm – Class Fee: \$89

Dimensions: 12" Diameter x 10 1/2" Height

Intermediate / Advanced * Jeanne Dudley

This beautiful large basket is a partial double wall style woven with natural and space dyed reed. The basket is woven with a double grooved 10" round wooden base. It is finished with wooden bushel basket handles. This basket was designed with the inspiration from Anne Coleman's work. Natural and various space dyed reeds to choose from in class. Color choices in class.

Special Tools Required: Standard weaving tools.

Color Choices for Base and Cord in Class.



110TE - WISP OF THE WILLOWS - Karen Tembreull
2 3/4" Diameter x 5" H - Intermediate - Class Fee \$115

110TE – WISP OF THE WILLOWS

Tuesday – 8 Hours – 8 am until 5 pm – Class Fee: \$115

Dimensions: 2 3/4" Diameter x 5" Height

Intermediate * Karen Tembreull

Students will thread a base of Cedar bark through a vintage spigot handle. An overlaid hexagonal base is added. The basket is twined with iris leaves or soft rush and wrapped twined with Willow bark and cotton cord. An additional wisp of Basswood cordage and fleece may be added. A cordage demo will be presented. The rim is a nice braided border.

Special Tools Required: Standard weaving tools.



111CI - SPIRAL STORAGE - Char Ciammaichella
16" L x 12" W x 7" H - Intermediate - Class Fee \$97

111CI – SPIRAL STORAGE

Tuesday – 8 Hours – 8 am until 5 pm – Class Fee: \$97

Dimensions: 16" Length x 12" Width x 7" Height

Intermediate * Char Ciammaichella

This storage basket is started by inserting natural and black spokes into a wood base. Techniques include 3 and 4 rod twining, a 3/3 twill weave and a unique rim and handle attachment. Students will decide to show more black or more natural when starting the twill. The copper accent is woven in after the basket is finished.

Special Tools Required: Standard weaving tools.

DON'T FORGET FOR TUESDAY EVENING ...

PRE-REGISTER AND JOIN US FOR A NIGHT OF FUN! FILL UP YOUR PLATES AND FIND YOUR FRIENDS – BOTH OLD AND NEW. A HOT APPETIZER BUFFET OPENS AT 6:30 PM AND BINGO WILL BEGIN AT 7:30. COST \$25 PER PERSON. THERE WILL BE SOME AMAZING PRIZES INCLUDING THE GRAND PRIZE OF A COMPLETE PATTERN BOOK. IT'S GOING TO BE A FUN NIGHT!



Tuesday Classes



112KR - GRAY PLAID - Annetta Kraayeveld
13 1/2" L x 8" W x 9 1/2" H - Intermediate - Class Fee \$85

112KR – GRAY PLAID

Tuesday – 8 Hours – 8 am until 5 pm – Class Fee: \$85

Dimensions: 13 ½" Length x 8" Width x 9 ½" Height

Intermediate * Annetta Kraayeveld

This is an attractive basket with uniquely attached leather handles. The design features 2/1 twill weave, overlays, 3 rod wale with step ups, and stacked weaving. The main focus of this class will be controlling the shape and the corners on this tall basket. Gray Plaid is woven in natural and grays with black leather side handles.

Special Tools Required: Spoke weight and standard weaving tools.



113OG - PACK IT UP! MINI PACK BASKET - Alice Ogden
2" L x 3" W x 3" H x 3 1/2" H w/Handle - All Levels - \$95

113OG – PACK IT UP! BLACK ASH MINIATURE PACK BASKET

Tuesday – 8 Hours – 8 am until 5 pm – Class Fee: \$95

Dimensions: 2" Length x 3" Width x 3 ½" Height w/Handle

All Levels of Weavers * Alice Ogden

This miniature pack basket comes with real leather straps. It's woven over a "collapsible" form which is yours to take home for future projects. The mini pack basket is woven with 1/16" black ash splints. Some may finish the class early, while other may require the full 8 hours to complete the pack basket.

Special Tools Required: Standard weaving tools.



114OW - LARGE APPLE - Billy Owens
14" Dia x 9" H - All Levels - Class Fee \$90

114OW – WHITE OAK LARGE APPLE BASKET

Tuesday – 8 Hours – 8 am until 5 pm – Class Fee: \$90

Dimensions: 14" Diameter x 9" Height x 16" Height w/Handle

All Levels of Weavers * Billy Owens

This basket is made of White Oak trees that Billy selects, cuts, and prepares by hand using homemade tools that he and his dad used. The Large Apple has a woven Oak "working" bottom and a solid Oak handle. He will share all things concerning White Oak from how trees are selected to making the wood pliable and usable for weaving. The basket will be woven using a mold.

Special Tools Required: Sharp scissors and water bucket.



115MI - CIRCUITRY - Pam Milat
10" L x 7" W x 2 1/2" H - Beginner / Intermediate - Class Fee \$50

115MI - CIRCUITRY

Tuesday – 8 Hours – 8 am until 5 pm – Class Fee: \$50

Dimensions: 10" Length x 7" Width x 2 ½" Height

Beginner / Intermediate * Pam Milat

Circuitry is a handy catch-all tray that is woven in the 1 – 3 – 5 twill style with three shades of color. This is the perfect sized tray to catch keys and loose change – a "man" tray.

Choose either shades of brown (shown) or shades of blue in class.

Special Tools Required: Tapestry Needle, 12 Gator Clips, and Spoke Weights.



BEACH BASKET BINGO



Do you love playing **BINGO**? How about winning amazing **PRIZES**? Do you enjoy relaxing with a cold beverage and being served **GREAT FOOD**? Do you want to socialize with **AWESOME BASKET WEAVING FRIENDS**? You're in for a treat when the good times roll on Tuesday evening. Join us for **BEACH BASKET BINGO**!



We'll begin with an outside (weather permitting – and it almost **ALWAYS** is) light dining of delicious appetizers. There will be a hot appetizer buffet with some scrumptious offerings. A cash bar will be available for your wine, beer, or soda drink options. Spend some time catching up with old friends and making new acquaintances too.

After dining, we'll move inside to enjoy some fun times and laughs with **Beach Basket Bingo**.

If you have a lucky card dauber, bring it with you! Bingo cards will be provided and color chips for those without daubers.



And **PRIZES**?!! Well, you are going to LOVE them! The grand finale to the night will be the Black Out Card and the lucky winner will take home with them a **COMPLETE PATTERN BOOK FROM THE RETREAT!** Wahoo AND Yahoo!! Did I hear someone yell **BINGO?!?**



The hot appetizer buffet begins at 6:30 pm and will have the following selections: Fresh Vegetable Crudites, Chicken Bourbon & Boursin En Croute, Petite Crab Cakes with Cajun Remoulade, Boneless Chicken Wings with BBQ, Buffalo, or Teriyaki Sauce, Raspberry & Brie Bites, and Mini Petit Fours Desserts.

Pre-registration is required. Your Registration Form has an option to select for attendance to this fabulous, fun-filled, fantastic night of frolicking good times. The cost is \$25. Sorry, but choosing to only attend either the Social Reception OR the Bingo is NOT an option.

This is the “place-to-be” for all the **COOL** people on Tuesday night.



Wednesday Classes

Selection of Colors in Class.



216KR - OUI! - Annetta Kraayeveld
2 3/4" Dia x 3 1/2" H - Intermediate - Class Fee \$45

216KR – Oui!

Wednesday – 4 Hours – 8 am until 12 Noon – Class Fee: \$45

Dimensions: 2 3/4" Diameter x 3 1/2" Height

Intermediate * Annetta Kraayeveld

This is an up-cycling project! Learn this beautiful Japanese weave on a little jar saved from the recycling bin. The basket is finished with a folded rim. Class kits include the jar, a pre-finished ash wood base and a new plastic lid for your basket.

Several color choices will be available in class.

Special Tools Required: Bring a small packer tool along with your standard weaving tools.

Color Choices: Moss Green or Black



217RI - WINE BASKET - Bonnie Rideout
11" L x 5" W x 6" H w/o Handle - Beginner / Intermediate - Class Fee: \$43

217RI – WINE BASKET

Wednesday - 4 Hours – 8 am until 12 Noon – Class Fee: \$43

Dimensions: 11" Length x 5" Width x 6" Height w/o Handle

Beginner / Intermediate * Bonnie Rideout

The Wine Basket is perfect to leave on display in your kitchen or dining room but functional to use at a dinner party. Techniques include start / stop weaving, twining, triple twining, and decreased weaving. This one is sure to become a favorite!

Choose either Moss Green or Black.

Special Tools Required: Standard Weaving Tools.

Color Choices: Green or Burgundy



218CL - BATIK GOURD w/COILED BANYAN ROOT & PHILODENDRON ROSE - Jelena Clay
8" Diameter x 8" H - All Levels - Class Fee \$95

218CL -BATIK GOURD W/BANYAN ROOT & PHILO ROSE

Wednesday – 4 Hours – 8 am until 12 Noon – Class Fee: \$95

Dimensions: 8" Diameter x 8" Height

All Levels of Weavers * Jelena Clay

Create a gourd with a fun batik technique and Hawaiian pattern starting with a gourd in a base color of green or burgundy (chosen in advance). After the batik pattern, students will coil Banyan tree roots on the rim and finish with a philodendron rose. Gourds will be prepped but process will be explained. Will show students how to cover stitching holes for a clean finish.

Special Tools Required: Scissors and Water Bottle.

Selection of Colors in Both the Broom Corn and Cording in Class.



219LA - TURKEY WING WHISK BROOM - Bev Larson
Sizes Vary - All Levels - Class Fee \$49

219LA – TURKEY WING WHISK BROOM

Wednesday – 4 Hours – 1 pm until 5 pm – Class Fee: \$49

Dimensions: Sizes Vary

All Levels of Weavers * Bev Larson

The Turkey Wing Whisk is one of the oldest broom styles in the US. Once broom corn was introduced to the colonies, the colonists duplicated the actual turkey's wing they had previously used to sweep their hearths. Option to plait or not to plait the top.

Color choices of both broom corn accent and cording in class.

Special Tools Required: Basket shears and towel. Other tools will be provided by the instructor.

Wednesday Classes



220RI - SANGRIA - Bonnie Rideout
11" L x 7" W x 6" H w/o Handle - Beginner / Intermediate - Class Fee \$43

220RI - SANGRIA

Wednesday – 4 Hours – 1 pm until 5 pm – Class Fee: \$43
Dimensions: 11" Length x 7" Width x 6" Height w/o Handle

Beginner / Intermediate * Bonnie Rideout

Sangria is woven with accent colors of wine, moss green, smoked and natural reeds. Techniques include filling a base with the "chicken feet", triple twining with a step up, inserting a swing handle, and incorporating homespun fabric into your rim. Pretty berries will be the final embellishment to Sangria.

Special Tools Required: Standard Weaving Tools.

Class includes TWO bracelets and a pair of earrings. Choose from Brown or Green weavers in class.

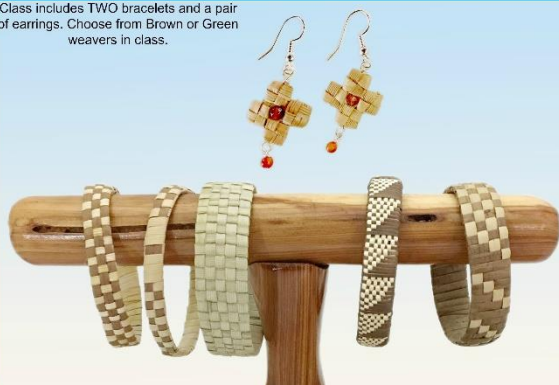

221CL - LAUHALA JEWELRY SET - Jelena Clay
Size to Fit Wrist - All Levels - Class Fee \$95 (Includes Two Bracelets and Pair of Earrings)

221CL – LAUHALA JEWELRY SET

Wednesday – 4 Hours – 1 pm until 5 pm – Class Fee: \$95

Dimensions: Sized to Fit Wrist

All Levels of Weavers * Jelena Clay

Lauhala is the most common weaving material in the Hawaiian Islands. It is the Lau (leaf) of the Hala tree also known as Pandanus or Corkscrew Pine tree. Create TWO bracelets – one folded and one woven and a pair of earrings. Learn how to make a "love knot" that has many variations. Sterling silver findings and carnelian accent stones in class to choose from.

Special Tools Required: Scissors.

Fishing for a Good Deal? There will be separate Silent Auctions on Tuesday and Wednesday for an ocean full of delights.



Credit cards accepted, but cash or check preferred.

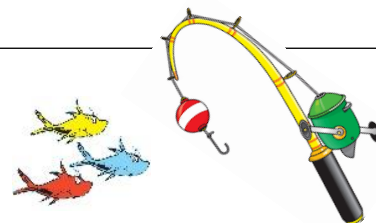

Selection of Hardwood Base in Class.



222TA - LITTLE SHOW OFF - Pam Talsky
4 1/2" Dia x 3 1/2" H w/Handle - All Levels - Class Fee \$75

Choice of Cherry or Walnut Base Included.
Selection of Beads in Class.



222TA - GEMS ALL AROUND - Pam Talsky
4 1/2" Dia x 2" H - All Levels - Class Fee \$75

222TA – LITTLE SHOW OFF or GEMS ALL AROUND (Student's Choice)

Wednesday – 6 Hours – 10 am until 5 pm – Class Fee: \$75

Dimensions: Little Show Off 4 1/2" Diameter x 3 1/2" Height w/Handle ~ Gems All Around 4 1/2" Diameter x 2" Height

All Levels of Weavers * Pam Talsky

Both start with beautiful, prepared hardwood bases. Experience the joy and art of coiling with specially prepared glycerin pine needles and artificial sinew while creating one of these lovely dishes. Choose to add a handle or beads – or both – to your design. Selection of hardwood bases and beads will be available in class.

Special Tools Required: Sewing scissors and an Ott light may be helpful.

Wednesday Classes



223HU - BOSTON - Debbie Hurd
15" L x 9 1/2" W x 8" H w/o Handles - Intermediate / Advanced - Class Fee: \$82

223HU - BOSTON

Wednesday – 8 Hours – 8 am until 5 pm – Class Fee: \$82
Dimensions: 15" Length x 9 1/2" Width x 8" Height w/o Handles
Intermediate / Advanced * Debbie Hurd

Boston is woven on a black stained and sealed hardwood base with black leather handles. Techniques include 4-rod wale, continuous twill weaving, French Randing, stacking rows, easy double lashing, and side embellishments.

Colors as shown in space dyed shades of black and grays.

Special Tools Required: Standard Weaving Tools.

Driving Distance To:

Ft. Myers Beach: 9 1/2 Mi.

Sanibel Island: 28 Mi.

Captiva Island: 28 Mi.

Naples: 36 Mi.

Marco Island: 50 Mi.

Port Everglades - Ft. Lauderdale Cruise Port: 133 Mi.

Color Choices: Black, Aquamarine, Red, or Blue.

Optional Tote Strap (\$10)



224CI - BIKE BASKET - Char Ciammaichella
12" L x 10" W x 9" H - Intermediate - Class Fee \$75

224CI – BIKE BASKET

Wednesday – 8 Hours – 8 am until 5 pm – Class Fee: \$75
Dimensions: 12" Length x 10" Width x 9" Height
Intermediate * Char Ciammaichella

Students begin by inserting spokes into a urethane protected wood base. Weaving consists of 3 rod twining and 2/1 twill weave. You can choose to alter the shape from more squared or rounded. Leather straps are added to tie to the bike. An optional \$10 tote strap can be added if you choose.

Choose either Black, Aquamarine, Red, or Blue.

Special Tools Required: Standard Weaving Tools.



225BE - LIBERTY Swing Market Basket - Becky Bechtel
17 1/2" L x 9 1/2" W x 6" H (to Rim) - Intermediate - Class Fee \$70

225BE – LIBERTY MARKET BASKET

Wednesday – 8 Hours – 8 am until 5 pm – Class Fee: \$70
Dimensions: 17 1/2" Length x 9 1/2" Width x 6" Height (to Rim)
Intermediate * Becky Bechtel

Keeping with basketry basics, Liberty begins on a woven base that has "chicken feet" fillers. The side rows weave up quickly in start/stop weaving. The cane braided accent design is added both beneath the two swing handles and continued for a symmetrical look in the handle wraps. Perfectly sized for the Farmer's Market or garden and the stylish design is a real attention grabber.

Special Tools Required: Small Packer and Standard Weaving Tools.

Wednesday Classes



226OW - T's TOTE - Billy Owens
15" L x 4" W x 13" H - All Levels - Class Fee \$110

226OW – T's TOTE – WHITE OAK

Wednesday – 8 Hours – 8 am until 5 pm – Class Fee: \$110

Dimensions: 15" Length x 4" Width x 13" Height

All Levels of Weavers * Billy Owens

Made from White Oak trees that Billy selects, cuts and prepares by hand using handmade tools his Dad made and used. T's Tote has a woven Oak herringbone rectangle bottom with an oval top. It is woven on a mold and finished off with two braided leather handles. Billy will share everything from how trees are selected to making the wood pliable.

Special Tools Required: Sharp Scissors and Water Bucket.



227TE - ATHABASKAN BIRCH - Karen Tembreull
5 1/4" Diameter x 5" H - Intermediate - Class Fee \$125

227TE – ATHABASKAN BIRCH

Wednesday – 8 Hours – 8 am until 5 pm – Class Fee: \$125

Dimensions: 5 1/4" Diameter x 5" Height

Intermediate * Karen Tembreull

This piece is styled after Native Alaskan Birch bark baskets with bias plaited sides and a Spruce root rim and foot that are sewn with waxed cotton or linen. A double layer of Birch bark is then fitted, sewn together, and laced into place as a base. An optional Birch star will be taught for final adornment.

Special Tools Required: Standard weaving tools including flat packer, scissors, spray bottle, and a scratch awl.



228McK - DELILAH - Jimmie Earl & Mary McKinzie
20" L x 14" W x 8" H x 16" H w/Handle - Advanced - Class Fee \$85

228McK - DELILAH

Wednesday – 8 Hours – 8 am until 5 pm – Class Fee: \$85

Dimensions: 25" L x 14" W x 8" H (16" Height w/Handle)

Advanced * Jimmie Earl & Mary McKinzie

The basket is large, strong, and durable with a solid woven base. The side arrow design is echoed in the handle wrap, which reverses at the top. The double lashed rim has a special handle X for extra strength and beauty.

Color choices for accent will be available in class.

Special Tools Required: Standard Weaving Tools.



A scrumptious daily lunch buffet with multiple offerings is ***included in your registration fee***. Weather permitting, we dine outside in the fresh Florida sunshine. It rarely rains in February and the average temperature in Ft. Myers for the month is 77 degrees!

Do you have a food allergy? Please let us know in advance so that special arrangements can be made for you.



Wednesday Classes



229MI - QUILT BLOCK - Pam Milat
7 1/2" Dia x 3" H - Beginner / Intermediate - Class Fee \$50

229MI – QUILT BLOCK

Wednesday – 8 Hours – 8 am until 5 pm – Class Fee: \$50

Dimensions: 7 ½" Diameter x 3" Height

Beginner / Intermediate * Pam Milat

A 7 ½" diameter bowl of brilliant colors will be created in class with a base woven in a 1 – 3 – 5 twill style. This gorgeous piece will then be completed with continuous weave. The bowl could then be used as a display piece or as a bread basket.

Special Tools Required: Tapestry Needle, 12 Gator Clips, and Spoke Weights.



230McB - IT'S YOUR SWEETGRASS - Barbara McCormick
Size Varies - All Levels - Class Fee \$95

230McB – IT'S YOUR SWEETGRASS

Wednesday – 8 Hours – 8 am until 5 pm – Class Fee: \$95

Dimensions: Sizes Will Vary

All Levels of Weavers * Barbara McCormick

Beginner and experienced weavers will enjoy creating their own basket design. Baskets are coiled with Sweetgrass and Southern Long Leaf Pine needles and lashed with strips of Palmetto. Techniques will be taught to enable students to create a variety of shapes and sizes. Art form from West Africa is over 300 years old.

Special Tools Required: Scissors. Other tools will be supplied by the instructor. No water required.



231OG - Small Black Ash Picking Basket - Alice Ogden
11" L x 5" W x 4" H - All Levels - Class Fee \$155

231OG – SMALL BLACK ASH PICKING BASKET

Wednesday – 8 Hours – 8 am until 5 pm – Class Fee: \$155

Dimensions: 11" Length x 5" Width x 4" Height

All Levels of Weavers * Alice Ogden

This basket is the smallest nesting basket from Alice's gardeners picking set. It's made from 5/8" Black Ash uprights and 3/16" weavers and finished with whittled White Oak rims and handle. It is woven over a wooden form and the long lengths of Ash are chase woven which will be taught in class. Super basket for beginners!

Special Tools Required: Standard Weaving Tools.

It's Wednesday Night! Guess what that means?? **TEACHER'S MARKETPLACE!**

The much-anticipated Teacher's Marketplace will begin at 5:30 pm. Many teachers will have a variety of their kits, patterns, and other basket related items available for your shopping pleasure. This is such a fun time ... even if it does get a little chaotic with the adrenaline rush of being the first to find the best bargains!

Teachers may also have items displayed during the retreat for purchase. Please be considerate though and don't interrupt the class to pay for your items.

Wednesday Evening Classes

332RI – SWEET SUMMERTIME

Wednesday – 2 Hours – 7 pm until 9 pm – Class Fee: \$33

Dimensions: 7" Length x 2" Width x 17" Height

All Levels of Weavers * Bonnie Rideout

Perfect for your door for spring or summer. If you haven't woven on a "quick weave" handle before, you will love it! Fun, easy basket to weave. Perfect for the beginner or fun for the experienced weaver alike. A summer metal embellishment finishes it off. It also makes a great housewarming gift!

Special Tools Required: Standard Weaving Tools.



332RI - SWEET SUMMERTIME - Bonnie Rideout
7" L x 2" W x 17" H - All Levels - Class Fee \$33

Class includes TWO bangle bracelets.



333CL - LAUHALA BANGLE BRACELETS - Jelena Clay
Size to Fit Wrist - All Levels - Class Fee \$50 (Includes Two Bracelets)

333CL – LAUHALA BANGLE BRACELETS

Wednesday – 2 Hours – 7 pm until 9 pm – Class Fee: \$50

Dimensions: Size to Fit Wrist

All Levels of Weavers * Jelena Clay

Lauhala is the most common weaving material in the Hawaiian Islands. It is the Lau (leaf) of the Hala tree also known as Pandanus or Corkscrew Pine tree. Students will make woven Lauhala bangle bracelets (TWO) on wood and wire bases. Begin with the larger wood base and then make another one on the smaller wire bangle. These bangles look great in multiples on your wrist.

Special Tools Required: Scissors.



334BE - MISTY Continuous Mist Water Bottle - Becky Bechtel
3 1/2" Diameter x 6 1/2" H (Weaving) x 11" H (Bottle) - Beginner / Intermediate - Class Fee \$36

334BE - MISTY

Wednesday – 2 Hours – 7 pm until 9 pm – Class Fee: \$36

Dimensions: 3 1/2" Diameter x 6 1/2" Ht (Weaving) x 11" Ht (Bottle)

Beginner / Intermediate * Becky Bechtel

Every weaver needs a water bottle so why not have one that displays your handiwork? Weave on a pre-finished wood base around a 24-ounce (larger sized) misting water bottle. Students will start / stop twill weave and use variations of triple twining.

Choose from selection of accent colors in class.

Special Tools Required: Standard Weaving Tools.



335KR - TEA BOX - Annetta Kraayeveld
4 1/2" L x 2 3/4" W x 1 3/4" H - Intermediate - Class Fee \$40

335KR – TEA BOX

Wednesday – 2 Hours – 7 pm until 9 pm – Class Fee: \$40

Dimensions: 4 1/2" Length x 2 3/4" Width x 1 3/4" Height

Intermediate * Annetta Kraayeveld

This little basket is a perfect hostess gift and a great introduction to painted paper. It's woven with start / stop rows over a form to aid shaping. A simple woven embellishment finishes the design.

Choose from several (painted and pre-cut) color options in class.

Special Tools Required: Bring a small packer, several TOOTHLESS alligator clips, a #22 tapestry needle, and a sharp pair of scissors.

Wednesday Evening Classes

Selection of Cord Colors in Class.



336LA - PINE NEEDLE BROOM ORNAMENT - Bev Larson
Approximate 5" L x 4" W - All Levels - Class Fee \$20

336LA – PINE NEEDLE BROOM ORNAMENT

Wednesday – 2 Hours – 7 pm until 9 pm – Class Fee: \$20

Dimensions: 5" Length x 4" Width

All Levels of Weaving * Bev Larson

Create this fun-to-make little broom ornament for your Christmas tree all while learning the basics to tie brooms. What a unique and inspired gift! You'll be making more before the holidays.

Choose your cord color in class.

Special Tools Required: Basket shears and towel. Other tools will be provided by the instructor.

Be sure to stop by the vendor booths! What would a weaving retreat be without taking home some treasures for future projects?? We'll have Bonnie's Baskets (photo from her lovely shop) in Decatur, Illinois; MJE2Weave with Jimmie Earl & Mary McKinzie from Washington, Illinois with a wide variety of kits and materials; and Barb Nelson of Haines City, Florida with her pine needle coiling and gourd supplies. Be sure to save a little moolah for visiting their booths – plus you can order in advance!



Bonnie's Baskets



MJE2Weave



Phoenix Rising Ultd.

Thursday Classes



437TE - BIAS BARKS - Karen Tembreull
6" Diameter x 5 1/2" Height - Beginner / Intermediate - Class Fee \$125

437TE – BIAS BARKS

Thursday – 4 Hours – 8 am until 12 Noon – Class Fee: \$125

Dimensions: 6" Diameter x 5 ½" Height

Beginner / Intermediate * Karen Tembreull

Weave this bias woven Birch bark basket with a textural twist. Gradually decreasing sizes of Poplar or Willow and Elm barks are laced into the weave to create a strong and unique design. The rim is Birch bark with an Elm bark filler and then buttonhole stitched. Choose cord color in class.

Special Tools Required: Scissors, Flat Packer, Small Scratch Awl, and Clothespins.



438RI - STARVED ROCK TOTE - Bonnie Rideout
14" L x 8" W x 9" H w/o Handle - Intermediate - Class Fee \$55

438RI – STARVED ROCK TOTE

Thursday – 6 Hours – 8 am until 3 pm – Class Fee: \$55

Dimensions: 14" Length x 8" Width x 9" Height w/o Handle

Intermediate * Bonnie Rideout

This basket was designed for the Land of Lincoln Basketweavers annual event at Starved Rock. Techniques include filling a base using "chicken feet", triple twining with step up, and weaving a cross stitch. The tote is woven on a D handle. Accent springtime colors in green and blue that complement the metal flower.

Special Tools Required: Standard Weaving Tools plus Metal Spoke Weight.



439McK - ZARA - Jimmie Earl & Mary McKinzie
5" Dia x 11" H - Intermediate - Class Fee \$50

Selection of Colors in Class.

439McK - ZARA

Thursday – 6 Hours – 8 am until 3 pm – Class Fee: \$50

Dimensions: 5" Diameter x 11" Height

Intermediate * Jimmie Earl & Mary McKinzie

This unique basket is woven over a heavy duty plastic vase that serves as a permanent mold. The weaving starts with triple twining, then the main body of the basket is woven in a striking dyed twill. Matching or neutral waxed linen is used for the lashing.

Color choices will be available in class.

Special Tools Required: Standard Weaving Tools.



Aren't you impressed with the great variety of classes? I'll bet you're having a hard time choosing! Don't forget to make at least **THREE** selections for each time period on your Registration Form. ***Do NOT choose only one class in an attempt to secure your "first choice" selection.***

If you don't follow these guidelines, you may not be assigned a class for that time period!

Thursday Classes



440McB - SWEETGRASS CANDY DISH - Barbara McCormick
Size Varies - All Levels - Class Fee \$75

440McB – SWEETGRASS CANDY DISH

Tuesday – 6 Hours – 8 am until 3 pm – Class Fee: \$75

Dimensions: Sizes Will Vary

All Levels of Weavers * Barbara McCormick

Create a basket that can hold candy, keys, and so much more. Choose to design your own basket with a single handle or pine knots coiling with Sweetgrass and Long Leaf Pine needles and lashing with strips of Palmetto. Techniques will be taught enabling students to design their own with emphasis on the side handle.

Special Tools Required: Scissors. Other tools will be supplied by the instructor. No water required.



441OW - OVAL TOTE - Billy Owens
12" L x 6" W x 8 1/2" H - All Levels - Class Fee \$80

441OW – WHITE OAK OVAL TOTE

Thursday – 6 Hours – 8 am until 3 pm – Class Fee: \$80

Dimensions: 12" L x 6" W x 8 1/2" H (14" Height w/Handle)

All Levels of Weavers * Billy Owens

Made from White Oak trees that Billy selects, cuts and prepares by hand using handmade tools his Dad made and used. The Oval Tote has a woven Oak herringbone rectangle bottom with an oval top. It is woven on a mold and finished off with a solid oak handle. Billy will share everything from how trees are selected to making the wood pliable.

Special Tools Required: Sharp Scissors and Water Bucket.



Color Choices: Aquamarine (shown) or Pink

442CI - SPRING FEVER - Char Ciammaichella
12" L x 7" W x 7" H x 11" H w/Handle - Beginner / Intermediate - Class Fee \$47

442CI – SPRING FEVER

Thursday – 6 Hours – 8 am until 3 pm – Class Fee: \$47

Dimensions: 12" Lgth x 7" Width x 7" Ht x 11" Ht w/Handle

Beginner / Intermediate * Char Ciammaichella

Basket is started by inserting spokes into a wood base. Techniques include 3 rod arrow and a continuous over 1, under 1 pattern with behind 2 adjustment. Metal flowers are added after the basket is woven.

Choose either Aquamarine (shown) or Pink for Accent color.

Special Tools Required: Standard Weaving Tools.

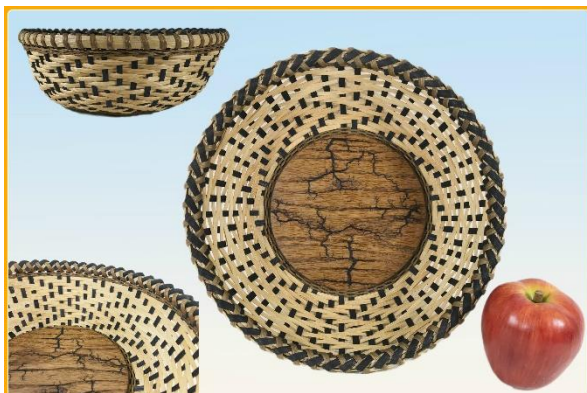

443BE - TEMPEST Fractal Burn Base - Becky Bechtel
12" Diameter x 4" H - Intermediate - Class Fee \$68

443BE - TEMPEST

Thursday – 6 Hours – 8 am until 3 pm – Class Fee: \$68

Dimensions: 12" Diameter x 4" Height

Intermediate * Becky Bechtel

Start on an "electrifying" and unique pre-finished wood base displaying Fractal Burning. Students will twill weave a lightning bolt inspired pattern using start / stop weaving. An arrow triple twining of round reed is woven just under a rim that has an enhanced folded spoke technique that draws the vision inward to keep an eye on the storm brewing on the gorgeous wood base.

Special Tools Required: Standard Weaving Tools.

Thursday Classes



444HU - EASTON - Debbie Hurd
11" L x 6" W x 6" H - Intermediate - Class Fee: \$50

444HU - EASTON

Thursday – 6 Hours – 8 am until 3 pm – Class Fee: \$50

Dimensions: 11" Length x 6" Width x 6" Height

Intermediate * Debbie Hurd

Easton is woven on a hardwood ash base and has black leather handles. Techniques include 4-rod wale, adding overlays, continuous weaving with a lazy stitch, triple twine arrows, and double lashing. An embellishment added to the front is added last.

Special Tools Required: Standard Weaving Tools.

Selection of Colors in Class.

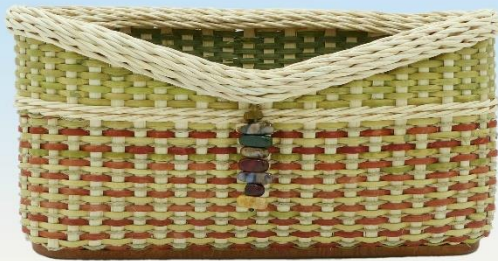

445KR - BALANCE - Annetta Kraayeveld
10" L x 4" W x 5" H - Advanced - Class Fee: \$78

445KR - BALANCE

Thursday – 8 Hours – 8 am until 5 pm – Class Fee: \$78

Dimensions: 10" Length x 4" Width x 5" Height

Advanced * Annetta Kraayeveld

Elegant and useful! The focus of this class is shaping and working with fine materials while chase weaving, 4-rod wale, and decreasing rows. The final emphasis will be the Gretchen or rolled border while students concentrate on the smooth, seamless rim.

Selection of colors in class.

Special Tools Required: Standard Weaving Tools.



446TA - ABALONE AND CEDAR - Pam Talsky
Approx. 6 1/2" L x 5" W x 2 1/2" H - Intermediate - Class Fee: \$110

446TA – ABALONE AND CEDAR

Thursday – 8 Hours – 8 am until 5 pm – Class Fee: \$110

Dimensions: Approx. 6 1/2" Length x 5" Width x 2 1/2" Height

Intermediate * Pam Talsky

Learn traditional Haida weave techniques & designs using finely, hand prepared Alaskan Yellow & Western Cedar from Thorne Bay, Alaska. Large Abalone specimens to choose from. Learn a square to round start, adding warp (spokes), and a sweet border at the top. Twining experience is a must (waxed linen twining helpful).

Special Tools Required: Small Awl, Bone Awl, Spray Bottle, and Towel (no water bucket is needed).

Overlay Choices: 1/4" Binder Cane (shown), Solid Earth Tones, or Space Dyed Reed



447DU - RAISING CANE - Jeanne Dudley
13" L x 10" W x 11" H - Intermediate / Advanced - Class Fee: \$89

447DU – RAISING CANE

Thursday – 8 Hours – 8 am until 5 pm – Class Fee: \$89

Dimensions: 13" Length x 10" Width x 11" Height

Intermediate / Advanced * Jeanne Dudley

This was inspired by an old basket found in southern Iowa. It has an open weave front that can be overlaid in either cane or reed. It is completely woven and then weavers are removed for overlays to be added. Many optional handles to choose from in class.

Choose in advance either 1/4" Binder Cane, 1/4" FO Solid Earth Tones, or 1/4" FO Space Dyed Reed for the overlays.

Special Tools Required: Standard Weaving Tools.

Thursday Classes



448OG - WOVEN IN WINTER - Alice Ogden
8" L x 5 1/2" W x 4" H x 7" H w/handle - Beginner / Intermediate - Class Fee \$155

448OG – WOVEN IN WINTER (Black Ash)

Thursday – 8 Hours – 8 am until 5 pm – Class Fee: \$155
Dimensions: 8" Length x 5 ½" Width x 7" Height w/Handle
Beginner / Intermediate * Alice Ogden

Woven in Winter is a beveled (the bottom is slightly smaller than the top) basket woven with 1/4" uprights to produce a delicate basket. The 3/32" weavers are chase woven to the 4" height. It is woven over a plastic form with Black Ash splints that are finely prepared. It's finished with a lengthwise White Oak handle and rims whittled on Alice's own shave horse.

Special Tools Required: Standard Weaving Tools.

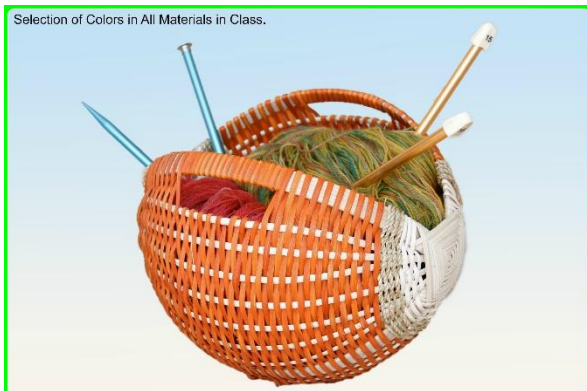

Selection of Colors in All Materials in Class.

449LA - IRISH KNITTING BASKET - Bev Larson
12" Diameter - Beginner / Intermediate - Class Fee \$60

449LA – IRISH KNITTING BASKET

Thursday – 8 Hours – 8 am until 5 pm – Class Fee: \$60
Dimensions: 12" Diameter

Beginner / Intermediate * Bev Larson

The Irish Knitting Basket (or sometimes called Scottish) is a very old traditional style basket with a modern-day twist with color and texture added to it. There will be a variety of reed colors, yarn colors and sea grass colors to choose from. We will be weaving on three of the four quadrants.

Special Tools Required: Standard Weaving Tools.

Hmmm ... So, you found more classes that you would like to take than your schedule will allow? I'm not surprised! The next best thing to taking the class with the instructor is buying the kit and making it at home!

Just contact the teacher via their email addresses below and ask them to bring the kit(s) for you to pick up.

Trisha Brown: trishabrown19@gmail.com (www.DelsNantuckets.com)

Char Ciammaichella: charweave@gmail.com (www.CharsWeavings.com)

Jelena Clay: jelenaclay@gmail.com (www.JelenaClay.com)

Jeanne Dudley: jdudley2122@gmail.com

Debbie Hurd: debbie@basestoweave.com (www.BasesToWeave.com)

Annetta Kraayeveld: thebasketteacher@gmail.com (www.PrairieWoodBasketry.com)

Bev Larson: thebasketlady@beebeesbaskets.com (www.BeeBeesBaskets.com)

Peggy McCarson: mccarsonp@gmail.com

Barbara McCormick: basketsweetgrass@aol.com

Jimmie Earl & Mary McKinzie: mje2weave@gmail.com (www.MJE2Weave.com)

Pam Milat: mspam_gs@yahoo.com

Alice Ogden: alice@aliceogden.com (www.AliceOgden.com)

Billy Owens: billy.owens@ymail.com (www.OwensOakBaskets.com)

Bonnie Rideout: bonnierideout17@gmail.com (www.Facebook.com/BonniesBaskets)

Pam Talsky: pamtalsky@wi.rr.com (www.PamTalsky.com)

Karen Tembreull: kltemb@up.net (www.BarksNRoots.Etsy.com)

Becky Bechtel: beckybechtel@gmail.com (www.BrightExpectationsBaskets.com)

Retreat Merchandise

We are excited to offer the following retreat merchandise. Back by popular demand, our denim aprons are again available. The design is custom made by machine embroidery and is extremely durable even after washing many times.



Full, 3-Pocket Apron: Easy Care 65/35 poly/cotton denim twill with three divisional pockets. Neck strap is two-piece with adjustable slider. The apron size is 24" length (excluding neck drop down) x 28" width. Ties are extra-long 36" each and finished stitched. One size fits all. The full, 3 pocket aprons will have the logo indicated positioned center chest area. This is a nice and heavier weight denim that will hold up very, very well. Price: \$38.

Half, 3-Pocket Apron: Durable 65/35 poly/cotton denim twill for long lasting color with three divisional pockets. The apron size is 11" length x 23" width. Ties are extra-long 36" each and finished stitched. Logo will be as indicated and stitched on the center pocket. Price: \$28.

Weaving in the Sunshine State – FLORIDA – My Happy Place:

I wish you could hold this mug to feel the smoothness of the epoxy and see the true colors! This 5-star rated custom made 22 oz. mug will keep your coffee hot and your tea cold. The slim design will accommodate most any cup holder when you travel. You'll see the glitter scattered on the sandy beaches and wispy clouds in the blue sky. The design on each mug is handmade and each will be slightly different. A slide-open top will easily hold a stainless-steel straw and when closed will keep your drink from sloshing out. A great gift for even those who didn't have the opportunity to attend the retreat but just enjoy weaving in Florida! Price: \$30.



These fobs can be used as key chains, tool kit tags, or to accessorize your weaving apron. They also make great gifts for your weaving friends or as guild giveaways. Colors as shown only. Each will have BOTH a ring and a lobster snap closure for your convenience in choosing which works best for you to use. All key fobs are on high quality, supple vinyl and machine stitched. Price: \$10.



	Sm	Med	Lg	XL	XXL
Sleeve Length	21	21	21 1/2	22	22
Body Width	18	19	21	23	25
Body Length	25	26	27	28	29 1/2

The ¾ sleeve length on this cotton / poly blend raglan sleeved shirt is perfect for the "in-between" days. And the fun flamingo vinyl (not silk screened) logo design speaks to all of us weavers! We all have that crazy friend. Colors are as shown in heather gray with deep rose-colored trim. The lighter weight, soft and comfy jersey shirt features a side-seam construction, raw serge hem and double needle stitched hemmed sleeves. Available in Small to XXL. Price: \$24 for Small to XL, \$26 for XXL.





RETREAT USE ONLY:

Date Rec'd _____; Payment Amt: _____
 Payment Method _____
 Pick-Up / Shipment: _____

MERCHANDISE ORDER FORM

Name: _____ Email Address: _____
 Address: _____ City: _____
 State: _____ Zip: _____ Phone: _____
 Shipping Address (if different): _____

The deadline for pre-ordering is: December 1, 2019.

<u>ITEM DESCRIPTION</u>	<u>PRICE EACH</u>	<u>QUANTITY</u>	<u>TOTAL PRICE</u>
APRON – FULL, 3 POCKET DENIM	\$ 38.00		
APRON – HALF, 3 POCKET DENIM	\$ 28.00		
WEAVING IN THE SUNSHINE STATE – FLORIDA – MY HAPPY PLACE 22 oz. Slim Design Epoxy Hot / Cold Travel Mug	\$ 30.00		
FLAMINGO VINYL RAGLAN $\frac{3}{4}$ SLEEVE LENGTH JERSEY SHIRT			
Small	\$ 24.00		
Medium	\$ 24.00		
Large	\$ 24.00		
X-Large	\$ 24.00		
XX-Large	\$ 26.00		
"I WEAVE" Key Fob / Tag	\$ 10.00		
"Weaving My Cares Behind" Key Fob / Tag	\$ 10.00		
"♥ Basket Weaving" Key Fob / Tag	\$ 10.00		
SHIPPING CHARGES NOT INCLUDED			
Please contact me with your zip code and the shipping charges will be calculated so that they can be added to your order total.			
TOTAL PAYMENT DUE:			\$

Send payment (including shipping, if applicable) along with this form (by 12/1/2019) and return to:

**Bright Expectations Baskets (check made payable to),
 c/o Becky Bechtel, 17807 E. Shadow Lake Road, Mt. Vernon, Illinois 62864-8281**

Signed: _____ Date: _____

2020 WEAVING IN THE SUNSHINE STATE Basket Weaving Retreat - CLASS SCHEDULE

TUESDAY, FEBRUARY 4, 2020															
Class #	Class Name / Teacher	7:00	8:00	9:00	10:00	11:00	12:00	1:00	2:00	3:00	4:00	5:00	5:45	6:30	8:30
101TA \$45 / All	Ladder Woven Wrap Bracelet Pam Talsky	Registration Tuesday 7:00 until 8:00					LUNCH 12:00 Noon until 1:00 pm					Classes End at 5:00 pm - Free Time Until 6:30			SOCIAL RECEPTION & BEACH BLANKET BINGO 6:30 pm - 8:30 pm
102LA \$52 / All	I Love Color Whisk Broom Bev Larson														
103RI \$53 / All	Class Act Bonnie Rideout														
104TA \$185 / Int	Pine Needle Sampler Canister Pam Talsky								Continues on Wed. 12 Hour Class						
105BR \$115 / All	Nantucket Glass Canister Trish Brown														
106BE \$65 / Int	Melina Beaded Table Basket Becky Bechtel														
107McB \$95 / All	Round Sweetgrass Barbara McCormick														
108McP \$48 / Beg-Int	Gather at My Table Peggy McCarson														
109DU \$89 / Int-Adv	Rivers Jeanne Dudley														
110TE \$115 / Int	Wisp of the Willows Karen Tembreull														
111CI \$97 / Int	Spiral Storage Char Ciammaichella														
112KR \$85 / Int	Gray Plaid Annetta Kraayeveld														
113OG \$95 / All	Pack It Up! Miniature Pack Alice Ogden														
114OW \$90 / All	Large Apple Basket Billy Owens														
115MI \$50 / Beg-Int	Circuitry Pam Milat														
WEDNESDAY, February 5, 2020															
Class #	Class Name / Teacher	7:00	8:00	9:00	10:00	11:00	12:00	1:00	2:00	3:00	4:00	5:00	5:30	7:00	8:00
216KR \$45 / Int	Owl Upcycled Jar Annetta Kraayeveld	Registration Wednesday 7:00 until 8:00					LUNCH 12:00 Noon until 1:00 pm					Classes End at 5:00 pm			
217RI \$43 / Beg-Int	Wine Basket Bonnie Rideout														
218CL \$95 / All	Batik Gourd Jelena Clay														
219LA \$49 / All	Turkey Wing Whisk Broom Bev Larson														
220RI \$43 / Beg-Int	Sangria Bonnie Rideout														
221CL \$95 / All	Lahaula Jewelry Set Jelena Clay														
222TA \$75 / All	Little Show Off/Gems Around Pam Talsky														
223HU \$82 / Int-Adv	Boston Debbie Hurd														
104TA \$185 / Int	Pine Needle Canister - cont. Pam Talsky														
224CI \$75 / Int	Bike Basket Char Ciammaichella														
225BE \$70 / Int	Liberty - Market Basket Becky Bechtel														
226OW \$110 / All	T's Tote Billy Owens														
227TE \$125 / Int	Athabaskan Birch Karen Tembreull														
228McK \$85 / Adv	Delilah Jimmie Earl & Mary McKinzie														
229MI \$50 / Beg-Int	Quilt Block Pam Milat														
230McB \$95 / All	It's Your Sweetgrass Barbara McCormick														
231OG \$155 / All	Small Black Ash Picking Basket Alice Ogden														
332RI \$33 / All	Sweet Summertime Bonnie Rideout														
333CL \$50 / Beg-Int	Bangles Jelena Clay														
334BE \$36 / Beg-Int	Misty Becky / Sally														
335KR \$40 / Int	Tea Box - Paper Annetta Kraayeveld														
336LA \$20 / All	Pine Needle Broom Bev Larson														
THURSDAY, FEBRUARY 6, 2020															
Class #	Class Name / Teacher	7:00	8:00	9:00	10:00	11:00	12:00	1:00	2:00	3:00	4:00	5:00	6:00	7:00	8:00
437TE \$125 / Beg-Int	Bias Barks Karen Tembreull	Registration Thursday 7:00 until 8:00					LUNCH 12:00 Noon until 1:00 pm					Classes end at either 3pm or 5 pm. Have a safe journey home!			
438RI \$55 / Int	Starved Rock Basket Bonnie Rideout														
439McK \$50 / Int	Zara Jimmie Earl & Mary McKinzie														
440McB \$75 / All	Sweetgrass Candy Dish Barbara McCormick														
441OW \$80 / All	Oval Tote Billy Owens														
442CI \$47 / Beg-Int	Spring Fever Char Ciammaichella														
443BE \$68 / Int	Tempest - Fractal Burn Base Becky Bechtel														
444HU \$50 / Int	Easton Debbie Hurd														
445KR \$78 / Adv	Balance Annetta Kraayeveld														
446TA \$110 / Int	Abalone and Cedar Pam Talsky														
447DU \$89 / Int-Adv	Raising Cane Jeanne Dudley														
448OG \$155 / Beg-Int	Woven In Winter (Black Ash) Alice Ogden														
449LA \$60 / Beg-Int	Irish Knitting Basket Bev Larson														



RETREAT USE ONLY:

Date Rec'd _____; Postmark _____
 Payment Amount _____
 Check # _____ Dated _____

REGISTRATION FORM

Please complete the Registration Form in its entirety. Failure to complete the form and submit the Registration Fee may result in your registration being delayed or voided.

Name: _____ Email Address: _____
 Address: _____ City: _____
 State: _____ Zip: _____ CELL Phone: _____
 Alternate **FLORIDA** Address: _____

☐ Check box if you do **NOT** wish to have your address and email address included in the 2020 attendee directory.

Emergency Contact Name: _____ Phone: _____

REGISTRATION FEE: (Payable at this time.)

Please Select: _____ 1 Day \$65.00
 _____ 2-3 Days \$135.00

IMPORTANT DATES:

Assignment of Classes – October 1, 2019
 Payment for Classes – October 31, 2019

Full details of the retreat are located within the Retreat Brochure. The Class Schedule timeline will aid you in planning your classes. All of these may be found on the website: www.WeavingInTheSunshineState.com or on the Florida Basket Weavers group page (www.facebook.com/groups/FloridaBasketWeavers). This Registration Form is the only acceptable method of submitting your application to participate in the *Weaving in the Sunshine State* basket weaving retreat. Your registration fee includes a buffet lunch for the days you are registered to weave.

NOTE: Class notifications will be **EMAILED TO YOU** on approximately October 1, 2019. Classes are assigned in the best possible manner to give you classes you desire while also providing each teacher with as full of a class as possible. A “first received” registration does not guarantee you all your first choice classes as this is simply not possible to accomplish. Choosing only one class will **NOT** assure your placement in that class and may result in no assignment being made for you on that day or class period.

Check List:

- _____ Sign and Date the Registration Form
- _____ Indicate 1 Day or 2/3 Day Registration
- _____ Choose Classes in Order of Preference (**MINIMUM of THREE, UP to FIVE**)
- _____ Yes / No for Social Reception and Beach Basket Bingo for Tuesday Evening
- _____ **Include Payment for Registration Fee and the Social Reception and Beach Basket Bingo (if applicable)**
- _____ **CHECK MADE PAYABLE TO: Bright Expectations Baskets ~ DO NOT PAY FOR CLASSES AT THIS TIME**
- _____ Mail the Registration Form & Payment by USPS ~ (**Hard Copy Mailing is the ONLY Acceptable Method**)

Return this 3-page form and make payment to:

Bright Expectations Baskets LLC
Becky Bechtel
17807 E. Shadow Lake Road
Mt. Vernon, Illinois 62864-8281

Payment(s) to Include with Registration Form:

1 Day (\$65) or 2/3 Day (\$135) Registration Fee: \$ _____

Tuesday Evening Social Reception and Beach Basket Bingo:

_____ Yes, I'm attending. **Include \$25:** \$ _____

_____ No, I won't be attending Tues. Eve. N/C

Total Registration Fees Submitted: \$ _____

Mark **AT LEAST 3** Choices for **EACH** Day

PRINT NAME HERE:

I CONSIDER MYSELF TO BE THIS LEVEL OF WEAVING SKILL (please check one only):

☐ Never Woven Before ☐ Beginner / All Levels ☐ Beginner/Intermediate ☐ Intermediate ☐ Advanced

Class Code Identification: The 1st number symbolizes the weaving period: 1 – TUES, 2 – WED, 3 – WED EVE, and 4 – THURS. The middle two numbers are successive number of classes (01 – 49). The last two letters represent the teacher:

BE – Becky Bechtel	KR – Annetta Kraayeveld	OG – Alice Ogden
BR – Trisha Brown	LA – Bev Larson	OW – Billy Owens
CI – Char Ciammaichella	McP – Peggy McC Carson	RI – Bonnie Rideout
CL – Jelena Clay	McB – Barbara McCormick	TA – Pam Talsky
DU – Jeanne Dudley	McK – Jimmie Earl & Mary McKinzie	TE – Karen Tembreull
HU – Debbie Hurd	MI – Pam Milat	

	<u>Class #</u>	<u>Time</u>	<u>Hrs</u>	<u>Color Choice</u>	<u>Skill Level</u>	<u>Class \$</u>	<u>Mark Choices</u> <i>1, 2, 3, 4, 5</i>
TUESDAY:							
Ladder Woven Wrap Bracelet	101TA	8 - 12	4	Bead options in class (not included in class fee).	All Levels	45+	
I Love Color Whisk Broom	102LA	8 - 12	4	Color options in class.	All Levels	52	
Class Act	103RI	1 - 5	4		All Levels	53	
Pine Needle Sampler Canister	104TA	1 - 5	12	Class cont. Wednesday 8 am – 5 pm.	Intermediate	185	
Nantucket Glass Canister	105BR	10 - 5	6	Knob options in class.	All Levels	115	
Melina - Beaded Table Basket	106BE	8 - 5	8	CHOOSE: Mediterranean Space Dyed * Black * Denim/Smoke	Intermediate	65	
Round Sweetgrass	107McB	8 - 5	8		All Levels	95	
Gather at My Table	108McP	8 - 5	8		Beg / Int	48	
Rivers	109DU	8 - 5	8	Space dyed reed choices in class.	Int / Adv	89	
Wisp of the Willows	110TE	8 - 5	8		Intermediate	115	
Spiral Storage	111CI	8 - 5	8		Intermediate	97	
Gray Plaid	112KR	8 - 5	8		Intermediate	85	
Pack It Up! Black Ash Mini Pack	113OG	8 - 5	8		All Levels	95	
Large Apple – White Oak	114OW	8 - 5	8		All Levels	90	
Circuitry	115MI	8 - 5	8	Choice of Shades of Browns or Blues in Class.	Beg / Int	50	
TUESDAY EVENING:							
Social Reception and Beach Basket Bingo	SOCIAL	6:30 - 8:30		Pre-Registration Required	All Welcome!	25	YES or NO
WEDNESDAY:							
Oui!	216KR	8 - 12	4	Color choices in class.	Intermediate	45	
Wine Basket	217RI	8 - 12	4	CHOOSE: Moss Green or Black	Beg / Int	43	
Batik Gourd w/Banyan Root	218CL	8 - 12	4	CHOOSE: Green or Burgundy	All Levels	95	
Turkey Wing Whisk Broom	219LA	1 - 5	4	Color choices in class.	All Levels	49	
Sangria	220RI	1 - 5	4		Beg / Int	43	
Lauhala Jewelry Set	221CL	1 - 5	4	Includes TWO Bracelets & Earrings.	All Levels	95	
Little Show Off / Gems Around	222TA	10 - 5	6	CHOOSE: Gems All Around or Little Show Off	All Levels	75	
Boston	223HU	8 - 5	8		Int / Adv	82	

WEDNESDAY continued:							
Pine Needle Sampler Canister	104TA	8 - 5	8	Continued from Tuesday.	Intermediate	--	
Bike Basket	224CI	8 - 5	8	CHOOSE: Black, Aquamarine, Red, or Blue	Intermediate	75	
Liberty – Market Basket	225BE	8 - 5	8		Intermediate	70	
T's Tote – White Oak	226OW	8 - 5	8		All Levels	110	
Athabaskan Birch	227TE	8 - 5	8		Intermediate	125	
Delilah	228McK	8 - 5	8	Accent color choices in class.	Advanced	85	
Quilt Block	229MI	8 - 5	8		Beg / Int	50	
It's Your Sweetgrass	230McB	8 - 5	8		All Levels	95	
Sm. Black Ash Picking Basket	231OG	8 - 5	8		All Levels	155	
WEDNESDAY EVENING:							
Sweet Summertime	332RI	7 - 9	2		All Levels	33	
Lauhala Bangle Bracelets	333CL	7 - 9	2	Includes TWO Bracelets.	All Levels	50	
Misty – Misting Water Bottle	334BE	7 - 9	2	Color choices in class.	Beg / Int	36	
Tea Box – Paper	335KR	7 - 9	2	Paper options in class.	Intermediate	40	
Pine Needle Broom Ornament	336LA	7 - 9	2	Cord color options in class.	All Levels	20	
THURSDAY:							
Bias Barks	437TE	8 – 12	4		Beg / Int	125	
Starved Rock Tote	438RI	8 - 3	6		Intermediate	55	
Zara	439McK	8 - 3	6	Color choices in class.	Intermediate	50	
Sweetgrass Candy Dish	440McB	8 - 3	6		All Levels	75	
Oval Tote – White Oak	441OW	8 - 3	6		All Levels	80	
Spring Fever	442CI	8 - 3	6	CHOOSE: Aquamarine or Pink	Beg / Int	47	
Tempest – Fractal Burn Base	443BE	8 - 3	6		Intermediate	68	
Easton	444HU	8 - 3	6		Intermediate	50	
Balance	445KR	8 - 5	8	Color choices in class.	Advanced	78	
Abalone and Cedar	446TA	8 - 5	8		Intermediate	110	
Raising Cane	447DU	8 - 5	8	CHOOSE ACCENT: Cane, Solid Earth Tones, or Spaced Dyed Reed	Int / Adv	89	
Black Ash Woven in Winter	448OG	8 - 5	8		Beg / Int	155	
Irish Knitting Basket	449LA	8 - 5	8	Color choices in class.	Beg / Int	60	

By my submission of this Registration Form, I acknowledge that all my activities associated with the "Weaving in the Sunshine State" basket weaving retreat were voluntary and that I assume all risk therein. I hereby waive, release, and cancel any and all claims I may have against Bright Expectations Baskets LLC, its officers, agents, representatives, and/or the volunteers of the retreat. I do further covenant and agree not to sue or bring any claim of any nature whatsoever against any of the parties named or those acting on my behalf while participating in the retreat. I further acknowledge that participating in this event may have the potential for harm or personal injury and it is an activity in which I have freely chosen to engage. I also give full permission for any photographs taken at the "Weaving in the Sunshine State" to be posted on the host's website, Facebook pages or any other social media.

*Cancellations: The Registration Fee is required with this form. You may cancel (in writing) prior to January 1, 2020 and receive your registration fee back less a \$30 processing charge. NO REFUNDS will be issued after January 1, 2020. NO EXCEPTIONS. You will however receive your class kit(s). You are required to either plan for someone to pick up your kits for you or you may have them shipped to you at your own expense. **Your signature below indicates your acceptance of this cancellation policy.***

Signed: _____ Date: _____