

HOUSING AGREEMENT

TERMS OF INSTRUMENT – PART 2

HOUSING AGREEMENT AND SECTION 219 COVENANT (WITH RENT CHARGE AND INDEMNITY)

This Agreement dated for reference as of the date of filing in the Land Title Office.

BETWEEN:

RESORT MUNICIPALITY OF WHISTLER, 4325 Blackcomb Way Whistler, BC V0N 1B4

(the “Municipality”)

AND:

**THE PERSON OR PERSONS WHOSE NAMES ARE SET OUT IN ITEM 6 OF THE FORM C –
GENERAL INSTRUMENT – PART 1 TO WHICH THESE TERMS OF INSTRUMENT – PART 2
ARE ATTACHED**

(the “Owner”)

WHEREAS:

- A. Section 483 of the *Local Government Act* permits the Municipality to, by bylaw, enter into a housing agreement that may include terms and conditions regarding the occupancy of housing units identified in the agreement, including terms and conditions respecting form of tenure, the availability of housing units to classes of persons, rents and lease, sale or share prices that may be charged, and the rates at which these may be increased over time.
- B. Section 219 of the *Land Title Act* permits the registration of a covenant of a negative or positive nature in favour of the Municipality that may include, among other things, provisions respecting the use of land or a building on land, that land is to be constructed in accordance with the covenant and that land is not be subdivided or may only be subdivided in accordance with the covenant.
- C. The Owner is the registered owner of the land described in Item 2 of the General Instrument – Part 1 forming part of this Agreement (the “Employee Unit”).
- D. The Owner and the Municipality wish to enter into this Agreement to provide for affordable employee housing on the Land, as both a covenant under section 219 of the *Land Title Act* and a housing agreement under section 483 of the *Local Government Act*.

THIS AGREEMENT is evidence that in consideration of the payment of \$1.00 by the Municipality to the Owner, and other good and valuable consideration, the receipt and sufficiency of which the Owner hereby acknowledges, the Municipality and the Owner covenant and agree pursuant to section 483 of the *Local Government Act* and section 219 of the *Land Title Act* as follows:

Definitions

1. In this Agreement:
 - a. "Agreement" means these Terms of Instrument - Part 2, the *Land Title Act* General Instrument – Part 1 to which these Terms of Instrument are attached and all Schedules attached to these Terms of Instrument.
 - b. "Assessed Value" means the most recent assessed value of the real property as determined by the assessment authority in which the real property is situated. If such value is not available, then Assessed Value means the highest price in terms of money that the real property will fetch under all conditions requisite to a fair sale with the buyer and seller each acting prudently, knowledgeably and assuming the price is not affected by undue stimulus as estimated by a real estate appraiser accredited in the jurisdiction in which the real property is located.
 - c. "CPI" means the Consumer Price Index for Canada: all-items, excluding eight of the most volatile components and the effect of changes in indirect taxes (CPIX), as determined by the Bank of Canada (or its successor in function), or, if that index is no longer published or available, a comparable index selected by the Municipality.
 - d. "Change in CPI" means the percentage change (positive or negative) between:
 - (i) the CPI on the date of registration in the LTO of the transfer for the most recent sale of the Employee Unit; and
 - (ii) the CPI on the date of execution by the Owner and the purchaser of the contract of purchase and sale for the next sale of the Employee Unit;except that for first sale following the first transfer of the Employee Unit after issuance of an occupancy permit for the Employee Unit, the CPI applicable under paragraph (i) of this definition will be the CPI in effect on the date the purchaser pursuant to such first transfer entered into the contract under which they purchased the Employee Unit.
 - e. "Daily Amount" means \$700.00 per day as of December 31, 2020, increased thereafter by the same percentage as the percentage increase, if any, in CPI from December 31, 2020 to January 1 of the calendar year of the applicable breach of this Agreement.
 - f. "Employee" means an individual who is either employed or self-employed for an average of at least 30 hours per week on an annual basis by a Qualified Whistler Business and is a Canadian citizen or has Canadian permanent resident status.
 - g. "Employee Unit" is defined in Recital C.

- h. "Land" means LOT 1 DISTRICT LOT 8073 GROUP 1 NEW WESTMINSTER DISTRICT PLAN EPP111931..
- i. "LTO" means the New Westminster Land Title Office, or its successor in function.
- j. "Maximum Price" means:
 - (i) in respect of the sale of the Employee Unit to the person to whom the Employee Unit is first transferred following separate indefeasible title being raised in the LTO for the Employee Unit, either as a parcel or strata lot, the Original Maximum Price;
 - (ii) in respect of any sale of the Employee Unit after the initial transfer referred to in paragraph (i) of this definition: the sale price for the then most recent sale of the Employee Unit plus the product of that most recent sale price multiplied by the Change in CPI. Where the Change in CPI is negative or cannot be determined, the Maximum Price under this paragraph (ii) shall be the most recent sale price. The sample calculations set out in Schedule D attached hereto shall be used for the purposes of interpreting this definition of "Maximum Price".
- k. "Maximum Rent" means the Original Maximum Rent, increased by the same percentage as the percentage increase, if any, in CPI since the date of issuance of an occupancy permit for the Employee Unit.
- l. "Maximum Room Rental Rate" means \$750 per month, increased by the same percentage as the percentage increase, if any, in CPI since the date of issuance of an occupancy permit for the Employee Unit.
- m. "Option/RFR" means the right of first refusal and option to purchase granted or to be granted by the Owner to the Municipality in respect of the Employee Units, using Standard Charge Terms ST080103, modified as necessary to be consistent with this Agreement.
- n. "Original Maximum Price " means the Original Maximum Price specified in Schedule B for the Employee Unit.
- o. "Original Maximum Rent" means the Original Maximum Rent specified in Schedule B for the Employee Unit.
- p. "Owner" means the person identified as "Owner" above and any subsequent person registered in the LTO as entitled to the fee simple of the Employee Unit.
- q. "Qualified Person" means an Employee or Retiree who does not own, either directly or indirectly through a trust, business asset or otherwise, any interest in real property

anywhere in the world from the time that such person applies to WHA for the Employee Unit, or enters into contract to purchase the Employee Unit if not through WHA, until such person completes the purchase of the Employee Unit, unless:

- (i) the Assessed Value of all the real property they own does not exceed 70% of the Assessed Value of the Employee Unit; or
- (ii) the real property they own is:
 - A. less than 400 square feet in area,
 - B. less than 650 square feet in area and it is the principal residence of that person and one other individual,
 - C. less than 850 square feet in area and it is the principal residence of that person and at least one child, or
 - D. less than 1200 square feet in area and it is the principal residence of that person and at least two children;or
- (iii) the real estate they own is located in Squamish or Pemberton; and

that person enters into an agreement with the Municipality to sell their interest in the real property within the time period specified by the Municipality, or that person enters into an agreement with the Municipality with respect to the real property and the Employee Unit on terms acceptable to the Municipality in its sole discretion.

- r. “Qualified Whistler Business” means an individual, partnership or incorporated body, with one or more employees, which operates a business that:
 - A. is operated at premises located either within the boundaries of the Resort Municipality of Whistler or at the Whistler Olympic Park;
 - B. holds a valid business license from the Municipality that is not a “non-resident business license or is exempt from business licensing requirements ;
 - C. is a permitted use of the business premises under the Municipality’s zoning bylaw;
 - D. primarily serves Resort Municipality of Whistler residents, homeowners, businesses or tourists; and

- E. in the case of a home-based or mobile business, derives more than 75% of its business income from Resort Municipality of Whistler residents, homeowners, businesses or tourists.
- s. “Retiree” means an individual who (i) is at least 55 years of age and (ii) who has ceased full-time employment (such that they work less than 30 hours per week) and was an Employee for at least 10 of the 12 years immediately preceding the date on which the individual ceased full-time employment and (ii) is a Canadian citizen or has Canadian permanent resident status.
- t. “Sale price” means the gross sale price for the Employee Unit, plus any goods and services tax and including any fee paid to obtain home warranty insurance under the *Homeowner Protection Act*, but without customary vendor-purchaser adjustments such as for rent, strata fees, property taxes, utilities and real estate commission.
- u. “Tenancy Agreement” means a written agreement between the Owner and an individual providing the individual with a right to occupy and possession of the Employee Unit.
- v. “Tenant” means a tenant under a Tenancy Agreement.
- w. “Whistler Housing Authority” means Whistler Housing Authority Ltd., or its successor in function as the Municipality may designate from time to time.

Sales of Employee Unit

- 2. **Purchasers** - The Employee Unit may not be sold or otherwise transferred except to a Qualified Person and except in accordance with the terms and conditions of this Agreement, the Option/RFR and the resale policies of Whistler Housing Authority, which may include a requirement that the Owner first make efforts to sell the Employee Unit to a Qualified Person on the Whistler Housing Authority Qualified Person list before being permitted to sell to a Qualified Person not on that list.
- 3. **Sale Price Limits** – The Employee Unit may not be sold or otherwise transferred for a sale price that exceeds the Maximum Price for the Employee Unit.

Employee Unit Occupancy

- 4. **Employee or Retiree** - The Employee Unit may only be used and occupied as a permanent residence, occupied by an Employee or Retiree. For clarity, no person may occupy the Employee Unit except for an Employee or a Retiree and that individual’s relations and spouse as permitted under the next following section.
- 5. **Relatives and Spouses, Room Rental** - In addition to the Employee or Retiree who occupies the Employee Unit:

- a. one or more additional individuals may also occupy the Employee Unit with such Employee or Retiree, if such additional individual or individuals occupy the Employee Unit as a single domestic unit with the Employee or Retiree and each such additional individual is either related by blood, marriage, adoption, common law marriage or foster parenthood to such Employee or Retiree or cohabites with them in a spousal relationship; and
 - b. an Employee or Retiree may rent one room in the Employee Unit pursuant to a Tenancy Agreement at a rent not to exceed the Maximum Room Rental Rate and the provisions of this Agreement applicable to the rental of the Employee Unit shall apply to such room rental.
6. **Occupancy Limit** - The number of individuals occupying the Employee Unit shall not exceed the number of individuals the Municipality's Building Inspector determines may reside in the Employee Unit given the number and size of bedrooms in the Employee Unit and any applicable standards and requirements contained in any bylaws of the Municipality.
7. **Owner Occupancy Requirement** - At least one Employee or Retiree who occupies the Employee Unit must be the Owner of the Employee Unit and the Owner must occupy the Employee Unit for at least 6 months plus one day in each calendar year, except that:
 - a. the Owner may rent the Employee Unit in accordance with the requirements of this Agreement for up to six months less one day in each calendar year and shall rent the Employee Unit in accordance with the requirements of this Agreement during those period when the Owner is not occupying the Employee Unit; or
 - b. if the Owner is unable, despite using documented best efforts, to rent the Employee Unit in accordance with the requirements of this Agreement for the period required by paragraph (a) of this section, the Owner may, with Whistler Housing Authority's prior written approval, leave the Employee Unit vacant for up to six months less one day in each calendar year rather than renting it during that period as permitted by paragraph (a) of this section.

The Owner may apply to the Whistler Housing Authority to extend a period of rental or vacancy under paragraph (a) or (b) of this section and on such application Whistler Housing Authority may, in its sole discretion, authorize such an extension and any such authorization shall only be effective if it is express and made in writing.
8. **Statutory Declarations** - Within three days following the Municipality's request from time to time, the Owner of the Employee Unit will deliver to the Municipality a statutory declaration in respect of the Employee Unit made by the Owner, substantially in the form attached as Schedule C and containing all of the information required to complete the statutory declaration, together with any evidence the Municipality may request under the

next following section. The Municipality may request such a statutory declaration in respect of the Employee Unit no more than four times in any calendar year. The Owner hereby irrevocably authorizes the Municipality to make such inquiries as it considers necessary and reasonable in order to confirm that the Owner is complying with this Agreement, and irrevocably authorizes and directs the recipient of such a request for information from the Municipality to provide the requested information to the Municipality.

9. **Additional Evidence** - The Municipality may require upon request supporting evidence in support of in a statutory declaration under the preceding section, including copies or certified copies of any of the following:
 - a. ICBC vehicle insurance and registration,
 - b. government-issued personal identification, including driver's license, BCID card, British Columbia Services Card, Home Owner's Grant,
 - c. income tax returns and notices of assessment
 - d. wills, grants of probate, or grants of administration,
 - e. pay statements or records of employment,
 - f. educational enrolment verification of
 - g. separation agreements,
 - h. insurance certificates for homeowners or tenants insurance.

10. **Hardship Relief from Occupancy Requirements** - If the Owner of the Employee Unit cannot comply with the occupancy requirements of this Agreement in relation to the Employee Unit for reasons of hardship, the Owner may request in writing that the Municipality alter the Owner's obligations under this Agreement with respect to the Employee Unit, but no such request may be made later than 30 days after the Municipality has delivered to the Owner a notice of breach of this Agreement. The request must set out the circumstances of the hardship and the reasons why the Owner cannot comply with the occupancy restrictions. For clarity, whether or not to grant relief to the Owner pursuant to a request under this section shall be in the Municipality's sole discretion, the Municipality is under no obligation to grant any relief under this section and nothing in this section shall affect the Municipality's rights and remedies in respect of this Agreement.

Employee Unit Rental

11. During such periods as the Owner of the Employee Unit is not required to occupy the Employee Unit pursuant this Agreement:

- a. **Tenancy Agreement** – the Employee Unit may only be occupied pursuant to a Tenancy Agreement;
- b. **Monthly Rent** – rent for the Employee Unit must be payable on a monthly basis;
- c. **Maximum Rent** – the monthly rent payable for the Employee Unit must not exceed the Maximum Rent for the Employee Unit;
- d. **Tenancy Agreement Term & Termination Notice** – the Tenancy Agreement shall be a fixed term tenancy agreement ending so as to enable the Owner to occupy the Employee Unit when required by this Agreement and the Owner of the Employee Unit shall provide notice to the Tenant ending the tenancy sufficiently in advance of the date specified in the Tenancy Agreement for the end of the tenancy so as to enable the Owner to end the tenancy on that date in accordance with the requirements of the *Residential Tenancy Act* (British Columbia);
- e. **Extra Charges** – the Owner may not require the occupants to pay any extra charges or fees for use of any common property, limited common property or other common area, including parking or storage areas, or for sanitary sewer, storm sewer, water utilities, strata fees or levies or property taxes, provided that, for clarity, this section does not apply to cablevision, telephone, other telecommunications, gas utility or electricity utility fees or charges and further that the Owner may charge a maximum of an additional \$75.00 per month if the Employee Unit is fully furnished and an additional \$25.00 per month if the Employee Unit contains a fully functioning washer and dryer;
- f. **Storage and Garage Not Habitable Space** – storage areas and garage space shall not be habitable space or rented as such;
- g. **Attach this Agreement** – a copy of this Agreement must be attached to the Tenancy Agreement;
- h. **Tenant to Comply** – the Tenancy Agreement must include a clause requiring the Tenant to comply with the use and occupancy restrictions contained in this Agreement;
- i. **Termination for Agreement Contravention** – the Tenancy Agreement must include a clause entitling the Owner to terminate the Tenancy Agreement in accordance with the *Residential Tenancy Act* if the Tenant uses or occupies, or allows use or occupation of, the Employee Unit in contravention of this Agreement;
- j. **Identified Occupants** – the Tenancy Agreement must identify all occupants of the Employee Unit, and must stipulate that anyone not identified in the Tenancy Agreement will be prohibited from residing at the Employee Unit for more than 30 consecutive days in any calendar year;

- k. **Absentee Tenants** – the Tenancy Agreement must provide that the Owner may terminate the Tenancy Agreement if the Tenant remain absent from the Employee Unit for three consecutive months or longer;
 - l. **No Sublease** – the Tenancy Agreement must provide that the Tenant will not sublease the Employee Unit or assign the Tenancy Agreement; and
 - m. **Copy to Municipality** – the Owner must deliver a copy of the Tenancy Agreement to the Municipality upon demand.
12. **Tenancy Agreement Termination for Tenant Contravention** - The Owner of the Employee Unit must terminate a Tenancy Agreement for the Employee Unit where the Tenant uses or occupies, or allows use or occupation of the Employee Unit in contravention of this Agreement or the Tenancy Agreement, such termination to be in accordance with the terms of the Tenancy Agreement and the *Residential Tenancy Act* (British Columbia).
13. **Tenancy Agreement Termination for Owner Occupancy** - The Owner of the Employee Unit shall provide notice to the Tenant ending a tenancy under a Tenancy Agreement for the Employee Unit sufficiently in advance of the date specified in the Tenancy Agreement for the end of the tenancy so as to enable the Owner to end the tenancy on that date in accordance with the requirements of the *Residential Tenancy Act* (British Columbia) so as to enable the Owner to occupy the Employee Unit when required by this Agreement.
14. **Screening Tenants** - The Owner will be solely responsible for screening prospective tenants to determine whether or not they qualify to occupy the Employee Unit in accordance with this Agreement notwithstanding that the Employee Unit may be rented to someone from the Whistler Housing Authority tenancy list. In addition, the Municipality and Whistler Housing Authority are not responsible for, and make no representation to the Owner regarding, the suitability of any prospective tenant on the Whistler Housing Authority' s tenancy list.

Death of Owner

15. Despite anything to the contrary, in the event of the death of the Owner of the Employee Unit, the Employee Unit may be transferred from the Owner's estate to the Owner's spouse or a child of the Owner who is at least 19 years old, provided that such spouse or child is a Qualified Person, without having to first make efforts to sell the Employee Unit to a Qualified Person on the Whistler Housing Authority's Qualified Person list. In addition, if the Owner dies without a spouse, but has a child younger than 19 years old, the Municipality may, in its sole discretion, approve of a transfer to another family member or the child's legal guardian, even though not a Qualified Person, who may occupy the Employee Unit with the child, on such terms and conditions as the Municipality may consider necessary to achieve the intent of this Agreement. If, and for so long as, title in the LTO to the Employee Unit remains in the name of a deceased owner,

the executor of the deceased owner's estate may request that the Municipality permit occupancy of the Employee Unit on a rental basis in accordance with the requirements of this Agreement and the Municipality may, in its sole discretion, approve of such an arrangement, on such terms and conditions as the Municipality may consider necessary to achieve the intent of this Agreement.

Transfer to Child as Co-Owner

16. If an Owner's child is at least 19 years old and a Qualified Person, the Owner may add the name of the child on to title of the Employee Unit in the LTO.

Lender as Owner

17. For the purposes of this section, the following terms have the following meanings:

"Lender", "Efforts to Sell" and "Bona Fide Offer" have the meanings given to them in the Option/RFR.

Notwithstanding any other provision of this Agreement, if the Owner is a Lender and has for a period of at least 120 days made Efforts to Sell the Employee Unit, but, despite such Efforts to Sell, has been unable to enter into a Bona Fide Offer or to sell the Employee Unit to the Municipality, the Municipality agrees that upon such Owner providing the Municipality with evidence of such Efforts to Sell satisfactory to the Municipality, acting reasonably, the Municipality will execute and deliver to such Owner a complete discharge of this Agreement and the Option/RFR in respect of that Employee Unit, in registrable form.

Capital Improvements

18. If the Owner of the Employee Unit has made capital improvements to the Employee Unit that required the issuance of a building permit by the Municipality, then the Municipality may, in its sole discretion, permit the Owner to increase the sale price for the Employee Unit at the time of resale up to an amount commensurate with the value of the capital improvements. To assist the Municipality in determining the value of the capital improvements, the Owner must provide receipts and invoices for the completed work to the Municipality. If the Owner is dissatisfied with the value of the improvements as determined by the Municipality, the Owner may, at its expense, engage a Quantity Surveyor to establish the value of such improvements, but the Municipality will in no way be bound by the value established by the Quantity Surveyor, and the Municipality will, in its sole discretion, determine the permitted increase, if any, in the sale price. For greater certainty, the Municipality will not permit any increase in the sale price for improvements that have been made without a building permit issued by the Municipality.

Demolition of Employee Unit

19. The Owner of the Employee Unit will not demolish the Employee Unit or authorize its demolition unless;
- a. the Owner has obtained the written opinion of a professional engineer or architect who is at arm's length to the Owner that it is no longer reasonable or practical to repair or replace any structural component of the Employee Unit, and the Owner has delivered to the Municipality a copy of the engineer's or architect's report; or
 - b. the Employee Unit is damaged or destroyed, to the extent of 40% or more of its value above its foundations, as determined by the Municipality in its sole discretion, acting reasonably, and
 - c. a demolition permit for the Employee Unit has been issued by the Municipality (unless the Employee Unit has already been destroyed by an accident, act of God, or sudden and unanticipated force) and the Employee Unit has been demolished under that permit.

For clarity, following any such demolition, this Agreement shall continue to apply to the Land and the Employee Unit, except to the extent this Agreement is modified by execution of a written modification agreement authorized by bylaw of the Municipality in accordance with section 483 of the *Local Government Act*.

Rent Charge

20. **Rent Charge Calculation** - The Owner acknowledges that the Municipality requires employee housing to attract employees to work for local businesses and that these businesses generate tax and other revenue for the Municipality and economic growth for the community. The Owner therefore agrees that, in addition to any other remedies available to the Municipality under this Agreement or at law or equity, if the Employee Unit is used or occupied in breach of this Agreement or rented at a rate in excess of that permitted under this Agreement, the Owner will pay, as a rent charge under the next following section, the Daily Amount to the Municipality for each day of the breach of this Agreement. The Daily Amount is due and payable immediately upon receipt by the Owner of an invoice from the Municipality for the same.
21. **Rent Charge for Amounts Owing to Municipality** - The Owner hereby grants to the Municipality a rent charge under Section 219 of the *Land Title Act* (British Columbia), and at common law, securing payment by the Owner to the Municipality of any amount payable by the Owner pursuant to this Agreement. The Owner agrees that the Municipality, at its option, may enforce payment of such outstanding amount in a court of competent jurisdiction as a contract debt, by an action for and order for sale, by proceedings for the appointment of a receiver, or in any other method available to the Municipality in law or in equity.

22. **Rent Charge for Excess Sale Price** - If the Employee Unit is sold for a sale price exceeding the Maximum Price, the Owner of the Employee Unit will pay the excess amount to the Municipality, as a rent charge under the preceding section, within 30 days after written demand is made by the Municipality. The amount remaining unpaid after the 30 days will bear interest at 10 percent calculated from the due date until the date paid, compounded annually not in advance.

General

23. **Interpretation** - In this Agreement:
- a. reference to the singular and masculine includes a reference to the plural, feminine and body corporate, and vice versa, unless the context requires otherwise;
 - b. article and section headings have been inserted for ease of reference only and are not to be used in interpreting this Agreement;
 - c. if a word or expression is defined in this Agreement, other parts of speech and grammatical forms of the same word or expression have corresponding meanings;
 - d. reference to any enactment includes any regulations, orders or directives made under the authority of that enactment;
 - e. reference to any enactment is a reference to that enactment as consolidated, revised, amended, re-enacted or replaced, unless otherwise expressly provided;
 - f. time is of the essence;
 - g. all provisions are to be interpreted as always speaking;
 - h. reference to a “day”, “month”, “quarter” or “year” is a reference to a calendar day, calendar month, calendar quarter or calendar year, as the case may be, unless otherwise expressly provided;
 - i. where the word “including” is followed by a list, the contents of the list are not intended to circumscribe the generality of the expression preceding the word “including”.

Notice of Housing Agreement

24. The Owner acknowledges and agrees that:
- a. this Agreement constitutes a covenant under Section 219 of the *Land Title Act* and a housing agreement entered into under section 483 of the *Local Government Act* (British Columbia); and

- b. the Municipality will file a notice of housing agreement under section 483 of the *Local Government Act* in the LTO against title to the Employee Unit.

Management and Repair

25. The Owner the Employee Unit shall:
 - a. furnish good and efficient management of the Employee Unit or, if required by the Municipality, in its sole discretion, hire a person with the skill and expertise to provide good and efficient management of the Employee Unit;
 - b. maintain the Employee Unit in a satisfactory state of repair and fit for habitation and will comply with all laws, including health and safety standards applicable to the Land and the Employee Unit;
 - c. permit representatives of the Municipality to inspect the Employee Unit at any reasonable time, subject, if applicable, to the Owner giving notice to any Tenant pursuant to the provisions for landlord entry in the *Residential Tenancy Act*. .

Indemnity

26. The Owner will indemnify and save harmless the Municipality and Whistler Housing Authority Ltd. and each of their elected officials, officers, directors, and employees and agents, and their heirs, executors, administrators, personal representatives, successors and assigns, from and against all claims, demands, actions, loss, damage, costs and liabilities, which all or any of them will or may be liable for or suffer or incur or be put to by reason of or arising out of:
 - a. any act or omission or negligence of the Owner, or its officers, directors, employees, agents, contractors, tenants, invitees or other persons for whom at law the Owner is responsible;
 - b. the Owner's ownership, occupation, lease, operation, management or financing of the or the Employee Unit; or
 - c. any act or omission of the Municipality or any of its elected officials, board members, officers, directors, employees, agents or contractors in carrying out or enforcing this Agreement, except where such act or omission constitutes a breach of this Agreement by the Municipality or by any other person for whom at law the Municipality is responsible.

Release

27. The Owner by this Agreement releases and forever discharges the Municipality and Whistler Housing Authority Ltd. and each of their elected officials, officers, directors, employees and agents, and their heirs, executors, administrators, personal

representatives, successors and assigns, from and against all claims, demands, damages, actions, or causes of action by reason of or arising out of or connected to the Land or the Employee Unit, including advice or direction respecting the ownership, lease, operation or management of the Land or the Employee Unit which has been or at any time after the commencement of this Agreement may be given to the Owner by all or any of them.

Powers Unaffected

28. This Agreement does not:
- a. affect or limit the discretion, rights, duties or powers of the Municipality under any enactment or at common law, including in relation to the use or subdivision of the Land or the Employee Unit;
 - b. impose on the municipality any legal duty or obligation, including any duty of care or contractual or other legal duty or obligation, to enforce this Agreement;
 - c. affect or limit any enactment relating to the use or subdivision of the Land or the Employee Unit; or
 - d. relieve the Owner from complying with any enactment, including in relation to the use or subdivision of the Land or the Employee Unit.

Benefit to Municipality

29. The Owner and the Municipality agree that:
- a. this Agreement is entered into only for the benefit of the Municipality;
 - b. this Agreement is not intended to protect the interests of the Owner, any tenant, or any future owner, lessee, occupier or user of the Land or the Employee Unit;
 - c. the Municipality may at any time execute a release and discharge of this Agreement, without liability to anyone for doing so, and without obtaining the consent of the Owner.

No Public Law Duties

30. Where the Municipality is required or permitted by this Agreement to form an opinion, exercise a discretion, express satisfaction, make a determination or give its consent, the Owner agrees that the Municipality is under no public law duty of fairness or natural justice in that regard and agrees that the Municipality may do any of those things in the same manner as if it were a private party and not a public body.

Notices

31. Any notice to be given to a party pursuant to this Agreement will be sufficiently given if delivered to the postal address of Owner set out in the records at the LTO, and in the case of the Municipality addressed:

To: Corporate Officer, Resort Municipality of Whistler
4325 Blackcomb Way, Whistler, BC V8E 0X5

And to: Whistler Housing Authority Ltd.,
325-2400 Dave Murray Place, Whistler, BC V8E 0M3

or to the most recent postal address provided in a written notice given by one party to the other. Any notice which is delivered is to be considered to have been given on the first day after it is dispatched for delivery, if delivered by hand, or on the third day after it is dispatched for delivery, if delivered by mail.

Enurement

32. This Agreement will extend to and be binding upon and enure to the benefit of the parties hereto, notwithstanding any rule of law or equity to the contrary.

Severance

33. If any provision of this Agreement is found to be invalid or unenforceable, such provision or any part thereof will be severed from this Agreement and the resultant remainder of this Agreement will remain in full force and effect.

Remedies Cumulative, Waivers

34. All remedies of the Municipality will be cumulative and may be exercised by the Municipality in any order or concurrently in case of any breach by the Owner and each remedy may be exercised any number of times with respect to each breach. Waiver of or delay in the Municipality exercising any or all remedies will not prevent the later exercise of any remedy for the same breach or any similar or different breach.

Entire Agreement

35. This Agreement constitutes the entire Agreement between the Owner and the Municipality respecting the subject matter of this Agreement.

Further Assurances

36. Upon request by the Municipality the Owner will forthwith do such acts and execute such documents as may be reasonably necessary in the opinion of the Municipality to give effect to this Agreement

Runs With Land

37. This Agreement burdens and runs with, and binds the successors in title to, the Employee Unit.

Remedies

38. The Owner acknowledges and agrees that damages would be an inadequate remedy for the Municipality for breach of this Agreement and that the public interest strongly favours specific performance, injunctive relief (mandatory or otherwise), or other equitable relief, and/or the exercise by the Municipality of the Option/RFR, and/or enforcement of the rent charge pursuant to section 23, as remedies for a default by the Owner under this Agreement.

No Agency

39. Nothing in this Agreement will constitute the Owner as the agent, joint venturer, or partner of the Municipality or give the Owner any authority to bind the Municipality in any way.

Governing Law

40. The laws of British Columbia will apply to this Agreement and all statutes referred to herein are enactments of the Province of British Columbia.

Contract and Deed

41. By executing and delivering this Agreement the Owner intends to create both a contract and a deed executed and delivered under seal.

SCHEDULE A
DEVELOPMENT PLANS

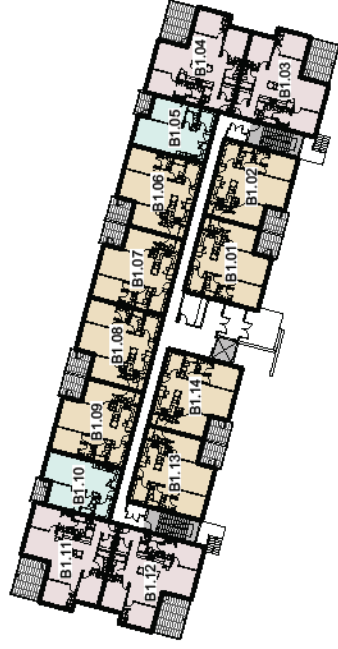

Building B
First Storey

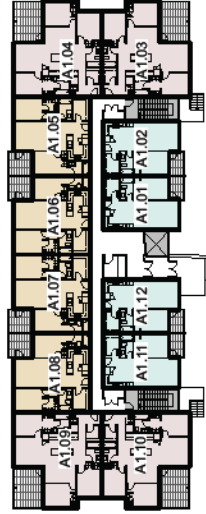

Building A
First Storey



First Storey Plan

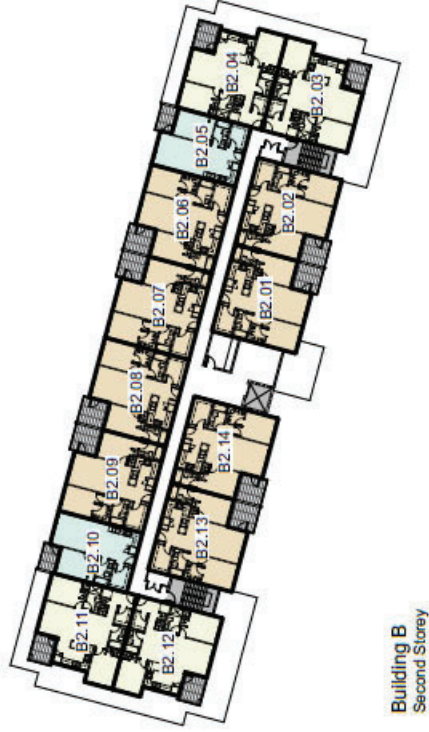

Building B
Second Storey

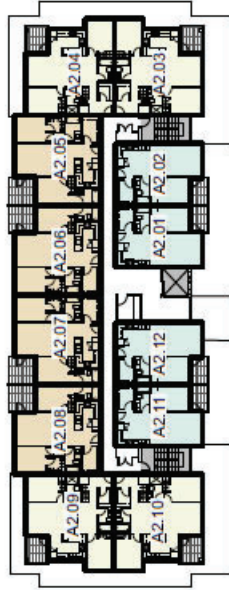

Building A
Second Storey

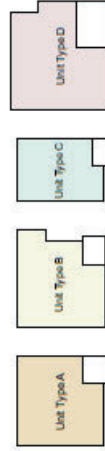

Second Storey Plan

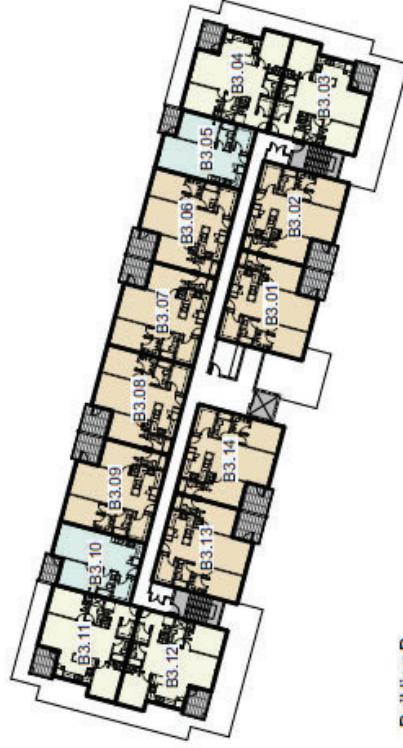

Building A
Third Storey

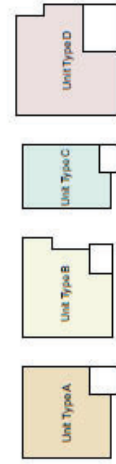
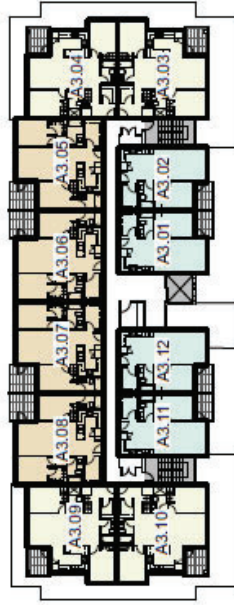

Third Storey Plan

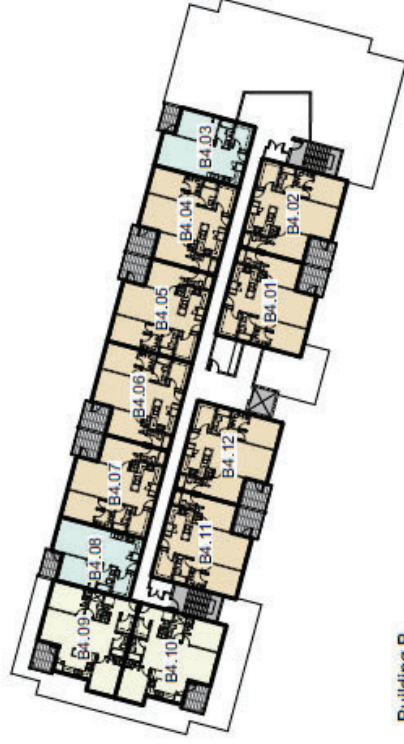

Building B
Fourth Storey

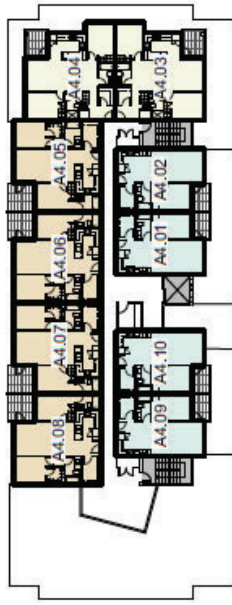

Building A
Fourth Storey

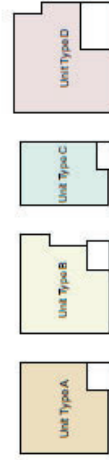

Fourth Storey Plan

SCHEDULE B
TABLE WITH ORIGINAL MAXIMUM PRICE AND RENT FOR EACH UNIT

Building	Unit#	Unit Size (square feet)	Original Maximum \$Price	Original Maximum Rent (\$2.75 per square foot)
B	B1-7	824	\$ 430,000	\$ 2,266.00
B	B1-8	824	\$ 430,000	\$ 2,266.00
B	B2-7	824	\$ 430,000	\$ 2,266.00
B	B2-8	824	\$ 430,000	\$ 2,266.00
B	B3-7	824	\$ 430,000	\$ 2,266.00
B	B3-8	824	\$ 430,000	\$ 2,266.00
B	B4-2	824	\$ 430,000	\$ 2,266.00
B	B4-11	824	\$ 430,000	\$ 2,266.00
A	A1-6	824	\$ 425,000	\$ 2,266.00
A	A1-7	824	\$ 425,000	\$ 2,266.00
A	A2-6	824	\$ 425,000	\$ 2,266.00
A	A2-7	824	\$ 425,000	\$ 2,266.00
B	B4-1	824	\$ 425,000	\$ 2,266.00
B	B4-12	824	\$ 425,000	\$ 2,266.00
B	B3-2	824	\$ 420,000	\$ 2,266.00
B	B3-13	824	\$ 420,000	\$ 2,266.00
B	B2-2	824	\$ 415,000	\$ 2,266.00
B	B2-13	824	\$ 415,000	\$ 2,266.00
B	B3-1	824	\$ 415,000	\$ 2,266.00
B	B3-14	824	\$ 415,000	\$ 2,266.00
B	B1-2	824	\$ 410,000	\$ 2,266.00
B	B1-13	824	\$ 410,000	\$ 2,266.00
B	B2-1	824	\$ 410,000	\$ 2,266.00
B	B2-14	824	\$ 410,000	\$ 2,266.00
B	B1-1	824	\$ 405,000	\$ 2,266.00
B	B1-14	824	\$ 405,000	\$ 2,266.00
B	B4-3	574	\$ 340,000	\$ 1,578.50
B	B4-8	574	\$ 340,000	\$ 1,578.50
A	A4-1	574	\$ 335,000	\$ 1,578.50
A	A4-2	574	\$ 335,000	\$ 1,578.50
A	A4-9	574	\$ 335,000	\$ 1,578.50
A	A4-10	574	\$ 335,000	\$ 1,578.50
B	B3-5	574	\$ 335,000	\$ 1,578.50
B	B3-10	574	\$ 335,000	\$ 1,578.50
A	A3-1	574	\$ 330,000	\$ 1,578.50
A	A3-2	574	\$ 330,000	\$ 1,578.50
A	A3-11	574	\$ 330,000	\$ 1,578.50
A	A3-12	574	\$ 330,000	\$ 1,578.50
B	B1-5	574	\$ 330,000	\$ 1,578.50
B	B1-10	574	\$ 330,000	\$ 1,578.50
B	B2-5	574	\$ 330,000	\$ 1,578.50
B	B2-10	574	\$ 330,000	\$ 1,578.50
A	A2-11	574	\$ 325,000	\$ 1,578.50
A	A2-12	574	\$ 325,000	\$ 1,578.50
A	A2-1	574	\$ 320,000	\$ 1,578.50
A	A2-2	574	\$ 320,000	\$ 1,578.50
A	A1-2	574	\$ 315,000	\$ 1,578.50
A	A1-11	574	\$ 315,000	\$ 1,578.50
A	A1-1	574	\$ 310,000	\$ 1,578.50
A	A1-12	574	\$ 310,000	\$ 1,578.50

Building	Unit#	Unit Size (square feet)	Original Maximum \$Price	Original Maximum Rent (\$2.75 per square foot)
B	B1-3	1051	\$ 535,000	\$ 2,890.25
B	B1-4	1051	\$ 535,000	\$ 2,890.25
B	B1-11	1051	\$ 530,000	\$ 2,890.25
B	B1-12	1051	\$ 530,000	\$ 2,890.25
A	A1-9	1051	\$ 520,000	\$ 2,890.25
A	A1-3	1051	\$ 515,000	\$ 2,890.25
A	A1-4	1051	\$ 515,000	\$ 2,890.25
A	A1-10	1051	\$ 500,000	\$ 2,890.25
A	A4-3	860	\$ 460,000	\$ 2,365.00
A	A4-4	860	\$ 460,000	\$ 2,365.00
B	B4-9	860	\$ 460,000	\$ 2,365.00
A	A3-3	860	\$ 450,000	\$ 2,365.00
A	A3-4	860	\$ 450,000	\$ 2,365.00
A	A3-9	860	\$ 450,000	\$ 2,365.00
A	A3-10	860	\$ 450,000	\$ 2,365.00
B	B3-3	860	\$ 450,000	\$ 2,365.00
B	B3-4	860	\$ 450,000	\$ 2,365.00
B	B4-10	860	\$ 450,000	\$ 2,365.00
A	A2-3	860	\$ 445,000	\$ 2,365.00
A	A2-4	860	\$ 445,000	\$ 2,365.00
A	A2-9	860	\$ 445,000	\$ 2,365.00
A	A2-10	860	\$ 445,000	\$ 2,365.00
B	B2-3	860	\$ 445,000	\$ 2,365.00
B	B2-4	860	\$ 445,000	\$ 2,365.00
B	B3-11	860	\$ 445,000	\$ 2,365.00
B	B3-12	860	\$ 445,000	\$ 2,365.00
B	B4-4	824	\$ 440,000	\$ 2,266.00
B	B4-7	824	\$ 440,000	\$ 2,266.00
B	B2-11	860	\$ 440,000	\$ 2,365.00
B	B2-12	860	\$ 440,000	\$ 2,365.00
A	A3-5	824	\$ 435,000	\$ 2,266.00
A	A3-8	824	\$ 435,000	\$ 2,266.00
A	A4-5	824	\$ 435,000	\$ 2,266.00
A	A4-8	824	\$ 435,000	\$ 2,266.00
B	B1-6	824	\$ 435,000	\$ 2,266.00
B	B1-9	824	\$ 435,000	\$ 2,266.00
B	B2-6	824	\$ 435,000	\$ 2,266.00
B	B2-9	824	\$ 435,000	\$ 2,266.00
B	B3-6	824	\$ 435,000	\$ 2,266.00
B	B3-9	824	\$ 435,000	\$ 2,266.00
B	B4-5	824	\$ 435,000	\$ 2,266.00
B	B4-6	824	\$ 435,000	\$ 2,266.00
A	A1-5	824	\$ 430,000	\$ 2,266.00
A	A1-8	824	\$ 430,000	\$ 2,266.00
A	A2-5	824	\$ 430,000	\$ 2,266.00
A	A2-8	824	\$ 430,000	\$ 2,266.00
A	A3-6	824	\$ 430,000	\$ 2,266.00
A	A3-7	824	\$ 430,000	\$ 2,266.00
A	A4-6	824	\$ 430,000	\$ 2,266.00
A	A4-7	824	\$ 430,000	\$ 2,266.00

**SCHEDULE C
STATUTORY DECLARATION
CANADA
PROVINCE OF BRITISH COLUMBIA
IN THE MATTER OF A HOUSING AGREEMENT WITH
THE RESORT MUNICIPALITY OF WHISTLER (“Housing
Agreement”)**

TO WIT:

I, _____ of _____, British Columbia, do
solemnly declare that:

1. I am the owner of _____ (the “Dwelling Unit”), and make this declaration to the best of my personal knowledge.
2. This declaration is made pursuant to the Housing Agreement in respect of the Dwelling Unit.
3. For the period from _____ to _____ the Dwelling Unit was occupied only by the Employees and Retirees (as defined in the Housing Agreement) whose names and current addresses and whose employer’s names and current addresses appear below:

Names, addresses and phone numbers of Employees and Retirees:

Names, addresses and phone numbers of Employers:

4. The rent charged each month for the Dwelling Unit is as follows:
 - (a) the monthly rent on the date 365 days before this date of this statutory declaration: \$ _____ per month;
 - (b) the rent on this date of this statutory declaration: \$ _____;
and
 - (c) the proposed or actual rent that will be payable on the date that is 90 days after the date of this statutory declaration: \$ _____.
5. I acknowledge and agree to comply with the Owner’s obligations under this Agreement, and other charges in favour of the Municipality registered in the land title office against the land on which the Dwelling Unit is situated and confirm that the Owner has complied with the Owner’s obligations under these Agreements.
6. I make this solemn declaration, conscientiously believing it to be true and knowing that it is of the same force and effect as if made under oath and pursuant to the *Canada Evidence Act*.

DECLARED BEFORE ME at the)
_____, British Columbia)
this _____ day of)
_____)
_____)

A for taking Affidavits for
British Columbia

SCHEDULE D

Sample Calculations for Maximum Price, Resale.

Example 1

A first resale
Previous Sale Price (from first sale) \$200,000.00

Change in CPI =
$$\frac{\text{CPI at date of contract for resale } 113.4 - \text{CPI at date of execution of contract for first sale } 112.3}{112.3} = .0098$$

Maximum Price, Resale = \$200,000 plus (\$200,000 x .0098 = \$1,960) = \$201,960.00

Example 2

A fourth resale.
Previous Sale Price (from third sale) \$213,647.00

Change in CPI =
$$\frac{\text{CPI at date of contract for sale } 116.1 - \text{CPI at Previous Sale (third sale in this example) } 115.2}{115.2} = .0078$$

Maximum Price, Resale = \$213,647 plus (\$213,647 x .0078 = \$1,666.45) = \$215, 313.45

Example 3

A resale where CPI has declined
Previous Sale Price \$213,647.00

Change in CPI
$$\frac{\text{CPI at date of contract for sale } 113.9 - \text{CPI at Previous Sale } 114.2}{114.2} = \text{negative } .0026$$

Maximum Price, Resale = Previous Sale Price of \$213,647.00 (because percentage change is negative)