

USER MANUAL

MANUAL SOAP DISPENSER

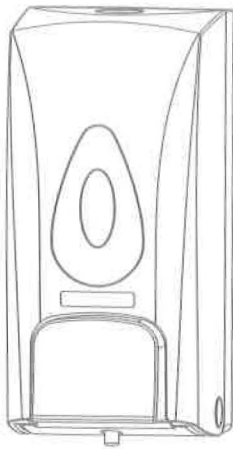

Model No:CD-1178

Please read user manual carefully before using.

se the key which will be supplied with soap dispenser to the Lock.

Step 8- at the first time use soap can not flow into the pump head, please press several times until the liquid come out.

◆Priming the pump

After completion of either mounting installation above you will then need to Prime the Pump. To do this you will need to;

1. Hold the pump button in.
2. Place your finger over the spout of the pump to block the airflow into the pump this will create a slight vacuum once the button is released.
3. Keep your finger on the spout and release the pump button, repeat until you have a continuous flow of liquid. You may have to repeat this process a couple of times especially when filling with thick liquids.

◆Maintenance

Bathroom cleaners and sprays often contain damaging abrasives and can be corrosive to the surface of your dispenser. The best method for cleaning your Brilliant Ideas Dispenser is by using a soft damp cloth.

If you find the chamber is dirty or has debris internally, rinse the chamber with warm water and replace contents. If the dispenser has not been used for a long time, the liquid may have solidified. Please rinse the chamber with warm water and replace contents.

soap dispenser products are ABS materials from refined, durable. the touch of button can satisfy you want the effect, that is, save money and effort, but also environmental protection. it is hotels, luxury clubhouse, bath center, beauty salon and the best choice for families

◆Product features

- 1)the product is refined from imported steel materials, materials and manufacturing processes throughout the industry in full compliance with the stringent requirements of international standards, products without no harmful, pollution and radioactive components, is truly green products.
- 2)the pump head is international patent through a special process, can guarantee the number of press used for more than 30 million times, fine mold leak, permanent non-leaking.
- 3)the product by a number of separate components, removal quick and easy, the replacement parts be damaged we can change it at any time.
- 4)with a lock designed to effectively prevent man-made obstructions and unnecessary losses.

◆Specifications

Product Dimension	L180. 3XW85XH90mm
Capacity	500ml
Fluid volume	1.8ML (water test)
Material	ABS

◆Operation icon

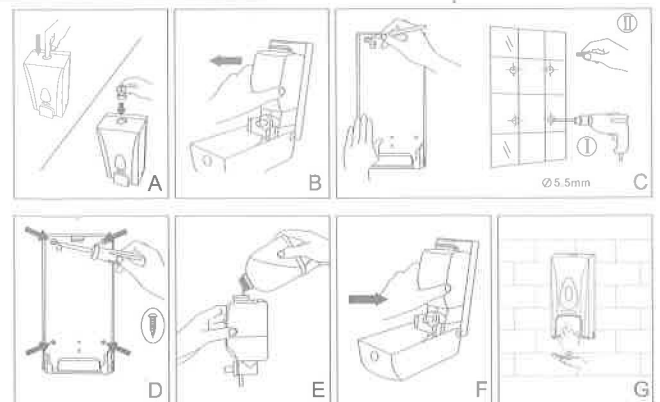

Step 1- as shown in figure A ,one hand take the soap dispenser .another hand pressing down the lock and the direction back to the palm of the hand ,or use the key open the cover you can open the surface.

Step 2- as shown in Figure B, take out the bottle.

Step 3- as shown in Figure C, use bottom shell as a template for a pen, mark the wall by drilling the mounting hole, use the impact of drilling holes in the brick mark the location, and stuffed with the supplied stopper.

Step 4- as shown in Figure D, use the supplied a screw fastening the product in the installation position of the bottom case.

Step 5- as shown in Figure E, put the required liquid soap into bottle .

Step 6- as shown in Figure F,,put the bottle into.

Step 7- if you buy the CD-1178, please refer to Figure G, U-