

# PR-24323 CR Hacienda Sonora Natural OMNI - CR

## Hacienda Sonora Natural OMNI



**Profile** CR Hacienda Sonora Natural OMNI  
**Machine** Giesen  
**Worker** Eddy  
**Start date** 2017-08-01 08:35  
**Duration** 09:28  
**Start Weight** 12 kg  
**End Weight** 10.4 kg  
**Weight loss** -13.33 %

Roast Area Index	82,427.4 °C	End Temperature	202.8 °C
Development time	97 s	Development time ratio	17.1 %
Ambient temperature	24.08 °C	Charge Temperature	192.3 °C

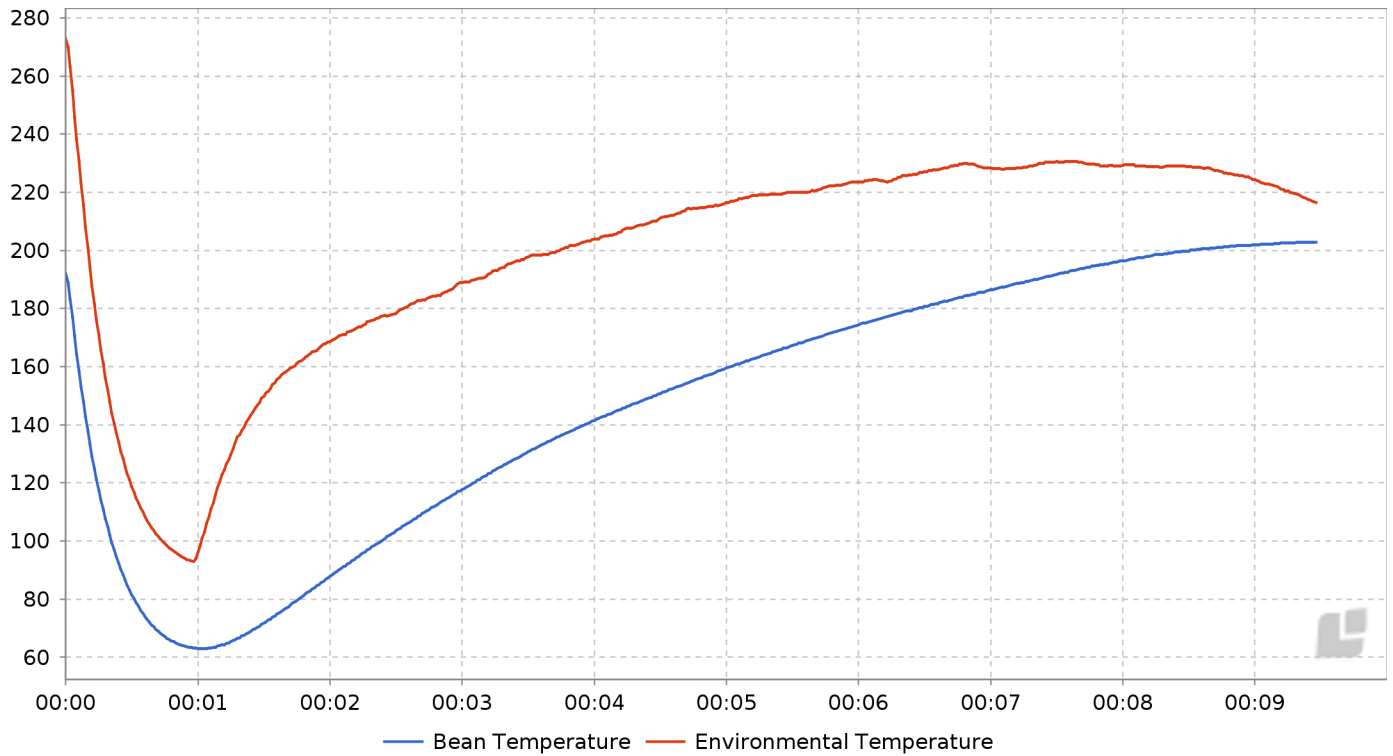

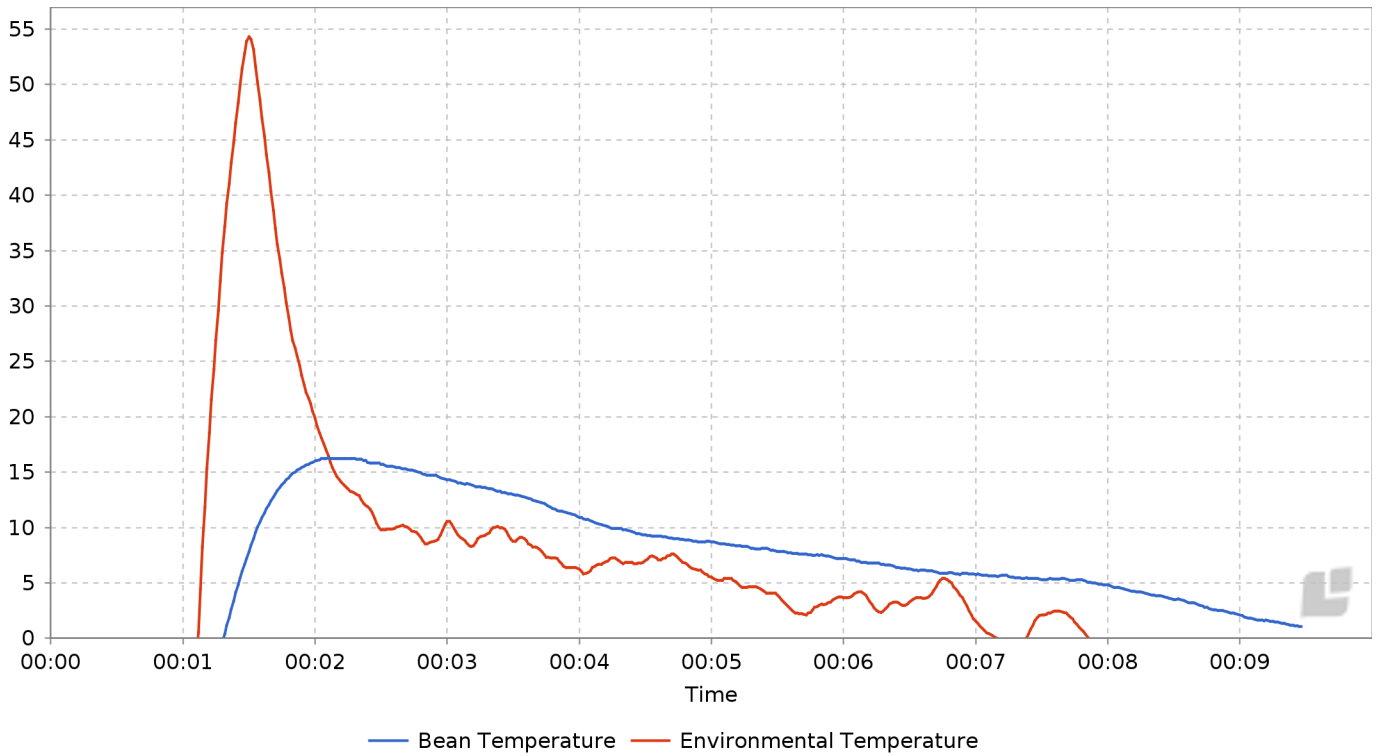

## Details

Segments	Duration	RoR AVG	Roast Area Index (°C)
Start to Turning Point	01:01	-60.6	5,934.6
Development time	01:38	3.1	19,611.1

Time	Event	Note
00:09	Gas	0
00:15	Airflow	70
00:50	Gas	900
01:01	Turning Point	
04:33	Gas	850
05:07	Gas	800
05:34	Gas	750
05:52	Gas	700
05:56	Gas	650
06:09	Gas	600
06:11	Airflow	100
06:26	Gas	550
06:58	Gas	450
07:17	Gas	400
07:29	Gas	350
07:40	Gas	300
07:51	First Crack	
08:05	Gas	250
08:27	Gas	200
08:43	Gas	150
08:56	Gas	100
09:08	Gas	50
09:20	Gas	25

Time	Bean Te... (°C)	RoR Bean Te... (°C)	Environ... (°C)	RoR Environ... (°C)
00:00	192.3		272.9	
00:30	81.6	-110.7	118.8	-154.1

Time	Bean Te... (°C)	RoR Bean Te... (°C)	Environ... (°C)	RoR Environ... (°C)
01:00	63.0	-20.8	96.2	-28.1
01:30	71.7	7.8	149.9	54.3
02:00	87.9	16.0	168.7	19.9
02:30	103.5	15.7	178.4	9.8
03:00	117.7	14.3	188.9	10.5
03:30	130.7	13.0	197.7	8.7
04:00	141.5	10.9	203.8	6.2
04:30	150.8	9.4	211.1	7.0
05:00	159.5	8.7	216.4	5.5
05:30	167.3	7.9	219.9	3.9
06:00	174.4	7.2	223.5	3.7
06:30	180.7	6.3	227.1	3.3
07:00	186.4	5.8	228.3	1.5
07:30	191.7	5.3	230.5	2.1
08:00	196.4	4.8	229.3	-1.3
08:30	199.8	3.5	228.9	-0.2
09:00	201.9	2.1	224.4	-4.2
09:28	202.8	1.1	216.4	-8.3