

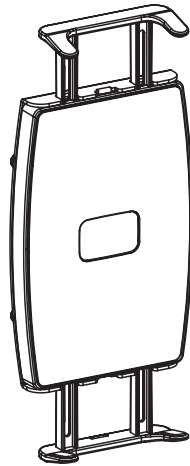

---

Universal VESA Holder for Tablets, 2-in-1 Laptops,  
Portable Monitors  
Instruction Manual



**SKU: MOUNT-UVM02**



Scan the QR code with your mobile device or follow the link for helpful videos and specifications related to this product.

<https://vivo-us.com/products/mount-uvvm02>

---

GET IN TOUCH | Monday-Friday from 7:00am-7:00pm CST



help@vivo-us.com



www.vivo-us.com  
*Chat live with an agent!*



309-278-5303

# WARNING!

If you do not understand these directions, or if you have any doubts about the safety of the installation, please call a qualified technician. Check carefully to make sure there are no missing or defective parts. Improper installation may cause damage or serious injury. Do not use this product for any purpose that is not explicitly specified in this manual. Do not exceed weight capacity. We cannot be liable for damage or injury caused by improper mounting, incorrect assembly or inappropriate use.

## WARNING: CHOKING HAZARD

SMALL PARTS - NOT FOR CHILDREN UNDER 3 YEARS. ADULT SUPERVISION IS REQUIRED.

### PACKAGE CONTENTS



A (x1)  
Adapter



S-A (x6)  
M4x16 Thumbscrews



S-B (x4)  
M4 Washers

### TOOLS NEEDED



**DO NOT EXCEED WEIGHT CAPACITY.**

Failure to do so may result in serious injury.



### ASSEMBLY STEPS

#### STEP 1

With the adjustment screw holes on top, mount Adapter (**A**) to the VESA mount using M4x16 Thumbscrews (**S-A**) with M4 Washers (**S-B**). Loosely install remaining M4x16 Thumbscrews (**S-A**) into the top adjustment holes in Adapter (**A**).

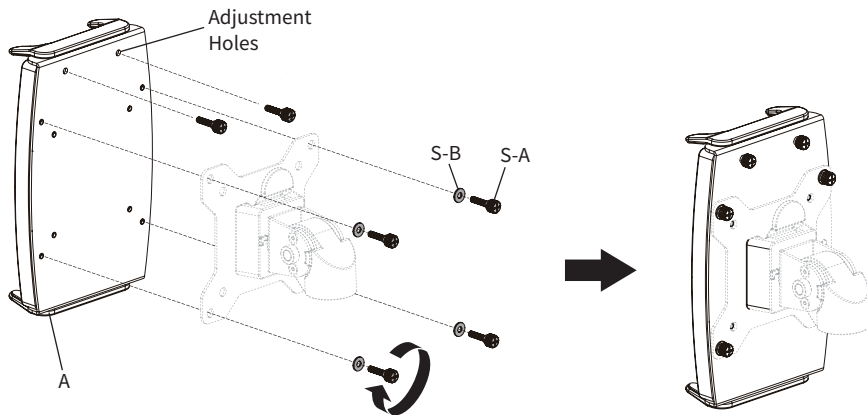

## STEP 2

**Note:** Before continuing, we recommend checking that your tilt joint on your VESA mount is tight.



To adjust the Adapter (**A**) to fit the device, push device down onto springloaded tabs and position device against the face of the adapter. With the adjustment screws still loose, center the device on the adapter. Then tighten the adjustment screws.

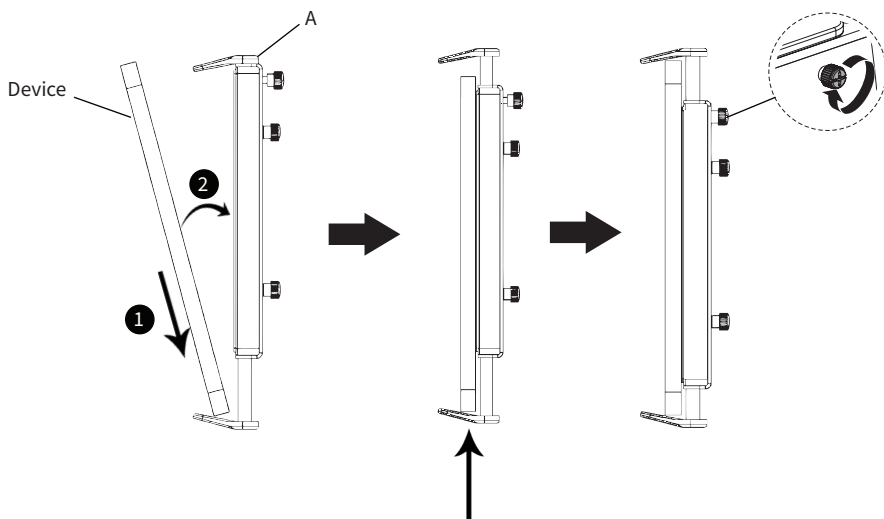

## STEP 3

To remove the device, while holding both sides of the device, pull down, tilt the device, then lift it out. Reinstall the device in reverse order.

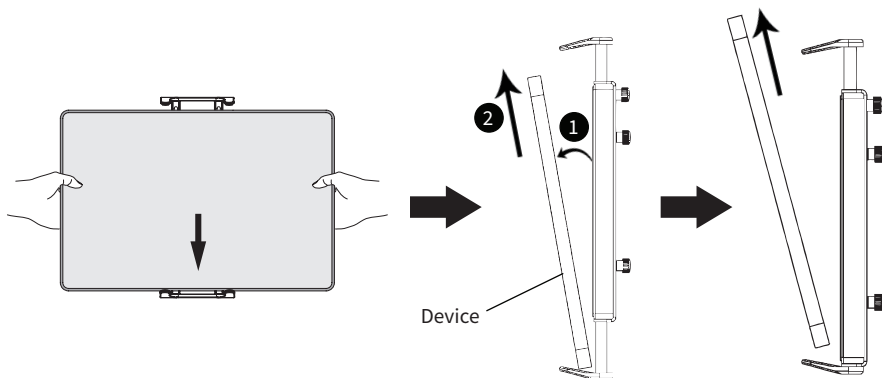



Love your new VIVO setup and want to share?  
Tag us in your photo! [@vivo\\_us](#)

LAST UPDATED: 11/24/2021  
REV1



Open **Monday - Friday 7:00am - 7:00pm** CST,  
our dedicated support team can offer immediate assistance with rapid response times. If any parts are received damaged or defective, please contact us. We are happy to replace parts to ensure you have a fully functioning product.



309-278-5303

**AVG. RESOLUTION TIME** (*within office hrs*): **5M 4S**



[www.vivo-us.com](http://www.vivo-us.com)  
*Chat live with an agent!*

**AVG. RESOLUTION TIME** (*within office hrs*): **< 15 M**



[help@vivo-us.com](mailto:help@vivo-us.com)

**AVG. RESPONSE TIME** (*within office hrs*): **1HR 8M**

- 23% within < 15m
- 38% within < 30m
- 61% within < 1hr
- 83% within < 2hr
- 92% within < 3hr

FOR MORE VIVO PRODUCTS, CHECK OUT OUR WEBSITE AT: [www.vivo-us.com](http://www.vivo-us.com)