

***JV300-130/160***

***JV150-130/160***

**Mechanical Drawing**

# Change Tracking

Date	2014.11.27	Manual Ver.	2.0	Remark	
Status	Index	Rev.	Changes		
Revised	ALL	2.0	Added: JV150-130/160		
Revised	0-P.1	2.0	No.4: Corrected, Part code, Name of part		
Revised	2-P.1	2.0	No.21: Added		
Revised	2-P.2	2.0	No.21: Added		
Added	5-P.1	2.0	No.22: Added Reference number		
Revised	5-P.2	2.0	No.15, 16, 20:Corrected, Part code, Name of part No.22: Added		
Revised	8-P.1	2.0	No.9: Added		
Revised	10-P.1	2.0	No.1: Corrected, Form		
Revised	10-P.2	2.0	No.1: Corrected, Part code, Name of part		
Revised	12-P.1	2.0	No.13, 14: Corrected, Form No.17: Added		
Revised	12-P.2	2.0	No.14: Corrected, Part code, Name of part No.17: Added		
Revised	13-P.1	2.0	No.3~9, 13, 14, 17~24, 34~39: Deleted reference number No.33: Added parts		
Revised	13-P.2	2.0	No.3~9, 13, 14, 17~24, 34~39: Deleted		
Revised	14-P.1	2.0	No.16: Corrected, Form		
Revised	14-P.2	2.0	No.16: Corrected, Part code, Name of part		
Revised	14-P.3	2.0	No.2 to 10: Deleted reference number		
Revised	14-P.4	2.0	No.2 to 10: Deleted		
Revised	16-P.3	2.0	No.8 to 19: Deleted Ref. No.		
Revised	16-P.4	2.0	No.8 to 19: Deleted		
Revised	17-P.2	2.0	No.11: Corrected, Part code, Name of part		
Revised	17-P.5	2.0	No.2: Added parts No.9, 10: Deleted reference number No.20: Deleted		
Revised	17-P.6	2.0	No.6: Added parts No.8: Corrected, Part code, Name of part No.9, 10, 20: Deleted		
Revised	18-P.5	2.0	No.2, 5, 6, 7, 8, 9, 10, 14, 15, 16, 17: Deleted reference number		
Revised	18-P.6	2.0	No.2, 5, 6, 7, 8, 9, 10, 14, 15, 16, 17: Deleted		
Revised	24-P.1	2.0	No.8: Corrected, Form		
Added	25-P.1	2.0	Added Over all of JV150		
Added	25-P.2	2.0	Added Over all of JV150		

Date	2014.06.19	Manual Ver.	1.1	Remark	
Status	Index	Rev.	Changes		
Revised	0-P.1	1.1	No.1: Corrected, Part code, Name of part No.2: Deleted No.5: Corrected, Name of part No.7: Corrected, Part code		
Revised	1-P.3	1.1	No.11 (Left side part) : Added No.22: Added		
Revised	1-P.4	1.1	No.11 Corrected, Name of part, Remarks No.22: Added		
Revised	1-P.5	1.1	No.8: Corrected, Form		

# Change Tracking

Date	2014.06.19	Manual Ver.	1.1	Remark	
Status	Index	Rev.	Changes		
Revised	2-P.1	1.1	No.9 (Right side part): Deleted		
Revised	2-P.2	1.1	No.7: Corrected, Part code		
Revised	3-P.4	1.1	No.10: Corrected, Part code		
Revised	3-P.5 3-P.6	1.1	No.28, 29: Added		
Revised	4-P.4	1.1	No.9: Corrected, P*1		
Revised	7-P.2	1.1	No.16: Corrected, Part code		
Revised	10-P.2	1.1	No.2: Corrected, Part code		
Revised	11-P.2	1.1	No.12: Corrected, Part code		
Revised	13-P.2	1.1	No.10: Corrected, Name of part No.12: Deleted Rank		
Revised	14-P.1	1.1	No.2: Added No.16 to 18: Added		
Revised	14-P.2	1.1	No.2: Corrected, Quantity No.16 to 18: Added		
Revised	17-P.2	1.1	No.5: Corrected, Part code		
Revised	17-P.5	1.1	No.46: Added E107991: Added		
Revised	17-P.6	1.1	No.46: Added		
Revised	19-P.2	1.1	No.25: Corrected, Part code, Deleted, Remarks		
Revised	19-P.4	1.1	No.7: Corrected, Part code No.14: E301102 --> MP-E301102 Deleted E301067		

Date	2014.05.29	Manual Ver.	1.00	Remark	
Status	Index	Rev.	Changes		
Released			New issued		

# Change Tracking

# Table of Contents

2.0

**About recommended parts**

The recommended parts are ranked as follows:

- A: Parts which may require to be replaced within one year after release. Parts to be replaced periodically.
- B: Parts recommended to be stocked by dealers

## 0. RECOMMENDED PARTS LIST

1. COVER ASSY. -1/3
2. KEYBOARD ASSY.
3. FRAME ASSY. -1/3
4. CLAMP ASSY. -1/2
5. X-DRIVE ASSY.
6. Y-DRIVE ASSY.
7. Y-BAR ASSY.
8. BEAR ASSY.
9. STATION ASSY.
10. CAP BASE ASSY.
11. WIPER ASSY.
12. NOZZLE DETECT ASSY.
13. WASTE INK PUMP ASSY.
14. CARTRIDGE ASSY. -1/2
15. SUPPLY PUMP ASSY. -1/2
16. WASH CARTRIDGE ASSY. -1/2
17. CARRIAGE ASSY. -1/3
18. PLATEN ASSY. -1/3
19. ELECTRICAL BOX ASSY. -1/2
20. LEG ASSY.
21. FEEDING DEVICE ASSY.
22. TAKE-UP DEVICE ASSY.
23. AMF ASSY. -1/2(OPTION)
24. PACKING ASSY. -1/2
25. BLOCK DIAGRAM

**0. RECOMMENDED PARTS LIST****2.0**

No.	Rank	Parts codes	Name of part	Devison	Remarks	Changed
1	A	MP-M905240	Cap head assy.			
2		Deleted				
3	A	MP-M015001	Pressure damper assy.			
4	A	MP-M015700	CP pad hard assy.			C
5	A	MP-M015329	Selective path, pump-tube assy.			
6	A	MP-M602093	Wiper slider 33		JV33	
7	A	MP-M015260	Wiper cleaner			
8	B	MP-E000019	EPL2 Main PCB assy.			
9	B	MP-M015294	JV clamp assy.			
10	B	MP-E107587	PD AMP PCB assy.			
11	B	MP-E107936	CART IO PCB assy.			
12	B	MP-E107938	Slider 2H PCB assy.			
13	B	MP-E107944	COM32 IO PCB assy.	Only 300		C
	B	MP-E108075	COM16 IO PCB assy.	Only 150		A
14	B	MP-E300532	Servo motor assy. (X)			
15	B	MP-E301039	Solenoid micro clutch			
16	B	MP-E301098	Blower LC Fan			
17	B	MP-E301099	Y scale 1600LC 180			
18	B	MP-E301100	Y scale 1300LC 180			
19	B	MP-E301109	Step motor (56 square)			
20	B	MP-KI3781-AALF	Photo interrupter			
21	B	MP-M015182	Filter SIN assy.			
22	B	MP-M015273	Take-up right assy.			
23	B	MP-M015290	Y drive motor assy.			
24	B	MP-M015304	Cartridge valve assy.			
25	B	MP-M015308	FFC assy.			
26	B	MP-M015313	D pump assy.			
27	B	MP-M015316	D valve assy.			
28	B	MP-M015372	5540 Head assy.			
29	B	MP-M208560	P roller axis 47			
30	B	MP-M209089	Ink needle 1.2A			
31	B	MP-M603012	Fitting φ3			
32	B	MP-M603013	Fitting φ2			
33	B	MP-M603384	3 Way fitting φ2			
34	B	MP-M603425	FIT_L_2			
35	B	MP-M603827	FIT damper			
36	B	MP-M700322	Pinch roller (Urethane)		JV5/JV33/ JV34/JV400	
37	B	MP-M700734	F seal rubber 300			
38	B	MP-M802050	P soak pad			
39	B	MP-M802051	CA soak pad			
40	B	MP-M802053	NCU soak pad			
41	B	MP-M802118	W soak pad			
42	B	MP-PS122TL8-A	Reflection sensor			
43	B	MP-ZWS15B-5	15W 5V power			
44	B	MP-ZWS240BP-48/R	240W 42V power			
45	B	MP-M015636	NCU Assy.			

Mechanical Drawing							Rev.	
Model	JV300/150	Issued	2014.05.29	Revised	2014.11.27	F/W ver		1.00
<b>0. RECOMMENDED PARTS LIST</b>								<b>2.0</b>

No.	Rank	Parts codes	Name of part	Devision	Remarks	Changed

# 1. COVER ASSY. -1/3

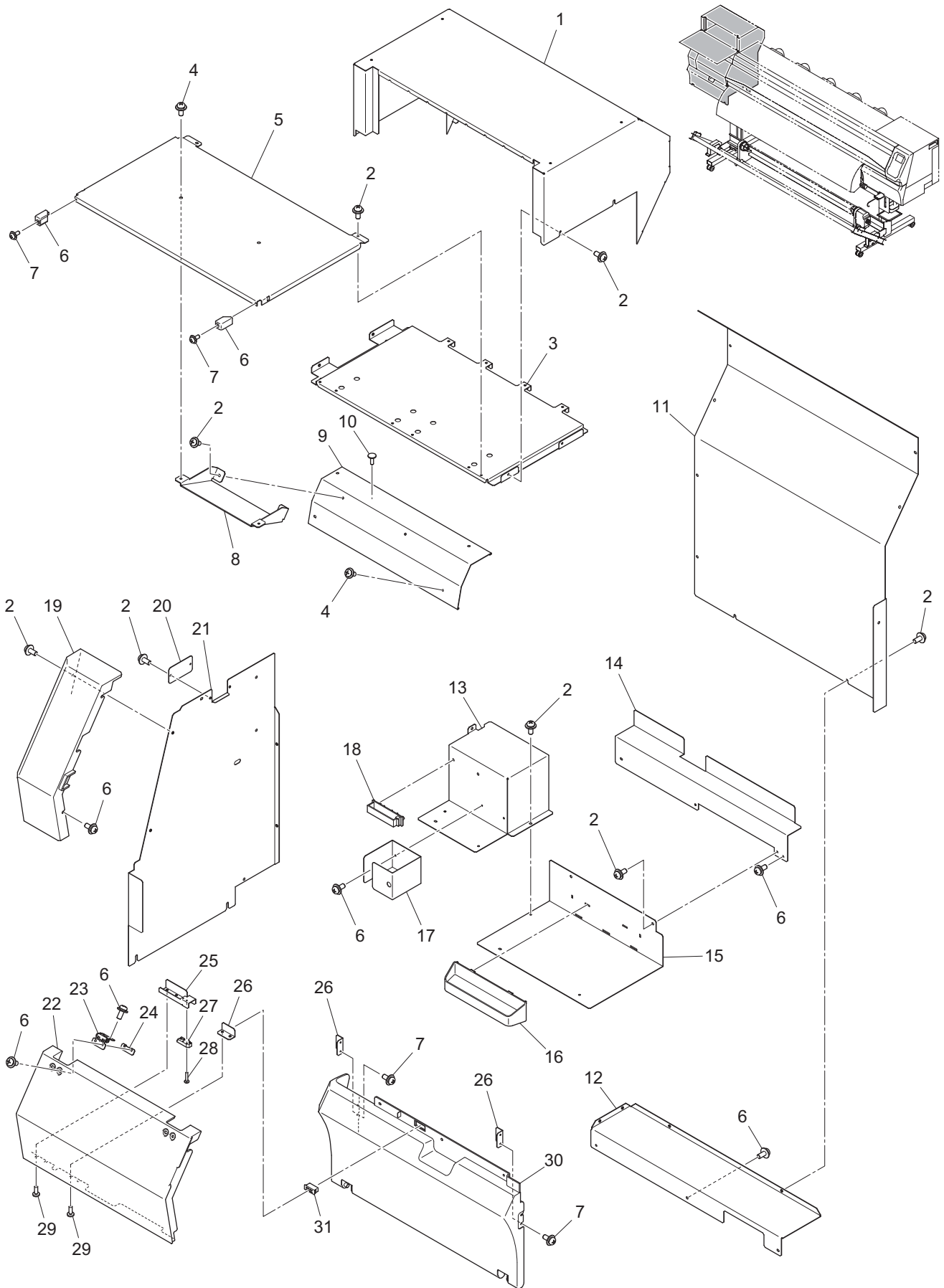





# 1. COVER ASSY. -2/3

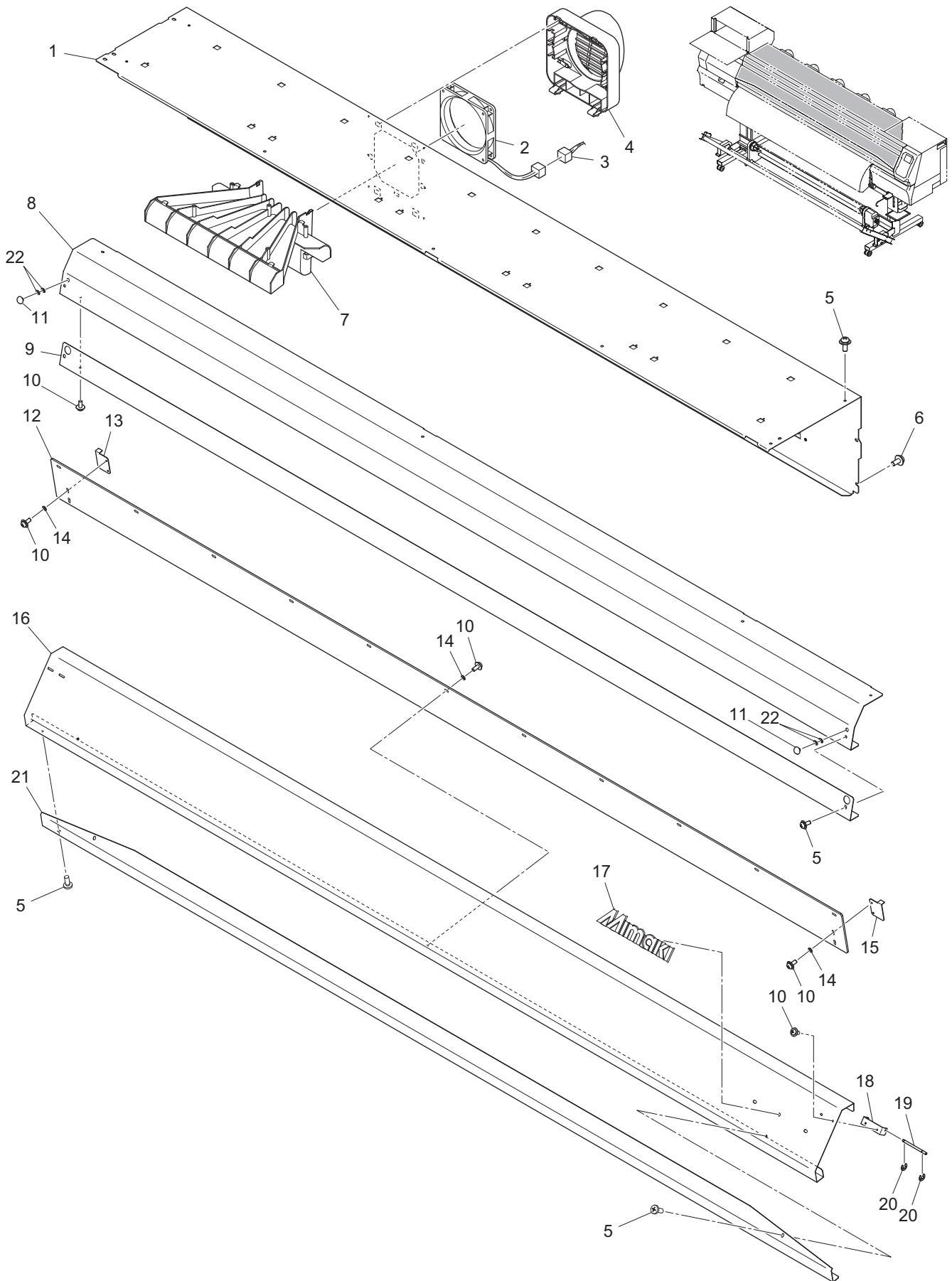



# 1. COVER ASSY. -3/3

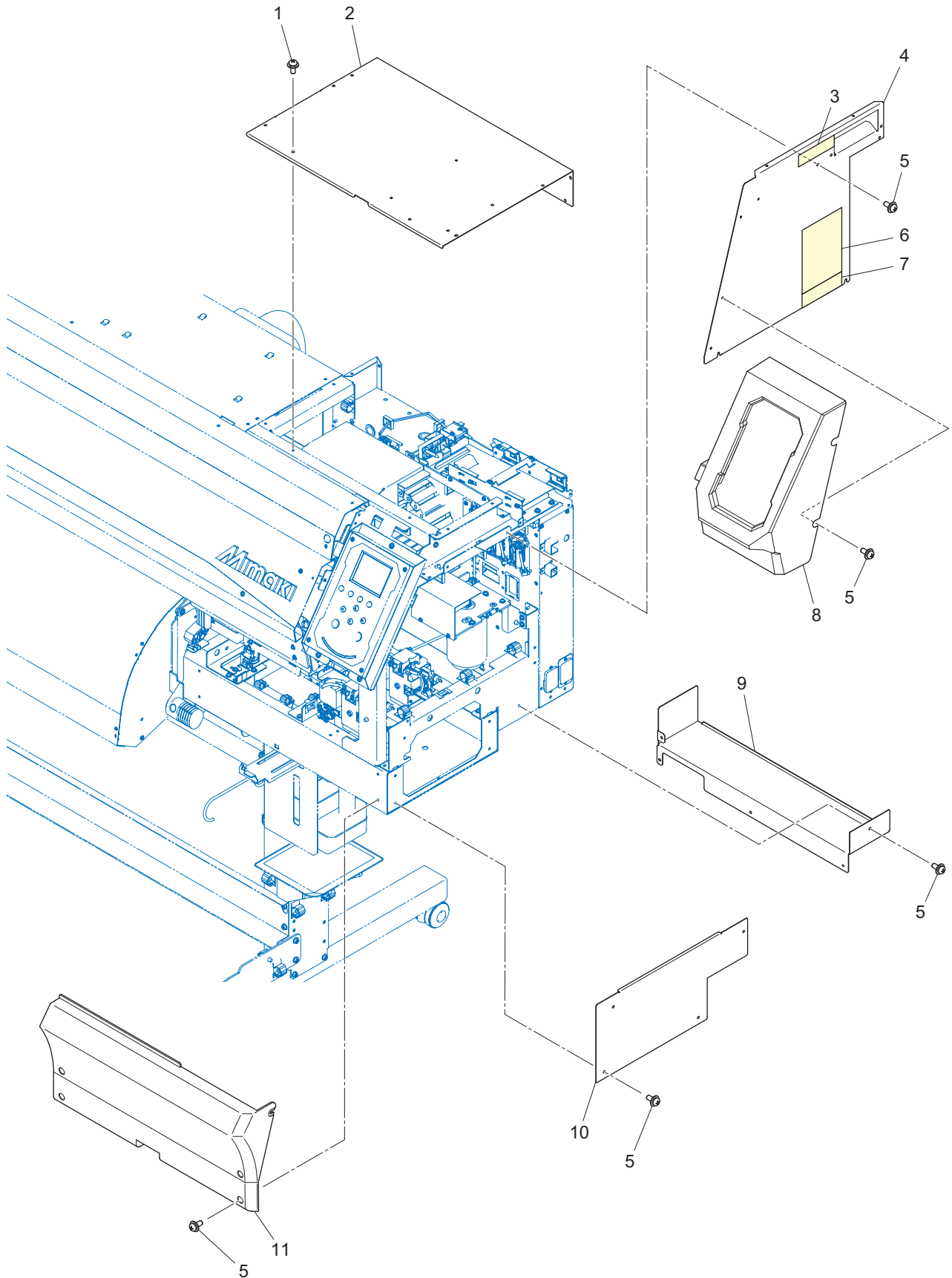



# 2. KEYBOARD ASSY.

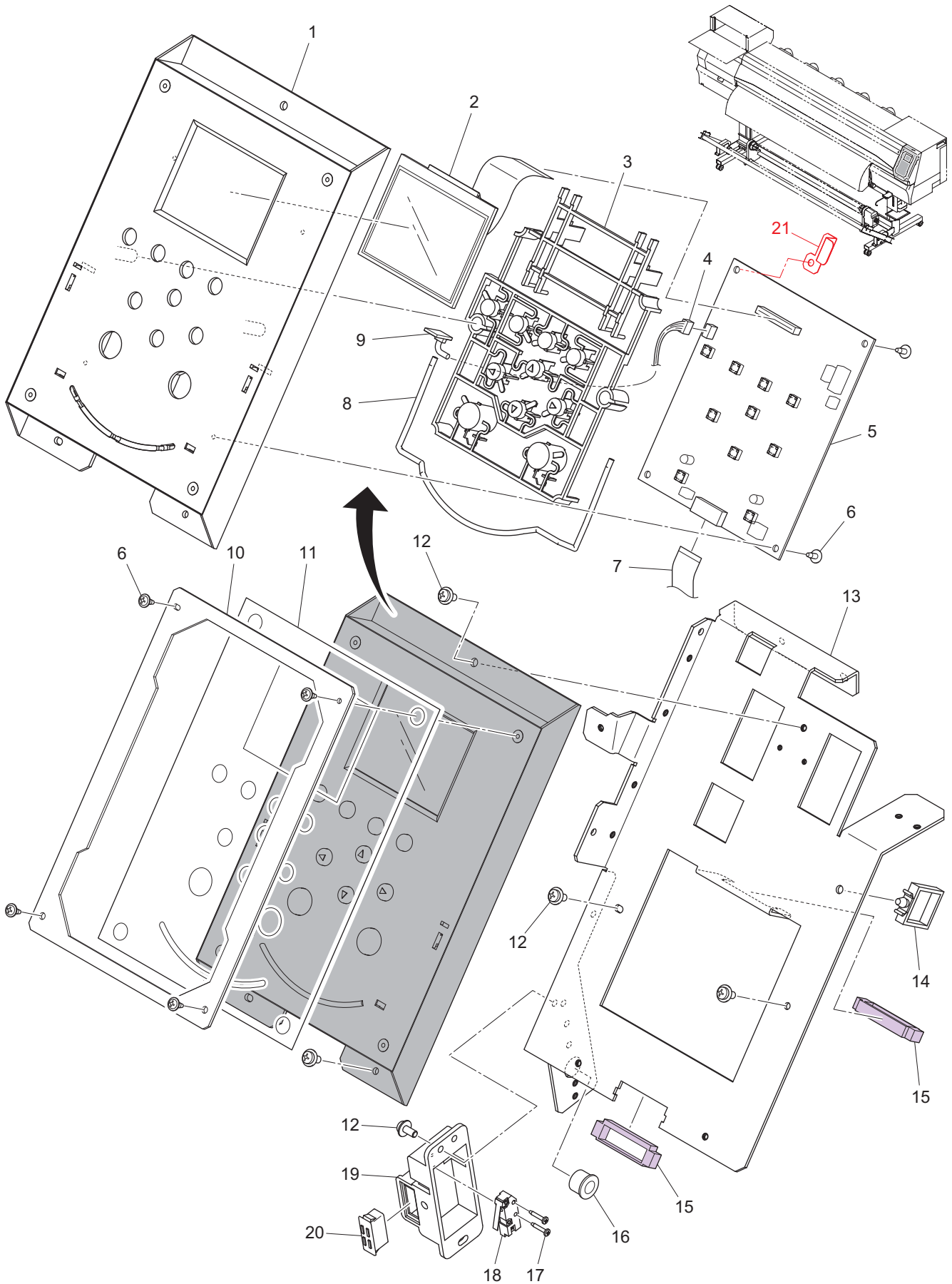



# 3. FRAME ASSY. -1/3

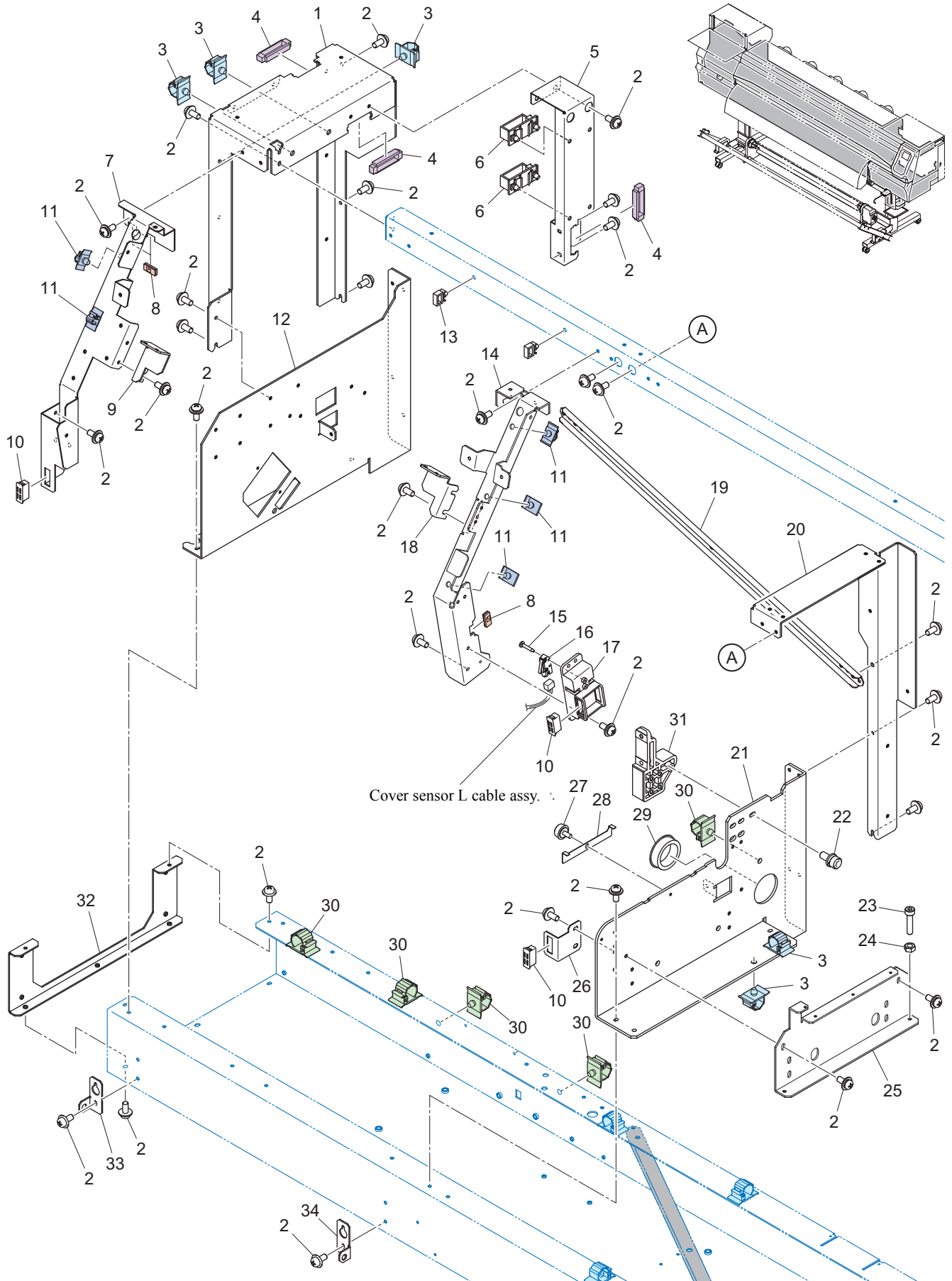





# 3. FRAME ASSY. -2/3

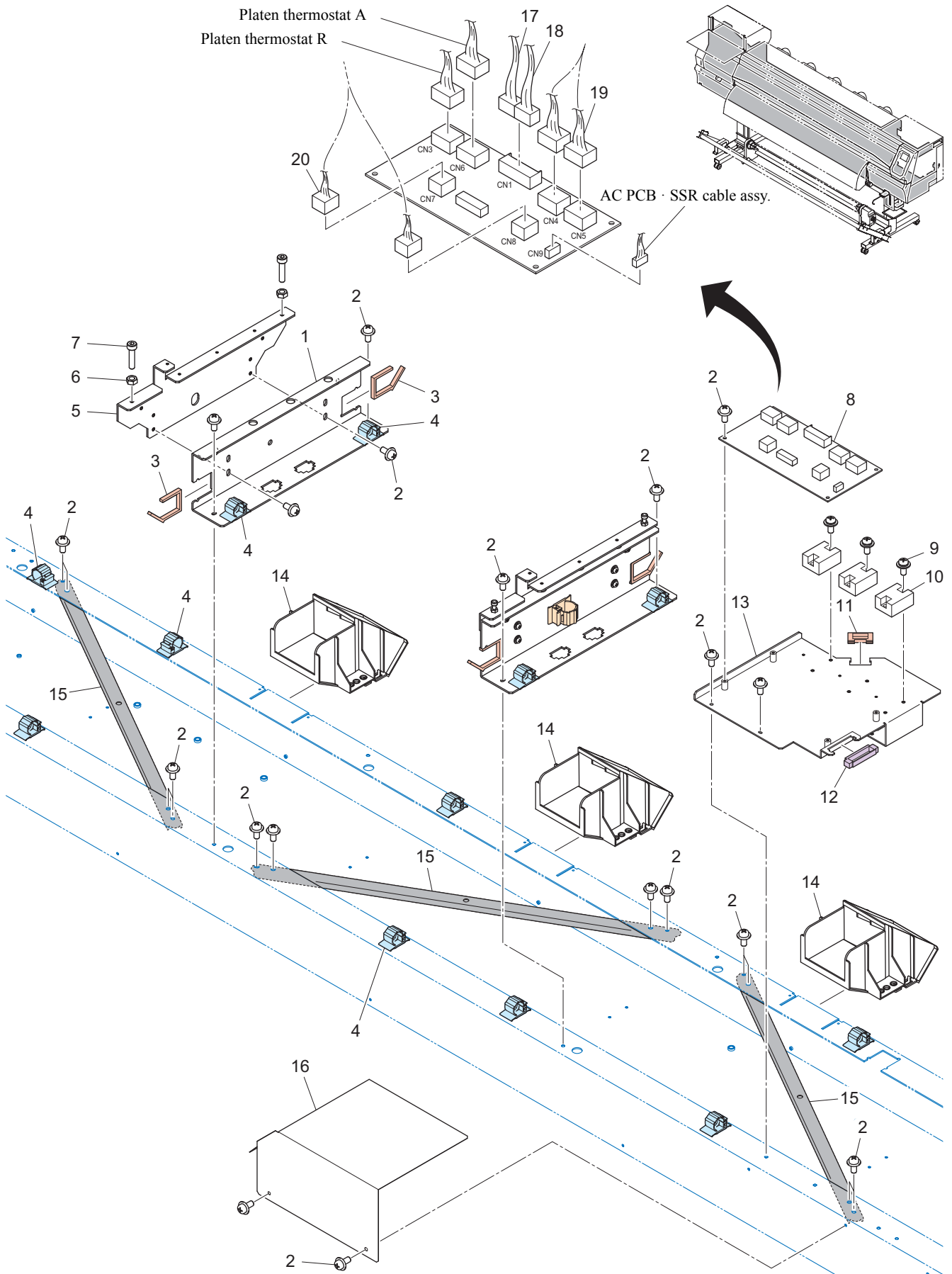



# 3. FRAME ASSY. -3/3

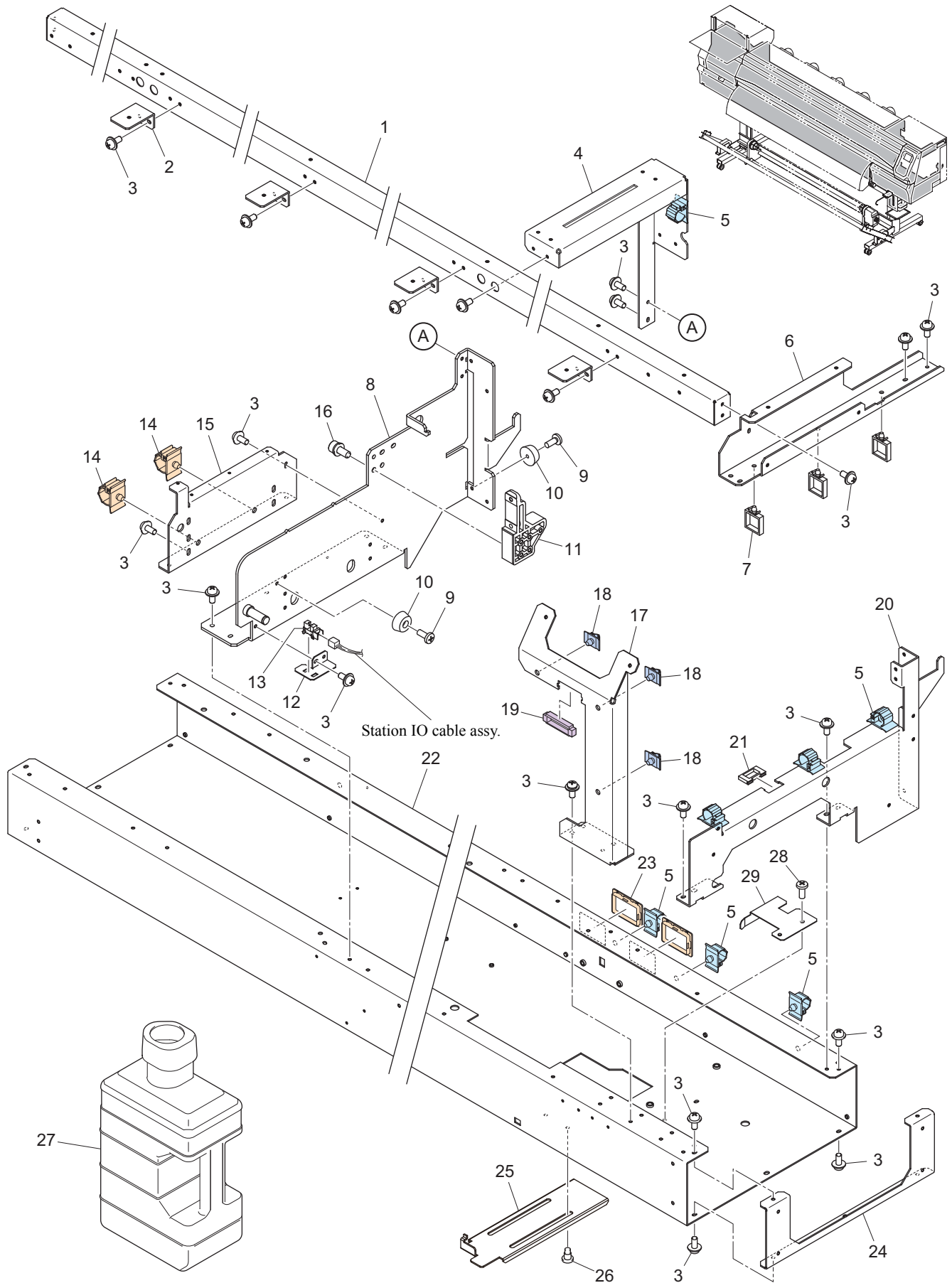



# 4. CLAMP ASSY. -1/2

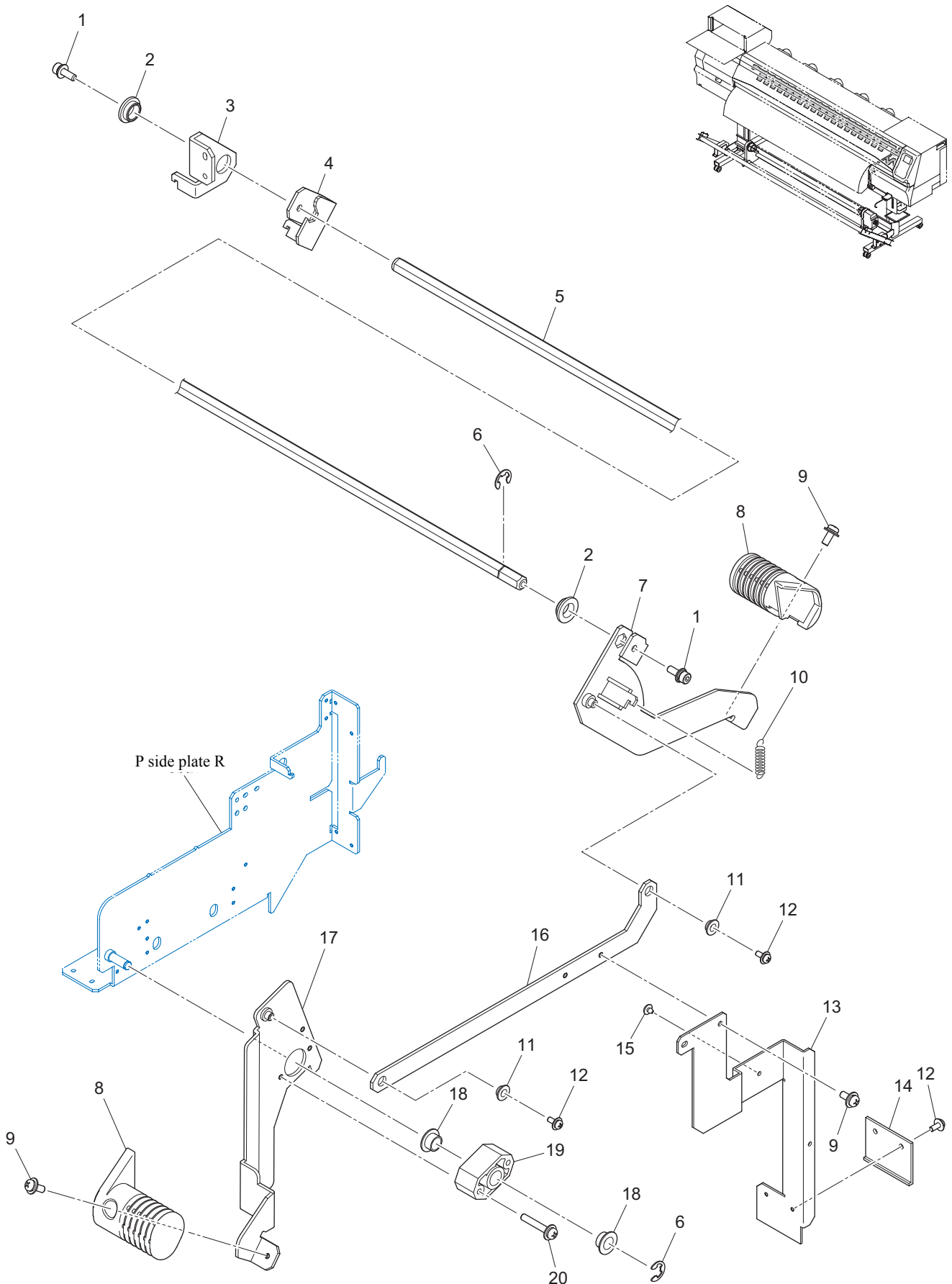



# 4. CLAMP ASSY. -2/2

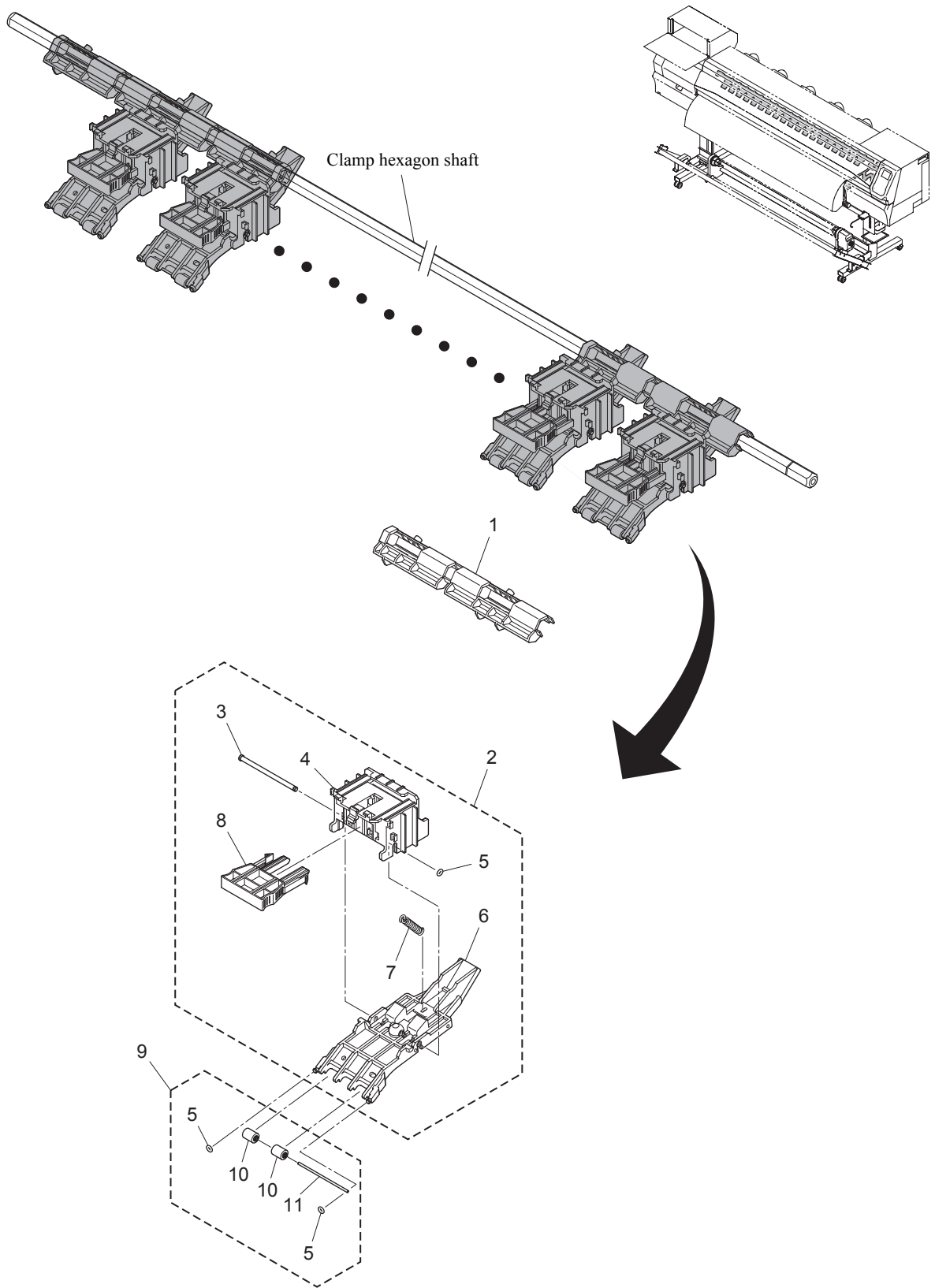





# 5. X-DRIVE ASSY.

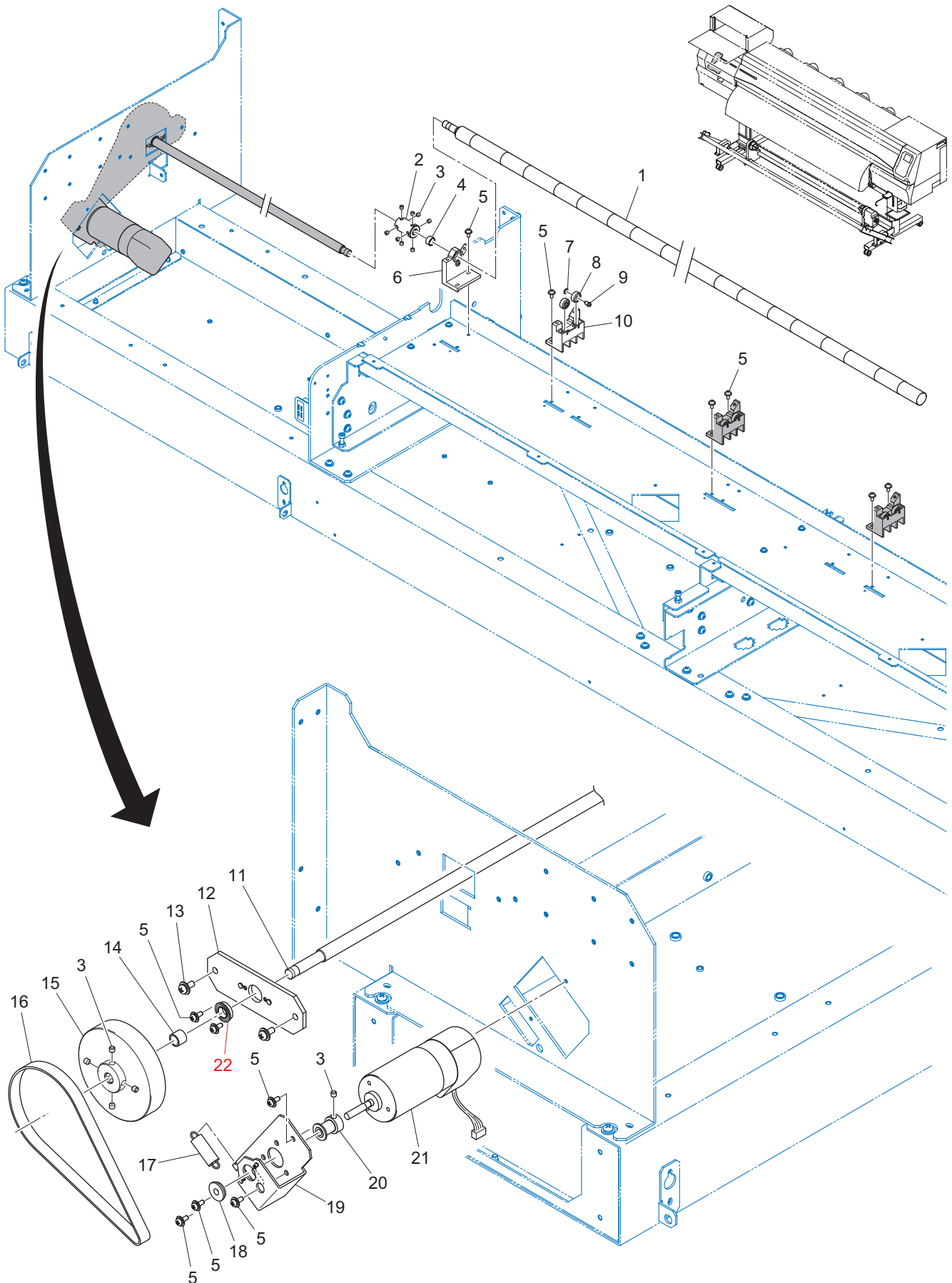



# 6. Y-DRIVE ASSY.

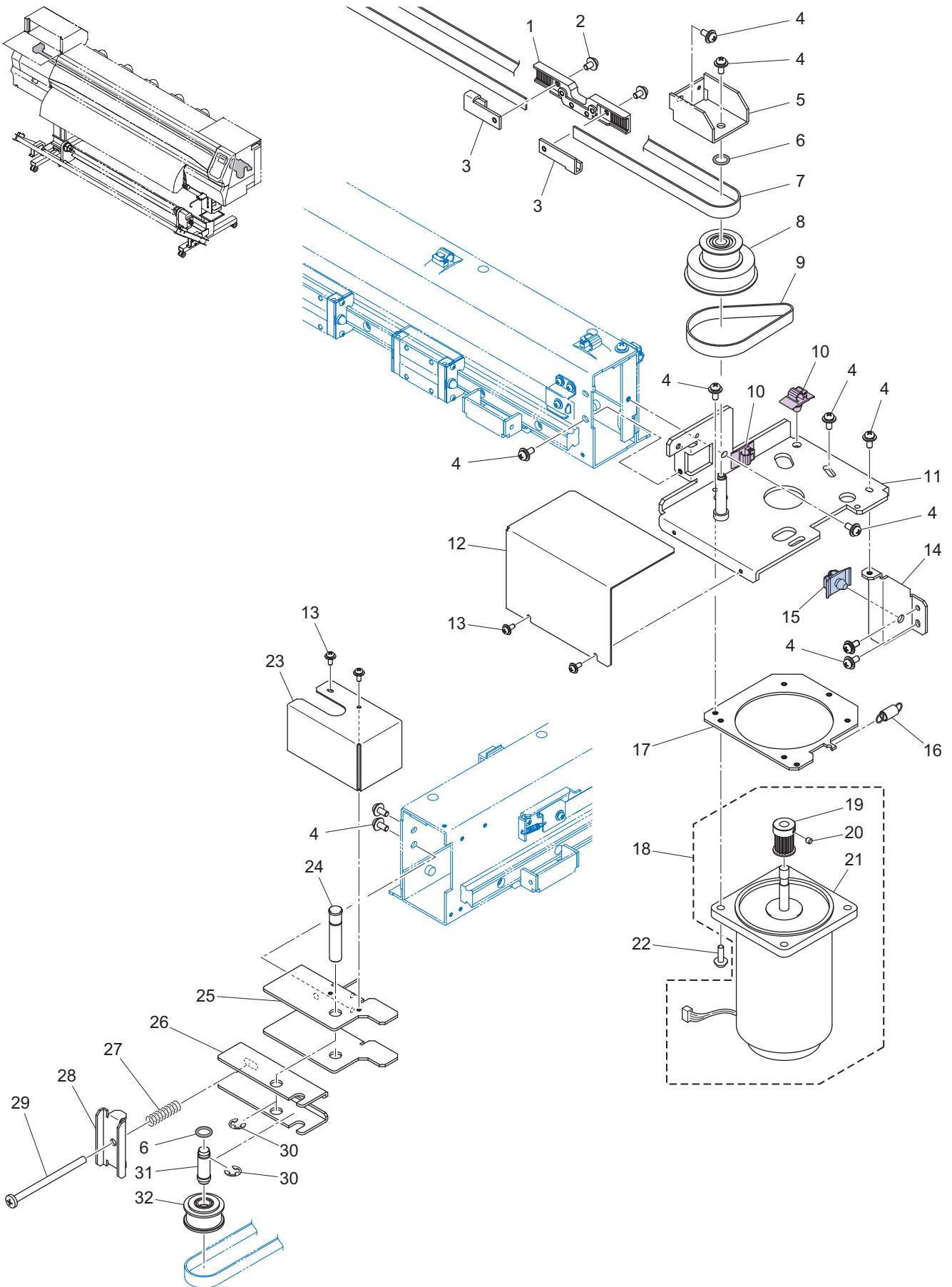



# 7. Y-BAR ASSY.

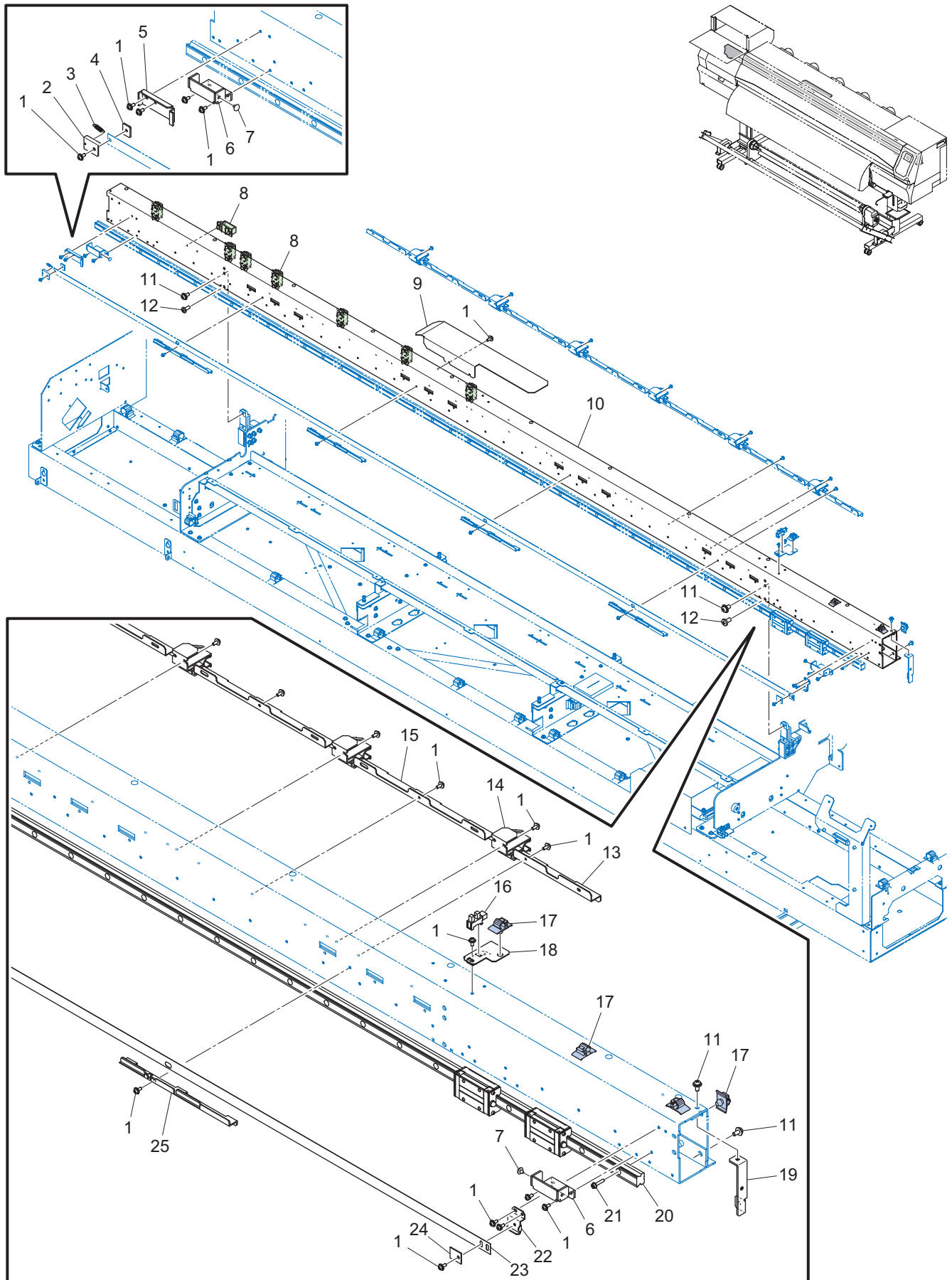



# 8. BEAR ASSY.

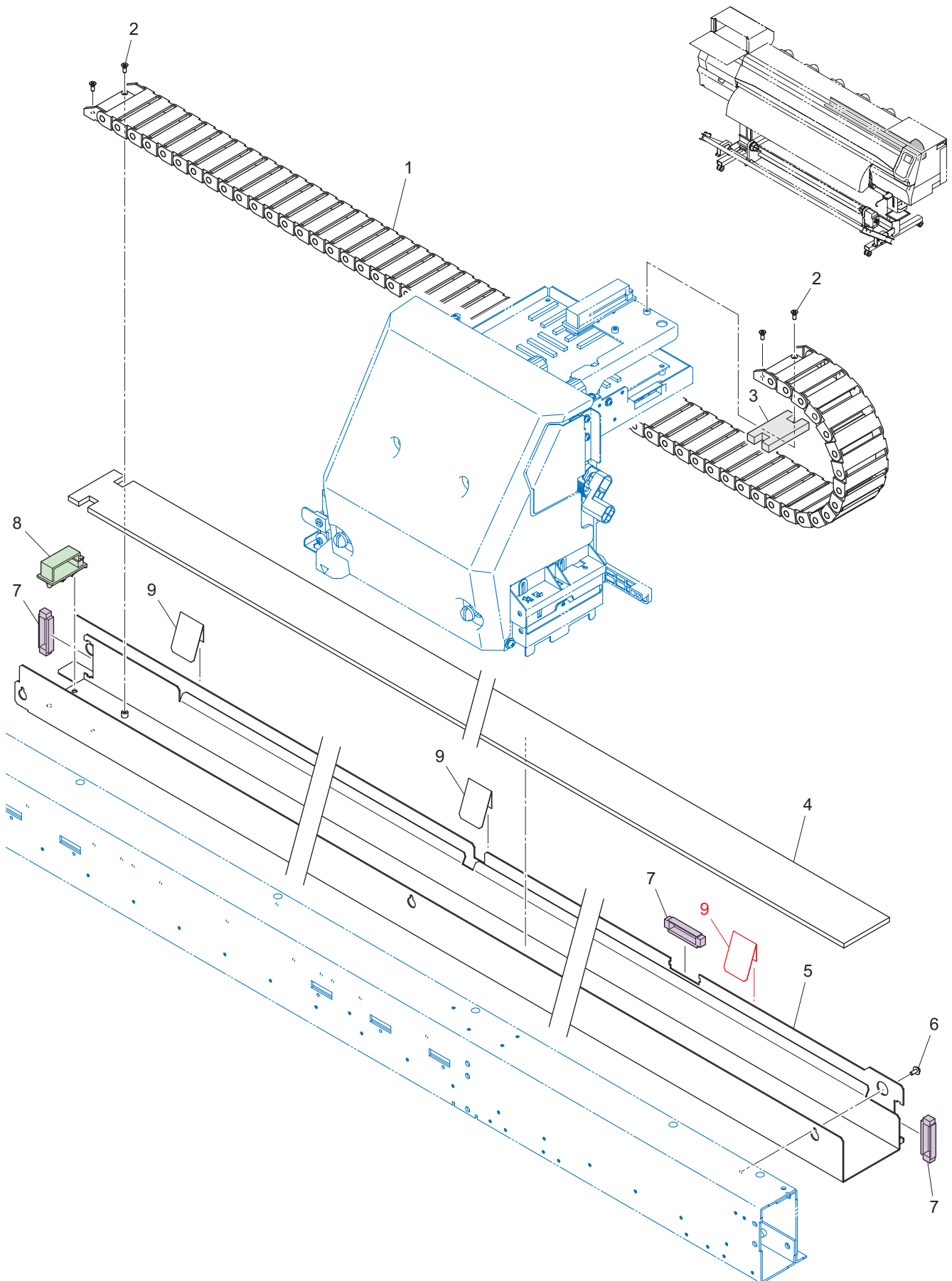





# 9. STATION ASSY.

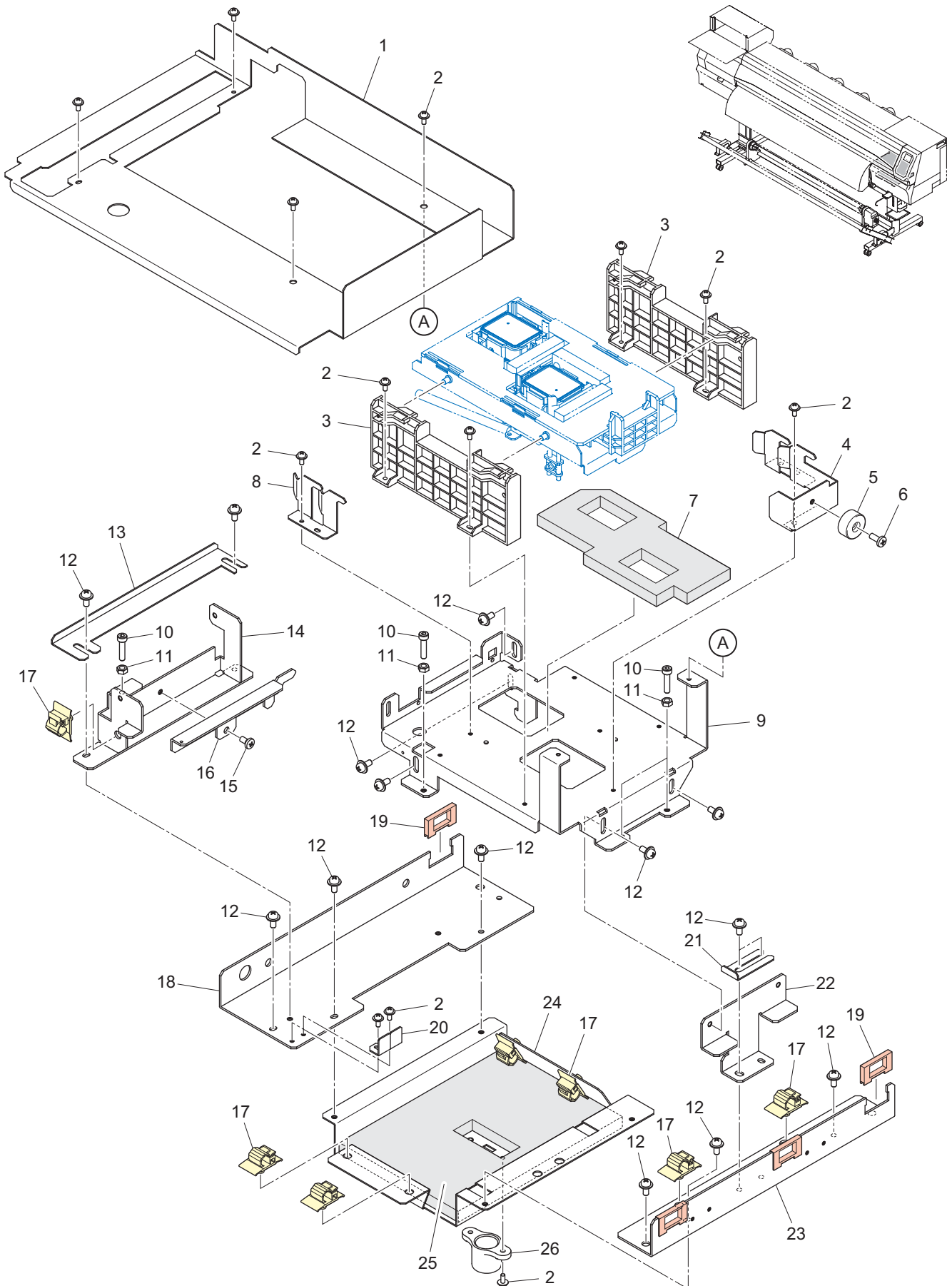



# 10. CAP BASE ASSY.

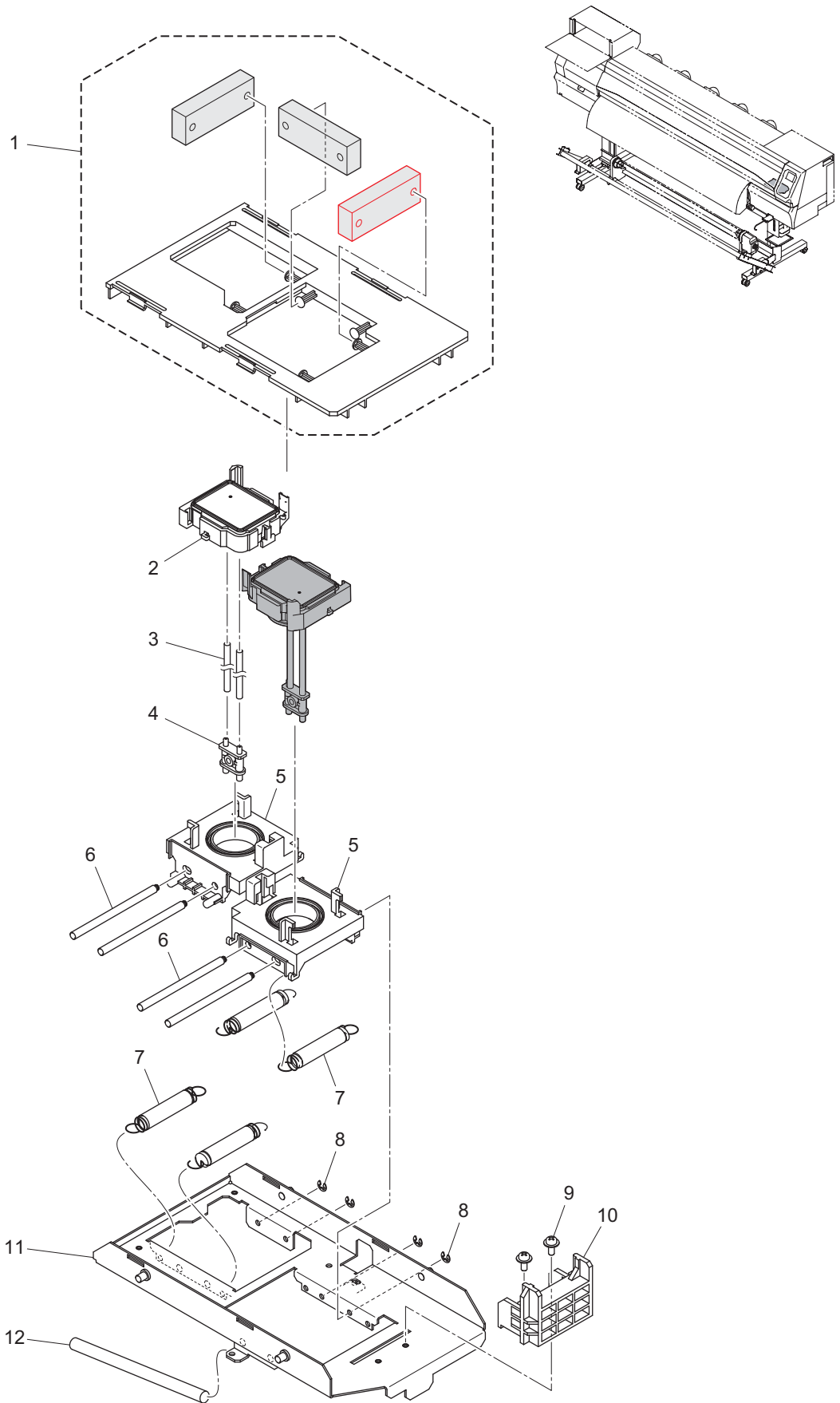



# 11. WIPER ASSY.

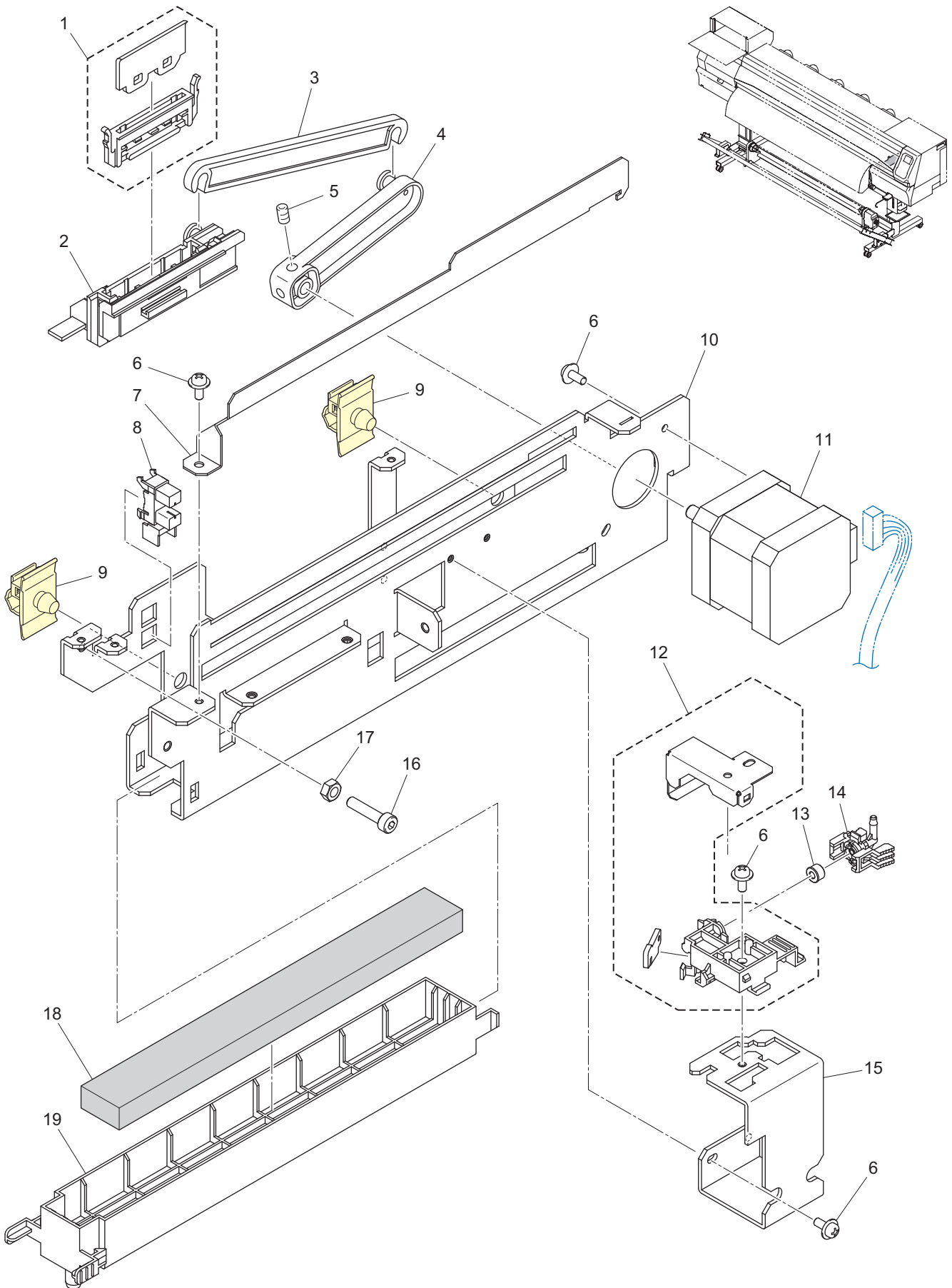



# 12. NOZZLE DETECT ASSY.

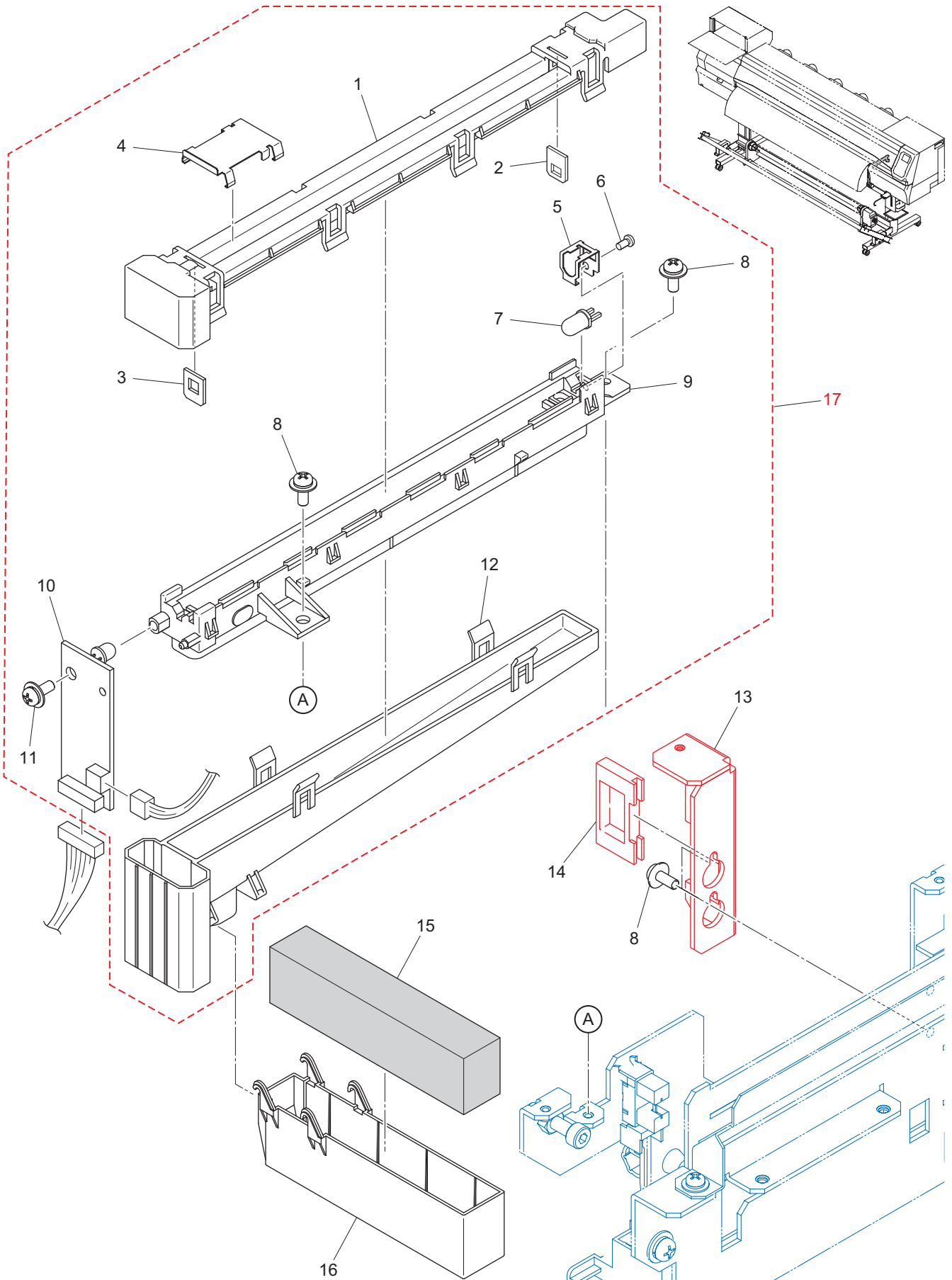





# 13. WASTE INK PUMP ASSY.

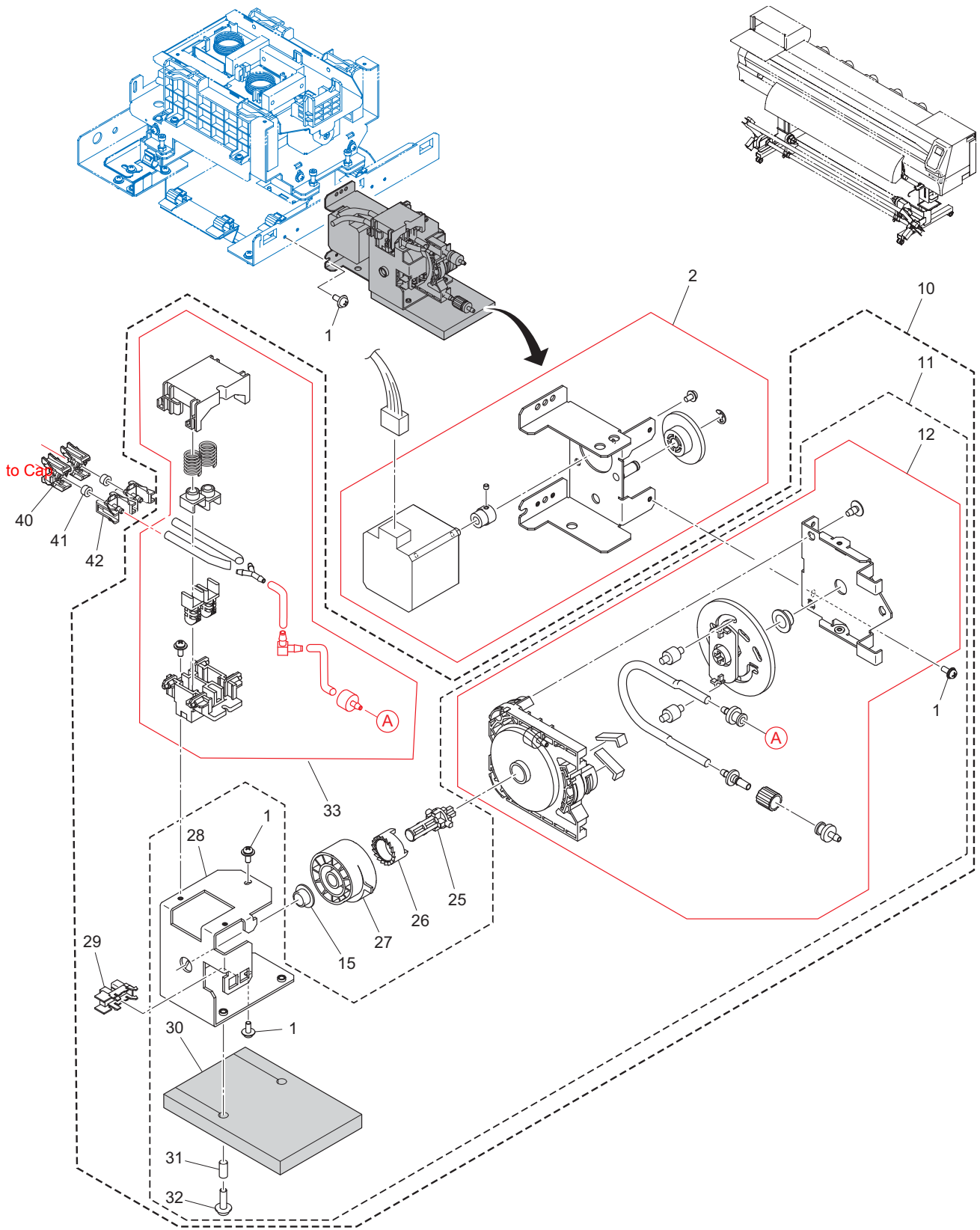

Mechanical Drawing							Rev.	
Model	JV300/150	Issued	2014.05.29	Revised	2014.11.27	F/W ver	1.00	Remark
<b>13. WASTE INK PUMP ASSY.</b>								<b>2.0</b>

No.	Rank	Part codes	Name of part	Remarks	Quantity used				Common Model	P*1	M*2
					300-160	300-130	150-160	150-130			
1		MM-000559	Screw	P3x8SMW Black	8	←	8	←			
2		M015328	Suck pump motor assy.		1	←	1	←			
3			Not used								D
4			Not used								D
5			Not used								D
6			Not used								D
7			Not used								D
8			Not used								D
9			Not used								D
10	A	MP-M015329	Selective path, pump-tube assy.		1	←	-	-			
11		M015330	Tube pump assy.		1	←	1	←			
12		MP-M011571	Tube pump 1 assy.		2	←	1	←	JV400		
13			Not used								D
14			Not used								D
15		MM-001339	#80 flange bush	80F-0805	2	←	2	←			
16			Not used								D
17			Not used								D
18			Not used								D
19			Not used								D
20			Not used								D
21			Not used								D
22			Not used								D
23			Not used								D
24			Not used								D
25		M603580	P clutch		1	←	-	-			
26		M603579	Drive gear		1	←	-	-			
27		M603578	3W cam		1	←	-	-			
28		M519745	PS base		1	←	1	←			
29	B	MP-K13781-AALF	Photo interrupter		1	←	-	-			
30	B	MP-M802050	P soak pad		1	←	1	←			
31		MM-001359	Collar	4x10	2	←	2	←			
32		MM-000578	Screw	P4x15SMW	2	←	2	←			
33		M015264	Selective path assy.		1	←	-	-			
34			Not used								D
35			Not used								D
36			Not used								D
37			Not used								D
38			Not used								D
39			Not used								D
40	B	MP-M603013	Fitting φ2		2	←	2	←			
41	B	MP-M700734	F seal rubber 300		2	←	2	←			
42	B	MP-M603012	Fitting φ3		2	←	-	-			
			Not used								D
			Not used								D
			Not used								D

\*1 P: Supply quantity \*2 M: Changed (A: Added part, D: Deleted part, C: Changed part)

# 14. CARTRIDGE ASSY. -1/2

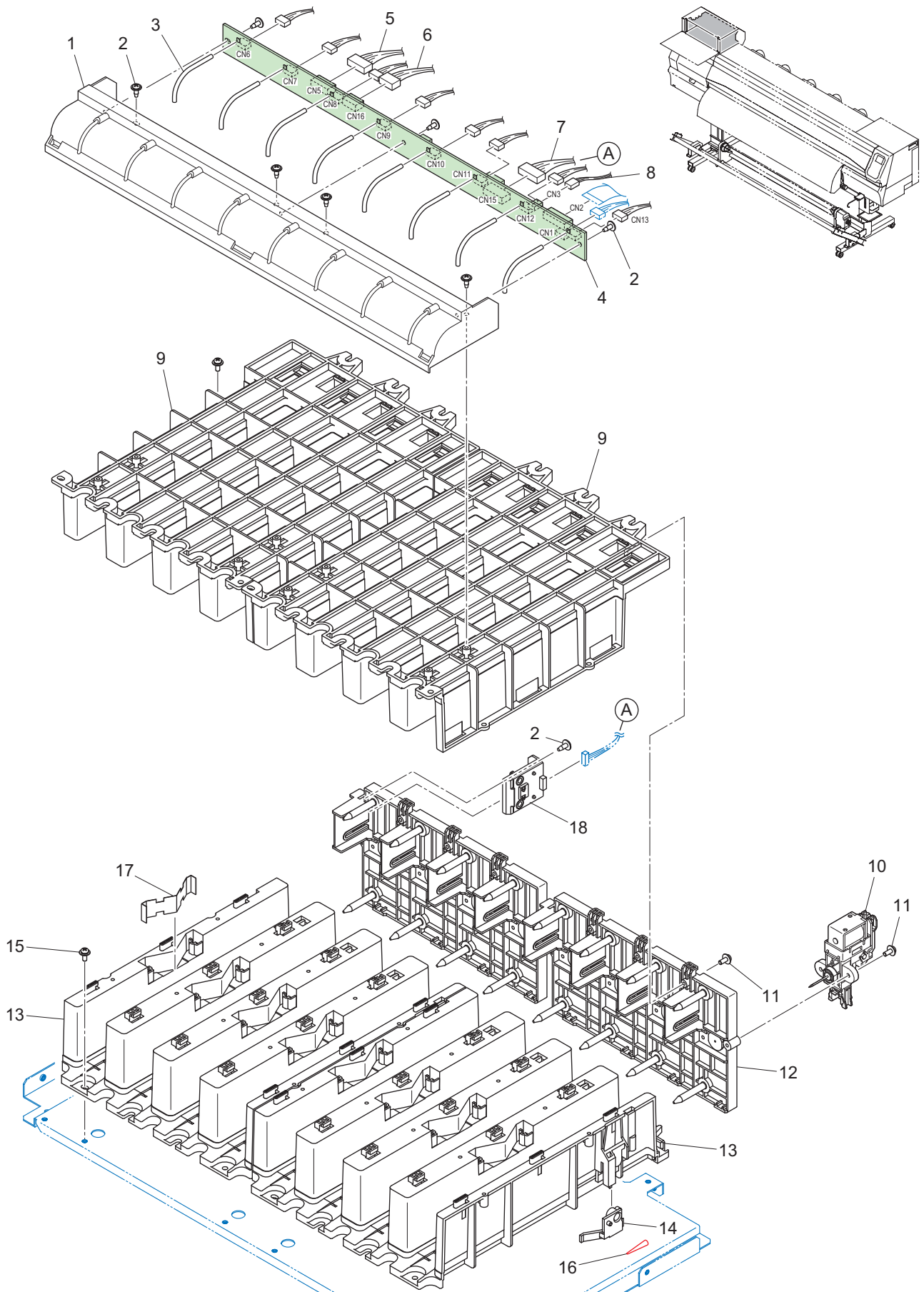



# 14. CARTRIDGE ASSY. -2/2

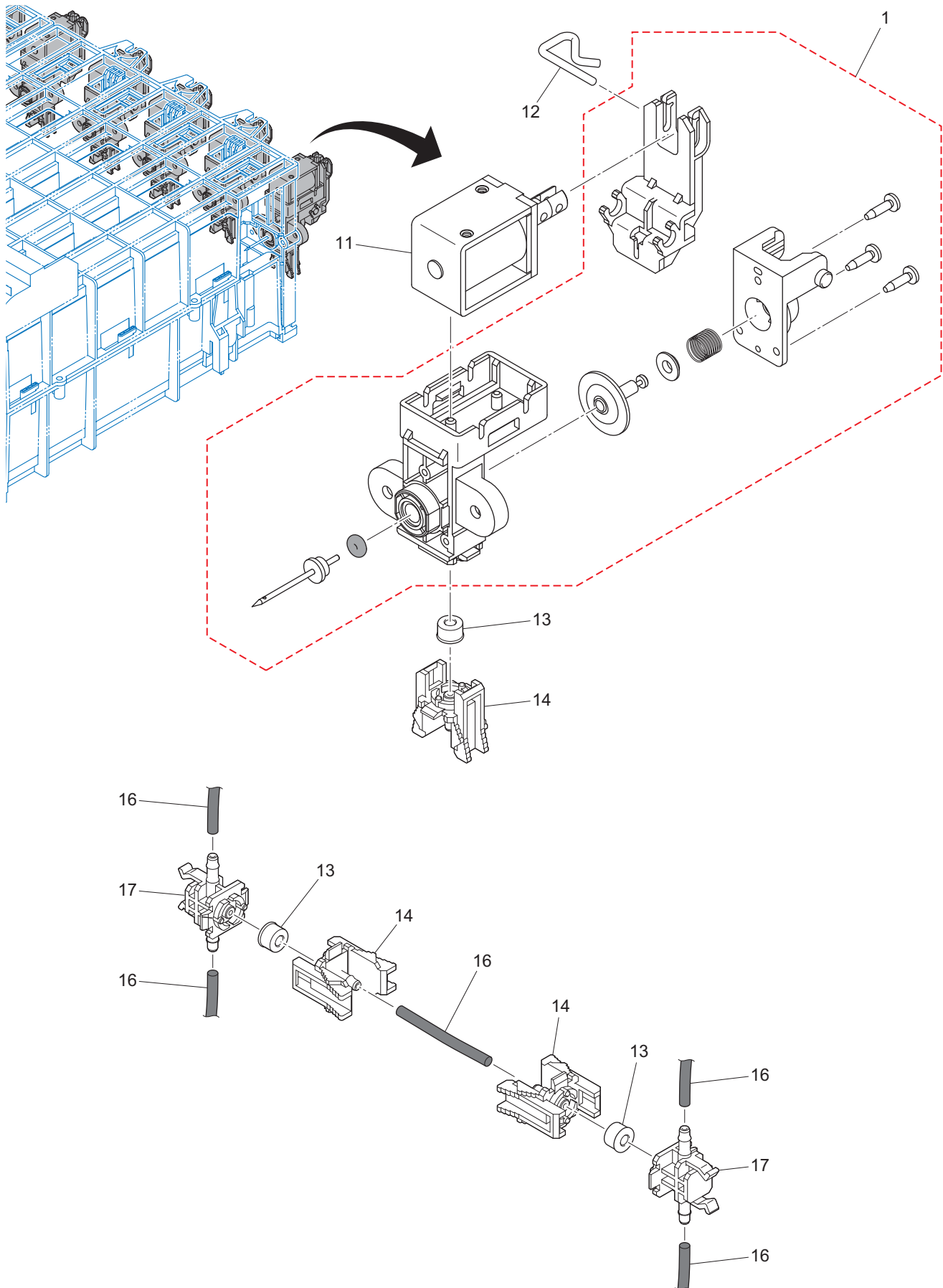



# 15. SUPPLY PUMP ASSY. -1/2

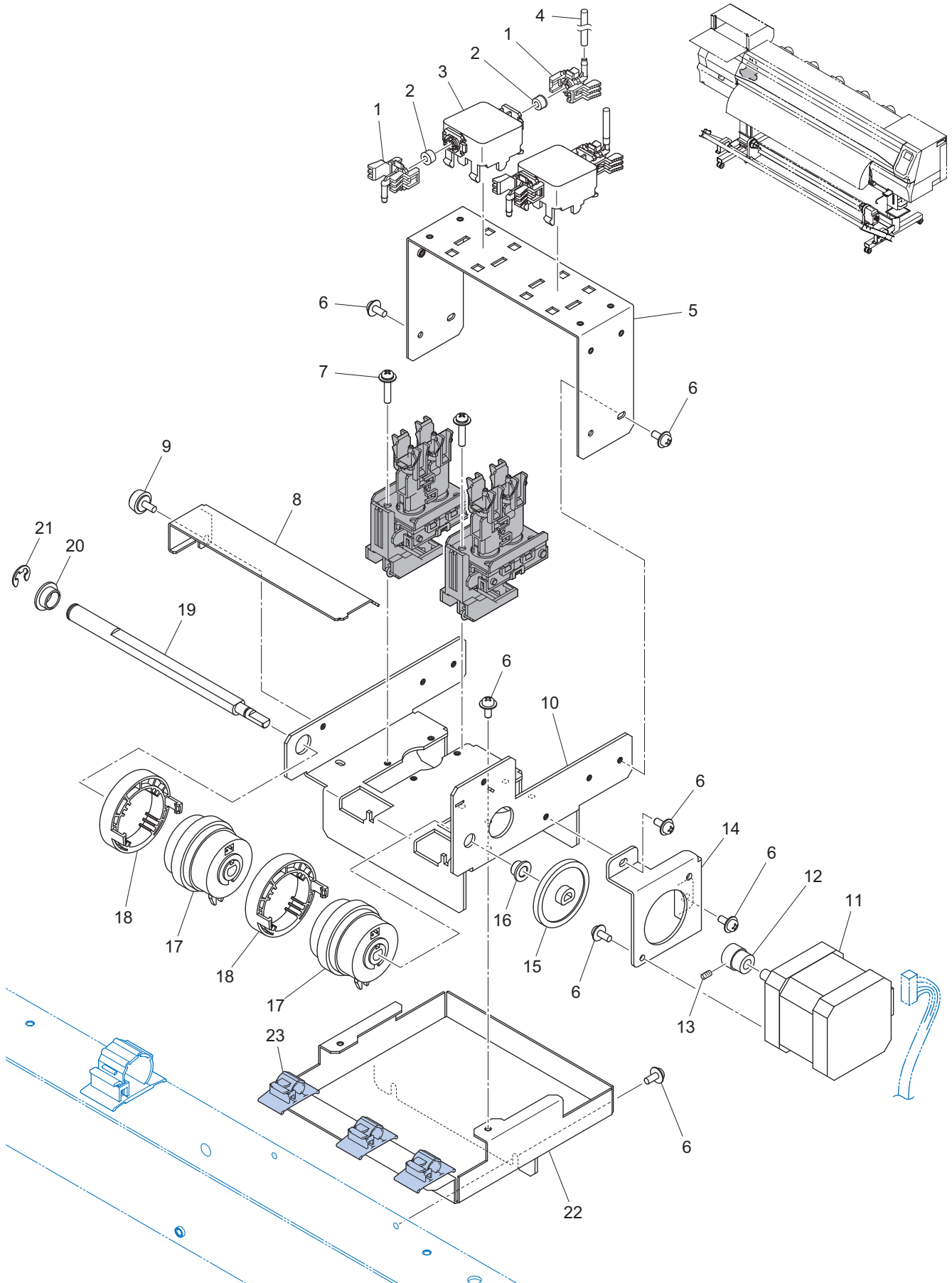





# 15. SUPPLY PUMP ASSY. -2/2

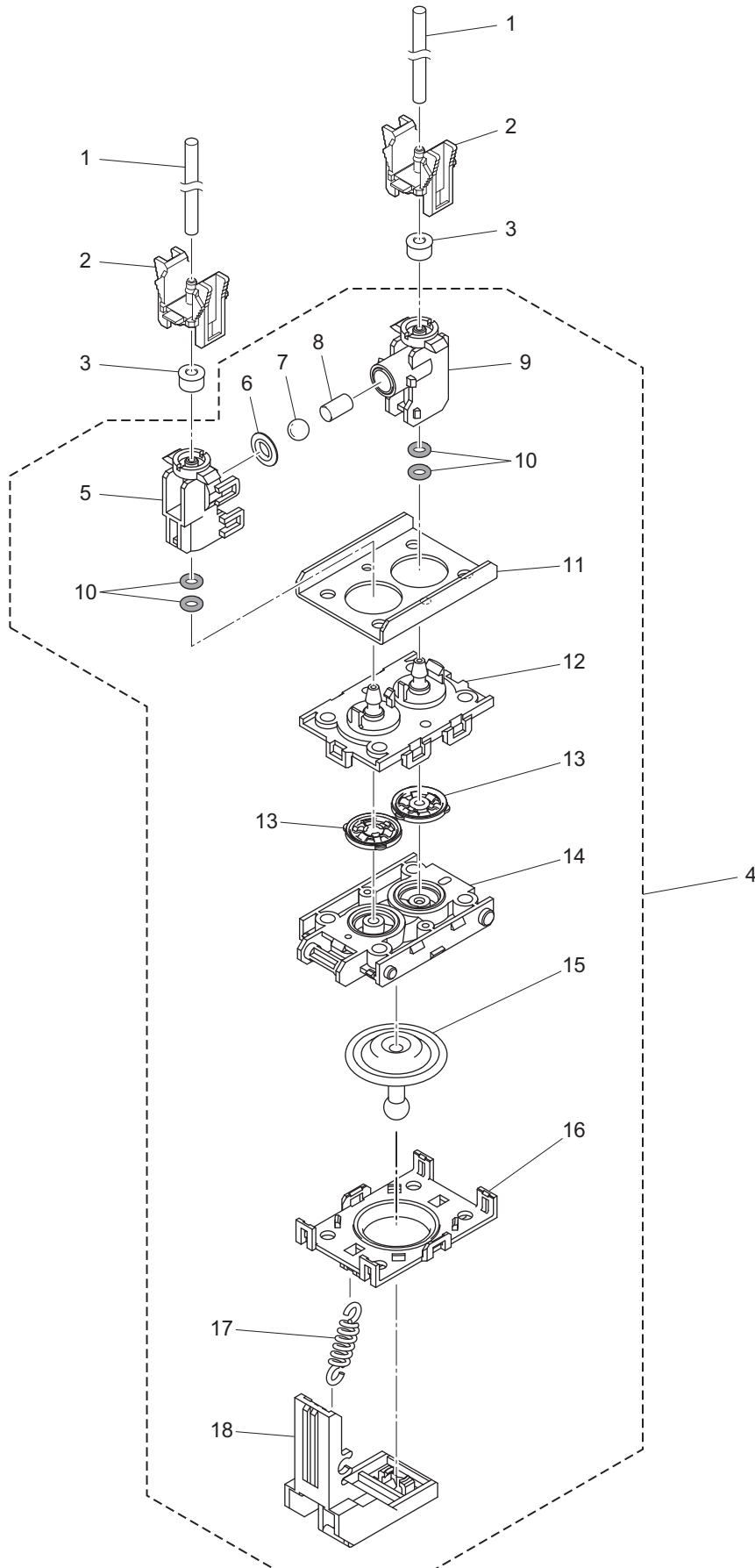



# 16. WASH CARTRIDGE ASSY. -1/2

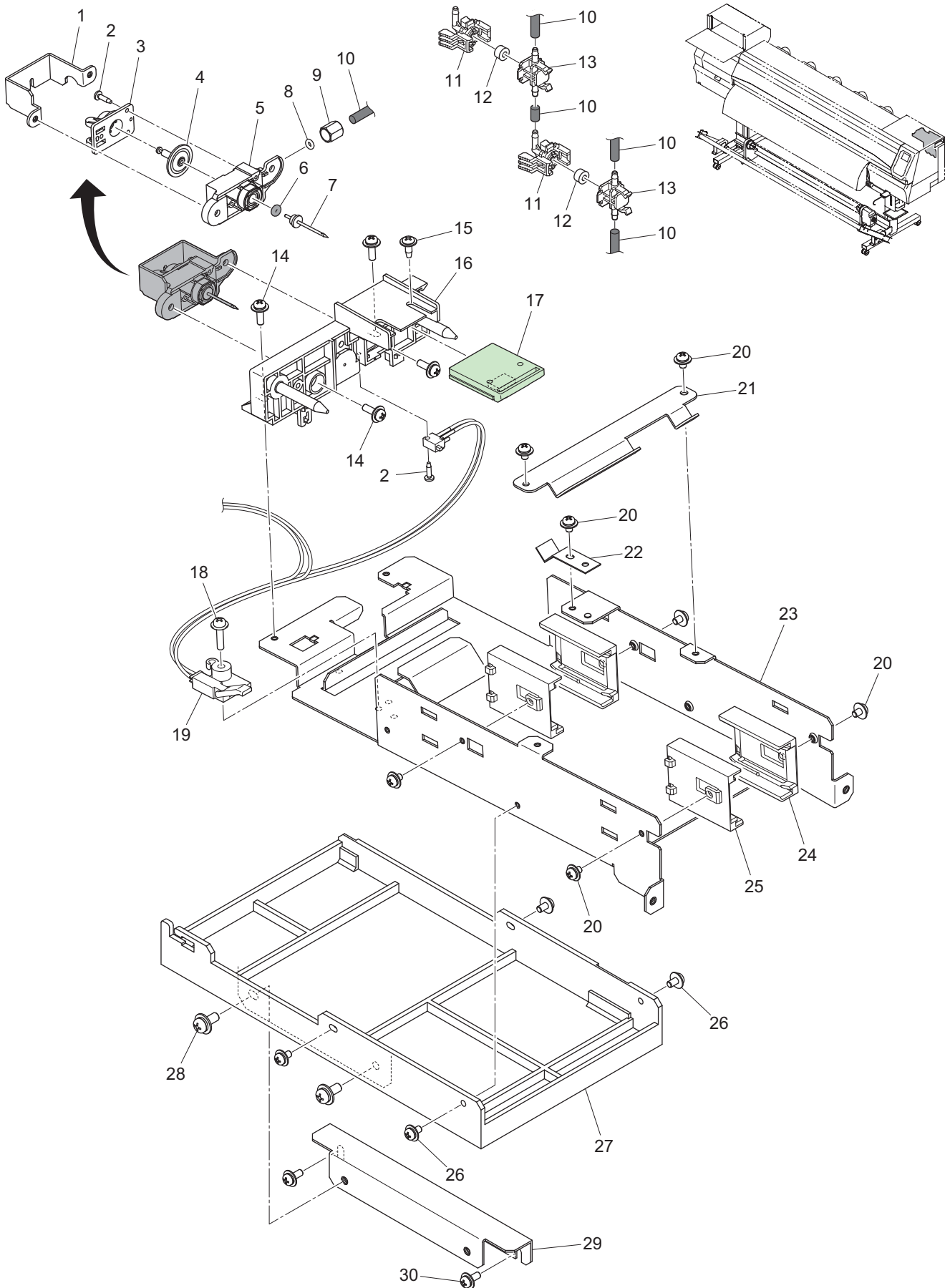



# 16. WASH CARTRIDGE ASSY. -2/2

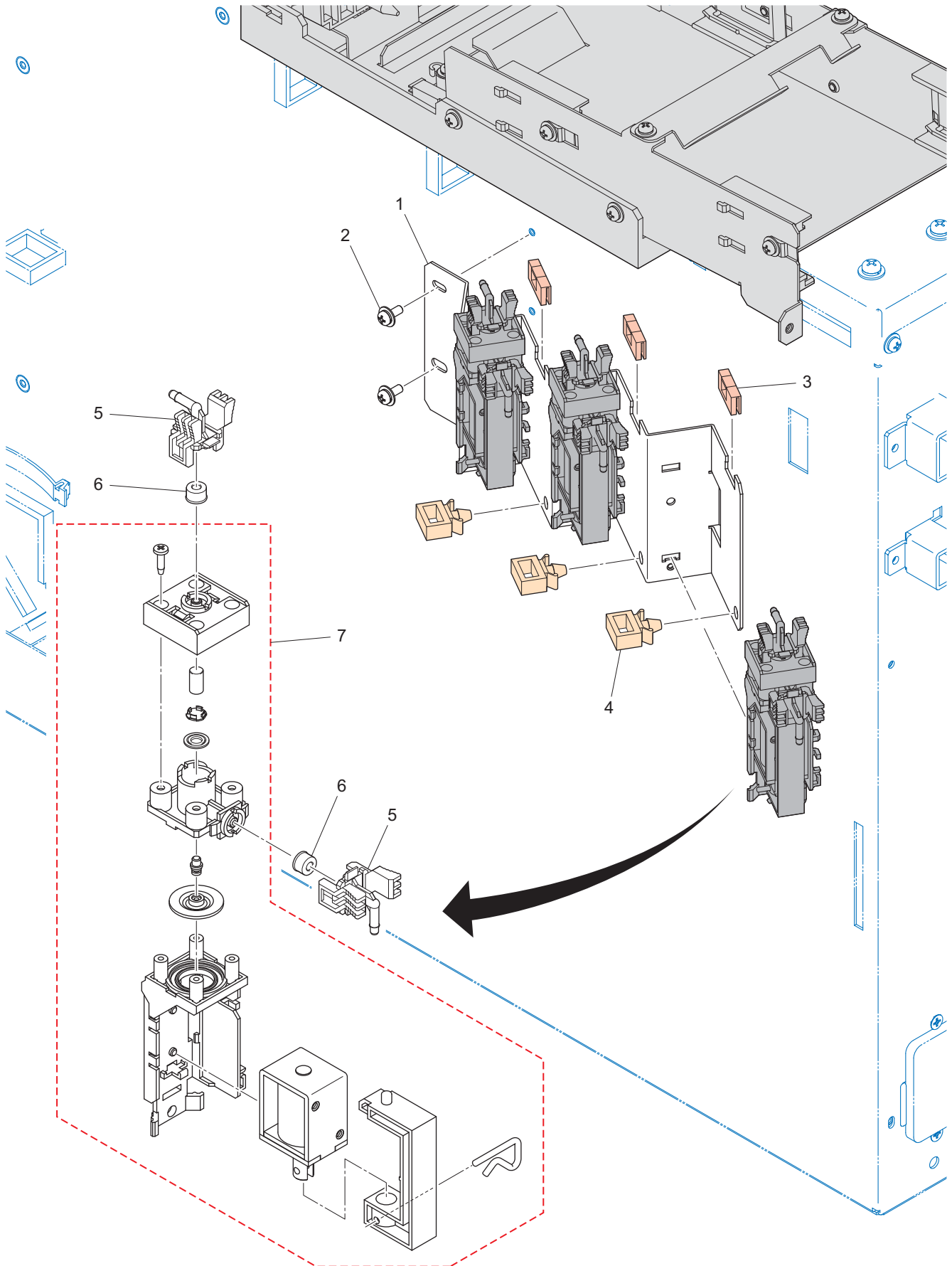



# 17. CARRIAGE ASSY. -1/3

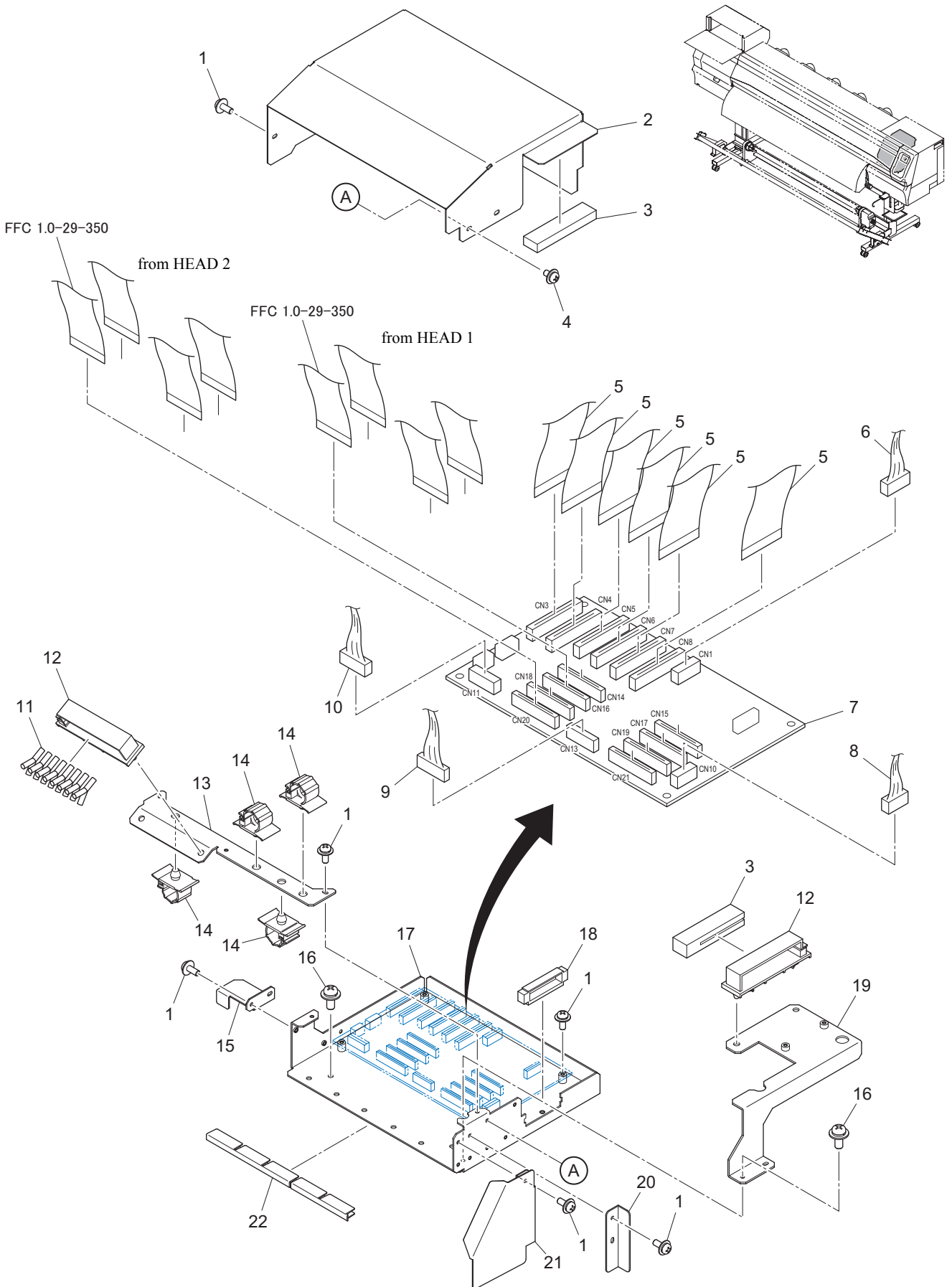





# 17. CARRIAGE ASSY. -2/3

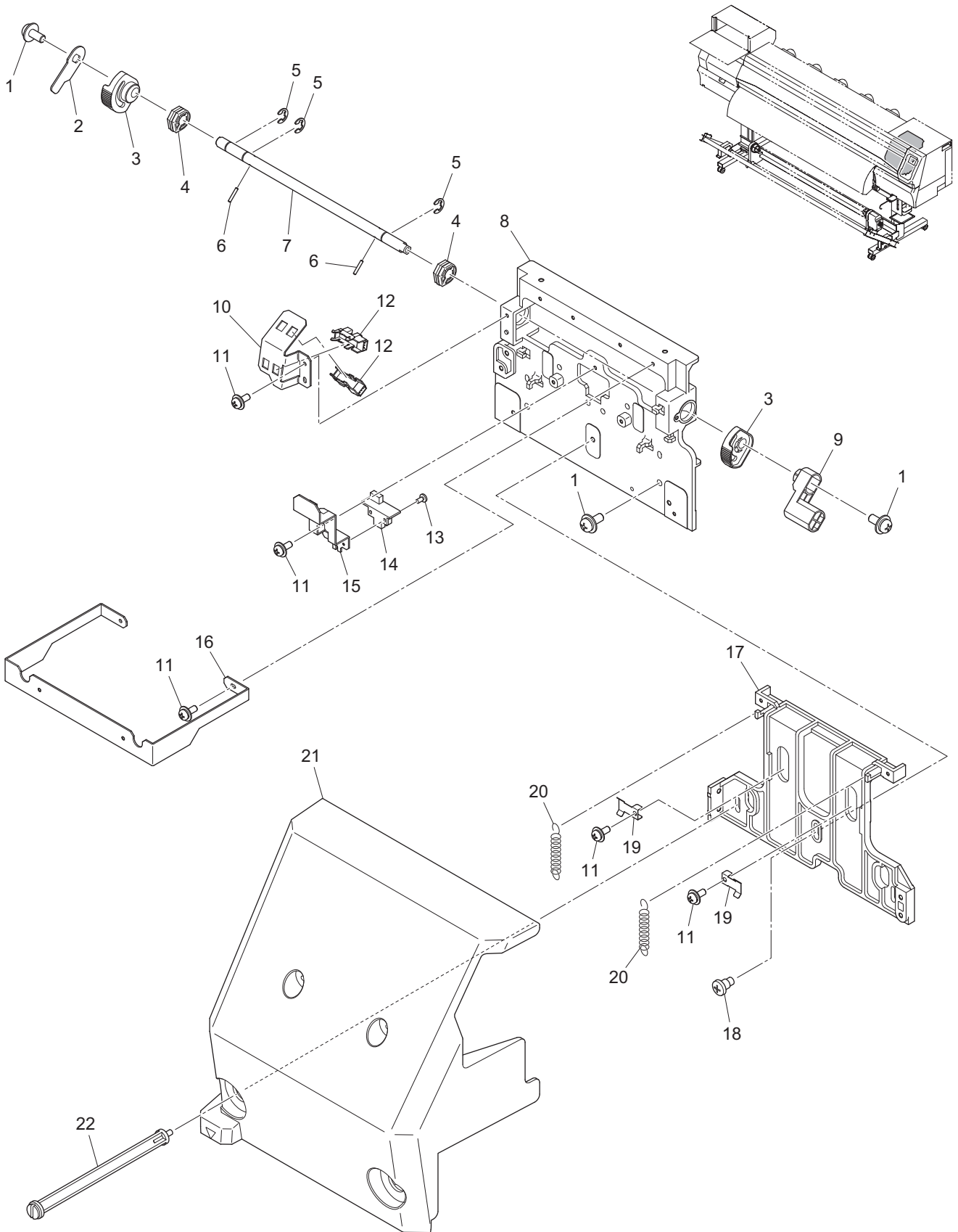



# 17. CARRIAGE ASSY. -3/3

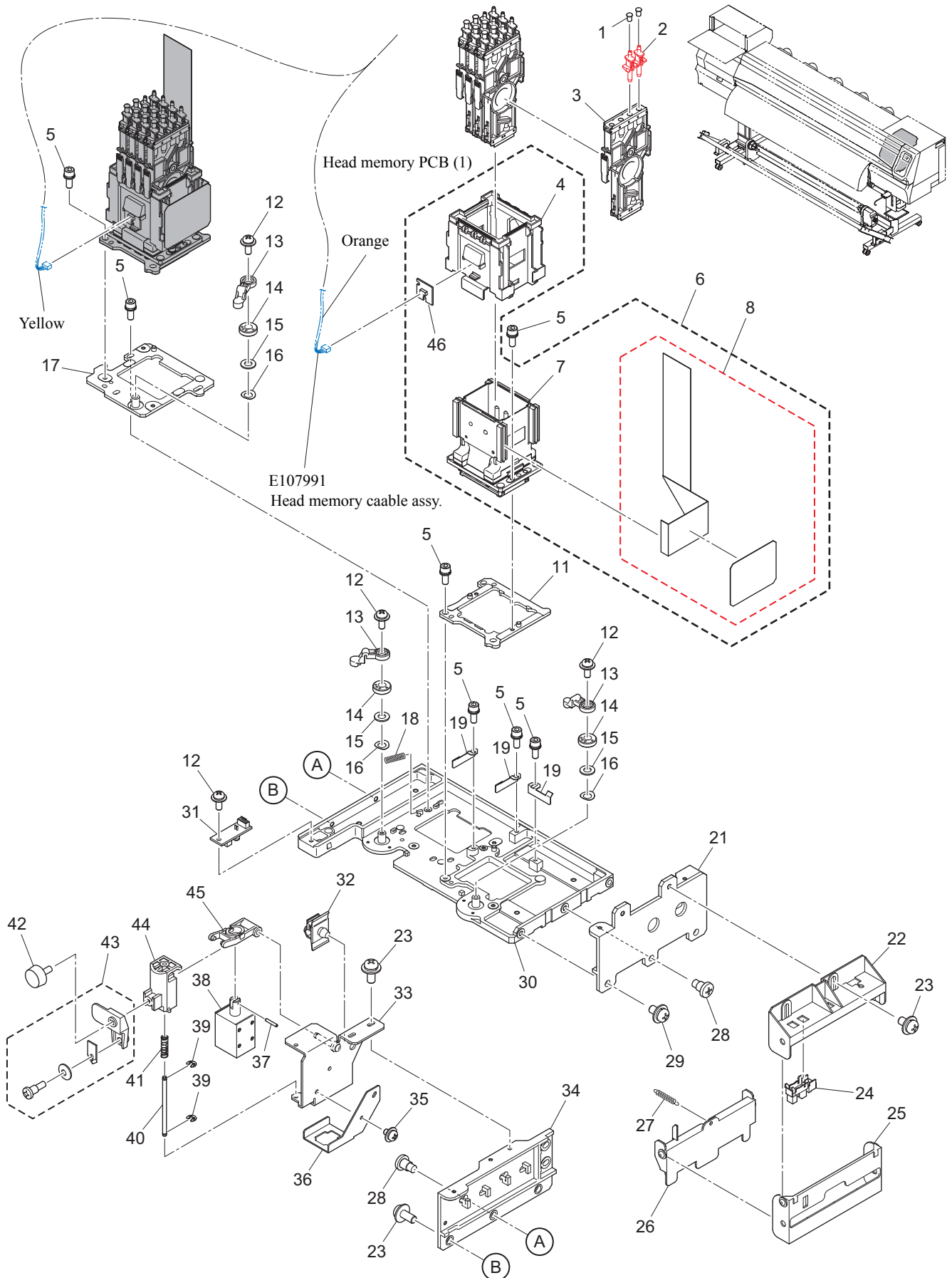

Mechanical Drawing								Rev.
Model	JV300/150	Issued	2014.05.29	Revised	2014.11.27	F/W ver	1.00	
<b>17. CARRIAGE ASSY. -3/3</b>								<b>2.0</b>

No.	Rank	Part codes	Name of part	Remarks	Quantity used				Common Model	P*1	M*2
					300-160	300-130	150-160	150-130			
1		M700865	Cap-outer		16	←	8	←			
2	B	MP-M603827	FIT damper		32	←	16	←			
3	A	MP-M015001	Pressure damper assy.		8	←	4	←			
4		M603757	Head cover		2	←	2	←			
5		MM-000311	Screw	CS3x8SMW	16	←	14	←			
6	B	MP-M015307	5540 Head assy.		2	←	1	←			C
7		F194001	Print head, IA5540-G	F194001	1	←	1	←			
8	B	MP-E301141	Head FFC assy.		1	←	1	←			C
9			Not used								D
10			Not used								D
11		M400620	AD plate 34		2	←	1	←			
12		MM-000558	Screw	P3x8SMW	4	←	4	←			
13		M602126	Inclination adjustment lever		3	←	2	←	JV34		
14		M207034	Head slant cum		3	←	2	←	JV34		
15		MM-000785	Washer	W-6	3	←	2	←			
16		MM-001413	Wave washer	WW-6	3	←	2	←			
17		M400621	AD slider		1	←	1	←			
18		M801340	Pusher SP 34		1	←	1	←	JV34		
19		M513731	Head plate spring		3	←	2	←	JV34		
20			Not used								D
21		M400618	Carriage side plate R		1	←	1	←			
22		M603494	Jam sensor H		1	←	1	←			
23		MM-000565	Screw	P4x10SMW Black	10	←	10	←			
24	B	MP-KI3781-AALF	Photo interrupter	KI3780	1	←	1	←			
25		M603493	Jam sensor M		1	←	1	←			
26		M603492	Jam sensor L		1	←	1	←			
27		M801834	JAM SP		1	←	1	←			
28		MM-000512	Belt lock screw black		2	←	2	←			
29		MM-000564	Screw	P4x10SMW	2	←	2	←			
30		M400622	P head base		1	←	1	←			
31		MP-E107263	Mark sensor PCB assy.		1	←	1	←			
32		MM-000035	Cable clamp UL	CKS-10-L	1	←	1	←			
33		M518338	Cutter BKT		1	←	1	←			
34		M400619	Carriage side plate L		1	←	1	←			
35		MM-000544	Screw	P3x5SMW	2	←	2	←			
36		M521043	Cutter guard		1	←	1	←			
37		MM-000653	Corrugated spring pin	φ2x12 (R)	1	←	1	←			
38		E106861	Cutter solenoid assy.		1	←	1	←			
39		MM-000163	E-ring	E-2 SUS	2	←	2	←			
40		M205601	Media cutter guide pin		1	←	1	←	JV33		
41		M801595	Cutter SP 3S		1	←	1	←	JV400		
42		MM-000634	Face screw	YURIYA NI-M3, L=8 (Black)	1	←	1	←			
43		SPA-0107	Cutter blade assy.		1	←	1	←	JV33		
44		M603057	Cutter holder 400		1	←	1	←	JV400		
45		M603056	Cutter link 400		1	←	1	←	JV400		
46		E106508	Mini memory PCB Assy.		2	←	1	←			

\*1 P: Supply quantity \*2 M: Changed (A: Added part, D: Deleted part, C: Changed part)

# 18. PLATEN ASSY. -1/3

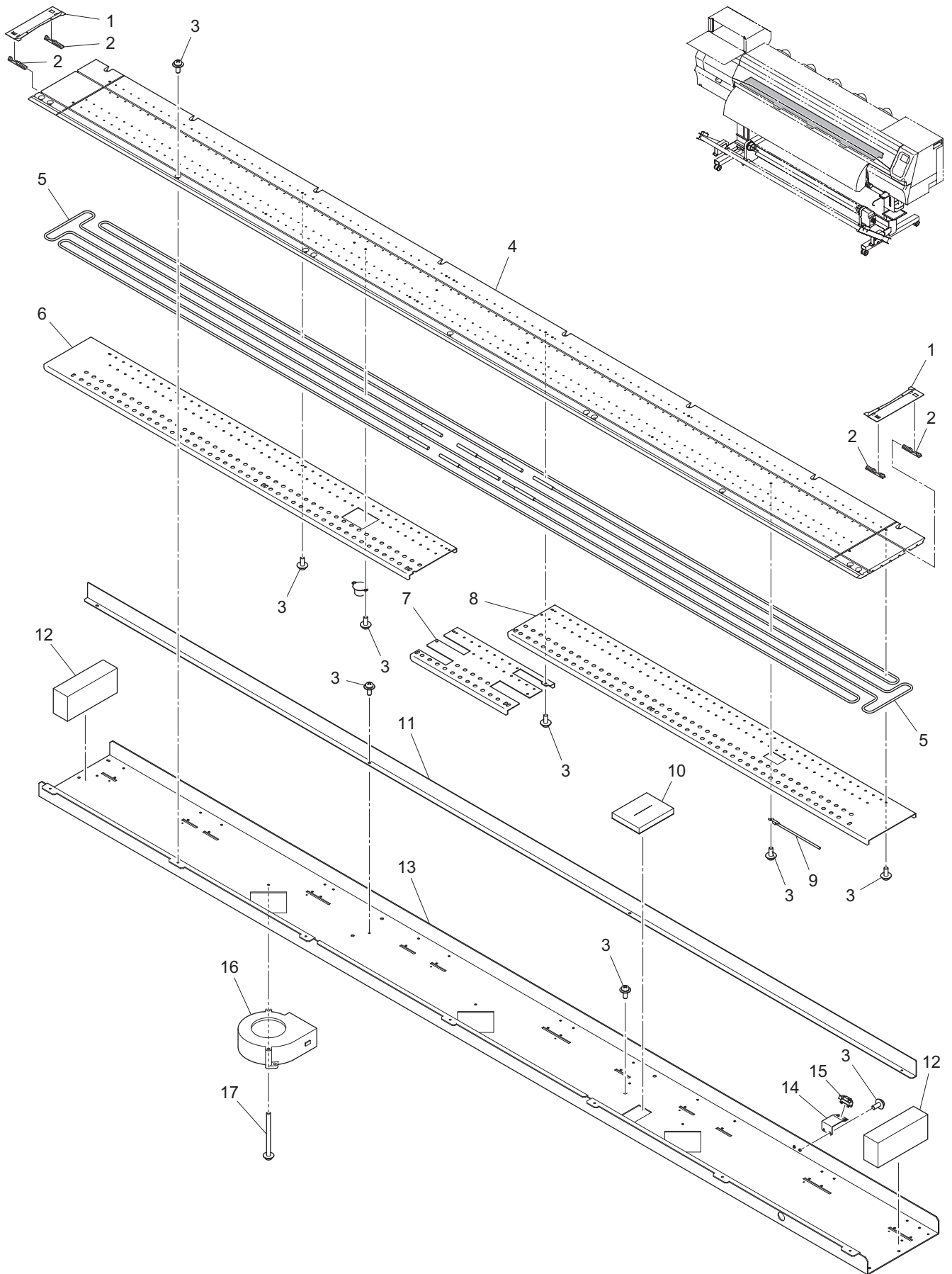



# 18. PLATEN ASSY. -2/3

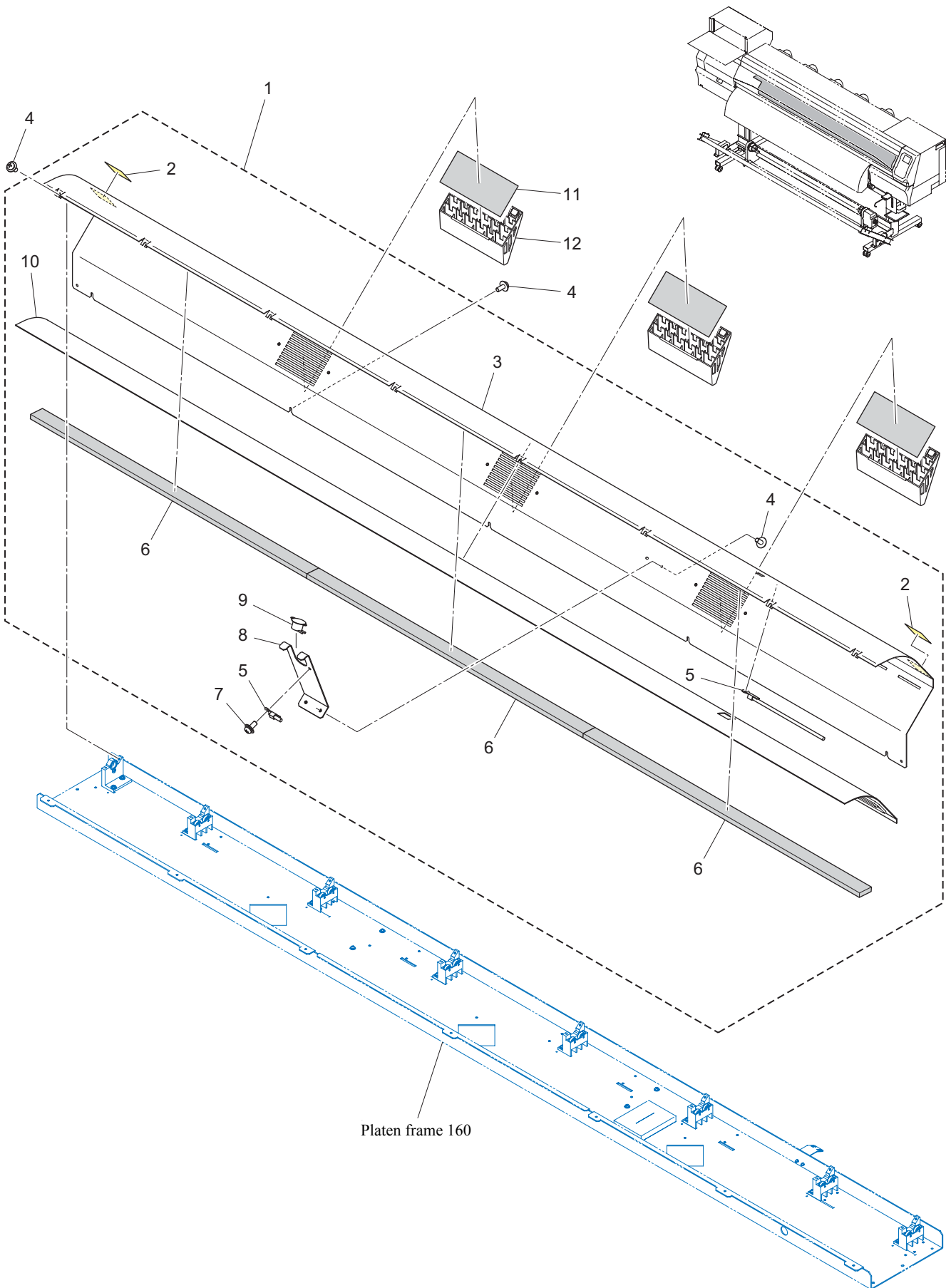





# 18. PLATEN ASSY. -3/3

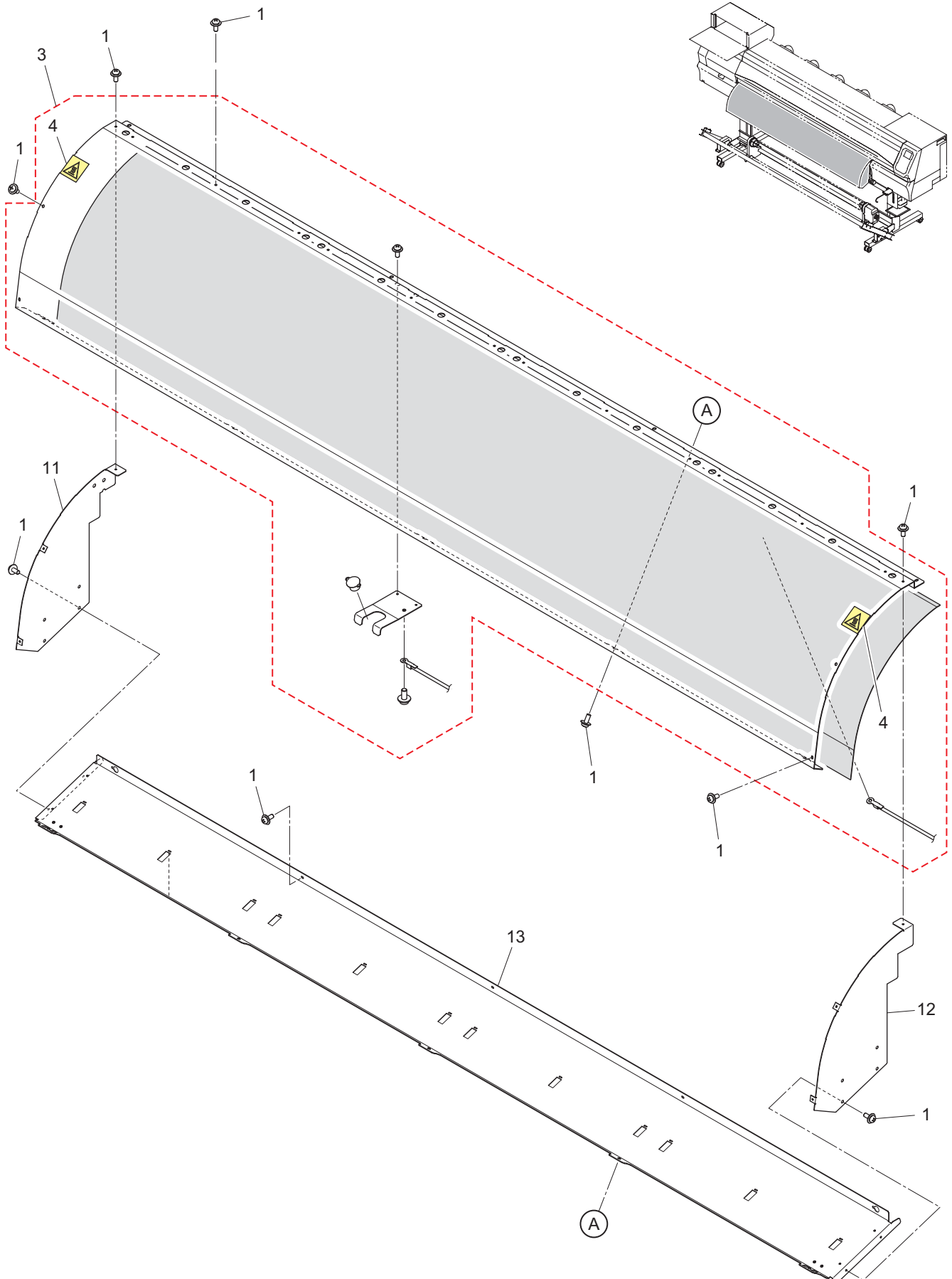



# 19. ELECTRICAL BOX ASSY. -1/2

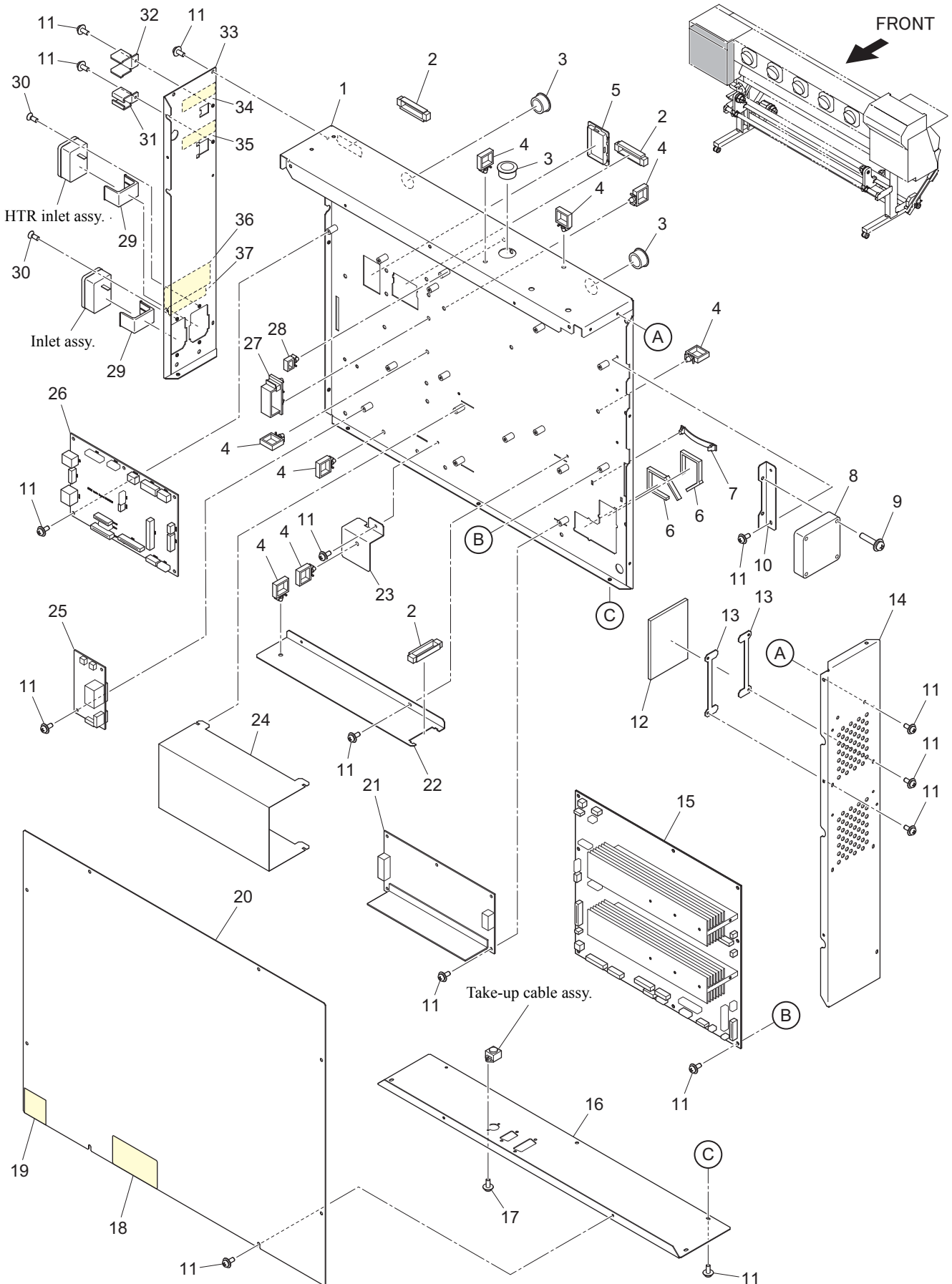

No.	Rank	Part codes	Name of part	Remarks	Quantity used				Common Model	P*1	M*2
					300-160	300-130	150-160	150-130			
1		M518344	Electrical box		1	←	1	←			
2		MM-001353	Locking edge saddle	TSB-3509	3	←	3	←			
3		MM-000674	Bushing	TB-1520	3	←	3	←			
4			Reuse locking clamp	RLWC-5SV0	22	←	22	←			
5		MM-000899	Square bushing	SB-4025	1	←	1	←			
6		MM-001270	Locking edge saddle	EDS-25L	2	←	2	←			
7		MM-000904	Flat clamp	FCR-45 VO	1	←	1	←			
8		E301096	60*60*15 LC FAN		2	←	2	←			
9		MM-000584	Screw	P4x20SMW	4	←	4	←			
10		M518337	Cooling fan BKT		2	←	2	←			
11		MM-000559	Screw	P3x8SMW Black	59	←	59	←			
12		M802134	Electrical filter		2	←	2	←			
13		M521040	Filter holder		4	←	4	←			
14		M518343	Electrical L		1	←	1	←			
15	B	MP-E107944	COM32 IO PCB assy.		1	←	-	-			
	B	MP-E108075	COM16IO PCB assy.		-	-	1	←			
16		M518478	Electrical box stay		1	←	1	←			
17		MM-000206	Screw	B2x10	2	←	2	←			
18		M910822	Label-Connector		1	←	1	←			
19		M907935	Label-Danger voltage		1	←	1	←			
20		M518342	Electrical cover		1	←	1	←			
21	B	MP-ZWS240BP-48/R	240W 42V power		1	←	1	←			
22		M521031	Electrical partition plate 2		1	←	1	←			
23		M519986	Electrical partition plate		1	←	1	←			
24		M910776	Power supply cover		1	←	1	←			
25	B	MP-LFA15F-5-J1	15W 5V power		1	←	1	←			
26	B	MP-E000019	EPL2 Main PCB assy.		1	←	1	←			
27		MM-001434	Flat cable clamp	FCS-3015	1	←	1	←			
28			Reuse locking clamp	RLWC-1SV0	1	←	1	←			
29		M603791	Inlet cover		2	←	2	←			
30		MM-000490	Screw	F3x8 Black	4	←	4	←			
31		M514722	Connector guard A		1	←	1	←	JV400		
32		M518512	USB guard		1	←	1	←			
33		M518341	Electrical R		1	←	1	←			
34		M904833	Label-USB I/F		1	←	1	←			
35		M908552	Label-LAN		1	←	1	←			
36		M910966	Caution label 2 - Power supply & Voltage		1	←	1	←			
37		M908543	Label 300-Inlet indication		1	←	-	-			

\*1 P: Supply quantity \*2 M: Changed (A: Added part, D: Deleted part, C: Changed part)

# 19. ELECTRICAL BOX ASSY. -2/2

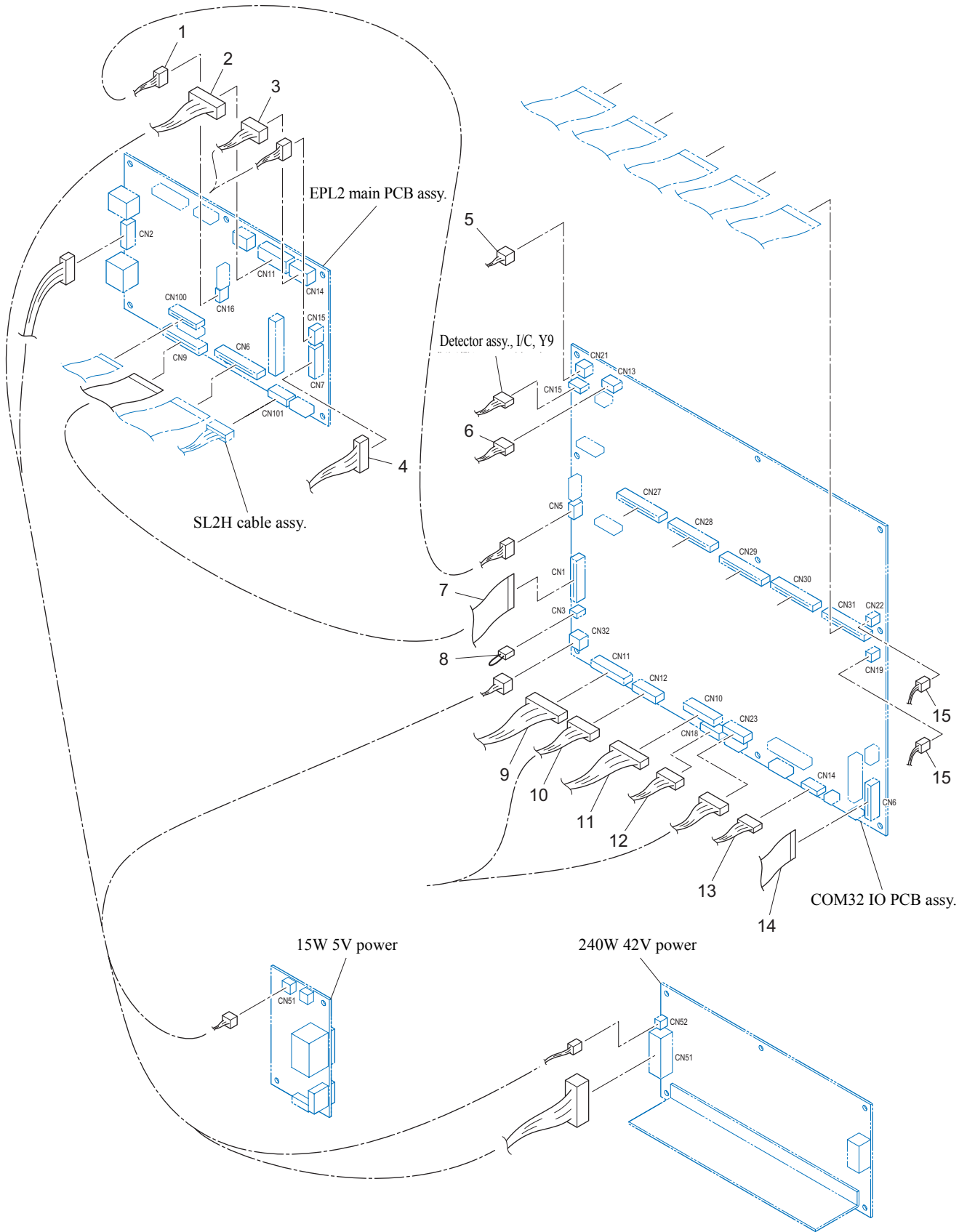



# 20. LEG ASSY.

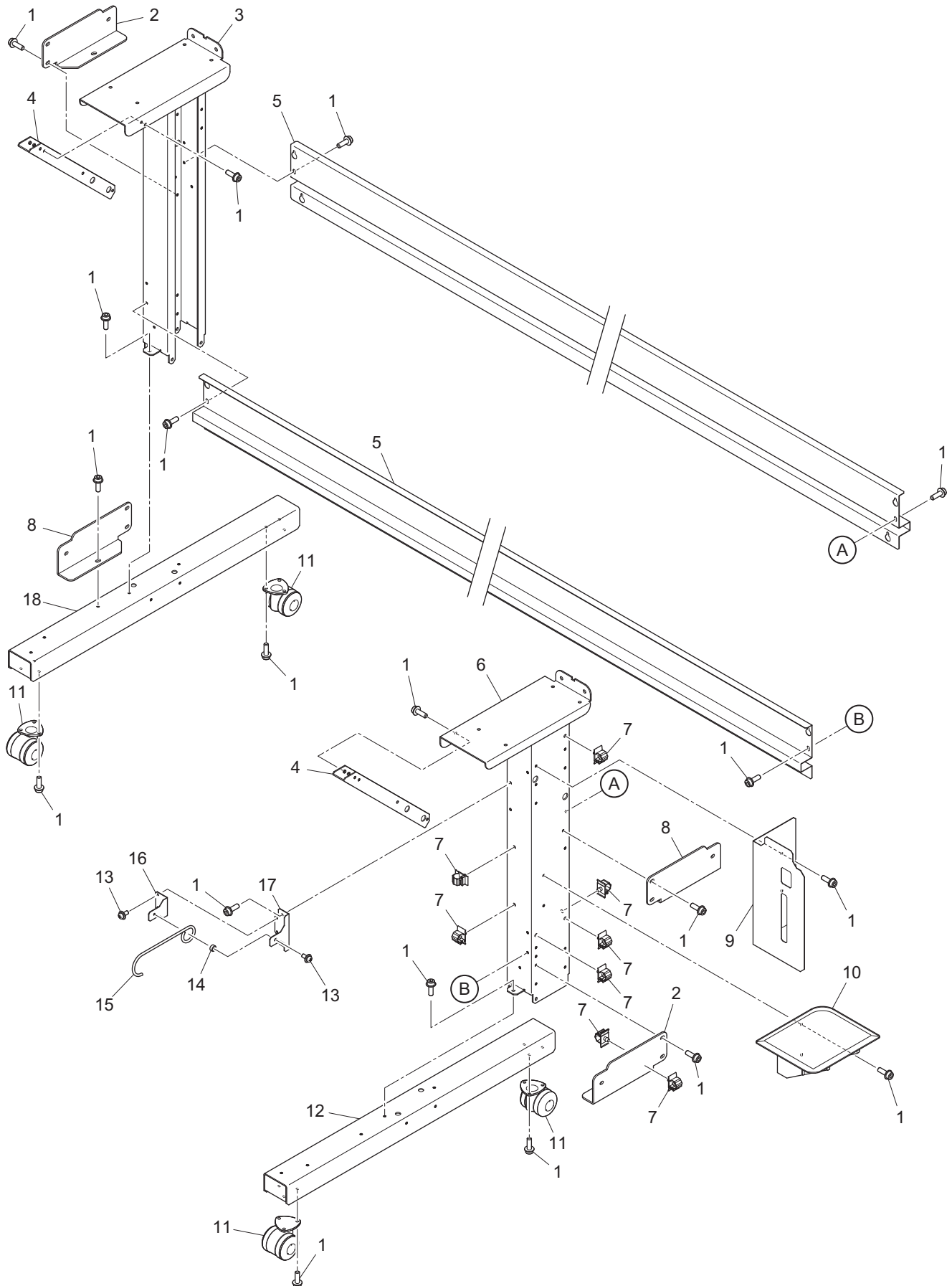





# 21. FEEDING DEVICE ASSY.

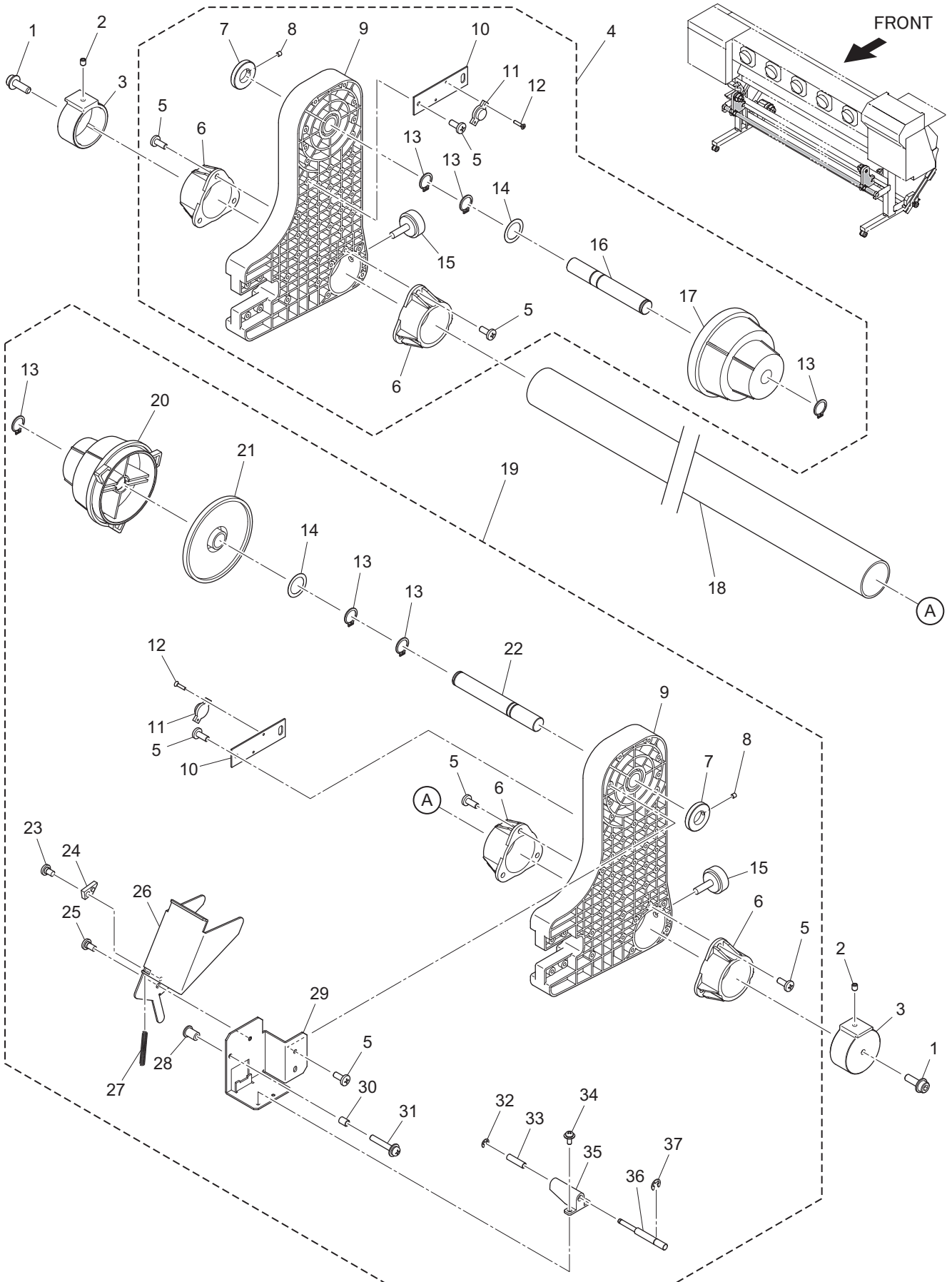



# 22. TAKE-UP DEVICE ASSY.

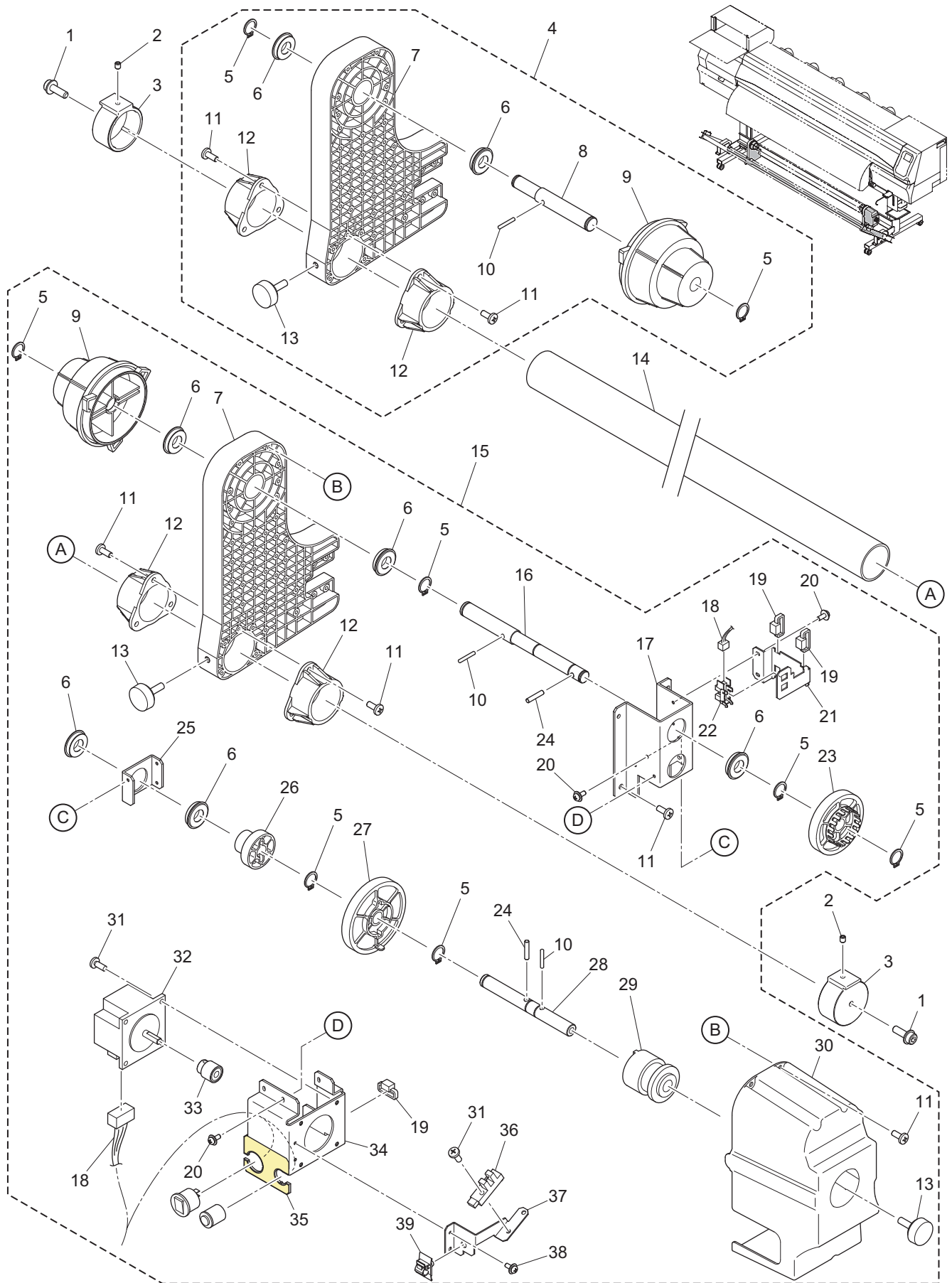

## 22. TAKE-UP DEVICE ASSY.

2.0

No.	Rank	Part codes	Name of part	Remarks	Quantity used				Common Model	P*1	M*2
					300-160	300-130	150-160	150-130			
1		MM-001051	Screw	SCM435 10.9 Flange socket	2	←	2	←			
2		MM-000889	Hexagon socket head screw	SSWP4x5(R) Black	2	←	2	←			
3		M400564	Guide cap		2	←	2	←	JV33		
4		MP-M015272	Take-up left assy.		1	←	1	←			
5		MM-000152	C-ring	C-12(R)	8	←	8	←			
6			Bearing	6901ZZNR	7	←	7	←	JV33		
7		M601327	Roll base 300BR		2	←	2	←	JV5		
8		M205135	Take-up holder shaft L-L		1	←	1	←	JV5		
9		M600500	Roll holder		2	←	2	←	JV33		
10		MM-000660	Corrugated spring pin	φ3x20 (R)	3	←	3	←			
11		MM-000265	Screw	BZ4x10 Black	20	←	20	←			
12		M601190	Extension bushing 38		4	←	4	←	JV33		
13		MM-000635	Urea N5-M6	L=20 (Black)	3	←	3	←			
14		M205988	Roll guide 160		1	-	1	-	JV33		
		M205989	Roll guide 130		-	1	-	1			
15	B	MP-M015273	Take-up right assy.		1	←	1	←			
16		M208968	TR roll shaft		1	←	1	←			
17		M520284	Roll shaft BKT		1	←	1	←			
18		E107980	Take-up drive cable assy.		1	←	1	←			
19		MM-000013	Banding band	T-30-R	3	←	3	←			
20		MM-000559	Screw	P3x8SMW Black	8	←	8	←			
21		M520537	Take-up sensor BKT		1	←	1	←			
22	B	MP-KI3781-AALF	Photo interrupter		1	←	1	←			
23		M603450	Take-up motor gear C		1	←	1	←			
24		MM-000664	Parallel pin	φ4x20 H7 SUS	2	←	2	←			
25		M520282	Take-up BR holder plate		1	←	1	←			
26		M603793	TR gear B		1	←	1	←			
27		M603792	TR gear A		1	←	1	←			
28		M208967	TR shaft		1	←	1	←			
29			Mini keeper	MK-12	1	←	1	←			
30		M603716	Take-up cover		1	←	1	←			
31		MM-000911	Screw	B4x10	5	←	5	←			
32	B	MP-E301109	Step motor (56 square)		1	←	1	←			
33		M208969	Take-up motor gear		1	←	1	←			
34		M520285	Take-up motor BKT 1		1	←	1	←			
35		M910724	Label-Take-up		1	←	1	←			
36			Photo interrupter	OJ-6505-N2	1	←	1	←			
37		M521126	Take-up present or absent sensor BKT	DS-059	1	←	1	←			
38		MM-000558	Screw	P3x8SMW	2	←	2	←			
39		MM-000033	Cable clamp UL	CKS-07-L	1	←	1	←			

\*1 P: Supply quantity \*2 M: Changed (A: Added part, D: Deleted part, C: Changed part)

# 23. AMF ASSY. -1/2(OPTION)

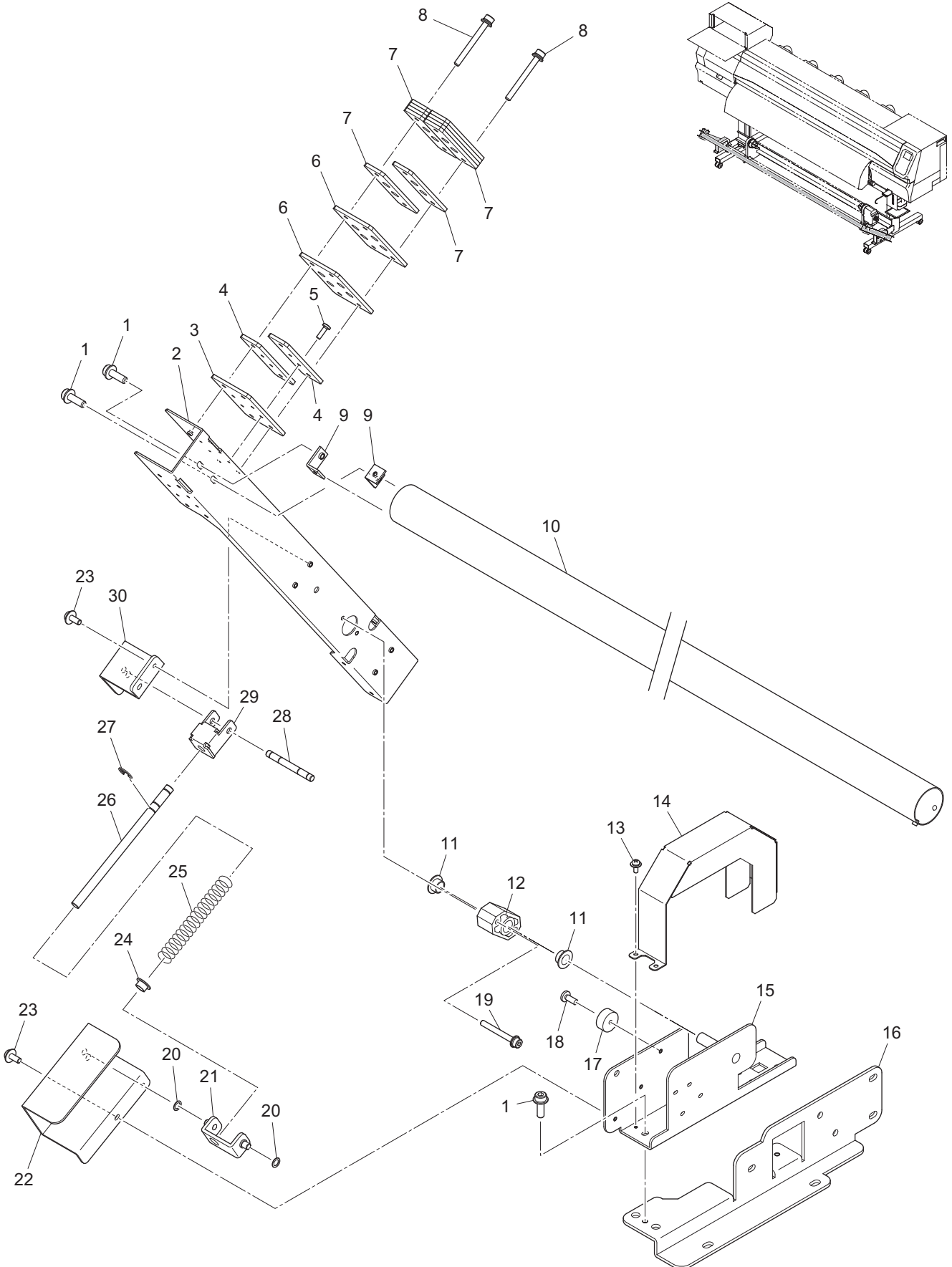

Mechanical Drawing								Rev.
Model	JV300/150	Issued	2014.05.29	Revised	2014.11.27	F/W ver	1.00	
<b>23. AMF ASSY. -1/2(OPTION)</b>								<b>2.0</b>

No.	Rank	Part codes	Name of part	Remarks	Quantity used				Common Model	P*1	M*2
					300-160	300-130	150-160	150-130			
1		MM-001051	Screw	SCM435 10.9 Flange socket	4	—	4	—			
2		M518397	T-bar arm		1	—	1	—			
3		M521169	Base ballast 100		1	—	1	—			
4		M521168	Base ballast 50		2	—	2	—			
5		MM-000213	Screw	B3x10 Black	4	—	4	—			
6		M521167	Ballast 100		2	—	2	—			
7		M517631	Ballast 50		10	—	10	—			
8		MM-001199	Screw	CS4x40SMW Black	4	—	4	—			
9		M519050	T-bar cap		2	—	2	—			
10		M208032	Tension bar 160		1	—	1	—			
11			Bushing	80F-1006	2	—	2	—	JV33		
12		M400351	CL link block		1	—	1	—	JV33		
13		MM-000559	Screw	P3x8SMW Black	2	—	2	—			
14		M521002	AMF cover		1	—	1	—			
15		M518398	T-bar guide L		1	—	1	—			
16		M520742	Roll guide BKT-L		1	—	1	—			
17			Rubber feet	K13W	2	—	2	—			
18		MM-000911	Screw	B4x10	2	—	2	—			
19		MM-001198	Screw	CS4x35SMW Black	2	—	2	—			
20		MM-000689	Polyester washer	PSW6.2x9.5x0.5	2	—	2	—			
21		M521121	T-bar shaft BKT		1	—	1	—			
22		M521118	T-bar extend guide L		1	—	1	—			
23		MM-000565	Screw	P4x10SMW Black	4	—	4	—			
24		MM-001339	#80 flange bush	80F-0805	1	—	1	—			
25			Coil spring	SWY125-100	1	—	1	—			
26		M209210	T-bar guide shaft		1	—	1	—			
27		MM-000168	E-ring	E-6 SUS	1	—	1	—			
28		M209209	T-bar support shaft		1	—	1	—			
29		M521123	T-bar support up and down BKT		1	—	1	—			
30		M521122	T-bar support BKT		1	—	1	—			

\*1 P: Supply quantity \*2 M: Changed (A: Added part, D: Deleted part, C: Changed part)

# 23. AMF ASSY. -2/2(OPTION)

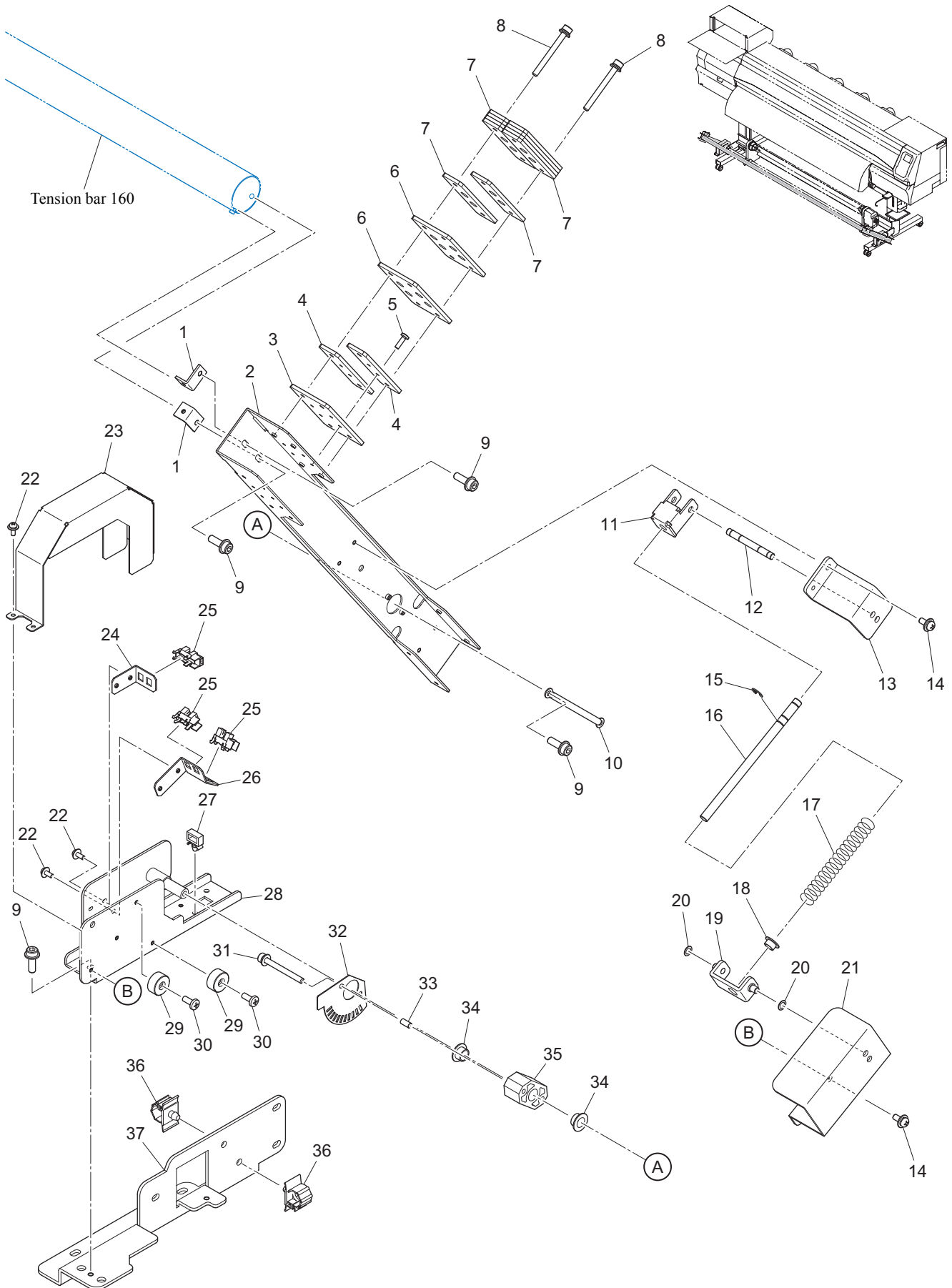





# 24. PACKING ASSY. -1/2

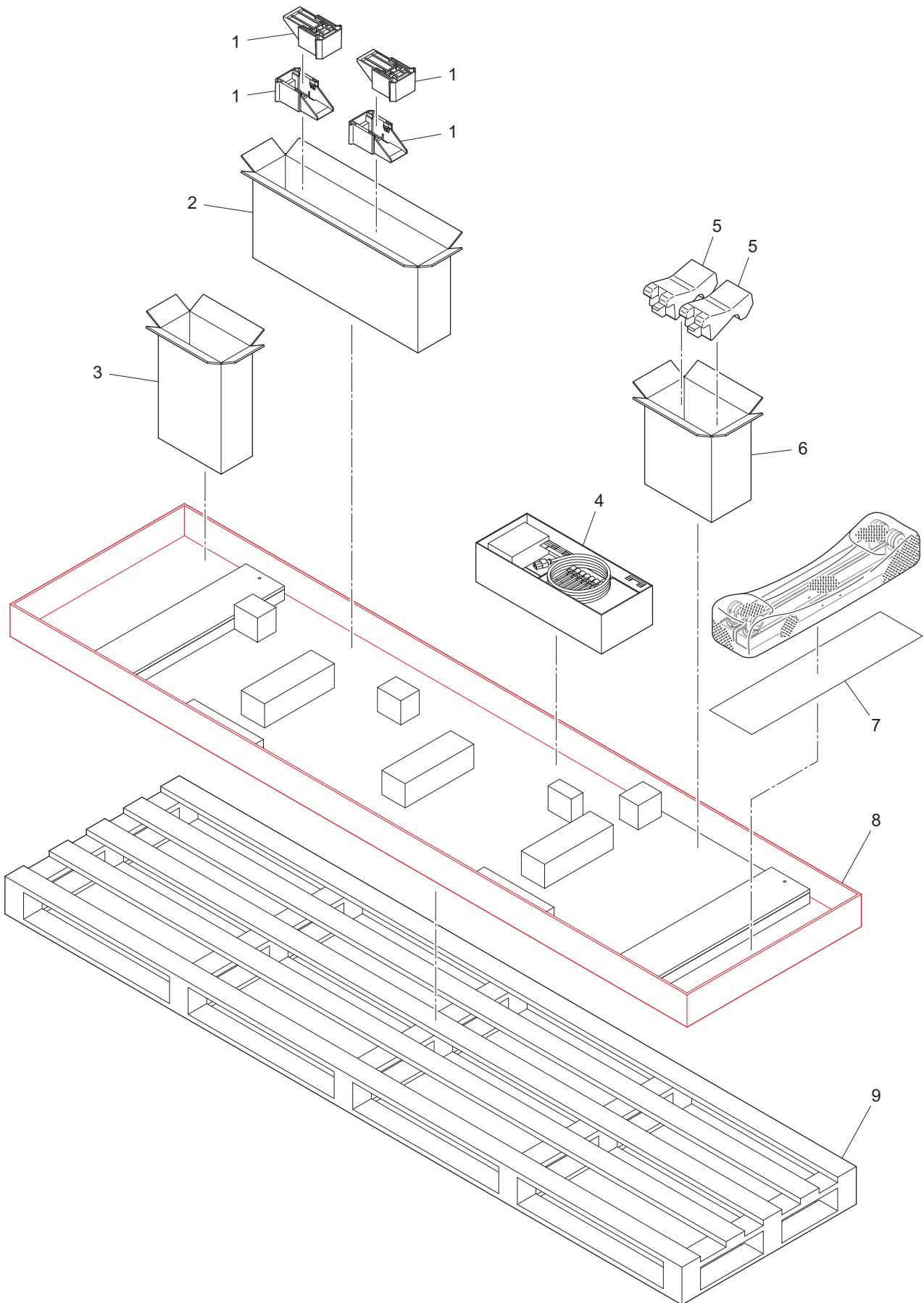



# 24. PACKING ASSY. -2/2

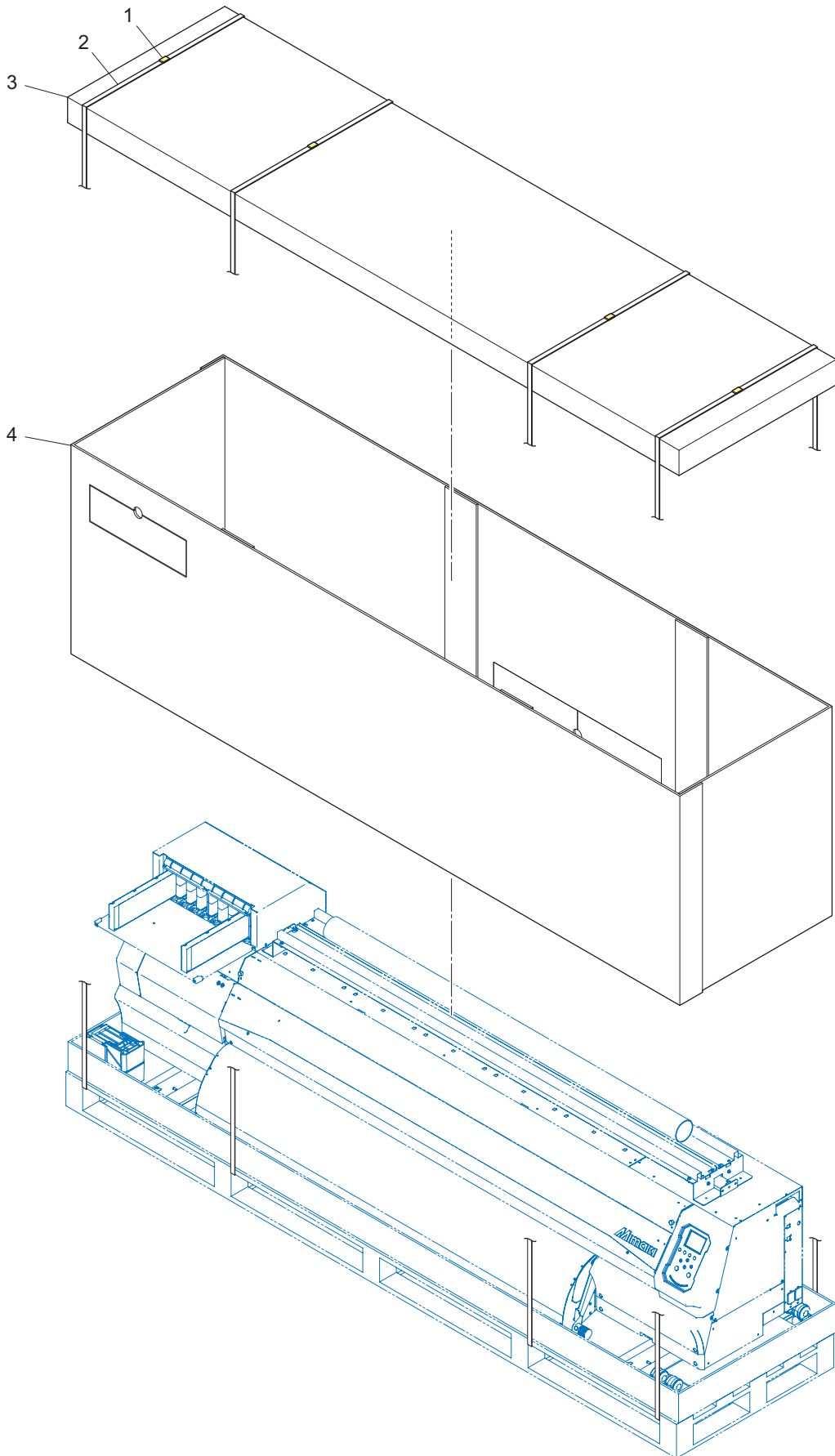







**Mimaki**<sup>TM</sup>