

A woman with long, wavy brown hair and blue eyes is looking directly at the camera. She is holding a single strand of her hair up to her upper lip, mimicking a mustache. Her hands are positioned on either side of the hair, framing her face. The background is a plain, light color.

Slíque®

# DIY Facial Hair Removal Device

Inspired by the ancient art of threading

# Get to know your Slique

## DIY Facial Hair Removal Device

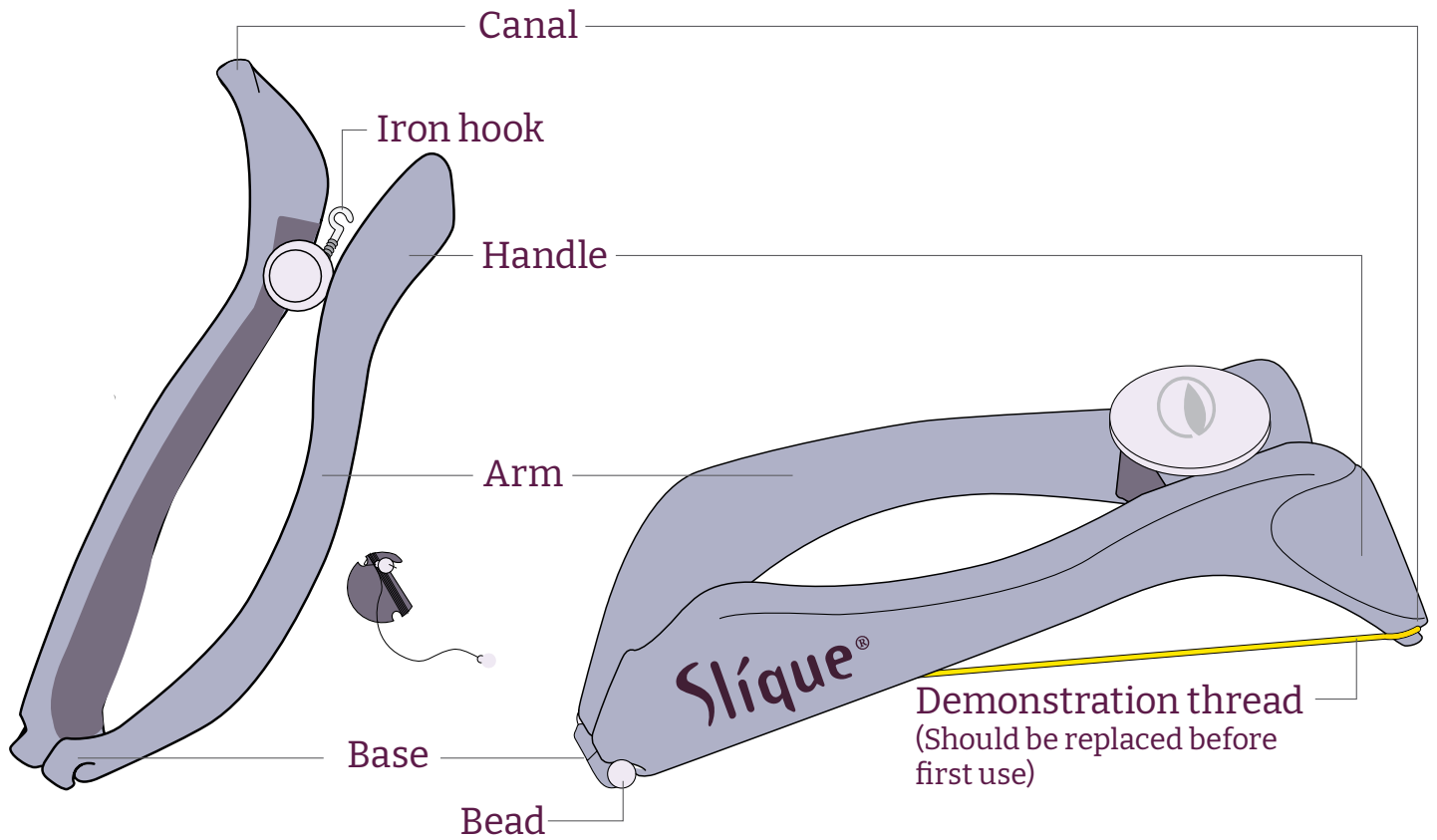

- Easy to use
- Removes hair from the root
- Recommended for sensitive skin
- Does not cause pigmentation





Slíque  
15

Slíque  
cool skin

cool skin  
with  
COOLING  
AFFECT  
100% essential oil  
and pro-mix 100%  
75 mL / 0.5 oz

Slíque



<https://www.youtube.com/watch?v=Qh7VilNm9Kg>

Slíque®



# Assembling the thread

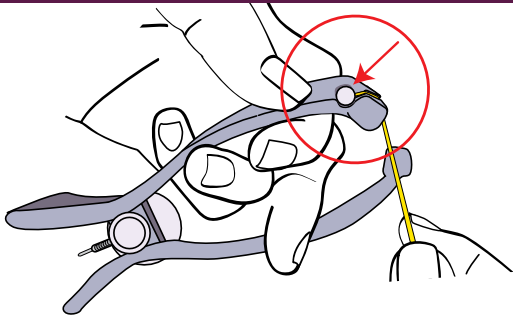

1

Insert the thread's bead from the outside of the base inwards on either side.

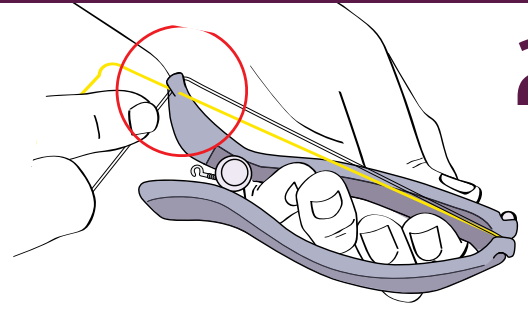

2

Pull the thread to the edge of the handle on the same side of the threaded base, passing it through the canal from the outside.

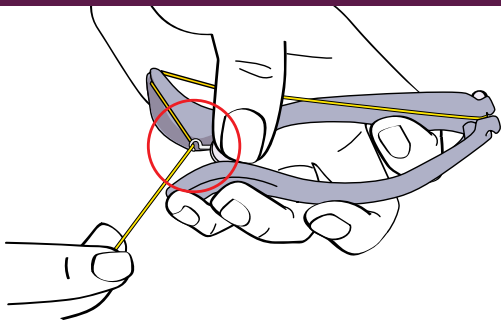

3

Weave the thread through the iron hook located between the two handles.

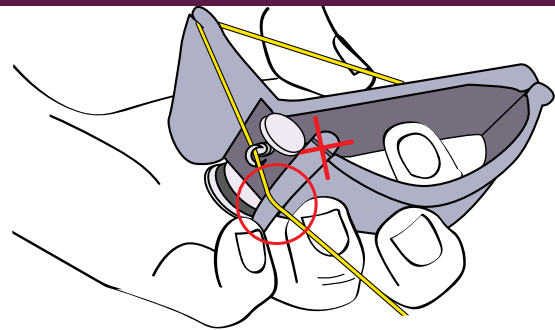

4

Place the thread under the canal of the second handle keeping in that position until step 7.

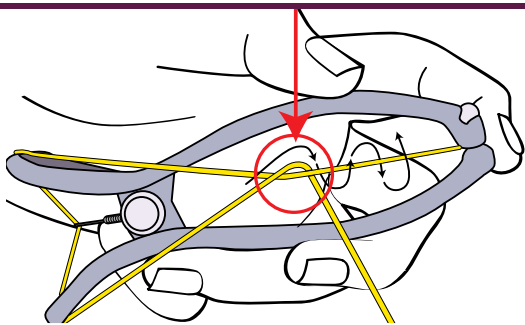

5

Cross the thread over the taut portion of the thread already in place, then wrap it around it 4 times.

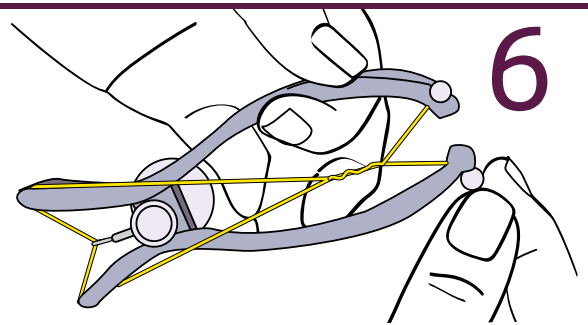

6

Insert the second bead into the opposite base from the inside out this time.

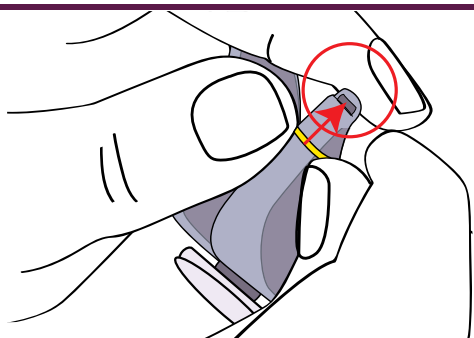

7

Gently roll the thread from step 4 that was under the canal until it snaps into the canal.

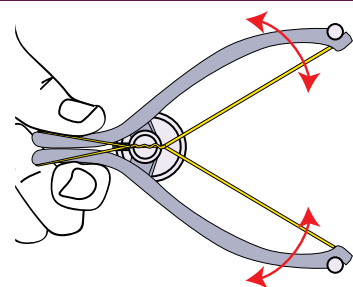

8

Press and release the handle gently a few times before using the device. Now it is ready for use.

# Positioning Slique correctly on various areas of the face

Be sure to hold skin taut with opposite hand while operating device. When operating device on upper lip, use your tongue from the inside to create tension in the area. See sketch below.

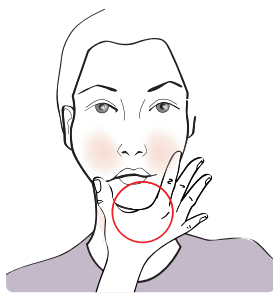

CHIN

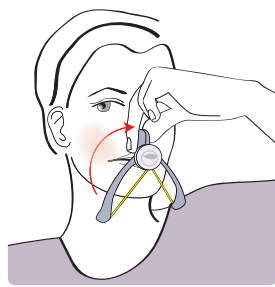

CHEEK

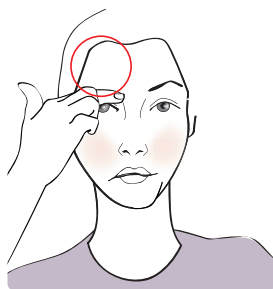

EYEBROW

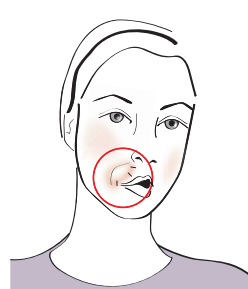
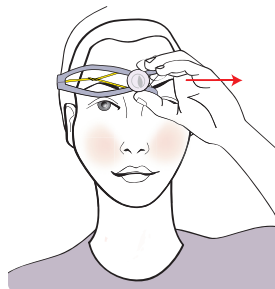

Upper lip



# Removing hair with Slique

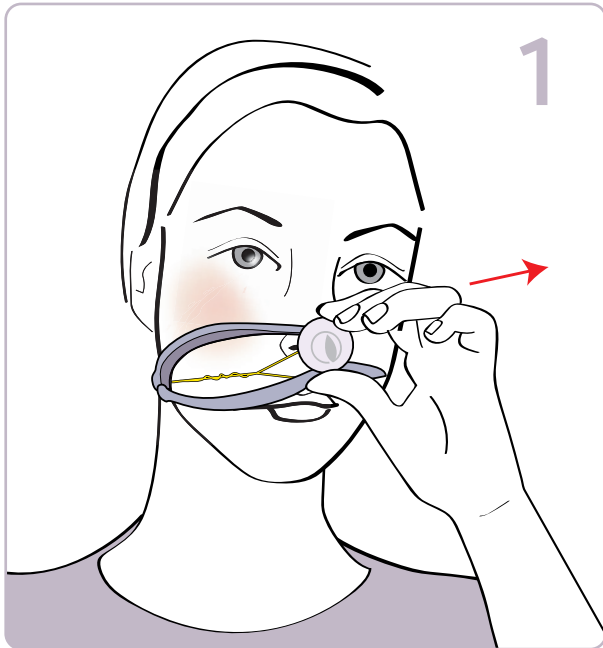

Place Slique, while still closed, on the skin holding the handle in the opposite direction of hair growth.



While holding skin taut, pull Slique in the opposite direction of hair growth in rapid movements while pressing and depressing Slique's handles. **It is extremely important to pull your skin taut with opposite hand.** Repeat this action as necessary.

Before treatment: Wash face with gentle soap and, if available, rub Cool Skin® on intended epilation areas to reduce sensitivity.



After Treatment: Refresh the treated area with cool water or Cool Skin® to alleviate redness.



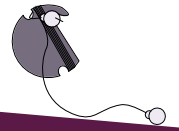

## Slique threads are unique

Your kit contains Slique's unique, original threads which are specially woven to allow for a perfect hair removal experience. The thread is strong yet thin enough to catch small and stubborn hairs.



Each thread should last an average of 2 to 3 treatments.

You may use the thread until it breaks or loses its tension.

Remember—Slique works best when the thread is wound taut.

## Be our friend!

- How-to videos
- FAQs
- Tips for better results







[www.myslique.com](http://www.myslique.com)

Do not use lotion or cream on face 12 hours before and after use. The skin's pores are sensitive and external products may cause a rash or infection.

Wash face before use. We recommend using Cool Skin®—which was specifically formulated for this purpose—before and after epilation.

Avoid tanning 24 hours after treatment and use protection in case of exposure to the sun.

Use only Slique threads. Others may damage your skin and the device.

Remove jewelry near epilation area before treatment.

Be sure to pull the skin taut with opposite hand in order to prevent the thread from catching the skin. See instructions.

Do not use to remove hair from moles or warts.

Do not use on open wounds, rashes and around acne lesions.

Do not use Slique to remove hair from your bikini line.



Cool Skin is a soothing facial lotion with a special formula that has an immediate cooling effect on skin while also providing protection and relief before and after any type of hair removal.

Cool Skin accelerates skin tone radiance and improves its appearance.

This unique lotion enriches the skin with essential energy and moisture. Cool Skin contains chamomile and aloe vera to soothe the skin and reduce itching and discomfort during and after epilating with Slique, leaving you with a smooth and fresh look – and no redness – just moments after using Slique.

# COOL skin

with  
COOLING  
AFFECT



- ◆ Non-greasy
- ◆ Non-sticky
- ◆ Quickly absorbed
- ◆ Leaves skin feeling fresh and cool
- ◆ Provides an immediate soothing effect
- ◆ Is suitable for all skin types
- ◆ Quickly reduces redness created after hair removal

## User manual:

- ◆ Apply on clean skin and immediately feel its fresh, cooling effect
- ◆ Wait 1-3 minutes until the product completely dries on the skin
- ◆ Remove unnecessary hair in the area
- ◆ Apply product again after hair removal to alleviate redness
- ◆ Valid for 12 months after opening



**List of ingredients:**

WATER / AQUA, ETHYL ALCOHOL DENAT, SDA-40, PROPYLENE GLYCOL, GLYCERYL STEARATE, GLYCERYL STEARATE SE, CETEARYL ALCOHOL, DIMETHICONE, PEG-40 STEARATE, ALOE BARBADENSIS LEAF EXTRACT, HYDROXYETHYLCELLULOSE, MENTHOL, BENZYL ALCOHOL, PERFUME, IMIDAZOLIDINYL UREA, SORBITAN TRISTEARATE, POTASSIUM SORBATE, TRICLOSAN, CHAMOMILLA RECUTITA (MATRICARIA) FLOWER EXTRACT, DEHYDROACETIC ACID, CITRONELLOL, GERANIOL, ALPHA ISOMETHYL IONONE, HYDROXYCITRONELLAL.

## Does not contain parabens

Warnings: Cosmetics should be used only for the purpose for which they are intended and in accordance with the instructions for use. Do not use near the eyes. In case of contact with eyes, rinse thoroughly with running water. Do not inhale or swallow. In case of ingestion, seek medical attention immediately. Do not use the product if sensitivity to one of the ingredients is known. Do not use on irritated or damaged skin. In case of rash or sensitivity to the preparation, discontinue use. Not for food or drinking! Keep Out of reach of children. External use only.

**Packing: 15 ml.**

Licensed by Israel Ministry of Health. MSDS

Manufactured by Sasa Cosmetics AGSH Ltd., Givat Yoav





cool  
skin

# Slique®

**Slique is a registered Trademark & Design patent no. 49220.**

All intellectual property rights reserved to Smart Me Ltd

P.O.Box 10547 Jerusalem 9110204, Israel \ \ Manufactured: T-Link, China

**[www.myslique.com](http://www.myslique.com)**