

A Candlelight Christmas

for Twelve Bells and Piano

Lo, How a Rose E'er Blooming

Handbells Used:

Tenderly (♩ = ca. 76)

EST IS EIN ROS, Cologne Gesangbuch of 1599
Arranged by SONDRA K. TUCKER (ASCAP)

mp

p

Ped. ad lib

LV

LV

LV

R

rit.

mp

© Copyright 2023 Candelaworks Music (ASCAP), a division of Jubilate Music Group, LLC,
PO Box 3607, Brentwood, TN 37024. International Copyright Secured. All Rights Reserved.

The publisher hereby grants non-transferable permission to reprint this instrumental part for rehearsal and performance.
The music must be reproduced with the title and all credits including the copyright notice.

a tempo

Infant Holy, Infant Lowly

Handbells Used:

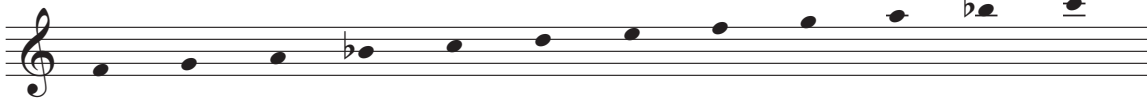

Gracefully ♩ = 72

W ŻŁOBIE LEŻY, Polish Carol
Arranged by SONDRA K. TUCKER (ASCAP)

© Copyright 2023 Candelaworks Music (ASCAP), a division of Jubilate Music Group, LLC,
PO Box 3607, Brentwood, TN 37024. International Copyright Secured. All Rights Reserved.

The publisher hereby grants non-transferable permission to reprint this instrumental part for rehearsal and performance.
The music must be reproduced with the title and all credits including the copyright notice.

A La Ru

Handbells Used:

A LA RU, Hispanic Carol
 Arranged by SONDRA K. TUCKER (ASCAP)

Gently ♩ = 96

© Copyright 2023 Candelaworks Music (ASCAP), a division of Jubilate Music Group, LLC,
 PO Box 3607, Brentwood, TN 37024. International Copyright Secured. All Rights Reserved.

The publisher hereby grants non-transferable permission to reprint this instrumental part for rehearsal and performance.
 The music must be reproduced with the title and all credits including the copyright notice.

What Child is This?

Handbells Used:

Moving along ♩ = 100

GREENSLEEVES, English Folksong
Arranged by SONDRA K. TUCKER (ASCAP)

© Copyright 2023 Candelaworks Music (ASCAP), a division of Jubilate Music Group, LLC,
PO Box 3607, Brentwood, TN 37024. International Copyright Secured. All Rights Reserved.

The publisher hereby grants non-transferable permission to reprint this instrumental part for rehearsal and performance.
The music must be reproduced with the title and all credits including the copyright notice.

Silent Night

Handbells Used:

Gently ♩ = 80

STILLE NACHT, Franz Gruber, 1818
Arranged by **SONDRA K. TUCKER (ASCAP)**

© Copyright 2023 Candelaworks Music (ASCAP), a division of Jubilate Music Group, LLC,
PO Box 3607, Brentwood, TN 37024. International Copyright Secured. All Rights Reserved.

The publisher hereby grants non-transferable permission to reprint this instrumental part for rehearsal and performance.
The music must be reproduced with the title and all credits including the copyright notice.

O Holy Night

Handbells used:

Adolphe Adam, 1847

Andante (♩ = ca. 63)

Arranged by **SONDRA K. TUCKER** (ASCAP)

© Copyright 2023 Candelaworks Music (ASCAP), a division of Jubilate Music Group, LLC,
PO Box 3607, Brentwood, TN 37024. International Copyright Secured. All Rights Reserved.

The publisher hereby grants non-transferable permission to reprint this instrumental part for rehearsal and performance.
The music must be reproduced with the title and all credits including the copyright notice.

pp

5 6 7

mp

8 9

mf

10 11 12

HANDBELLS

Lo, How a Rose E'er Blooming

Handbells Used:

EST IS EIN ROS, Cologne Gesangbuch of 1599

Arranged by SONDRA K. TUCKER (ASCAP)

Tenderly (♩ = ca. 76)

Handbell notation including dynamics (*mp*, *p*, *mf*, *pp*) and performance markings (R, LV). The score includes a 3-measure rest and various rhythmic patterns.

© Copyright 2023 Candelaworks Music (ASCAP), a division of Jubilate Music Group, LLC,
PO Box 3607, Brentwood, TN 37024. International Copyright Secured. All Rights Reserved.

The publisher hereby grants non-transferable permission to reprint this instrumental part for rehearsal and performance.
The music must be reproduced with the title and all credits including the copyright notice.

HANDBELLS

Infant Holy, Infant Lowly

Handbells Used:

W ZLOBIE LEZY, Polish Carol

Arranged by SONDRA K. TUCKER (ASCAP)

Gracefully ♩ = 72

© Copyright 2023 Candelaworks Music (ASCAP), a division of Jubilate Music Group, LLC, PO Box 3607, Brentwood, TN 37024. International Copyright Secured. All Rights Reserved.

The publisher hereby grants non-transferable permission to reprint this instrumental part for rehearsal and performance. The music must be reproduced with the title and all credits including the copyright notice.

A La Ru

Handbells Used:

A LA RU, Hispanic Carol

Arranged by SONDRA K. TUCKER (ASCAP)

Gently ♩ = 96

7

mf

LV

R

p

mp

© Copyright 2023 Candelaworks Music (ASCAP), a division of Jubilate Music Group, LLC,
PO Box 3607, Brentwood, TN 37024. International Copyright Secured. All Rights Reserved.

The publisher hereby grants non-transferable permission to reprint this instrumental part for rehearsal and performance.
The music must be reproduced with the title and all credits including the copyright notice.

What Child Is This?

Moving along ♩ = 100

GREENSLEEVES, English Folksong
Arranged by SONDRA K. TUCKER (ASCAP)

© Copyright 2023 Candelaworks Music (ASCAP), a division of Jubilate Music Group, LLC,
 PO Box 3607, Brentwood, TN 37024. International Copyright Secured. All Rights Reserved.

The publisher hereby grants non-transferable permission to reprint this instrumental part for rehearsal and performance.
 The music must be reproduced with the title and all credits including the copyright notice.

Silent Night

Handbells Used:

STILLE NACHT, Franz Gruber, 1818
 Arranged by **SONDRA K. TUCKER (ASCAP)**

Gently ♩ = 80

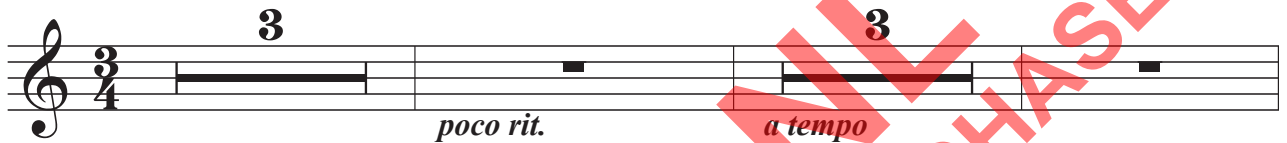

The main musical score consists of five staves. The first staff begins with a piano (*p*) dynamic marking. The score is written in treble clef with a 3/4 time signature. It features a variety of rhythmic patterns, including eighth and sixteenth notes, and rests. A large red watermark reading 'PREVIEW ONLY' and 'LEGAL USE REQUIRES PURCHASE' is overlaid diagonally across the score.

© Copyright 2023 Candelworks Music (ASCAP), a division of Jubilate Music Group, LLC,
 PO Box 3607, Brentwood, TN 37024. International Copyright Secured. All Rights Reserved.

The publisher hereby grants non-transferable permission to reprint this instrumental part for rehearsal and performance.
 The music must be reproduced with the title and all credits including the copyright notice.

O Holy Night

Handbells used:

Adolphe Adam, 1847

Arranged by **SONDRA K. TUCKER (ASCAP)**

Andante (♩. = ca. 63)

The main musical score consists of six staves of music. The first staff begins with a 12/8 time signature and a dynamic marking of *mp*. The second staff has a dynamic marking of *pp*. The third staff has a dynamic marking of *mp*. The fourth staff has a dynamic marking of *mf*. The fifth staff has a dynamic marking of *f*. The sixth staff has a dynamic marking of *f*. The music is written in a key signature of three flats (Bb, Eb, Ab) and includes various time signatures (12/8, 6/8, 12/8, 6/8, 12/8, 6/8). A large red watermark reading "PREVIEW ONLY - LEGAL USE REQUIRES PURCHASE" is overlaid diagonally across the score.

© Copyright 2023 Candelaworks Music (ASCAP), a division of Jubilate Music Group, LLC,
PO Box 3607, Brentwood, TN 37024. International Copyright Secured. All Rights Reserved.

The publisher hereby grants non-transferable permission to reprint this instrumental part for rehearsal and performance.
The music must be reproduced with the title and all credits including the copyright notice.