

# Jesus Shall Reign

## (I Know My Redeemer Lives)

for Solo Handbells and Piano\*

Handbells used: 12 (13)

*DUKE STREET, John Warrington Hatton, 1793*  
*Arranged by KURT MEYER*

Contemplatively (♩ = ca. 60)

HB

Piano

*mf legato*

*with pedal*

\* To purchase a full-length recording of this piece, go to [jubilatemusic.com](http://jubilatemusic.com) and enter JMG1079 in the search bar.

© Copyright 2021 Candelaworks Music (ASCAP)  
A division of Jubilate Music Group, LLC., P.O. Box 3607, Brentwood, TN, 37024  
All Rights Reserved. Printed in USA.

9 10 11 12

*mf*

*mp*

13 14 15

16 17 18

43 44 45 46

*mp*

47 48 49 50

51 52 53 54

66 67 68 69

70 71 72 73

74 75 76 77

*rit.*

*rit.*

Gently, a bit slower (♩ = ca. 88-92)

Legal Use Only  
Preview Requires Purchase

SOLO HANDBELLS

# Jesus Shall Reign (I Know My Redeemer Lives)

for Solo Handbells and Piano

Handbells used: 12 (13)

Contemplatively (♩ = ca. 60)

DUKE STREET, John Warrington Hatton, 1793

Arranged by KURT MEYER

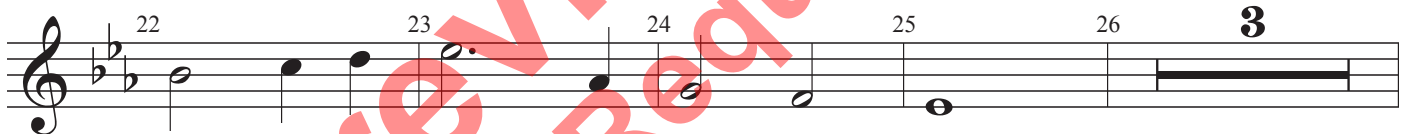

The publisher hereby grants non-transferable permission to reprint this handbell part for rehearsal and performance. The music must be reproduced with the title and all credits including the copyright notice.

© Copyright 2021 Candelworks Music (ASCAP)  
A division of Jubilate Music Group, LLC., P.O. Box 3607, Brentwood, TN, 37024  
All Rights Reserved. Printed in USA.

46 *mp* 47 48

49 50 51 7 58 *mf*

59 60 61 62

63 64 65 66 8

67 68 69 70 71 72

73 74 75 76 *rit.*

Gently, a bit slower (♩ = ca. 88-92)

77 78 79 80

81 82 83 84

85 86 87 88 89 90 *molto rit.* *mp*

# The Jubilate Handbell Chamber Series

The Jubilate Handbell Chamber Series includes a wide variety of our best music transcribed for solo handbells and piano, as well as handbell duets and quartets, belltree music, and more! Many of the titles offer additional obligato instruments to enhance performances.

Difficulty levels and octave ranges are listed on each title and are based on standards published by the Handbell Musicians of America.

The series features beautiful arrangements of hymns, folk tunes, Christmas carols, original works and more!

**Performing Programs Made Easy - [jubilatemusic.com/handbell](http://jubilatemusic.com/handbell)**

Visit the Jubilate Music Group website to quickly and easily preview music when planning church, school, concert, and festival programs.

- Listen to audio examples
- See sample pages
- Explore our church choral, piano/organ, vocal solo catalogs and more

**[Jubilatemusic.com/handbell](http://Jubilatemusic.com/handbell) is your best source  
for fast, easy programming preview and selection!**

**Jubilate**  
M U S I C  
G R O U P

*Alfred Sacred • Jubilate Music • H.W. Gray*

[jubilatemusic.com](http://jubilatemusic.com)