

Who'll Be a Witness?

for Handbell Solo and Piano*

Handbells used: 10

AFRICAN AMERICAN SPIRITUAL
Arranged and transcribed by **SONDRA K. TUCKER**

Forcefully, with a backbeat (♩ = ca. 116)

Piano

* To purchase a full-length recording of this piece, go to jubilatemusic.com and enter (JMG1062) in the search bar.

© Copyright 2019, 2020 Candelaworks Music (ASCAP)
A division of Jubilate Music Group, LLC., P.O. Box 3607, Brentwood, TN, 37024
All Rights Reserved. Printed in USA.

The copying of this music is prohibited by law and is not covered by CCLI, LicenSing, or OneLicense.net

JMG1062

HB

8 9 10 11

f

8 9 10 11

12 13 14 15

12 13 14 15

16 17 18 19

p *f* *f* *f* *f*

RT

43 Sk
44 RT
45 Sk

46 RT
47 RT
48

49
50
51

f
mp

Legal Use Only - Requires Purchase

HANDBELLS

Who'll Be a Witness?

for Handbell Solo and Piano*

Handbells used: 10

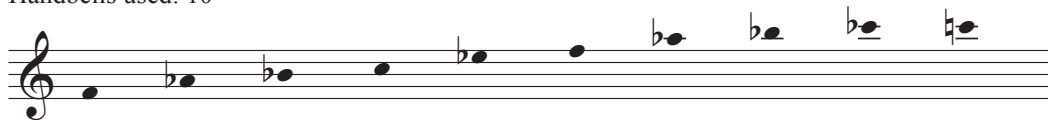

AFRICAN AMERICAN SPIRITUAL

Arranged and transcribed by **SONDRA K. TUCKER**

Forcefully, with a backbeat (♩ = ca. 116)

1 8 9 10 11

f

12 13 14 15

16 17 19 *f* RT

20 21 22 23 RT

24 25 RT 26 27 5

© Copyright 2019, 2020 Candelworks Music (ASCAP)
 A division of Jubilate Music Group, LLC., P.O. Box 3607, Brentwood, TN, 37024
 All Rights Reserved. Printed in USA.

*The publisher hereby grants non-transferable permission to reprint this solo part for rehearsal and performance.
 The music must be reproduced with the title and all credits including the copyright notice.*

32 *mp*

36 37 38 39

40 41 *f* Sk RT Sk

44 RT 45 Sk 46 RT 47 *f* RT

48 49 56 57 *ff* RT

58 59 60 61 RT RT

62 63 RT 64 65 **2**

67 RT 68 Sk Sk 69 Sk *ff*

70 71 RT 72 Sk 73 RT