

# Somebody's Knocking At Your Door

for Solo Handbells and Piano, with optional Belltree or Cymbells and Cajon\*

Handbells used: 18

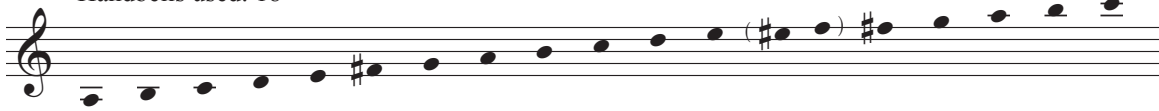

Notes: Cajon part may be played by any other percussion instrument with multiple pitch levels (bongos, conga, etc.)

If playing without percussion, begin at measure 5

Moderate Groove ♩ = 92

AFRICAN-AMERICAN SPIRITUAL  
Arranged and transcribed by MARK ARNOLD

Piano

\* A PDF file for the Cajon part is available for free download at [jubilatemusic.com/downloads](http://jubilatemusic.com/downloads) (enter JMG1060 when prompted.)

\* To purchase a full-length recording of this piece, go to [jubilatemusic.com](http://jubilatemusic.com) and enter (JMG1060) in the search bar.

© Copyright 2018, 2020 Candelaworks Music (ASCAP), a division of Jubilate Music Group, LLC.

P.O. Box 3706, Brentwood, TN, 37024

All Rights Reserved. Printed in USA.

The copying of this music is prohibited by law and is not covered by CCLI, LicenSing, or OneLicense.net

Preview Only  
Legal Use Requires Purchase

36 37 38 *molto rit.*

Moderato - freely

39 40 41

*mp*

42 43 44 45

46 47 48

*poco rit.* *a tempo*

49 50 51 52

*p* *mp*

*molto rit.* **Tempo I**

53 54 55 Sk

*f* *mf*

56 57 Sk 58

*simile*

59 60 61

62 63 64

*mf*

\* Measures 62-69 may be played by Cymbells or suspended on a belltree.

Measures 65-67: The vocal line features a melodic phrase with guitar fret markers (+) above the notes. The piano accompaniment provides harmonic support with chords and moving lines in both hands.

# Somebody's Knocking At Your Door

for Solo Handbells and Piano, with optional Belltree or Cymbells and Cajon\*

## HANDBELLS

Handbells used: 18

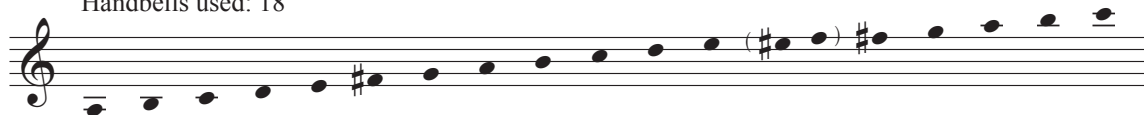

Moderate Groove ♩ = 92

AFRICAN-AMERICAN SPIRITUAL  
Arranged and transcribed by MARK ARNOLD

\* If Cajon is not used, begin at mesure 5.

*mf*

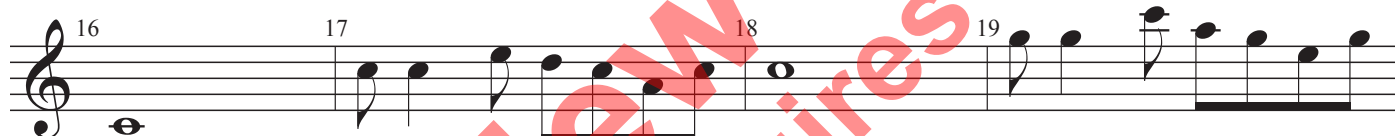

*f* Notes in parentheses may be omitted if desired.

© Copyright 2018, 2020 Candelaworks Music (ASCAP), a division of Jubilate Music Group, LLC.

P.O. Box 3706, Brentwood, TN, 37024

All Rights Reserved. Printed in USA.

The publisher hereby grants non-transferable permission to reprint this solo part for rehearsal and performance.  
The music must be reproduced with the title and all credits including the copyright notice.

JMG1060

Preview Only  
Legal Use Requires Purchase

\* Measures 62-69 may be played by Cymbells or suspended on a belltree.