

# A Gospel Hymn Ring

for Solo Handbells and Piano\*

Handbells used: 18

TRUST IN JESUS by William J. Kirkpatrick  
with SHOWALTER by Anthony J. Showalter  
and TOPLADY by Thomas Hastings  
*Arranged by TAMMY WALDROP*  
*Transcribed by SONDR A K. TUCKER*

Freely, with expression

HB

Piano

With a bounce ( $\text{♩} = \text{ca. } 100$ )

*f*

8 'Tis So Sweet to Trust In Jesus

\* To purchase a full-length recording of this piece, go to [jubilatemusic.com](http://jubilatemusic.com) and enter (JMG1059) in the search bar.

© Copyright 2016, 2020 Candelaworks Music (ASCAP)  
A division of Jubilate Music Group, LLC., P.O. Box 3607, Brentwood, TN, 37024  
All Rights Reserved. Printed in USA.

The copying of this music is prohibited by law and is not covered by CCLI, LicenSing, or OneLicense.net

JMG1059

More motion (♩ = ca. 120)

Steady (♩ = ca. 112-120)

Preview Only  
Legal Use Requires Purchase

Preview Only  
Legal Use Requires Purchase

# A Gospel Hymn Ring

HANDBELLS

for Solo Handbells and Piano\*

Handbells used: 18

TRUST IN JESUS by William J. Kirkpatrick  
with SHOWALTER by Anthony J. Showalter  
and TOPLADY by Thomas Hastings  
*Arranged by TAMMY WALDROP*  
*Transcribed by SONDRRA K. TUCKER*

Freely, with expression

With a bounce (♩ = ca. 100)

'Tis So Sweet to Trust in Jesus

More motion (♩ = ca. 120)

Leaning on the Everlasting Arms

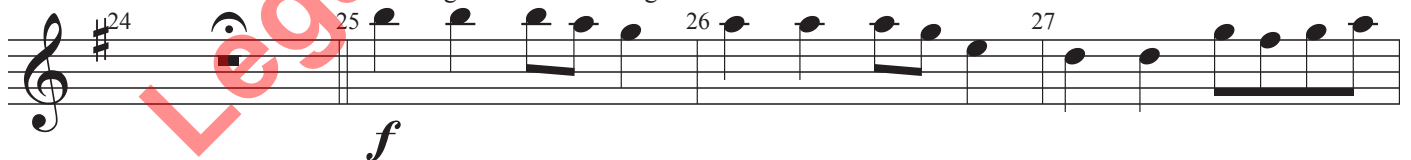

© Copyright 2016, 2020 Candelaworks Music (ASCAP)

A division of Jubilate Music Group, LLC., P.O. Box 3607, Brentwood, TN, 37024

All Rights Reserved. Printed in USA.

32 33 Sk 34 R 35

36 37 Sk 38 R 39

Steady (♩ = ca. 112-120)  
Rock of Ages, Cleft for Me

40 41 42 43

*mf*

44 45 46 47

48 49 50 51

52 53 54 55

*f*

56 57 58

59 60 61 62

63 64 65 Sk 66 R 67 RT

*f* *no rit.*